



Invitation to Bid HNS 24-31

NOTE: Contractors are not authorized to visit the property before or after the bid walk, without being accompanied by the City’s Rehabilitation Specialist.

Documents included in Package:

- 1) Instruction to Bidders
- 2) Specs by Location/Trade (Scope of Work)
- 3) Subcontractor Certifications (if applicable)
- 4) Floor Plan / Site Drawing (if applicable)

Bid Walk & Bid Opening:

Project Address: 1809 Wilmore Dr Charlotte NC 28203 Safe home – Lead/Healthy home	
Bid Walk: May 9, 2024 @ 10am	
Bid Opening: May 16,2024 @ 2pm	
Client Name: Katie Rowell	Contact Number:
Project Manager: Stephon Blanding	Contact Number: 704-622-1685

Bid Walk and Bidding Instructions:

All bid walks are mandatory.

If you are going to be late the policy is the following:

Contact me BEFORE the start time if you are going to be late. If you are going to be more than 10 minutes late, we will proceed without you and you will not be permitted to bid.

The day of a bid walk the best way to reach me is at (cell # 7046221685) .

Bids must be received by the date, time and place specified. All others will be considered non responsive and disqualified.

The Bids will be opened at 600 East Trade St. immediately following the above due date and time.



Company Acknowledgement:

The undersigned, having become thoroughly familiar with the terms, conditions, limitations, and provisions of the housing improvement work to be performed at 1809 Wilmore Dr to be funded through the City of Charlotte Neighborhood & Business Services, in addition, having fully inspected the site in all particulars, hereby proposes and agrees to fully perform the work within the time stated and in strict accordance with the proposed contract documents including furnishing of any and all labor and materials, and to do all work required to complete said Work in accordance with the advised respective contractual, for the sum of money:

All labor, materials, services and equipment necessary for the completion of the Work shown on the Drawings and in the Specifications:

_____ Dollars (\$ _____)

Written total

Specs Dated:12/13/2024 Number of Pages: 8 (5 scope, floor plan, Lead scope)

Addenda # 1 Dated: Number of Pages:

Addenda # 2 Dated: Number of Pages:

Project Schedule: *Minimum Start Date -*

Completion Deadline:

Please Print and Sign:

Company Name/Firm:

Authorized Representative Name:

Signature:

Date:

Requirements For Bidders



The City awards rehabilitation bids to the lowest responsive and responsible bidder. A responsible bidder for the safe home program is one who:

- 1) Is a licensed general contractor in the State of North Carolina;
- 2) Has an Renovate, Repair & Paint Certification (<http://www2.epa.gov/lead/renovation-repair-and-painting-program>);
- 3) Is not listed on a local, state or federal debarment list;
- 4) Carries an appropriate amounts of insurance;
- 5) Can provide references verifying the contractor has completed work of a similar scope in a good workmanship like manner or successfully completed prior work for the Safe Home program. Referenced work must have been completed in one year or less from date of this invitation to bid.

A responsive bidder must:

- 1) Submit all requested documentation on time;
- 2) Meet the above requirements for responsibility at the time of bid submittal;
- 3) Have the capacity to meet the required schedule for the project.
- 4) Existing rehab projects contracted by the contractor must be on schedule.

The City reserves the right to waive any minor informalities or irregularities, which do not go to the heart of the bid submittal or prejudice other offers, or to reject, for good and compelling reasons, any or all bid submittals.

Stephon Blanding

Rehabilitation Specialist
City of Charlotte
Neighborhood and Business Services
600 E. Trade St.
Charlotte, NC 28202
PH: (704) 622-1685
Fax: (704) _____

Instructions to Bidders



Explanations to Bidders

Any explanation desired by a Contractor regarding the meaning or interpretation of the advertisement for bids, drawings, specifications, etc., must be requested in writing to the Rehabilitation Specialist with sufficient time allowed for a reply to each Contractor before the submission of their bids. Any interpretation made will be in the form of an addendum to the invitation for bids, drawings, specifications, etc., and will be furnished to all prospective Contractors. The Contractor must acknowledge any revision to the bid documents in the space provided on the bid form and it must be submitted with their bid package.

Preparation of Bids

Bids shall be submitted on the forms furnished, or copies thereof, and must be manually signed. If erasures or other changes appear on the forms, the person signing the bids must initial each erasure or change

- The Contractor's Bid Proposal must be properly executed and submitted on the form provided. Bids by Contractors must be received by the Rehabilitation Specialist at the time and place specified on the "Invitation to Bid"
- No bid will be considered unless all individual work items on the Bid Form including any addendums are priced. The sum of all work items must equal to the Total Bid Amount.
- Unless called for, alternate bids will not be considered
- Modification of bids already submitted will be considered if received at the office designated in the invitation for bids by the time set for opening of bids

Submittal of Bids

- Sealed bids will be submitted to the Safe Home Program Office as directed in the invitation to bid prior to or at the appointed bid opening time
- Bid will be time stamped on the date of delivery
- Each bid must be submitted in a sealed envelope bearing on the outside the name of the Contractor, the name of the project for which the bid is submitted, and the date and time of the bid opening
- All bids submitted must be typed or written in ink and signed by the Contractor's designated representative
- Failure to include all forms may result in rejection of a bid
- Required Bid Package Forms:

<G:\SELECTIVE REHAB TEAM\forms\bid forms and documents\Invitation to bid WARREN>



SAFE HOME
CITY OF CHARLOTTE
NEIGHBORHOOD & BUSINESS SERVICES

- Scope of Work
- Addenda Acknowledgement
- Itemized Work Sheet
- Subcontractor Certifications (if applicable)

NEIGHBORHOOD & BUSINESS
SERVICES

<http://housing.charlottenc.gov> | 600 E. Trade Street | Charlotte, NC

Work Specification

Prepared By:
City of Charlotte Housing & Neighborhood Services
600 E. Trade Street
Charlotte, NC 28202
(704) 336-7600

Property Details

Address:	1809 Wilmore Dr Charlotte, NC 28203	Owner:	Katie Rowell
Structure Type:	Single Unit	Owner Phone:	
Square Feet:	1100	Program(s):	Safe Home FY 2023
Year Built:	1933		
Property Value:	120300		
Tax Parcel:	11907202		
Census Tract:			
Property Zone:	Council District 3		

Repairs

<u>Description</u>	<u>Floor</u>	<u>Room</u>	<u>Exterior</u>
--------------------	--------------	-------------	-----------------

Complete System Replacement-Gas Furnace, Air Conditioner, and Duct System

Completely remove all existing HVAC system components, including boots and grilles. Design and install a new complete, fully functioning HVAC system with a gas furnace, air conditioner, and ductwork with all the necessary equipment and accessories to meet the requirements of the NC Codes and the Construction Specifications.

Scope of work includes all repairs to the structure and finish surfaces that are necessary due to the removal of the old system and the installation of the new system.

SAFE HOME

Bid Cost:	_____	X	_____	=	_____
	Base		Quantity		Total Cost

Work Specification

Floor Structure Repair

Work includes the following and is expected to be turn-key:

Step 1: install 2 x8 girder to support floor joist in the kitchen nook. The girder should be supported on stacked 8 x16 CMU PLACED ON CONCRETE FOOTERS

SAFE HOME

Bid Cost: $\frac{\text{Base}}{\text{Quantity}} \times \text{Quantity} = \text{Total Cost}$

17" Height Commode Replace

Install a 17" height, 2 piece, close coupled, white, vitreous china commode with a maximum water usage per flush of 1.6 gallons. Include plastic or pressed wood white seat, supply pipe, shut-off valve, flap valve and wax seal.

HEALTHY HOME

Bid Cost: $\frac{\text{Base}}{\text{Quantity}} \times \text{Quantity} = \text{Total Cost}$

SENIOR EASY ACCESS SHOWER PACKAGE

Remove existing tub and surround, including valve and drain and dispose of properly.
Insulate open exterior wall cavity with R-13.

Install blocking for three grab bars at locations determined by rehab specialist and home owner.

Install a 30" x 60" fiberglass shower pan. Pan must be pre-approved by City rehab specialist.
Install cement tile backer board and a ceramic tile surround. Owner's choice of tile.

Install new drain and mixing valve with all associated plumbing lines. Mixing valve shall be located in the center of the long wall of the shower to be accessible from a seated position. Install a diverter valve with a handheld sprayer beside the mixing valve. Shower head shall be located as normal. Install grab bars at designated locations.

Install tempered glass sliding shower doors.

Provide an approved seat manufactured for use in showers.

All materials and work shall comply with the Construction Specifications and the Plumbing Code.

SAFE HOME

Bid Cost: $\frac{\text{Base}}{\text{Quantity}} \times \text{Quantity} = \text{Total Cost}$

Work Specification

Tear Off & Reroof Shingles

Remove and dispose of existing roofing, inspect and repair roof deck (include 96 sq.ft. of decking replacement in bid) and install new 30 year architectural shingles. Include ice and water shield at all roof edges, felt paper, shingle over ridge vent, boots, flashing and all necessary accessories.

SAFE HOME

$$\text{Bid Cost: } \frac{\text{Base}}{\text{Quantity}} \times \text{Quantity} = \text{Total Cost}$$

Bath Exhaust Fan/Combination Light Fixture

Install a ceiling or through-the-wall, exterior ducted, vent fan with damper with combination light fixture. Include power and switch wiring using #14 copper Romex. Repair any tear out.

HEALTHY HOME

$$\text{Bid Cost: } \frac{\text{Base}}{\text{Quantity}} \times \text{Quantity} = \text{Total Cost}$$

SMOKE AND CARBON MONOXIDE DETECTORS

Install UL approved ceiling mounted smoke and heat detectors permanently hard wired into outlet boxes with battery backups in all bedrooms and outside of all sleeping areas.

Detector in the hall way shall be a combination CO/smoke detector.

All detectors shall be interconnected so that when any one detector goes off, all other detectors also go off.

Installation shall comply with all requirements of the Electrical Code.

HEALTHY HOMES

$$\text{Bid Cost: } \frac{\text{Base}}{\text{Quantity}} \times \text{Quantity} = \text{Total Cost}$$

Work Specification

KITCHEN COUNTERTOPS

Remove existing counter tops and dispose of properly.

Measure cabinets for new tops and order built to size post formed laminate tops from a reputable top shop. Top shop shall apply all end caps and supply side splashes where cabinets end at walls. Top shop shall perform all sink cut outs.

NOTE: Do not buy counter top blanks at big box stores and cut them to size on site.

Where counter top sections join, such as corners, caulk joints and install connectors supplied by the top shop to join the tops together, taking care to maintain a tight and flush transition all along the joint.

Attach counter tops to cabinets with screws front and back at all top ends, both sides of sinks, and at least every 3' in between.

If counter tops do not fit tightly to wall, trim drywall and/or backsplash margin as necessary to maintain a caulkable gap. Neatly caulk counter tops to adjoining walls with low VOC matching caulk.

SAFE HOME

$$\text{Bid Cost: } \frac{\text{Base}}{\text{Quantity}} \times \text{Quantity} = \text{Total Cost}$$

CEILING MOUNTED EXHAUST FAN

Install a switched ceiling mounted Energy Star rated exhaust fan in the ceiling near the range. Fan shall be quieter than 2 sones and shall move air at 100 cfm.

Proper installation of metal vent and roof or wall cap/damper assembly is included.

Installation of all necessary wiring for fan and switch is included. Switch shall be flush mounted near the range.

All materials and work shall comply with the Electrical and Mechanical Codes.

Repair all ceiling and wall damage caused by the installation.

HEALTHY HOMES

$$\text{Bid Cost: } \frac{\text{Base}}{\text{Quantity}} \times \text{Quantity} = \text{Total Cost}$$

Prehung Metal Door Entrance

Remove existing door, frame and threshold. Install new Energy Star rated pre-hung exterior door. Insulate cavity. Install mortised dead bolt and lever handled door hardware keyed alike. Install wide peep sight. New casing and shoe molding will match existing. Apply primer and topcoat. This installation to include repairing any damaged header, door framing, to include wall framing, sub-floor, floor joists and sill.

HEALTHY HOMES

$$\text{Bid Cost: } \frac{\text{Base}}{\text{Quantity}} \times \text{Quantity} = \text{Total Cost}$$

Work Specification

See Attached Lead Scope

All work shall be performed in accordance with applicable regulations and shall meet all applicable building codes. Building permits will be obtained as appropriate. Mecklenburg County requires building permits for Lead Hazard Reduction if the work involves activities subject to permitting under general conducts.

Bid Cost: _____ X _____ = _____
Base Quantity Total Cost

Certification

Contractor Name: _____

Total Cost: _____

Signature: _____

Date: _____

Scope of Work for Lead Hazard Control

Address 1809 Wilmore St

Date April 16, 2024

All work described must be performed by a North Carolina state certified lead firm and a state lead permit is required. All work must comply with all applicable federal, state, and local regulations. Provide a separate price for each line item and add the total of line items at the end of the scope. Transfer the lead scope total to the lead control line item in the main scope of work.

Lead Hazard (from LIRA)	Method of Control and Scope of Work	Number	Unit Cost	Line Item Cost
INTERIOR				
CONTRACTOR REQUIREMENT	<p>The contractor is responsible for all project requirements, including but not limited to:</p> <p>Obtaining all permits required. Said permits shall include all items in this scope of work.</p> <p>Provide temporary toilet facilities from job start until the completion of work.</p> <p>Provide AS MANY roll-off dumpsters as needed without damaging the site. Collect construction debris using dust control methods. Remove dumpsters and repair any evidence of the dumpster use.</p> <p>Contractor may haul debris away daily using dump trailers or trucks.</p>			
Room 1 -living room-white wood window casings, header, apron and sill	Replace with like material			

Room 1- Living room – Door C1- white wood door casing, header, jamb and stops (no Door)	Replace all parts			
Room 1 -living room- closet door D1- white wood door, casings, header, jambs and stops	Replace door with new casing			
Room 5- Kitchen-side A through side D- white wood baseboards	Scrape and re paint			
Room 5 -Kitchen-closet door C2- white wood door jambs and stops(casings and header are newer and not coated with lead-based paint	Scrape and repaint			

Total Bid for Lead Scope \$ __



SIDE C

SIDE B

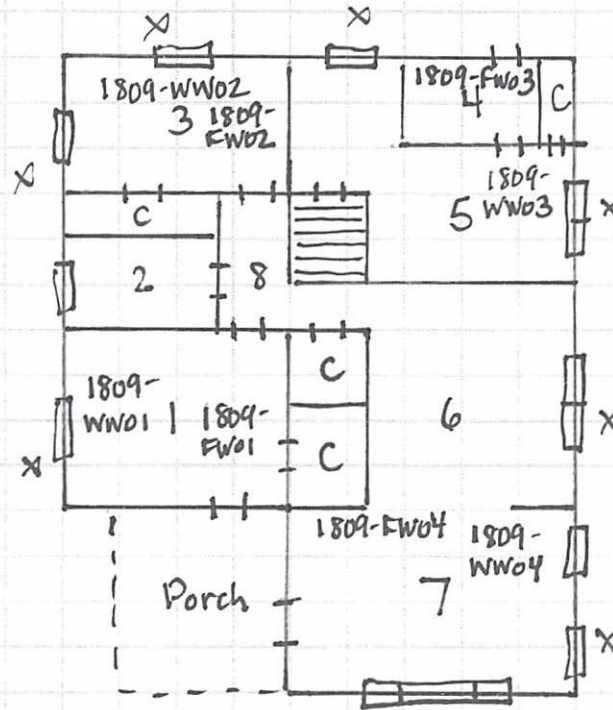
SIDE D



Legend

-  = Window
-  = Door
-  = Soil Sample Location

SIDE A

NOT TO SCALE