

WHAT TO EXPECT

IDLEWILD ROAD WATER SUPPLY (MONROE ROAD SECTION) CONSTRUCTION PROJECT

STAGING of Traffic Control Devices, pipes, safety equipment and large digging equipment for the water main construction will begin early April 2021.

A single **LANE CLOSURE** of the right lane of northbound Monroe Road is to be expected from Rama Road/Idlewild Road to McMullen Way throughout the construction period (April 2021-November 2021).

Periodic temporary **WATER SERVICE OUTAGES** may take place during construction. Scheduled outages can be anticipated from 9am-4pm and interruptions should last no more than 7 hours. Residents and businesses will be notified in advance of a scheduled interruption.

TRANSFER OF SERVICE from the existing water line to the new line may result in a short-term interruption of service and other unanticipated outages are possible. Notification will be provided prior to any planned service interruption.

DETOUR ROUTES will be in place periodically throughout the project for intersections at Glendora Drive, Ashmore Drive, and Long Avenue. Detour routes will be posted when in place and each intersection closure is anticipated to last no longer than 2 weeks. At the intersection of Monroe Road and Jerilyn Drive boring will occur under the intersection and not warrant any long-term intersection closures or detours.

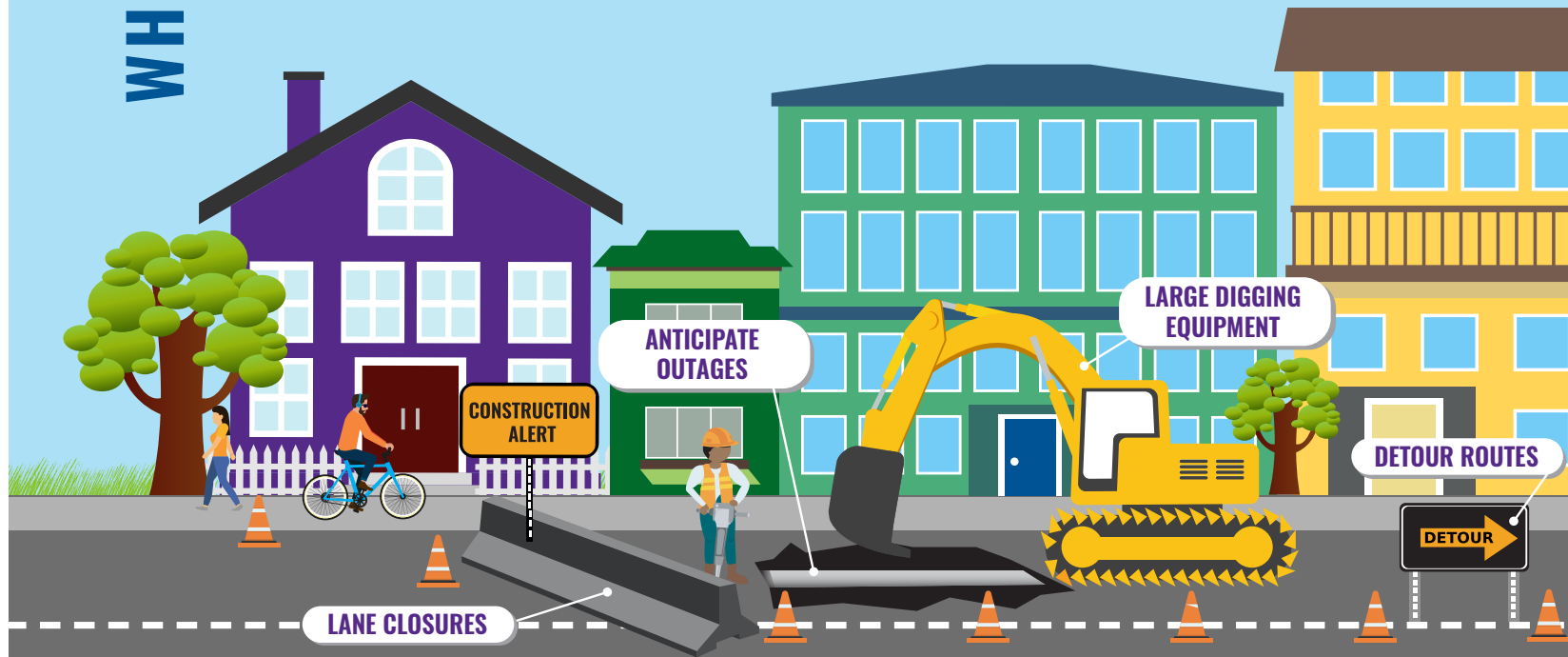

ANTICIPATED WORK HOURS: 7:00am – 7:00pm, MONDAY THROUGH FRIDAY

If needed, periodic night and weekend construction work may take place.

COMMUTING TIPS

Construction will require detour routes and limited traffic controls as lane and intersection closure(s) are needed.

- Construction is slated to begin in April 2021 and continue through November 2021. Daily on-site construction work times will be from 7am – 7pm.
- If you frequently travel along Monroe Road, expect delays as we perform this work.
- When driving, consider alternative routes such as Independence Blvd/74.
- Lane closures will take place along the right lane of northbound Monroe Road between Rama Road/Idlewild Road and McMullen Way. We will continue to update customers of upcoming closures and detour routes will be available.



5100 Brookshire Boulevard
Charlotte, NC 28216

www.charlottewater.org
@CLTWater

NEARBY CONSTRUCTION ALERT

CHARLOTTE WATER MONROE ROAD WATER MAIN CONSTRUCTION BEGINNING SOON!

- EXPECT -

STAGING OF MATERIALS AND LARGE EQUIPMENT
CONSTRUCTION ACTIVITIES | LANE CLOSURES
PERIODIC DETOUR ROUTES & TRAFFIC CONTROL



LEARN MORE

To learn more about the Project, please visit the project webpage at bit.ly/cltwateridlewildproject



CONTACT

Amy Vershel
Senior Engineering Project Manager
Charlotte Water
avershel@charlottenc.gov • 704.336.1077



NEW WATER MAIN CONSTRUCTION BEGINNING IN YOUR AREA

In order to address aging water main pipes and to ensure ongoing, reliable service for customers, Charlotte Water (CLT Water) needs to replace and install larger pipes to meet the needs of the growing community.

A new large water main will be installed along Monroe Road between Rama Road/Idlewild Road and McMullen Way. This project is part of a larger body of work happening in the greater Idlewild area which will enhance the drinking water reliability in the area.

Construction is slated to begin in April 2021 and continue through November 2021. Daily on-site construction work times will be from 7am - 7pm. Construction is expected to impact surrounding residents, businesses, as well as frequent commuters in the immediate area.

The work outlined will require periodic lane closures in varying locations along the project construction route as work progresses. A single lane closure of the outer right lane of northbound Monroe Road is to be expected where construction will be taking place.

For the instances where the construction work is occurring at an intersection (Glendora Drive, Ashmore Drive, and Long Avenue), detours will be posted when in effect. Each detour route is expected to be in effect for up to 2 weeks and the intersection closures will happen at varying times as the project progresses. At Jerilyn Drive, the water main will be constructed by boring under the roadway and will not require a detour.

Traffic control plans have been developed by Charlotte Water and approved by NCDOT and CDOT for lane and intersection closures outlined.

PROJECT STATUS



WORK COMPLETED TO DATE

Preliminary Planning & Field Investigations:

- Located underground utilities.
- Surveying: Established and identified the horizontal and vertical location of underground utilities near the proposed construction work.
- Geotechnical Investigations: Identified soil conditions and where rock may be present.

Design & Permitting:

- Drawings developed for permits and construction.



CURRENT PHASE OF WORK BEGINNING

Construction: Water Line Installation (APRIL 2021 - NOVEMBER 2021)

The construction phase of the project will begin soon and includes the installation of large water main pipes along the impacted route outlined in the map above.