

2024-005: Portman Residential, LLC

Rezoning Map

Current Zoning ML-2 (Manufacturing and Logistics 2)
Requested Zoning IMU (Innovation Mixed Use)



Approximately 1.21 acres

Location of Requested Rezoning

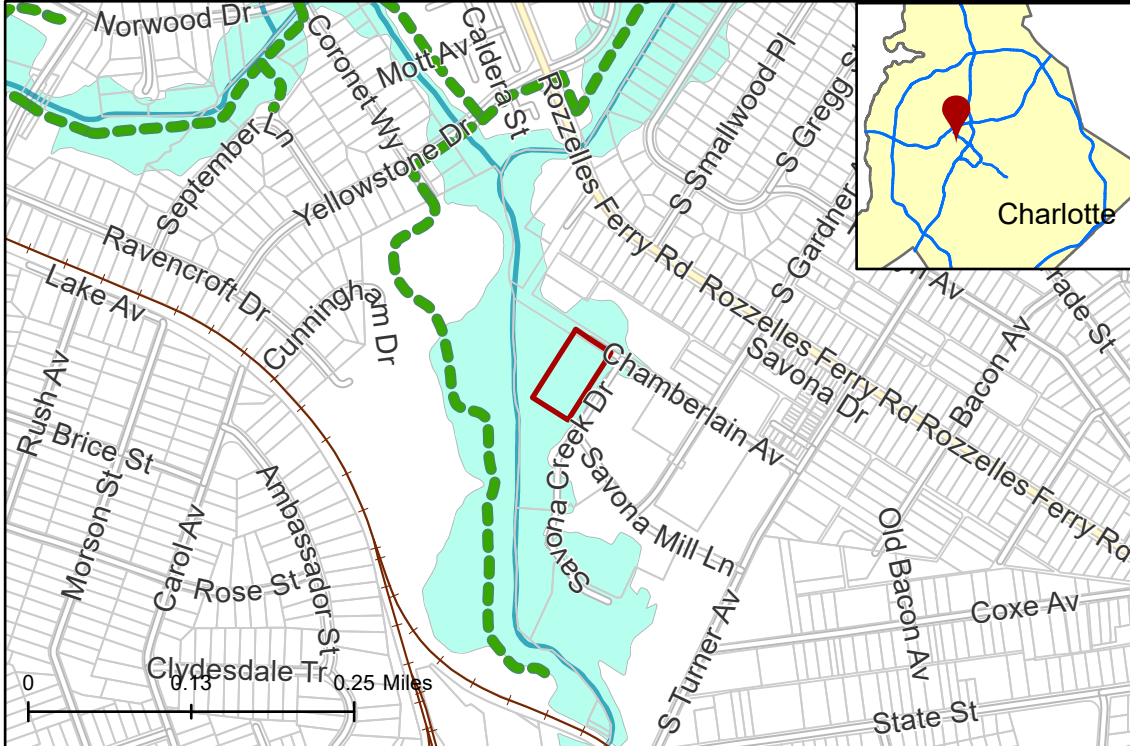

- 2024-005
- Inside City Limits
- Parcel
- Greenway
- Railway
- Streams
- FEMA Flood Plain
- City Council District
- 2-Malcolm Graham



Existing Zoning & Rezoning Request

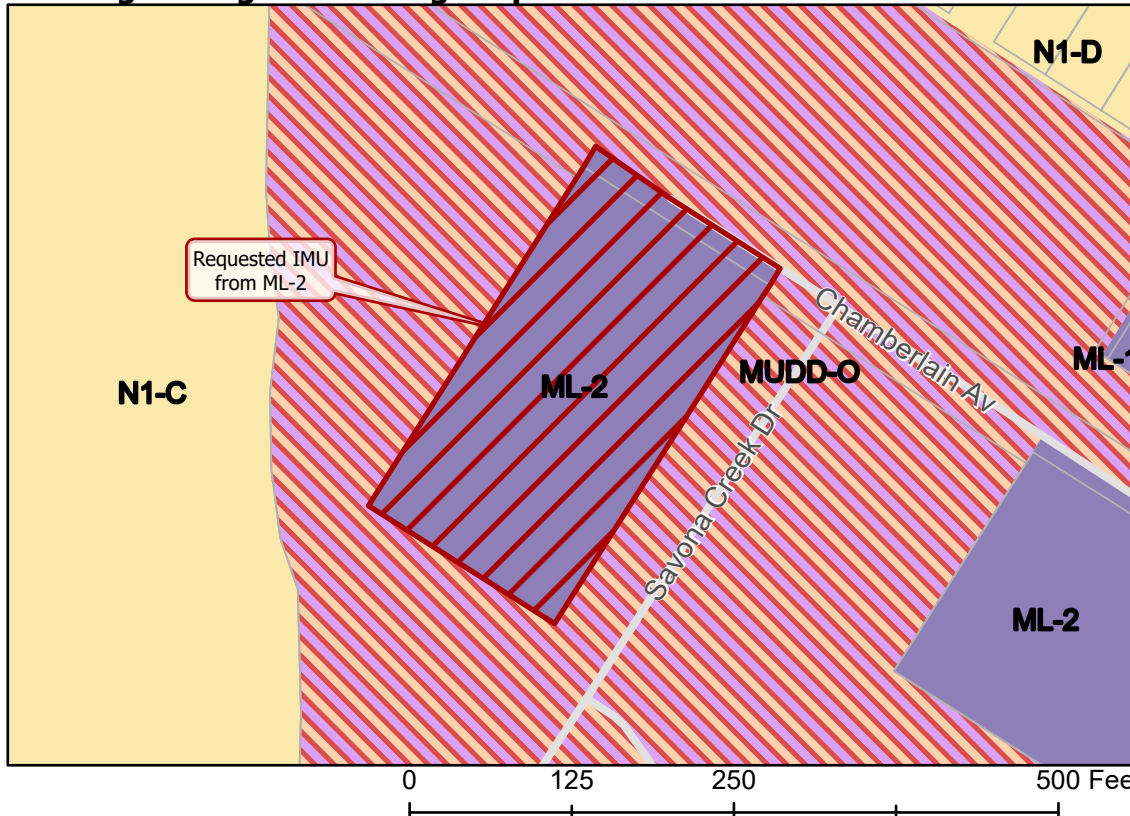

- Requested IMU from ML-2
- Zoning Classification**
- Neighborhood 1
- Manufacturing & Logistics
- Mixed Use



Map Created 1/23/2024