

**2024-004: ATAPCO Properties Inc.**

**Rezoning Map**

**Current Zoning** N1-B (Neighborhood 1-B, Conditional)  
**Requested Zoning** N2-A (Neighborhood 2-A, Conditional)



Approximately 3.85 acres  
**Location of Requested Rezoning**

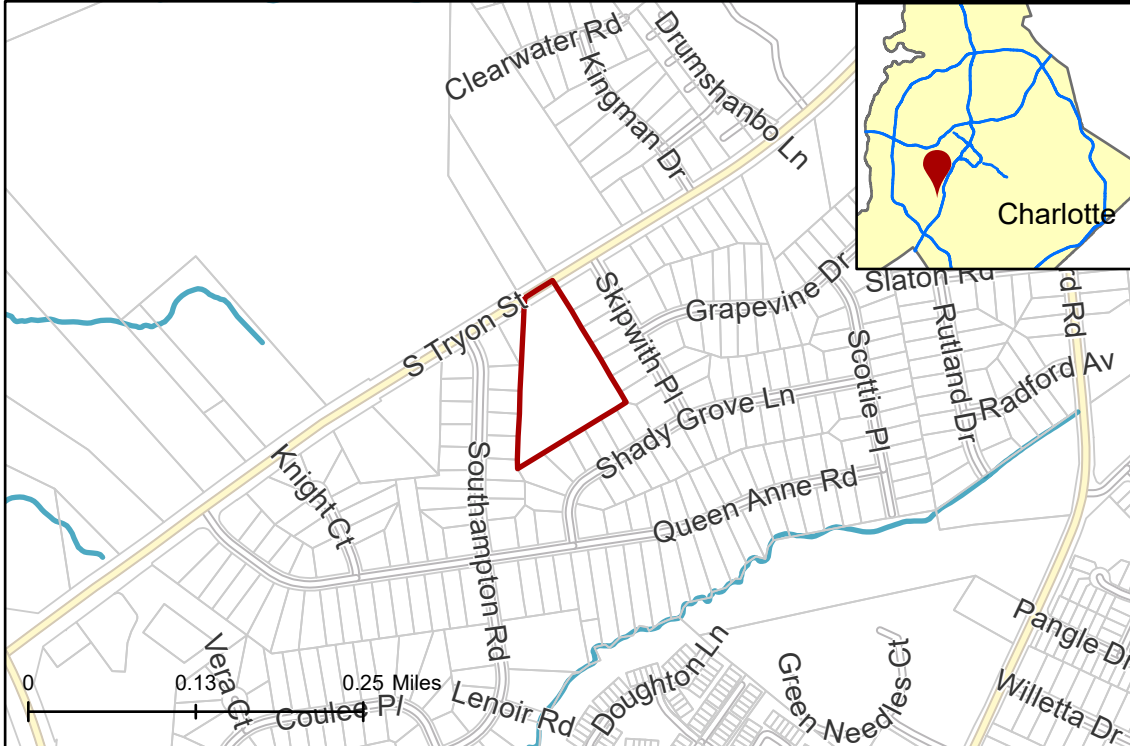

- 2024-004 Requested N2-A from N1-B
- Inside City Limits
- Parcel
- Streams

**City Council District**

- 3-Victoria Watlington



**Existing Zoning & Rezoning Request**

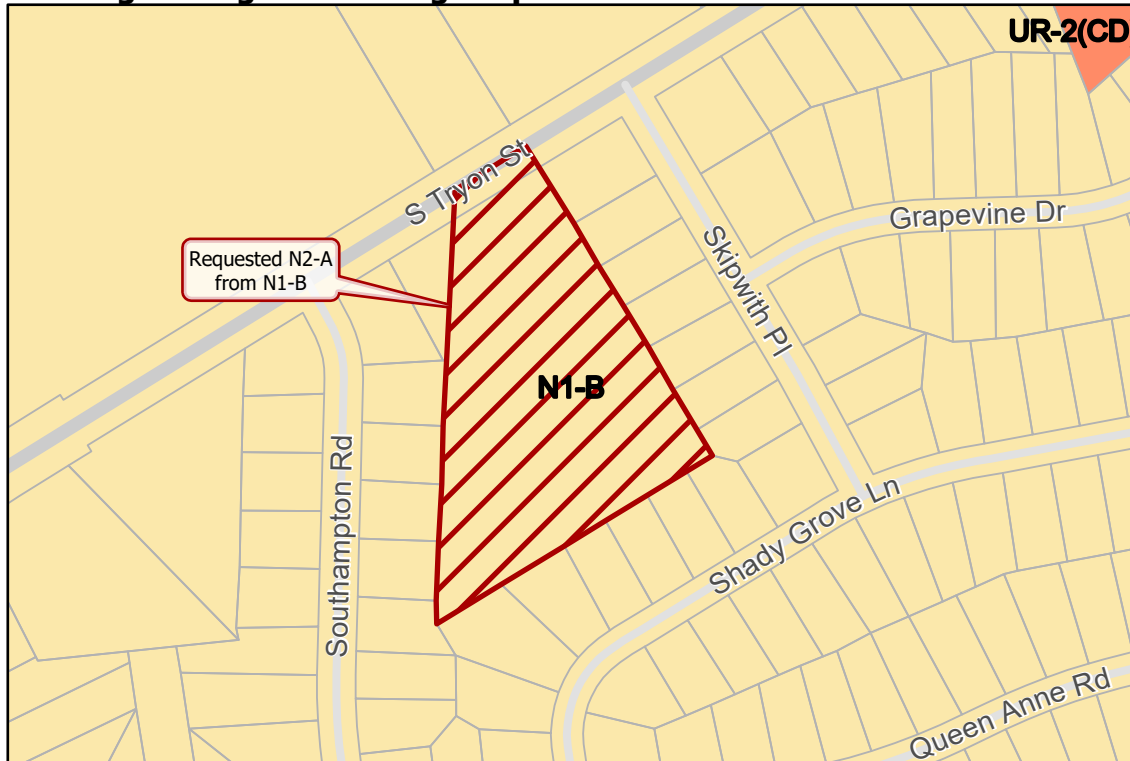

- Requested N2-A from N1-B

**Zoning Classification**

- Neighborhood 1
- Urban Residential

