

2024-001: Jessica M Moreno Hernandez

Rezoning Map

Current Zoning MHP (Mobile Home Park)
Requested Zoning N1-C (Neighborhood 1-C)



Approximately 0.635 acres

Location of Requested Rezoning

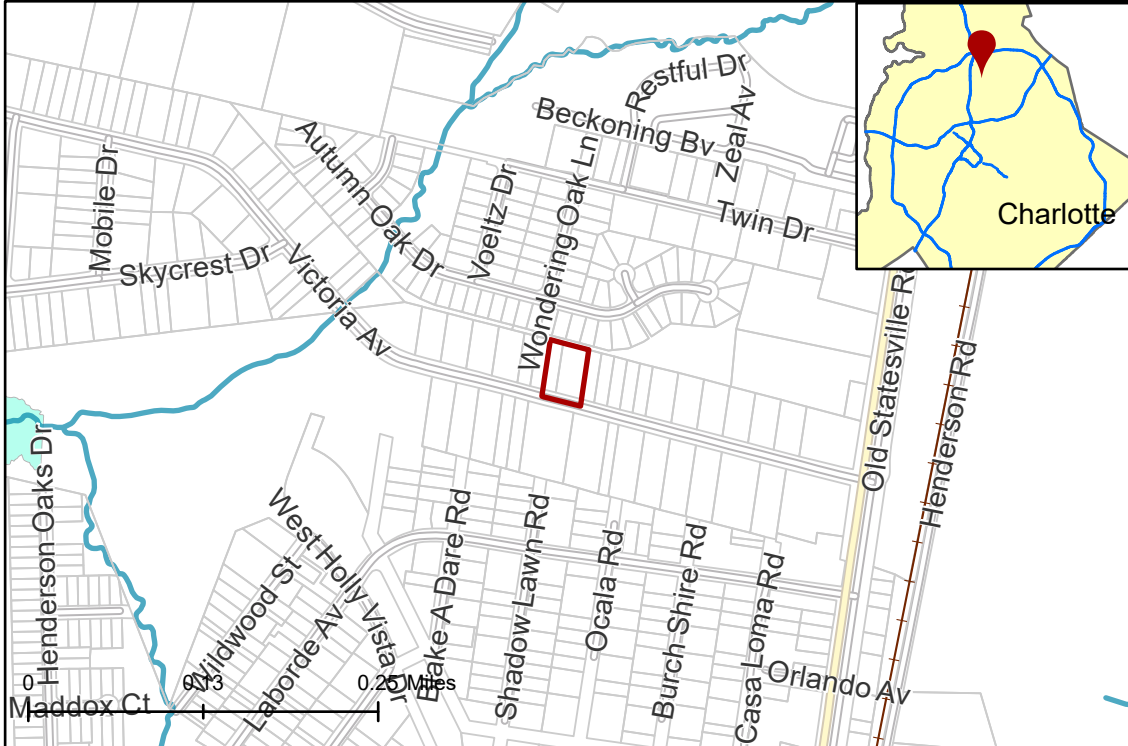

- 2024-001
- Inside City Limits
- Parcel
- Railway
- Streams
- FEMA Flood Plain

City Council District
2-Malcolm Graham



Existing Zoning & Rezoning Request



- Requested N1-C from MHP
- Zoning Classification
Manufactured Home

