

NOT FOR CONSTRUCTION

THIS DRAWING PREPARED AT THE  
**CHARLOTTE OFFICE**  
610 E. Wackerdr. Charlotte, NC 28202  
TEL: 704.603.8800 FAX: 704.376.1076 www.timmons.com  
North Carolina License No. C-1652

YOUR VISION ACHIEVED THROUGH OURS.

REVISION DESCRIPTION	DATE	CITY COMMENTS
	07/12/2024	

DATE  
15 NOV 2023

DRAWN BY  
B. CRUTCHFIELD

DESIGNED BY  
B. CRUTCHFIELD

CHECKED BY

SCALE  
1"=40'

**TIMMONS GROUP**  
STEELE CREEK SENIOR LIVING DEVELOPMENT  
MECKLENBURG COUNTY, NORTH CAROLINA  
REZONING SITE PLAN

JOB NO.  
**62387**  
SHEET NO.  
**RZ-1**

These plans and associated documents are the exclusive property of TIMMONS GROUP and may not be reproduced in whole or in part and shall not be used for any purpose whatsoever, inclusive, but not limited to construction, bidding, and/or construction staking without the express written consent of TIMMONS GROUP.

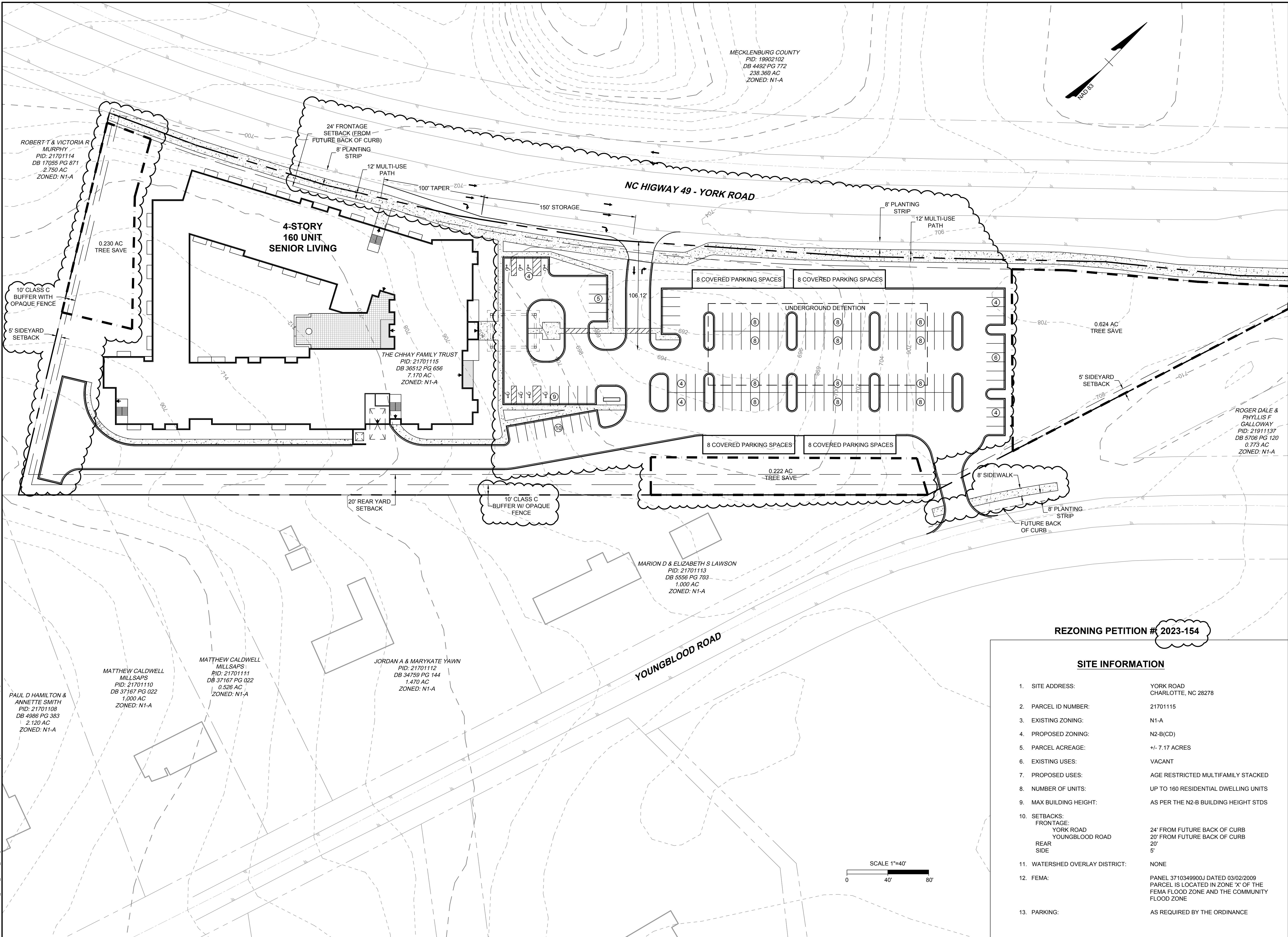

**REZONING PETITION # 2023-154**

**SITE INFORMATION**

- |                                 |   |
|---------------------------------|---|
| 1. SITE ADDRESS:                | YORK ROAD<br>CHARLOTTE, NC 28278  |
| 2. PARCEL ID NUMBER:            | 21701115  |
| 3. EXISTING ZONING:             | N1-A  |
| 4. PROPOSED ZONING:             | N2-B(CD)  |
| 5. PARCEL ACREAGE:              | +/- 7.17 ACRES  |
| 6. EXISTING USES:               | VACANT  |
| 7. PROPOSED USES:               | AGE RESTRICTED MULTIFAMILY STACKED  |
| 8. NUMBER OF UNITS:             | UP TO 160 RESIDENTIAL DWELLING UNITS  |
| 9. MAX BUILDING HEIGHT:         | AS PER THE N2-B BUILDING HEIGHT STDS  |
| 10. SETBACKS:                   | FRONTAGE:<br>YORK ROAD 24' FROM FUTURE BACK OF CURB<br>YOUNGBLOOD ROAD 20' FROM FUTURE BACK OF CURB<br>REAR SIDE 5'           |
| 11. WATERSHED OVERLAY DISTRICT: | NONE  |
| 12. FEMA:                       | PANEL 3710349900J DATED 03/02/2009<br>PARCEL IS LOCATED IN ZONE 'X' OF THE<br>FEMA FLOOD ZONE AND THE COMMUNITY<br>FLOOD ZONE |
| 13. PARKING:                    | AS REQUIRED BY THE ORDINANCE  |

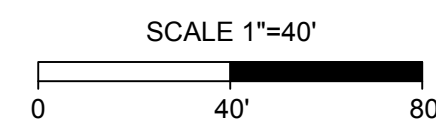

S:\10462387-Steele\_Creek\_Senior\_Living\DWG\Sheet\Plan\62387-RZ-1-ZONE.dwg | Plotted on 11/15/2024 2:59 PM | by Brian Crutchfield

