

PICKWAY DRIVE TO BE A U-03A2 LOCAL RESIDENTIAL WIDE STREET SECTION WITH 6' SIDEWALK AND 8' PLANTING STRIP

NOTE:  
NO "SWIM" BUFFERS AND/OR FLOODPLAIN WITH PROJECT SITE

LOT NUMBER	% BUILDING COVERAGE
LOT 1A	37%
LOT 1B	37%
LOT 2A	36%
LOT 2B	26%
LOT 3A	19%
LOT 3B	30%
LOT 3C	35%
LOT 4A	37%
LOT 4B	32%
LOT 4C	27%

**TRANSPORTATION NOTES:**  
A RIGHT-OF-WAY ENCROACHMENT AGREEMENT IS REQUIRED FOR THE INSTALLATION OF ANY NON-STANDARD ITEM(S) (IRRIGATION SYSTEMS, DECORATIVE CONCRETE PAVEMENT, BRICK PAVERS, ETC.) WITHIN A PROPOSED/EXISTING CITY-MAINTAINED STREET RIGHT-OF-WAY BY A PRIVATE INDIVIDUAL, GROUP, BUSINESS, OR HOMEOWNER'S/BUSINESS ASSOCIATION. AN ENCROACHMENT AGREEMENT MUST BE APPROVED BY A CDOT PRIOR TO CONSTRUCTION/INSTALLATION. CONTACT CDOT FOR ADDITIONAL INFORMATION CONCERNING COST, SUBMITTAL, AND LIABILITY INSURANCE COVERAGE REQUIREMENTS.  
THE PETITIONER SHALL DEDICATE AND CONVEY IN FEE SIMPLE ALL RIGHTS-OF-WAY TO THE CITY BEFORE THE SITE'S FIRST BUILDING CERTIFICATE OF OCCUPANCY IS ISSUED. THE PETITIONER WILL DEDICATE 31.5 FEET OF RIGHT-OF-WAY FROM THE CENTERLINE FOR PICKWAY DRIVE AND 6.3 FEET FOR THE NEW CUL DE SAC.  
AN 8 FT PLANTING STRIP AND 6 FT SIDEWALK PER THE CLDSM U-03A2 STANDARD DETAIL WILL BE CONSTRUCTED ALONG PICKWAY DRIVE PER THE UDO ARTICLE 33.  
ALL TRANSPORTATION IMPROVEMENTS WILL BE APPROVED AND CONSTRUCTED BEFORE THE SITE'S FIRST BUILDING CERTIFICATE OF OCCUPANCY IS ISSUED.  
ADA ON-STREET PARKING SHALL BE PROVIDED TO MEET FEDERAL ADA GUIDELINES.  
THE ENTIRE PICKWAY DRIVE SECTION ALONG THE PROPOSED PROJECT FRONTAGE WILL BE MILLED AND OVERLAD.

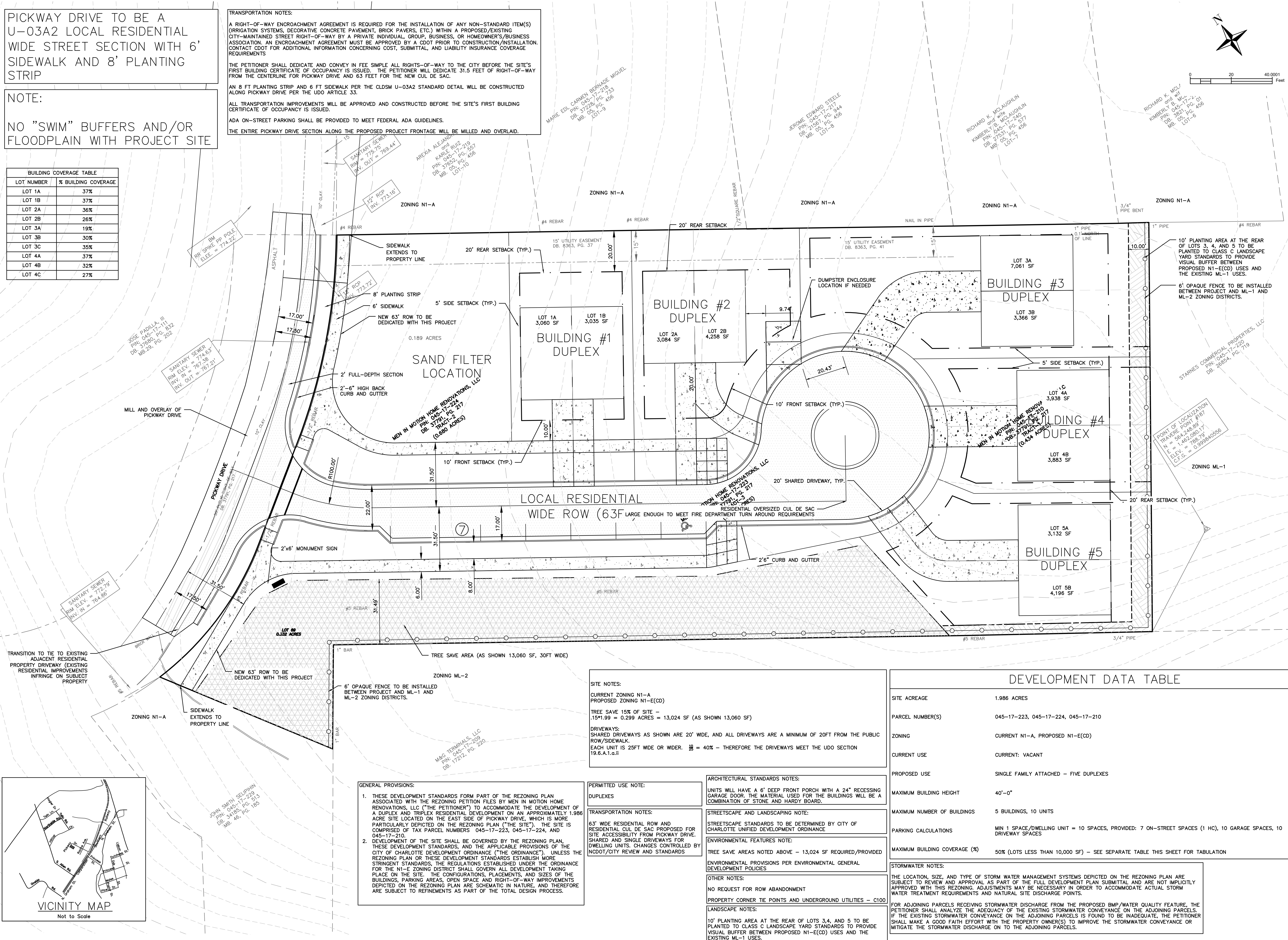

REVISION	DATE	DESCRIPTION
1	1.8.2023	REVISED PER CITY COMMENTS DATED 11.29.23
2	1.17.2024	REVISED PER CITY COMMENTS DATED 12.20.23
3	1.23.2024	REVISED PER DRIVEWAY UDO CHANGES REQUESTED 1.19.24
4	1.30.24 AM	REVISED PER STAFF COMMENTS 1.30.24

**PICKWAY TOWNHOMES (2023-095)**  
REZONING SITE LAYOUT PLAN  
2541 PICKWAY DRIVE, CHARLOTTE, NC  
MEN IN MOTION, LLC  
PROJECT NO. 23006  
PROJECT MANAGER: KYU

**DAYLIGHT ENGINEERING**  
NCEBELS LICENSE: P-2772  
165 BRUMLEY AVE. NE, CONCORD, NC 28025 • (980) 234-7500 • WWW.DAYLIGHTENGINEERING.COM

ENGINEERS SEAL  
NORTH CAROLINA PROFESSIONAL ENGINEER  
KATHARINE W. UNDERWOOD  
03374  
02/01/2024  
C200

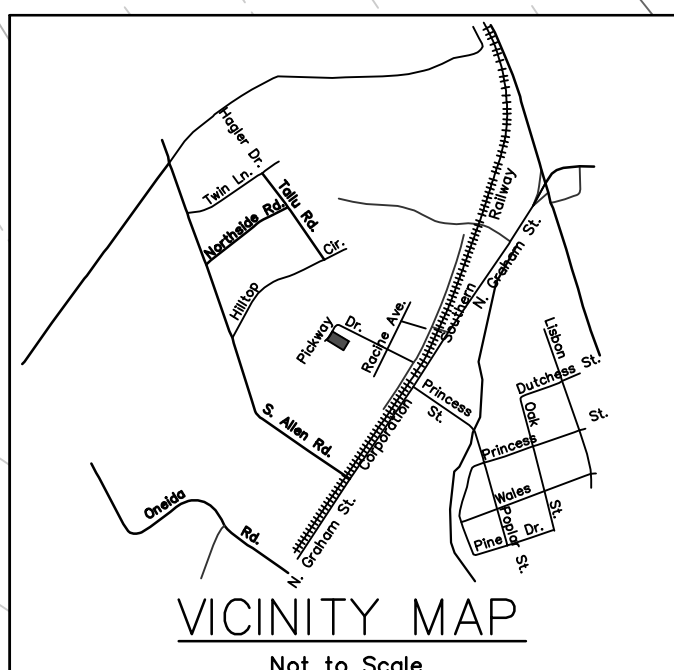

**SITE NOTES:**  
CURRENT ZONING N1-A  
PROPOSED ZONING N1-E(CD)  
TREE SAVE 15% OF SITE - 15\*1.99 = 0.299 ACRES = 13,024 SF (AS SHOWN 13,060 SF)  
DRIVEWAYS: SHARED DRIVEWAYS AS SHOWN ARE 20' WIDE, AND ALL DRIVEWAYS ARE A MINIMUM OF 20FT FROM THE PUBLIC ROW/SIDEWALK. EACH UNIT IS 25FT WIDE OR WIDER. 2/3 = 40% - THEREFORE THE DRIVEWAYS MEET THE UDO SECTION 19.6.A.1.g.ii

DEVELOPMENT DATA TABLE	
SITE ACREAGE	1.986 ACRES
PARCEL NUMBER(S)	045-17-223, 045-17-224, 045-17-210
ZONING	CURRENT N1-A, PROPOSED N1-E(CD)
CURRENT USE	CURRENT: VACANT
PROPOSED USE	SINGLE FAMILY ATTACHED - FIVE DUPLEXES
MAXIMUM BUILDING HEIGHT	40'-0"
MAXIMUM NUMBER OF BUILDINGS	5 BUILDINGS, 10 UNITS
PARKING CALCULATIONS	MIN 1 SPACE/DWELLING UNIT = 10 SPACES, PROVIDED: 7 ON-STREET SPACES (1 HC), 10 GARAGE SPACES, 10 DRIVEWAY SPACES, 10
MAXIMUM BUILDING COVERAGE (%)	50% (LOTS LESS THAN 10,000 SF) - SEE SEPARATE TABLE THIS SHEET FOR TABULATION

**PERMITTED USE NOTE:**  
DUPLEXES

**TRANSPORTATION NOTES:**  
63' WIDE RESIDENTIAL ROW AND RESIDENTIAL CUL DE SAC PROPOSED FOR SITE ACCESSIBILITY FROM PICKWAY DRIVE. SHARED AND SINGLE DRIVEWAYS FOR DWELLING UNITS. CHANGES CONTROLLED BY NCDOT/CITY REVIEW AND STANDARDS

**ARCHITECTURAL STANDARDS NOTES:**  
UNITS WILL HAVE A 6' DEEP FRONT PORCH WITH A 24" RECESSING GARAGE DOOR. THE MATERIAL USED FOR THE BUILDINGS WILL BE A COMBINATION OF STONE AND HARDY BOARD.

**STREETScape AND LANDSCAPING NOTES:**  
STREETScape STANDARDS TO BE DETERMINED BY CITY OF CHARLOTTE UNIFIED DEVELOPMENT ORDINANCE

**ENVIRONMENTAL FEATURES NOTE:**  
TREE SAVE AREAS NOTED ABOVE - 13,024 SF REQUIRED/PROVIDED

**ENVIRONMENTAL PROVISIONS PER ENVIRONMENTAL GENERAL DEVELOPMENT POLICIES**

**OTHER NOTES:**  
NO REQUEST FOR ROW ABANDONMENT  
PROPERTY CORNER THE POINTS AND UNDERGROUND UTILITIES - C100

**LANDSCAPE NOTES:**  
10' PLANTING AREA AT THE REAR OF LOTS 3, 4, AND 5 TO BE PLANTED TO CLASS C LANDSCAPE YARD STANDARDS TO PROVIDE VISUAL BUFFER BETWEEN PROPOSED N1-E(CD) USES AND THE EXISTING ML-1 USES.

**GENERAL PROVISIONS:**

- THESE DEVELOPMENT STANDARDS FORM PART OF THE REZONING PLAN ASSOCIATED WITH THE REZONING PETITION FILES BY MEN IN MOTION HOME RENOVATIONS, LLC ("THE PETITIONER") TO ACCOMMODATE THE DEVELOPMENT OF A DUPLEX AND TRIPLEX RESIDENTIAL DEVELOPMENT ON AN APPROXIMATELY 1.986 ACRE SITE LOCATED ON THE EAST SIDE OF PICKWAY DRIVE, WHICH IS MORE PARTICULARLY DEPICTED ON THE REZONING PLAN ("THE SITE"). THE SITE IS COMPRISED OF TAX PARCEL NUMBERS 045-17-223, 045-17-224, AND 045-17-210.
- DEVELOPMENT OF THE SITE SHALL BE GOVERNED BY THE REZONING PLAN, THESE DEVELOPMENT STANDARDS, AND THE APPLICABLE PROVISIONS OF THE CITY OF CHARLOTTE DEVELOPMENT ORDINANCE ("THE ORDINANCE"), UNLESS THE REZONING PLAN OR THESE DEVELOPMENT STANDARDS ESTABLISH MORE STRINGENT STANDARDS. THE REGULATIONS ESTABLISHED UNDER THE ORDINANCE FOR THE N1-E ZONING DISTRICT SHALL GOVERN ALL DEVELOPMENT TAKING PLACE ON THE SITE. THE CONFIGURATIONS, PLACEMENTS, AND SIZES OF THE BUILDINGS, PARKING AREAS, OPEN SPACE AND RIGHT-OF-WAY IMPROVEMENTS DEPICTED ON THE REZONING PLAN ARE SCHEMATIC IN NATURE, AND THEREFORE ARE SUBJECT TO REFINEMENTS AS PART OF THE TOTAL DESIGN PROCESS.