

NAME	BK/PG	PARCEL ID	ZONING	USE	
A	JOHNNY MCENTRYE, SR.	08708-691	16719248	R-4	SINGLE FAMILY RESIDENTIAL
B	ROBERT & ANITA BALDWIN	25651-783	16719247	R-4	SINGLE FAMILY RESIDENTIAL
C	LEIKER FAMILY TRUST	31704-441	16719246	R-4	SINGLE FAMILY RESIDENTIAL
D	ZACHERY & KERRI BLACKBURN	37229-332	16719245	R-4	SINGLE FAMILY RESIDENTIAL
E	KRISTEN MARRS	34469-449	16719244	R-4	SINGLE FAMILY RESIDENTIAL
F	WILLIAM & CARRIE BENNETT	04917-885	16719243	R-4	SINGLE FAMILY RESIDENTIAL
G	JOSE & BLORA FIGUEROA	23968-45	16719242	R-4	SINGLE FAMILY RESIDENTIAL
H	ALLEN & DEBRA ROSS	06139-153	16719241	R-4	SINGLE FAMILY RESIDENTIAL
I	YVONNE MILLER	15131-962	16719240	R-4	SINGLE FAMILY RESIDENTIAL
J	WELKING FUNES OLIVIA	37023-582	16719239	R-4	SINGLE FAMILY RESIDENTIAL
K	TCVM6, LLC	32223-1	16719238	R-4	SINGLE FAMILY RESIDENTIAL
L	ALICE MAE EVANS	05710-083	16719237	R-4	SINGLE FAMILY RESIDENTIAL
M	KENIA PENA & ONEYDA BARRERA	37838-407	16719236	R-4	SINGLE FAMILY RESIDENTIAL
N	LOS LATINOS BEAUTY SALON, LLC	37603-148	16719235	R-4	SINGLE FAMILY RESIDENTIAL
O	RHONDA TODDLE	05285-789	16719234	R-4	SINGLE FAMILY RESIDENTIAL
P	CLARENCE BARBER	33425-316	16719233	R-4	SINGLE FAMILY RESIDENTIAL
Q	OXANA MAK FOLIS	35062-768	16719232	R-4	SINGLE FAMILY RESIDENTIAL
R	LORD R. & BESSIE REID	03592-584	16719231	R-4	SINGLE FAMILY RESIDENTIAL
S	SAM DOM CHARLOTTE BORROWER, LLC	34296-419	16719230	R-4	SINGLE FAMILY RESIDENTIAL
T	GEORGE & ELIZABETH THORP	29305-744	16719229	R-4	SINGLE FAMILY RESIDENTIAL
U	KELSEY JENNINGS	34751-243	16719228	R-4	SINGLE FAMILY RESIDENTIAL
V	RAYFUS WILLIAMS	19911-467	16719227	R-4	SINGLE FAMILY RESIDENTIAL
W	SAMUEL & BARBARA JOHNSON	04012-007	16719226	R-4	SINGLE FAMILY RESIDENTIAL
X	DAVID & SARAH L. TITT	03863-748	16719225	R-4	SINGLE FAMILY RESIDENTIAL
Y	SCOTT & ABIGAIL ALLOCCO	36962-501	16719224	R-4	SINGLE FAMILY RESIDENTIAL
Z	TAH 2017-2 BORROWER, LLC	32365-9	16719223	R-4	SINGLE FAMILY RESIDENTIAL
ZA	JOHN & ANNE GALLIMORE	03612-196	16719222	R-4	SINGLE FAMILY RESIDENTIAL
ZB	JUAN GONZALEZ & JOHNNY MARTINEZ	10651-573	16719221	R-4	SINGLE FAMILY RESIDENTIAL
ZC	ARTHUR DAVIS	12493-181	16719220	R-4	SINGLE FAMILY RESIDENTIAL
ZD	ROBERT & DOROTHY FOUST	03860-799	16719219	R-4	SINGLE FAMILY RESIDENTIAL
ZE	MECKLENBURG COUNTY	37845-601	16719218	B-2	OFFICE
ZF	FAISON ARROWOOD PROPERTY LTD	05039-117	16719217	B-2 (CD)	COMMERCIAL
ZG	FOREST PARK FAMILY APT LLC	36715-235	16719216	R-17MF (CD)	MULTI FAMILY
ZH	BMAC PROPERTIES, LLC	37922-125	16719215	B-1S (CD)	OFFICE
ZI	SAMARITAN'S PURSE	16496-502	16719214	E-1 (CD)	INDUSTRIAL
ZJ	SAMARITAN'S PURSE	24887-973	16719213	O-1	COMMERCIAL
ZK	MECKLENBURG COUNTY	03852-1085	16921102	R-4	OTHER COUNTY PROPERTY
ZL	TERRY BLACKWELL	17480-637	16921512	R-4	SINGLE FAMILY RESIDENTIAL
ZM	JOSHY THOMAS	36646-997	16921513	R-4	SINGLE FAMILY RESIDENTIAL
ZN	LACASA RENTALS, LLC	32268-513	16921514	R-4	SINGLE FAMILY RESIDENTIAL
ZO	IDATLANTIC IRA, LLC DENNIS CONNELL	29485-350	16921515	R-4	SINGLE FAMILY RESIDENTIAL
ZP	SHEILA HILL	12551-215	16921516	R-4	SINGLE FAMILY RESIDENTIAL
ZQ	LEONARD EDWARDS	04019-496	16921517	R-4	SINGLE FAMILY RESIDENTIAL
ZR	BG-NC PROPERTIES, LLC	16682-578	16921518	R-4	SINGLE FAMILY RESIDENTIAL
ZS	ZAO CHEN, LYN	37740-533	16921519	R-4	SINGLE FAMILY RESIDENTIAL
ZT	MARITHA AJAVON	11953-439	16921520	R-4	SINGLE FAMILY RESIDENTIAL
ZU	SANDRA GAITHER	11456-897	16921521	R-4	SINGLE FAMILY RESIDENTIAL

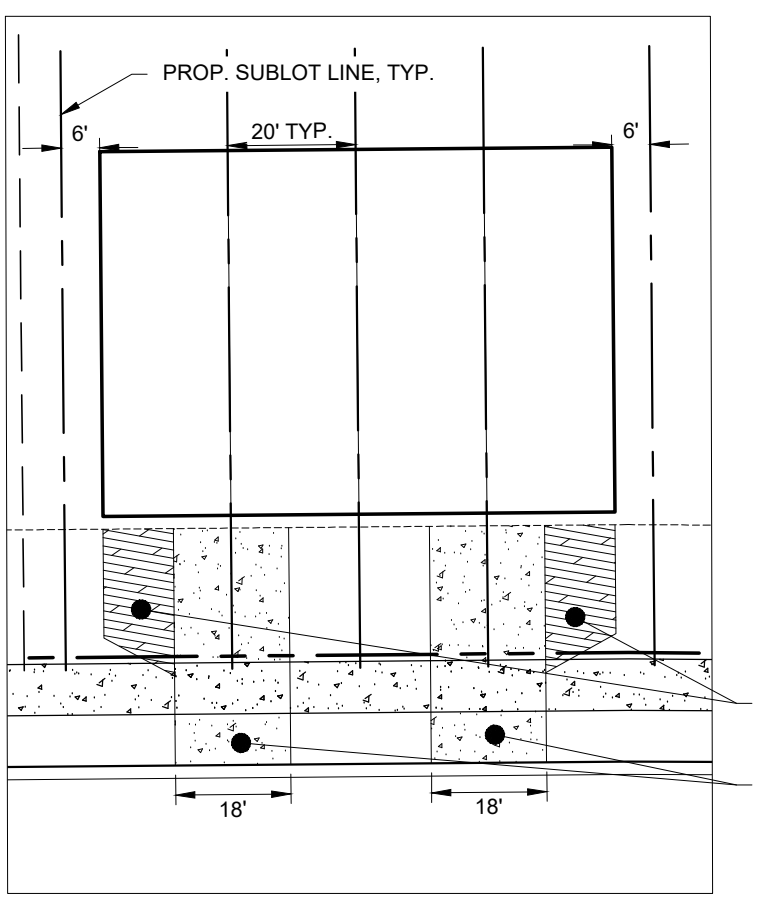

1 TYP. DRIVEWAY & SUBLIN CONFIG. DETAIL 1" = 30'

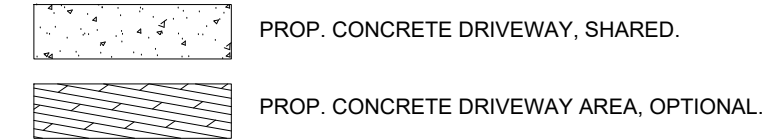

THIS EXISTING BICYCLE PATH SHALL BE EXTENDED TO APPROX. THE INTERSECTION OF NATIONS FORD ROAD ALONG THIS SIDE OF EX. POINT FOREST BLVD.

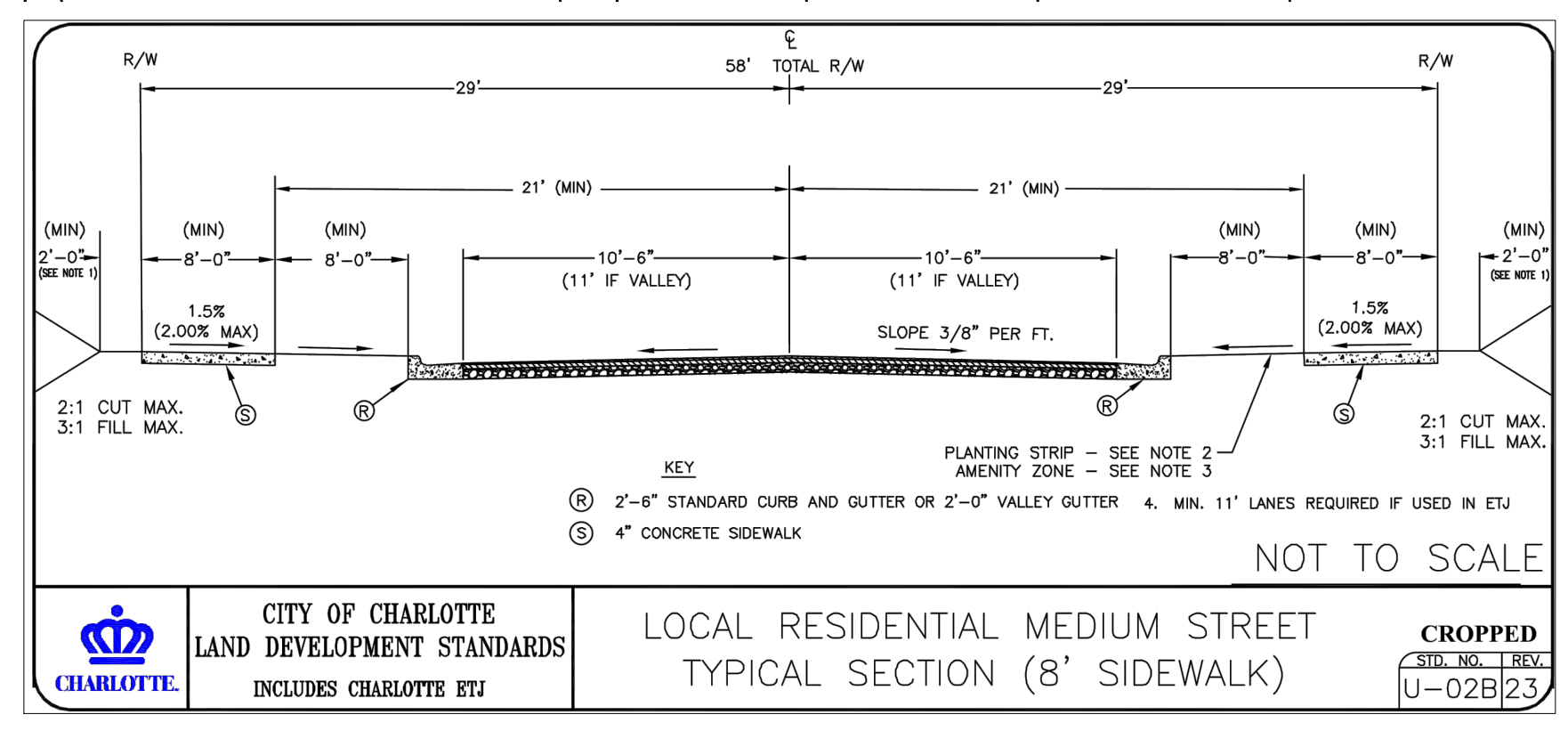
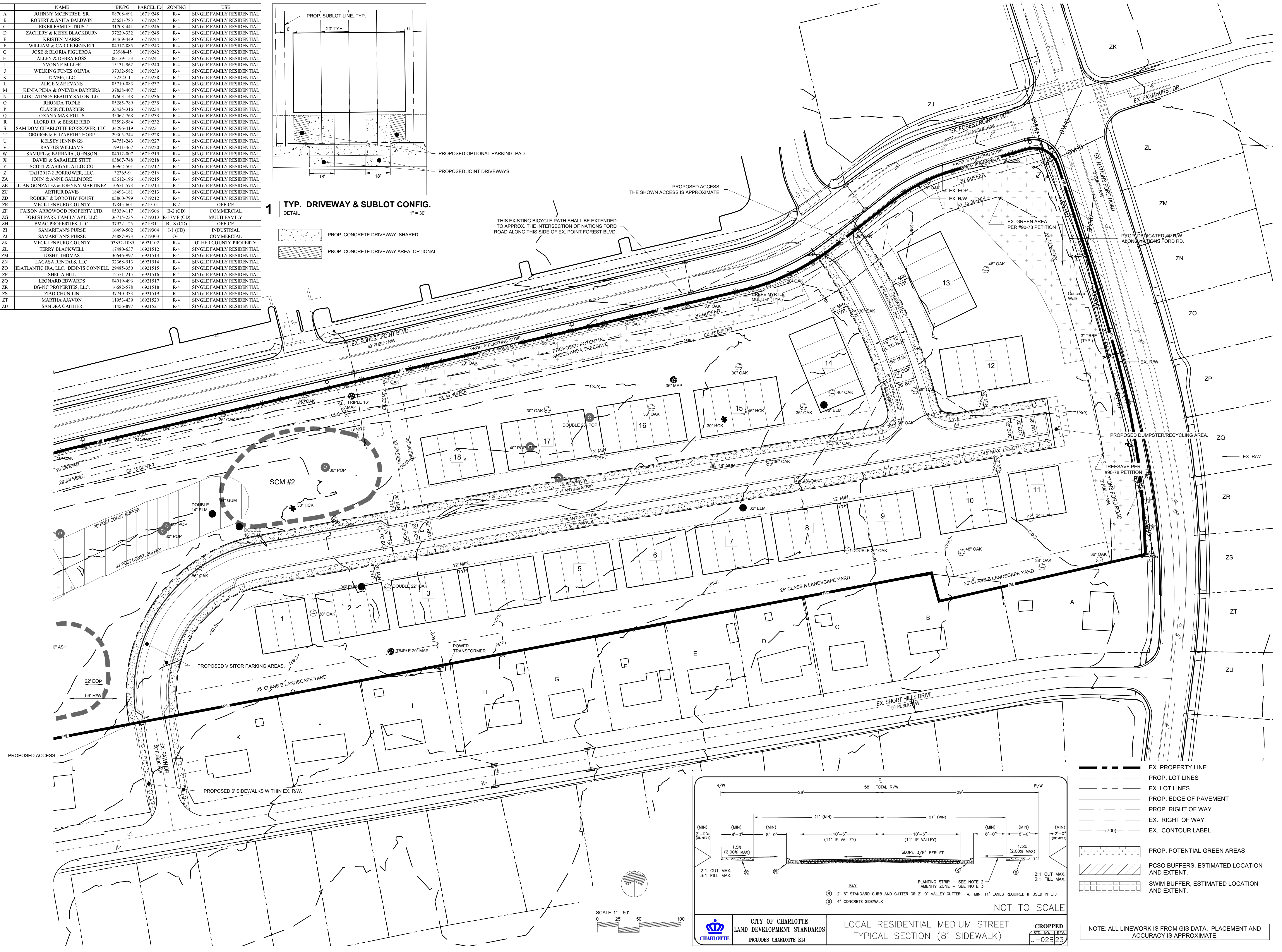

- EX. PROPERTY LINE
- PROP. LOT LINES
- EX. LOT LINES
- PROP. EDGE OF PAVEMENT
- PROP. RIGHT OF WAY
- EX. RIGHT OF WAY
- EX. CONTOUR LABEL (700)
- PROP. POTENTIAL GREEN AREAS
- PCSO BUFFERS, ESTIMATED LOCATION AND EXTENT.
- SWIM BUFFER, ESTIMATED LOCATION AND EXTENT.



urban planning . civil engineering
master design . landscape architecture
919 berryhill rd. ste 101 . charlotte, nc 28208
704.332.1204 . www.dpr.design
NC Eng. Firm #C-0650 | LA Firm #C-032

CLIENT OWNER
TRUE HOMES, LLC
2849 BREKONRIDGE CENTER DR.
MONROE, NC 28110
704-271-1191

SURVEYOR

WETLANDS

GEOTECH

FEMA

KEY MAP

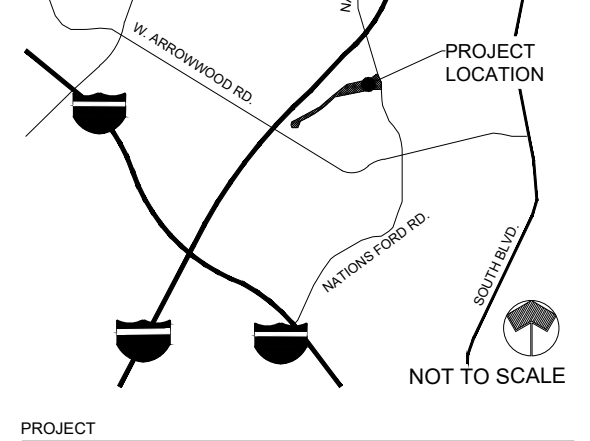

THE TOWNES AT SOUTH POINTE

8114 NATIONS FORD RD.
CHARLOTTE, NC

PROJECT NUMBER
22093
DATE
04/20/2023

STAFF REVIEW

NO.	DATE	DESCRIPTION
1	09/11/23	REZONING 2ND SUBMITTAL PER 1ST REVIEW COMMENTS
2	10/16/23	REZONING 3RD SUBMITTAL PER 2ND REVIEW COMMENTS

PROJ. MANAGER: HY V. NGUYEN
DRAWN BY: JMM
CHECKED BY: HN

SCALE
AS INDICATED

DRAWING
SCHEMATIC ILLUSTRATIVE PLAN
PETITION RZP-2023-080

RZ-2.0

22093_REZONING.dwg / 10/16/2023 3:54 PM

	NAME	BK/PG	PARCEL ID	ZONING	USE
A	JOHNNY MCENTRYE, SR	08708-691	16719248	R-4	SINGLE FAMILY RESIDENTIAL
B	ROBERT & ANITA BALDWIN	25651-783	16719247	R-4	SINGLE FAMILY RESIDENTIAL
C	LEIKER FAMILY TRUST	31708-441	16719246	R-4	SINGLE FAMILY RESIDENTIAL
D	ZACHERY & KERRI BLACKBURN	37229-332	16719245	R-4	SINGLE FAMILY RESIDENTIAL
E	KRISTEN MARRS	34469-449	16719244	R-4	SINGLE FAMILY RESIDENTIAL
F	WILLIAM & CARRIE BENNETT	04917-885	16719243	R-4	SINGLE FAMILY RESIDENTIAL
G	JOSE & BLORIA FIGUEROA	23968-45	16719242	R-4	SINGLE FAMILY RESIDENTIAL
H	ALLEN & DEBRA ROSS	06139-153	16719241	R-4	SINGLE FAMILY RESIDENTIAL
I	YVONNE MILLER	15131-962	16719240	R-4	SINGLE FAMILY RESIDENTIAL
J	WELKING FUNES OLIVIA	37032-582	16719239	R-4	SINGLE FAMILY RESIDENTIAL
K	TCVM6, LLC.	32223-1	16719238	R-4	SINGLE FAMILY RESIDENTIAL
L	ALICE MAE EVANS	05710-083	16719237	R-4	SINGLE FAMILY RESIDENTIAL
M	KENIA PEÑA & ONEYDA BARRERA	37838-407	16719251	R-4	SINGLE FAMILY RESIDENTIAL
N	LOS LATINOS BEAUTY SALON, LLC.	37603-148	16719236	R-4	SINGLE FAMILY RESIDENTIAL
O	RHONDA TODLE	05285-789	16719235	R-4	SINGLE FAMILY RESIDENTIAL
P	CLARENCE BARBER	33425-316	16719234	R-4	SINGLE FAMILY RESIDENTIAL
Q	OXANA MAK FOLLS	35062-768	16719233	R-4	SINGLE FAMILY RESIDENTIAL
R	LLORD JR. & BESSIE REID	03592-584	16719232	R-4	SINGLE FAMILY RESIDENTIAL
S	SAM DOM CHARLOTTE BORROWER, LLC.	34296-419	16719231	R-4	SINGLE FAMILY RESIDENTIAL
T	GEORGE & ELIZABETH THORP	29305-744	16719228	R-4	SINGLE FAMILY RESIDENTIAL
U	KELSEY JENNINGS	34751-243	16719227	R-4	SINGLE FAMILY RESIDENTIAL
V	RAYFUS WILLIAMS	19911-467	16719220	R-4	SINGLE FAMILY RESIDENTIAL
W	SAMUEL & BARBARA JOHNSON	04012-007	16719219	R-4	SINGLE FAMILY RESIDENTIAL
X	DAVID & SARAHLEE STITT	03867-748	16719218	R-4	SINGLE FAMILY RESIDENTIAL
Y	SCOTT & ABIGAIL ALLOCCO	36962-501	16719217	R-4	SINGLE FAMILY RESIDENTIAL
Z	TAH 2017-2 BORROWER, LLC.	32365-9	16719216	R-4	SINGLE FAMILY RESIDENTIAL
ZA	JOHN & ANNE GALLIMORE	03612-196	16719215	R-4	SINGLE FAMILY RESIDENTIAL
ZB	JUAN GONZALEZ & JOHNNY MARTINEZ	10651-573	16719214	R-4	SINGLE FAMILY RESIDENTIAL
ZC	ARTHUR DAVIS	18493-181	16719213	R-4	SINGLE FAMILY RESIDENTIAL
ZD	ROBERT & DOROTHY FOUST	03860-799	16719212	R-4	SINGLE FAMILY RESIDENTIAL
ZE	MECKLENBURG COUNTY	37845-601	16719101	B-2	OFFICE
ZF	FAISON ARROWOOD PROPERTY LTD.	05039-117	16719306	B-2 (CD)	COMMERCIAL
ZG	FOREST PARK FAMILY APT. LLC.	36715-235	16719313	R-17MF (CD)	MULTI FAMILY
ZH	BMAC PROPERTIES, LLC.	37922-125	16719311	B-1S (CD)	OFFICE
ZI	SAMARITAN'S PURSE	16499-502	16719304	I-1 (CD)	INDUSTRIAL
ZJ	SAMARITAN'S PURSE	24887-973	16719303	O-1	COMMERCIAL
ZK	MECKLENBURG COUNTY	03852-1085	16921102	R-4	OTHER COUNTY PROPERTY
ZL	TERRY BLACKWELL	17480-637	16921512	R-4	SINGLE FAMILY RESIDENTIAL
ZM	JOSHY THOMAS	36646-997	16921513	R-4	SINGLE FAMILY RESIDENTIAL
ZN	LACASA RENTALS, LLC.	32368-513	16921514	R-4	SINGLE FAMILY RESIDENTIAL
ZO	HIDATLANTIC IRA, LLC. DENNIS CONNELL	29485-350	16921515	R-4	SINGLE FAMILY RESIDENTIAL
ZP	SHEILA HILL	12551-215	16921516	R-4	SINGLE FAMILY RESIDENTIAL
ZQ	LEONARD EDWARDS	04019-496	16921517	R-4	SINGLE FAMILY RESIDENTIAL
ZR	BG-NC PROPERTIES, LLC.	16682-578	16921518	R-4	SINGLE FAMILY RESIDENTIAL
ZS	ZIAO CHUN LIN	37740-333	16921519	R-4	SINGLE FAMILY RESIDENTIAL
ZT	MARTHA AJAVON	11953-439	16921520	R-4	SINGLE FAMILY RESIDENTIAL
ZU	SANDRA GAITHER	11456-897	16921521	R-4	SINGLE FAMILY RESIDENTIAL

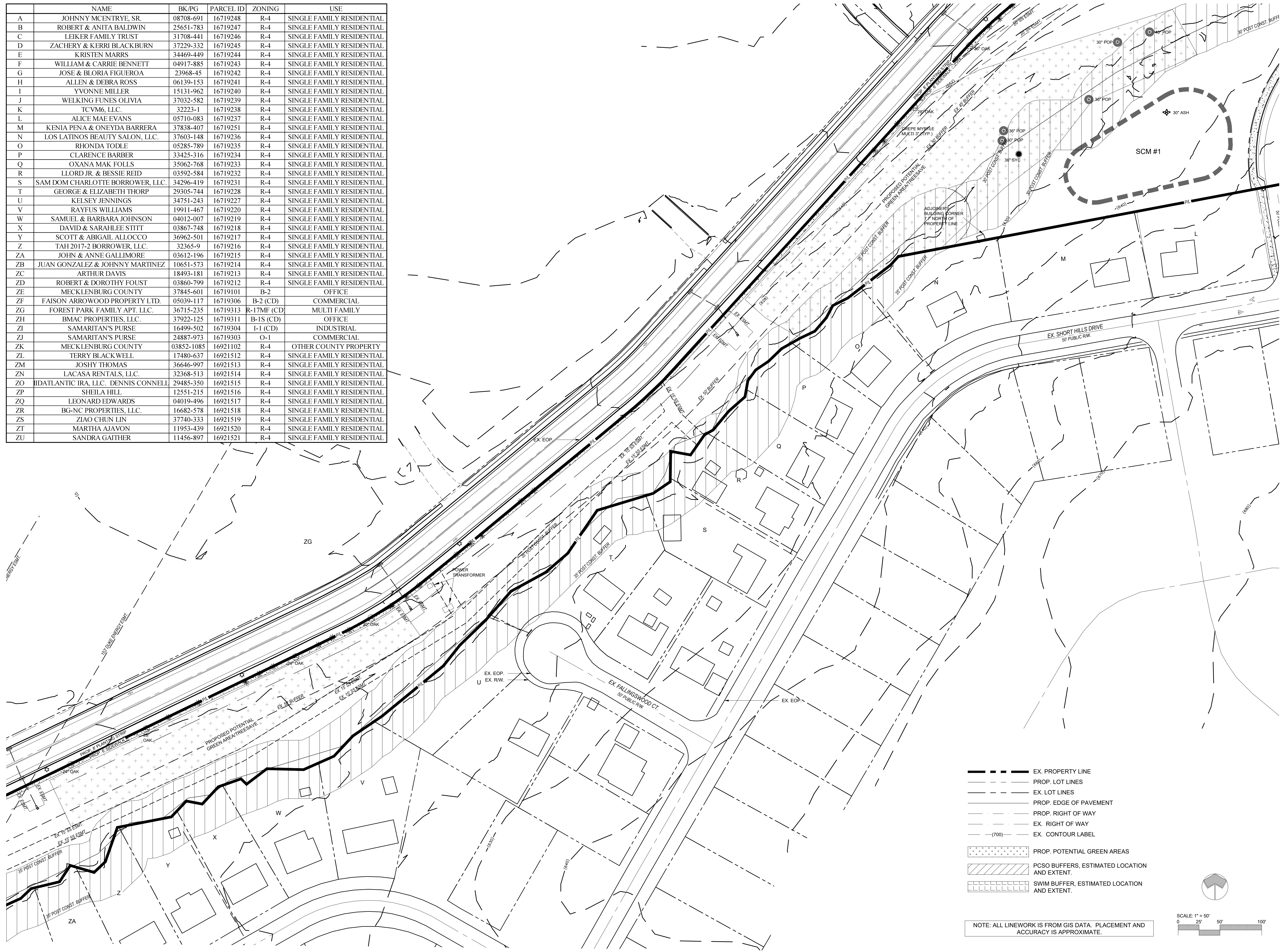

- EX. PROPERTY LINE
- - - - PROP. LOT LINES
- EX. LOT LINES
- PROP. EDGE OF PAVEMENT
- PROP. RIGHT OF WAY
- EX. RIGHT OF WAY
- (700) EX. CONTOUR LABEL
- [Stippled Area] PROP. POTENTIAL GREEN AREAS
- [Hatched Area] PCSO BUFFERS, ESTIMATED LOCATION AND EXTENT.
- [Dotted Area] SWIM BUFFER, ESTIMATED LOCATION AND EXTENT.

NOTE: ALL LINWORK IS FROM GIS DATA. PLACEMENT AND ACCURACY IS APPROXIMATE.

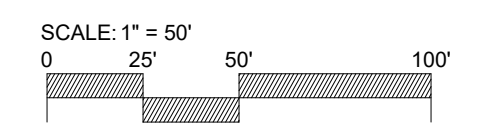

master planning . civil engineering
urban design . landscape architecture
919 berryhill rd. ste 101 . charlotte, nc 28208
704.332.1204 . www.dpr.design
NC Eng. Firm #C-0650 | LA Firm #C-032

CLIENT OWNER
TRUE HOMES, LLC.
2849 BREKONRIDGE CENTER DR.
MONROE, NC 28110
704-271-1191

WETLANDS
GEOTECH
FEMA
KEY MAP

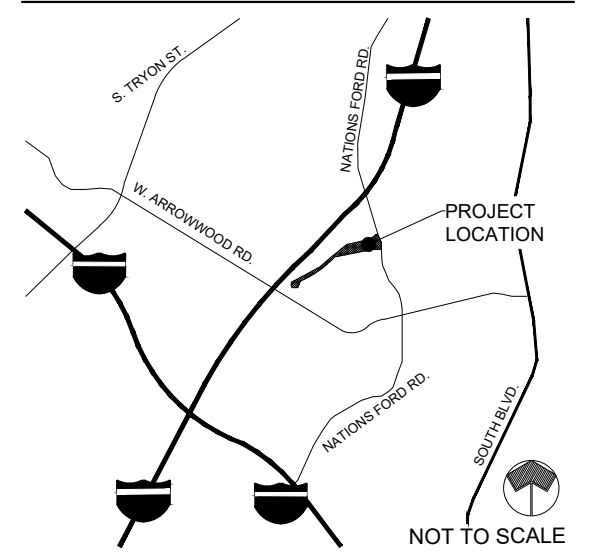

THE TOWNES AT SOUTH POINTE

8114 NATIONS FORD RD.
CHARLOTTE, NC.

PROJECT NUMBER
22093
DATE
04/20/2023

STAFF REVIEW

NO.	DATE	DESCRIPTION
1	09/11/23	REZONING 2ND SUBMITTAL PER 1ST REVIEW COMMENTS
2	10/16/23	REZONING 3RD SUBMITTAL PER 2ND REVIEW COMMENTS

PROJ. MANAGER: HY V. NGUYEN
DRAWN BY: JMM
CHECKED BY: HN

SCALE
AS INDICATED
DRAWING
SCHEMATIC ILLUSTRATIVE PLAN
PETITION RZP-2023-080

RZ-2.1

22093_REZONING.dwg / 10/16/2023 3:54 PM

	NAME	BK/PG	PARCEL ID	ZONING	USE
A	JOHNNY MCENTRYE, SR	08708-691	16719248	R-4	SINGLE FAMILY RESIDENTIAL
B	ROBERT & ANITA BALDWIN	25651-783	16719247	R-4	SINGLE FAMILY RESIDENTIAL
C	LEIKER FAMILY TRUST	31708-441	16719246	R-4	SINGLE FAMILY RESIDENTIAL
D	ZACHERY & KERRI BLACKBURN	37229-332	16719245	R-4	SINGLE FAMILY RESIDENTIAL
E	KRISTEN MARRS	34469-449	16719244	R-4	SINGLE FAMILY RESIDENTIAL
F	WILLIAM & CARRIE BENNETT	04917-885	16719243	R-4	SINGLE FAMILY RESIDENTIAL
G	JOSE & BLORIA FIGUEROA	23968-45	16719242	R-4	SINGLE FAMILY RESIDENTIAL
H	ALLEN & DEBRA ROSS	06139-153	16719241	R-4	SINGLE FAMILY RESIDENTIAL
I	YVONNE MILLER	15131-962	16719240	R-4	SINGLE FAMILY RESIDENTIAL
J	WELKING FUNES OLIVIA	37032-582	16719239	R-4	SINGLE FAMILY RESIDENTIAL
K	TCVM6, LLC.	32223-1	16719238	R-4	SINGLE FAMILY RESIDENTIAL
L	ALICE MAE EVANS	05710-083	16719237	R-4	SINGLE FAMILY RESIDENTIAL
M	KENIA PEÑA & ONEYDA BARRERA	37838-407	16719251	R-4	SINGLE FAMILY RESIDENTIAL
N	LOS LATINOS BEAUTY SALON, LLC.	37603-148	16719236	R-4	SINGLE FAMILY RESIDENTIAL
O	RHONDA TODLE	05285-789	16719235	R-4	SINGLE FAMILY RESIDENTIAL
P	CLARENCE BARBER	33425-316	16719234	R-4	SINGLE FAMILY RESIDENTIAL
Q	OXANA MAK FOLLS	35062-768	16719233	R-4	SINGLE FAMILY RESIDENTIAL
R	LLORD JR. & BESSIE REID	03592-584	16719232	R-4	SINGLE FAMILY RESIDENTIAL
S	SAM DOM CHARLOTTE BORROWER, LLC.	34296-419	16719231	R-4	SINGLE FAMILY RESIDENTIAL
T	GEORGE & ELIZABETH THORP	29305-744	16719228	R-4	SINGLE FAMILY RESIDENTIAL
U	KELSEY JENNINGS	34751-243	16719227	R-4	SINGLE FAMILY RESIDENTIAL
V	RAYFUS WILLIAMS	19911-467	16719220	R-4	SINGLE FAMILY RESIDENTIAL
W	SAMUEL & BARBARA JOHNSON	04012-007	16719219	R-4	SINGLE FAMILY RESIDENTIAL
X	DAVID & SARAHLEE STITT	03867-748	16719218	R-4	SINGLE FAMILY RESIDENTIAL
Y	SCOTT & ABIGAIL ALLOCCO	36962-501	16719217	R-4	SINGLE FAMILY RESIDENTIAL
Z	TAH 2017-2 BORROWER, LLC.	32365-9	16719216	R-4	SINGLE FAMILY RESIDENTIAL
ZA	JOHN & ANNE GALLIMORE	03612-196	16719215	R-4	SINGLE FAMILY RESIDENTIAL
ZB	JUAN GONZALEZ & JOHNNY MARTINEZ	10651-573	16719214	R-4	SINGLE FAMILY RESIDENTIAL
ZC	ARTHUR DAVIS	18493-181	16719213	R-4	SINGLE FAMILY RESIDENTIAL
ZD	ROBERT & DOROTHY FOUST	03860-799	16719212	R-4	SINGLE FAMILY RESIDENTIAL
ZE	MECKLENBURG COUNTY	37845-601	16719101	B-2	OFFICE
ZF	FAISON ARROWOOD PROPERTY LTD.	05039-117	16719306	B-2 (CD)	COMMERCIAL
ZG	FOREST PARK FAMILY APT. LLC.	36715-235	16719313	R-17MF (CD)	MULTI FAMILY
ZH	BMAC PROPERTIES, LLC.	37922-125	16719311	B-1S (CD)	OFFICE
ZI	SAMARITAN'S PURSE	16499-502	16719304	I-1 (CD)	INDUSTRIAL
ZJ	SAMARITAN'S PURSE	24887-973	16719303	O-1	COMMERCIAL
ZK	MECKLENBURG COUNTY	03852-1085	16921102	R-4	OTHER COUNTY PROPERTY
ZL	TERRY BLACKWELL	17480-637	16921512	R-4	SINGLE FAMILY RESIDENTIAL
ZM	JOSHY THOMAS	36646-997	16921513	R-4	SINGLE FAMILY RESIDENTIAL
ZN	LACASA RENTALS, LLC.	32368-513	16921514	R-4	SINGLE FAMILY RESIDENTIAL
ZO	ATLANTIC IRA, LLC. DENNIS CONNELL	29485-350	16921515	R-4	SINGLE FAMILY RESIDENTIAL
ZP	SHEILA HILL	12551-215	16921516	R-4	SINGLE FAMILY RESIDENTIAL
ZQ	LEONARD EDWARDS	04019-496	16921517	R-4	SINGLE FAMILY RESIDENTIAL
ZR	BG-NC PROPERTIES, LLC.	16682-578	16921518	R-4	SINGLE FAMILY RESIDENTIAL
ZS	ZIAO CHUN LIN	37740-333	16921519	R-4	SINGLE FAMILY RESIDENTIAL
ZT	MARTHA AJAYON	11953-439	16921520	R-4	SINGLE FAMILY RESIDENTIAL
ZU	SANDRA GAITHER	11456-897	16921521	R-4	SINGLE FAMILY RESIDENTIAL

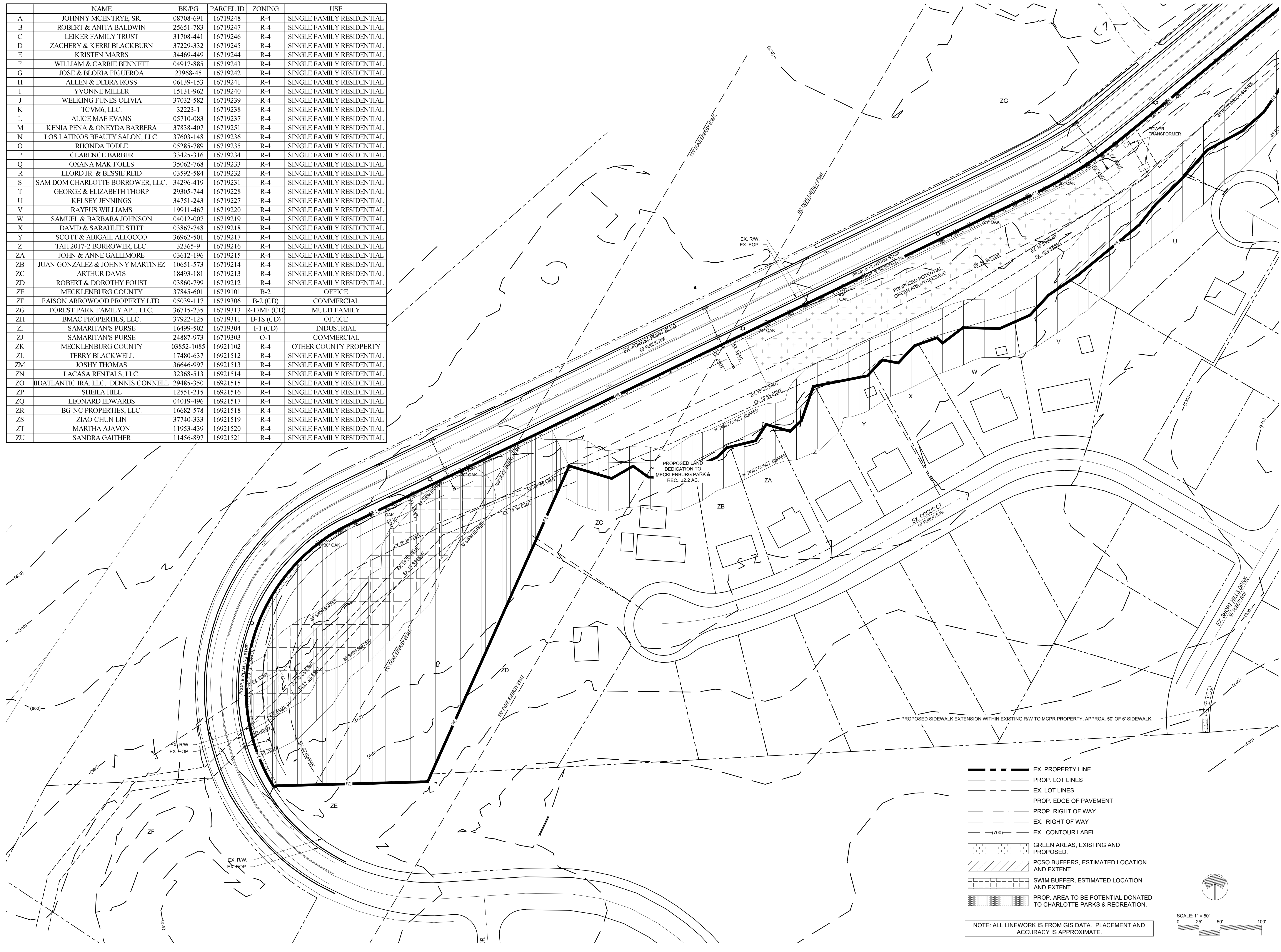

EX. PROPERTY LINE
PROP. LOT LINES
EX. LOT LINES
PROP. EDGE OF PAVEMENT
PROP. RIGHT OF WAY
EX. RIGHT OF WAY
EX. CONTOUR LABEL
GREEN AREAS, EXISTING AND PROPOSED.
PCSO BUFFERS, ESTIMATED LOCATION AND EXTENT.
SWIM BUFFER, ESTIMATED LOCATION AND EXTENT.
PROP. AREA TO BE POTENTIAL DONATED TO CHARLOTTE PARKS & RECREATION.

NOTE: ALL LINWORK IS FROM GIS DATA. PLACEMENT AND ACCURACY IS APPROXIMATE.

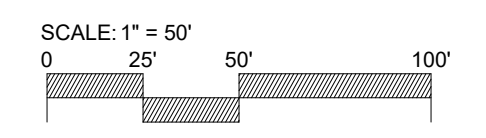

master planning . civil engineering
 urban design . landscape architecture
 919 berryhill rd. ste 101 . charlotte, nc 28208
 704.332.1204 . www.dpr.design
 NC Eng. Firm #C-0650 | LA Firm #C-032

CLIENT/TOWNER
TRUE HOMES, LLC.
 2849 BREKONRIDGE CENTER DR.
 MONROE, NC 28110
 704-271-1191

WETLANDS

GEOTECH

FEMA

KEY MAP

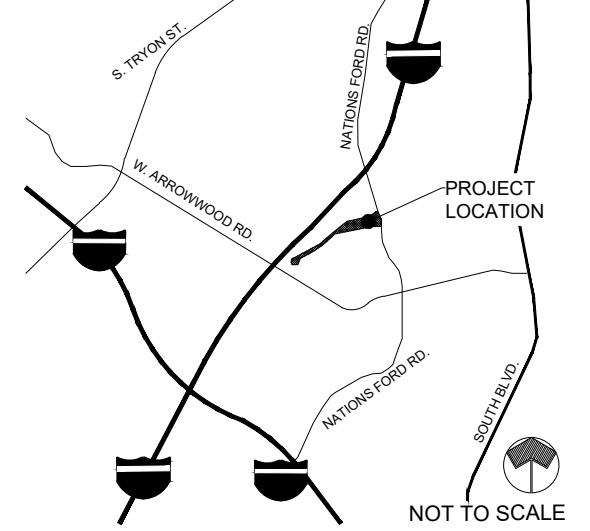

THE TOWNES AT SOUTH POINTE

8114 NATIONS FORD RD. CHARLOTTE, NC.

PROJECT NUMBER
 22093
 DATE
 04/20/2023

STAFF REVIEW

NO.	DATE	DESCRIPTION
1	09/11/23	REZONING 2ND SUBMITTAL PER 1ST REVIEW COMMENTS
2	10/16/23	REZONING 3RD SUBMITTAL PER 2ND REVIEW COMMENTS

PROJ. MANAGER: HY V. NGUYEN
 DRAWN BY: JMM
 CHECKED BY: HN

SCALE AS INDICATED

DRAWING:
 SCHEMATIC ILLUSTRATIVE PLAN
 PETITION RZP-2023-080

RZ-2.2