

2023-171: D.R. Horton

Current Zoning N1-A (Neighborhood 1-A)
Requested Zoning ML-2 (Manufacturing and Logistics 2)

Approximately 2.205 acres

Location of Requested Rezoning

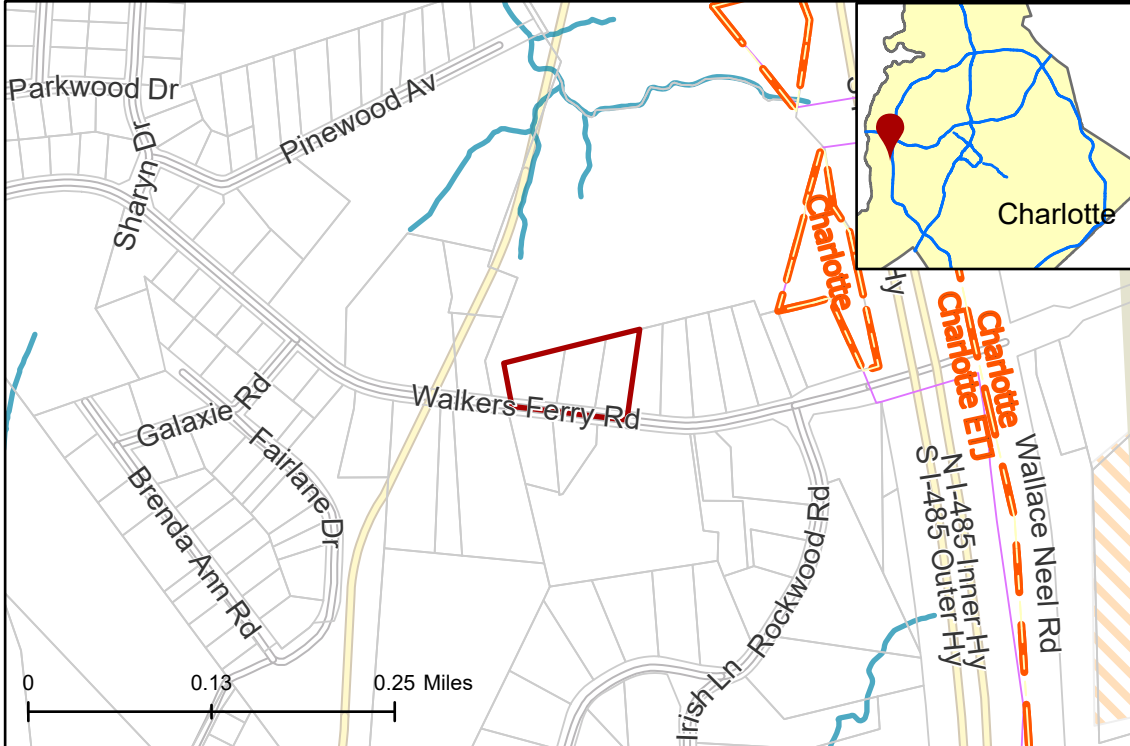

Rezoning Map



- 2023-171
- Outside City Limits
- Parcel
- Streams
- Airport
- Airport Noise Overlay

County Commissioner

2-Vilma D. Leake



Existing Zoning & Rezoning Request

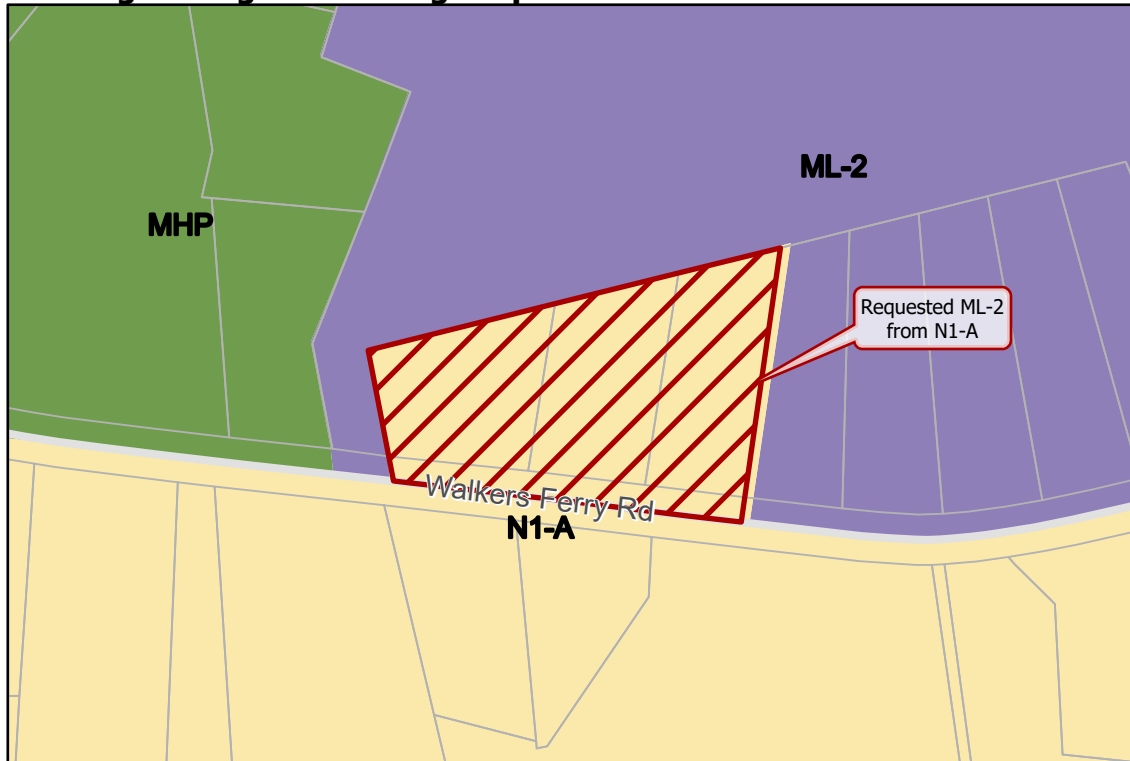

- Requested ML-2 from N1-A
- Zoning Classification**
- Neighborhood 1
 - Manufactured Home
 - Manufacturing & Logistics



Map Created 12/29/2023