

**2023-166: Milburn Davant**

**Current Zoning** N1-C (Neighborhood 1-C)  
**Requested Zoning** N1-D (Neighborhood 1-D)

Approximately 0.396 acres

**Location of Requested Rezoning**

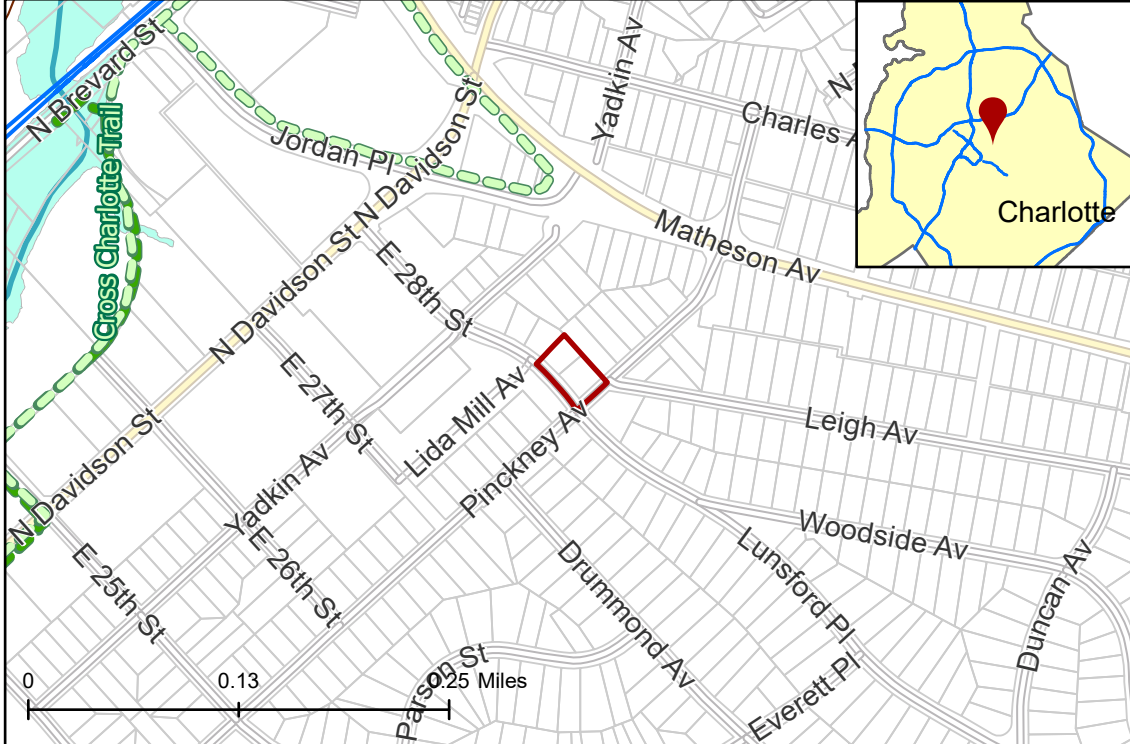

**Rezoning Map**



- Inside City Limits
- Parcel
- Cross Charlotte Trail
- LYNX Blue Line
- Greenway
- Railway
- Streams
- FEMA Flood Plain
- City Council District**
- 1-Dante Anderson



**Existing Zoning & Rezoning Request**

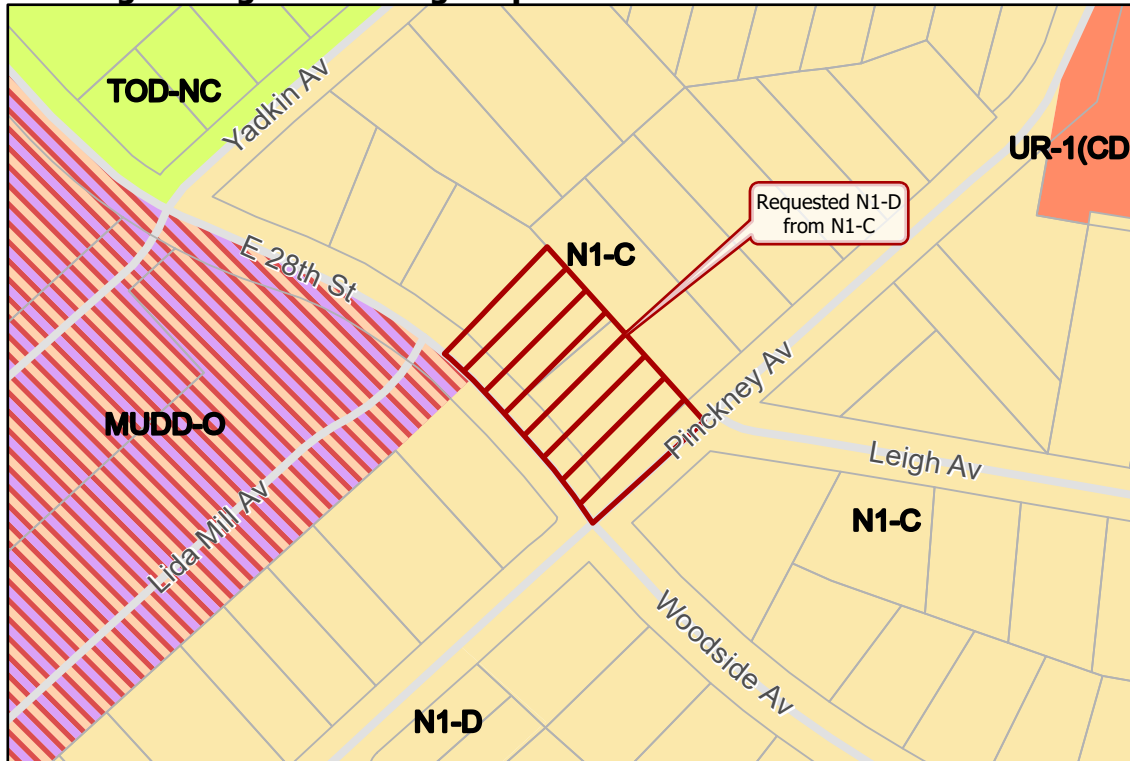

- Requested N1-D from N1-C
- Zoning Classification**
- Neighborhood 1
- Urban Residential
- Mixed Use
- Transit-Oriented