

2023-146: TPM Properties LLC

Current Zoning ML-2 (Manufacturing and Logistics-2)
Requested Zoning IMU (Innovation Mixed Use)

Approximately 1.226 acres
Location of Requested Rezoning

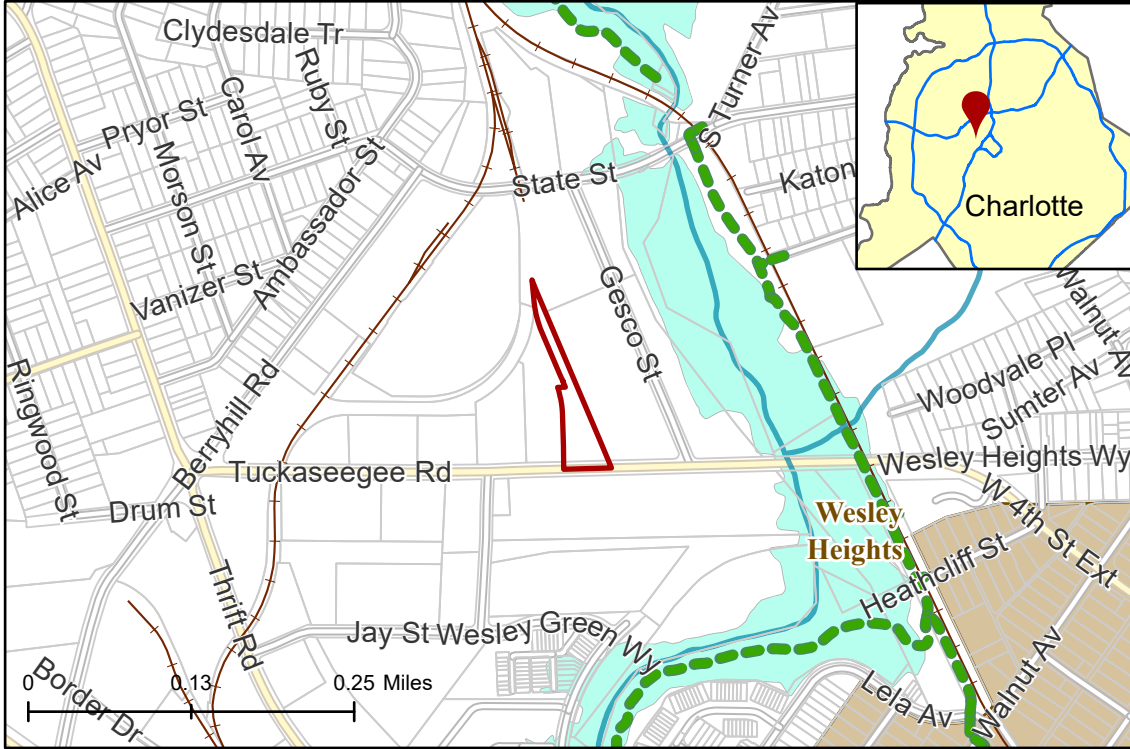

Rezoning Map



- 2023-146
 - Inside City Limits
 - Parcel
 - Greenway
 - Railway
 - Streams
 - FEMA Flood Plain
 - Historic Districts
- City Council District**
- 2-Malcolm Graham



Existing Zoning & Rezoning Request

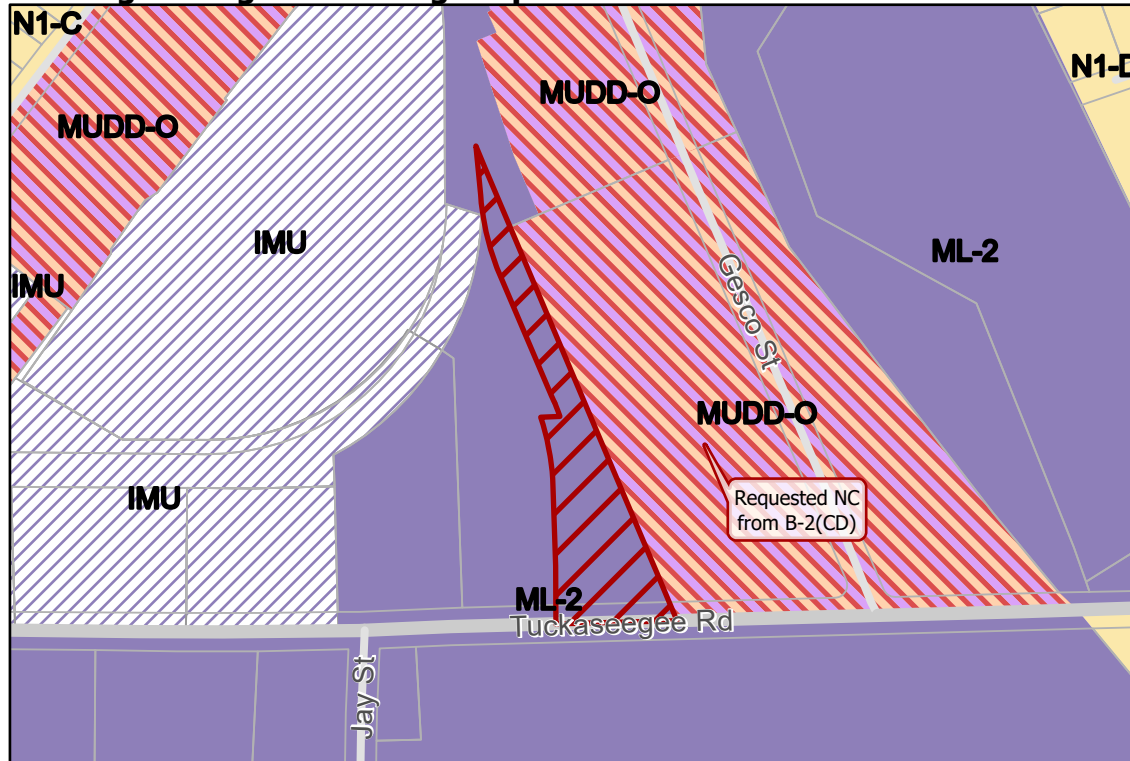

- Requested IMU from ML-2
- Zoning Classification**
- Neighborhood 1
 - Manufacturing & Logistics
 - Mixed Use
 - Innovation Mixed Use



Map Created 12/5/2023