

1	029-111-04	1124 GALLOWAY LLC	35717-456	R-12MF(CD)	SINGLE FAMILY RESIDENTIAL
2	029-111-07	ALEXANDERIA AMITY AMORIM, ROBERT PROCTOR CARTER	22199-692	R-8MF(CD)	SINGLE FAMILY RESIDENTIAL
3	029-111-08	ADAMS PLACE PROPERTIES LLC	31129-34	R-8MF(CD)	MULTI-FAMILY
4	029-112-11	ADAMS PLACE PROPERTIES LLC	19554-675	R-8MF(CD)	CONDOMINIUM
5	029-651-03	MALLARD GLEN APARTMENTS LLC	17644-74	R-12MF(CD)	MULTI-FAMILY
6	029-653-86	TOWNHOMES OWNERS ASSOC, MALLARD GLENN VILLAGE	19549-95	R-12MF(CD)	TOWNHOUSE COMMON AREA
7	029-653-77	TOWNHOMES OWNERS ASSOC, MALLARD GLENN VILLAGE	13234-764	R-12MF(CD)	TOWNHOUSE COMMON AREA
8	029-032-45	SACHELL TATIANA DUPREE	26434-670	R-12MF(CD)	CONDOMINIUM
9	029-031-93	CHARLOTTTE NC HERITAGE PROPERTIES I K6 LLC	35416-403	R-12MF(CD)	NA
10	029-031-94	CHARLOTTTE NC HERITAGE PROPERTIES I K6 LLC	35416-403	R-12MF(CD)	NA
11	029-031-29	JERRY L ALEXANDER	08353-260	R-3	SLIVERS
12	029-041-33	GARY A ALEXANDER	06025-981	R-3	SINGLE FAMILY RESIDENTIAL
13	029-041-30	GARY AND SHIRLEY ALEXANDER	04541-925	R-3	SINGLE FAMILY RESIDENTIAL
14	029-041-39	BRANDON B ALEXANDER	17392-793	R-3	SINGLE FAMILY RESIDENTIAL
15	029-041-23	ASHA CALDWELL	03147-159	R-3	SINGLE FAMILY RESIDENTIAL
16	029-041-24	TREATIE IRENE ALEXANDER	08391-428	R-3	SINGLE FAMILY RESIDENTIAL
17	029-041-09	ANTHONY CURETON	954-122	R-3	SINGLE FAMILY RESIDENTIAL
18	029-041-21	PEARL MCLAUGHLIN BLAIR	03111-057	R-3	SINGLE FAMILY RESIDENTIAL
19	029-111-01	DONNIEHUE PATTERSON	08391-059	R-3	SINGLE FAMILY RESIDENTIAL

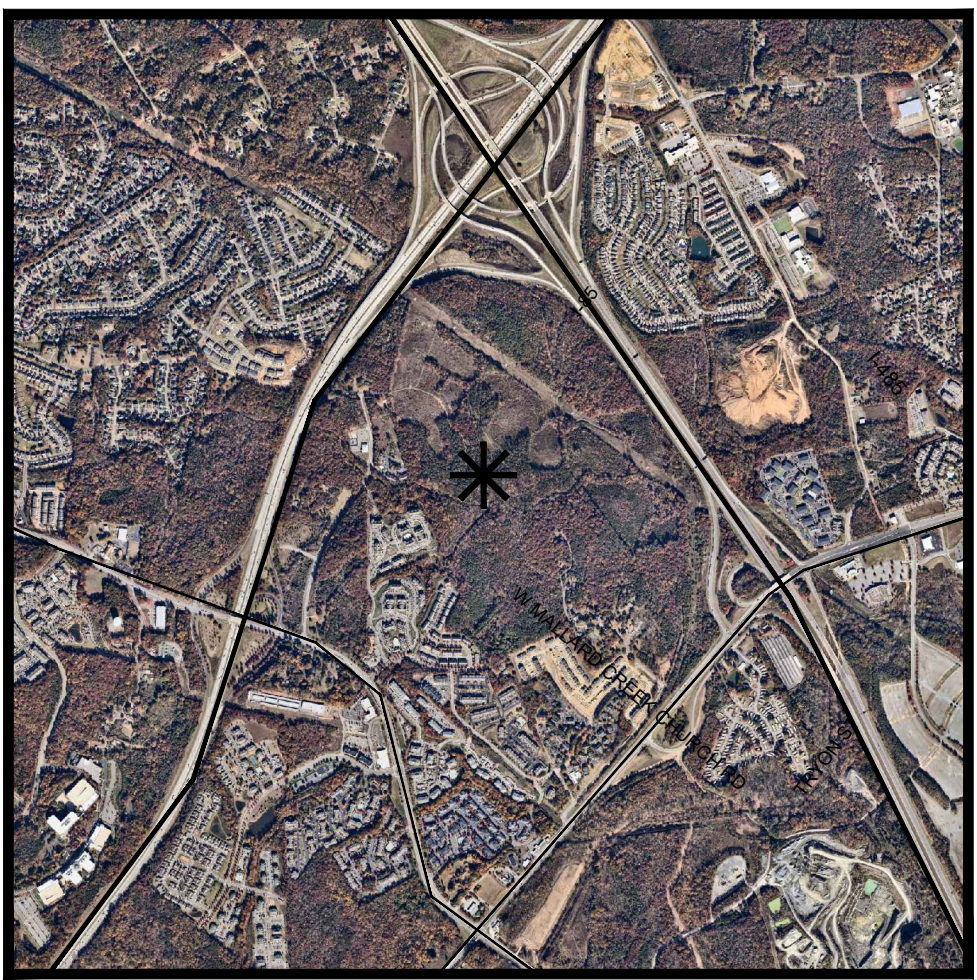

VICINITY MAP
NTS

SITE DEVELOPMENT DATA

Site Area: +/- 182.71 acres
Tax Parcels: 02911102, 02911103, 02911106, 02965106,
02965107, 02904108, 02965109, and 02903113
Existing Zoning: R-3
Proposed Zoning: MX-2
Existing Use: Vacant
Proposed Uses: Single-family and/or Multi-family Residential Units;
Institutional (School), and Park/Outdoor Recreation Uses
Maximum Building Height: Per Ordinance
Parking: Per Ordinance
Open space Density Bonus Calculations: 182.71 acres * (40%) = 73.08 acres required
to meet density increase at current acreage.

Approximate Development Thresholds: Maximum 1,950 dwelling units throughout Site
A1 - 380-400 Multi-family Attached units
A2 - 380-400 Multi-family Attached units and 60-80 Single-family Attached units
A2.1 - No Multi-family Attached units in area
A3 - 310-330 Multi-family Attached units and 100-120 Single-family Attached units
A3.1 - No Multi-family Attached units in area
A4 - 100-120 Multi-family Attached units and 60-80 Single-family Attached units
A4.1 - No Multi-family Attached units in area
A5 - 280-300 Single-family Attached units
A6 - 40-60 Single-family Attached units
A7 - 40-60 Single-family Attached units

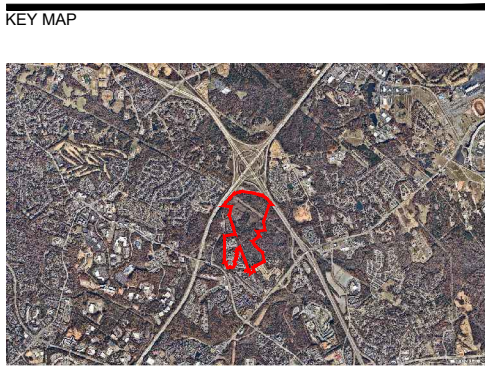

SEAL
**PRELIMINARY
-FOR REVIEW ONLY-**
THESE DOCUMENTS ARE FOR DESIGN
REVIEW ONLY AND NOT INTENDED FOR
CONSTRUCTION, BIDDING, OR PERMIT
PURPOSE. THEY ARE PREPARED BY, OR
UNDER THE SUPERVISION OF:
XXXXX XXXXXXXX XXXX 01/22
REGISTERED ARCHITECT DATE

**NOT FOR
CONSTRUCTION**

MALLARD GLEN

TRIBUTE COMPANIES, INC

CHARLOTTE, NC

UNDERSIGN PROJ # 1021300

REVISION / ISSUANCE

NO.	DESCRIPTION	DATE
1	INITIAL REZONING SUBMITTAL	02-25-2022
2	2ND REZONING SUBMITTAL	09-12-2022

DESIGNED BY: XX
DRAWN BY: XX
CHECKED BY: XX

SCALE NORTH
VERT: N/A
HORZ: 1"=200'
0 100 200 400

TECHNICAL DATA

SHEET NUMBER

RZ-1

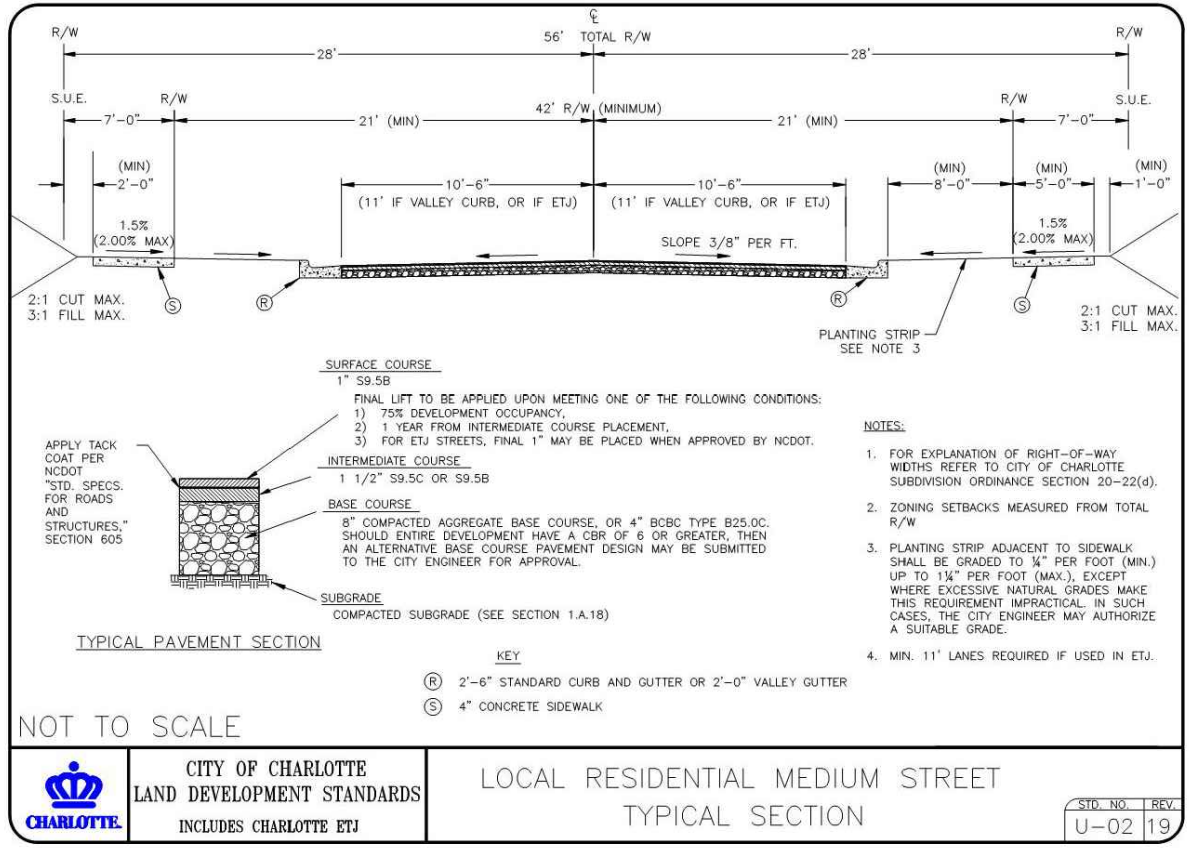
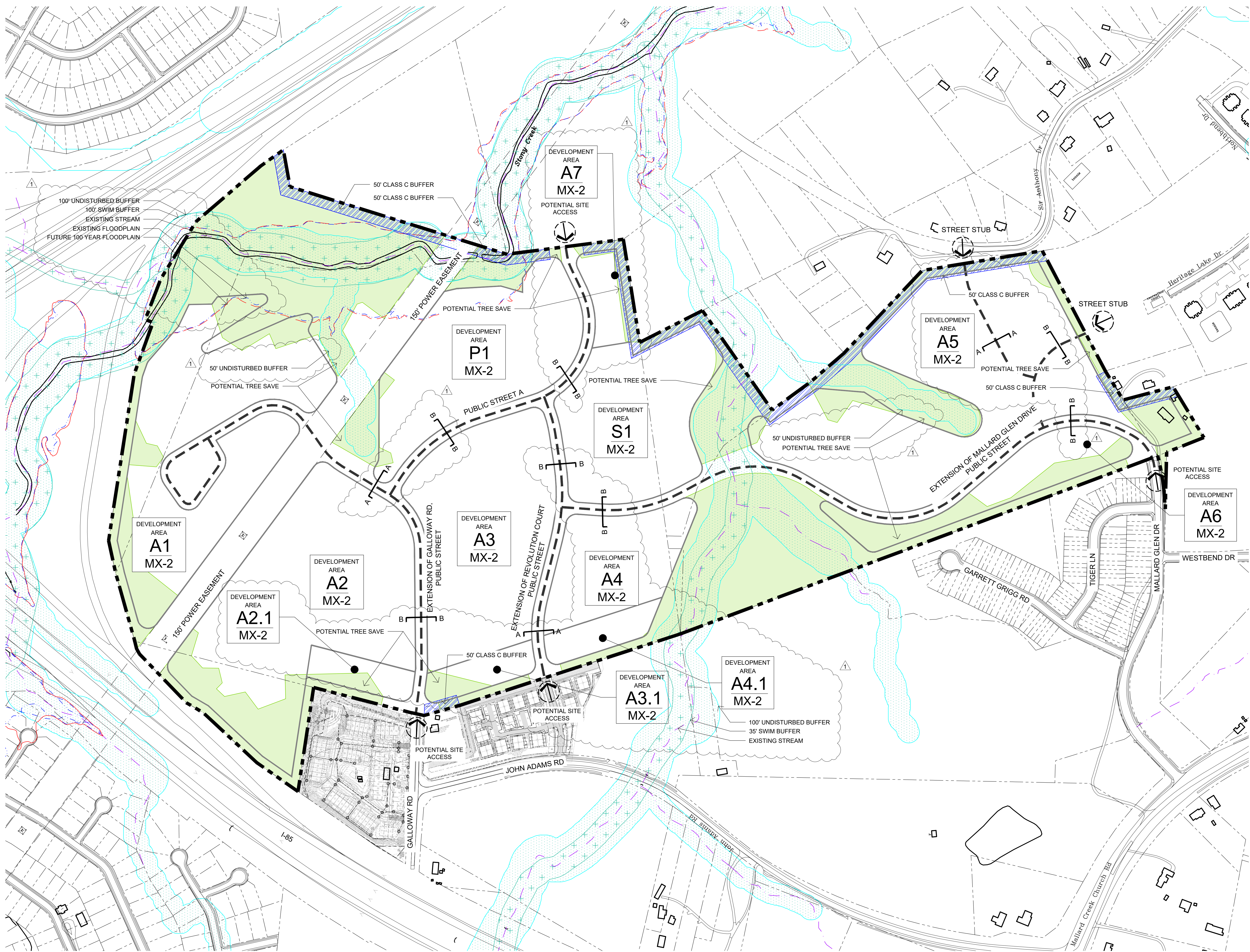

STREET SECTION A-A

N.T.S.

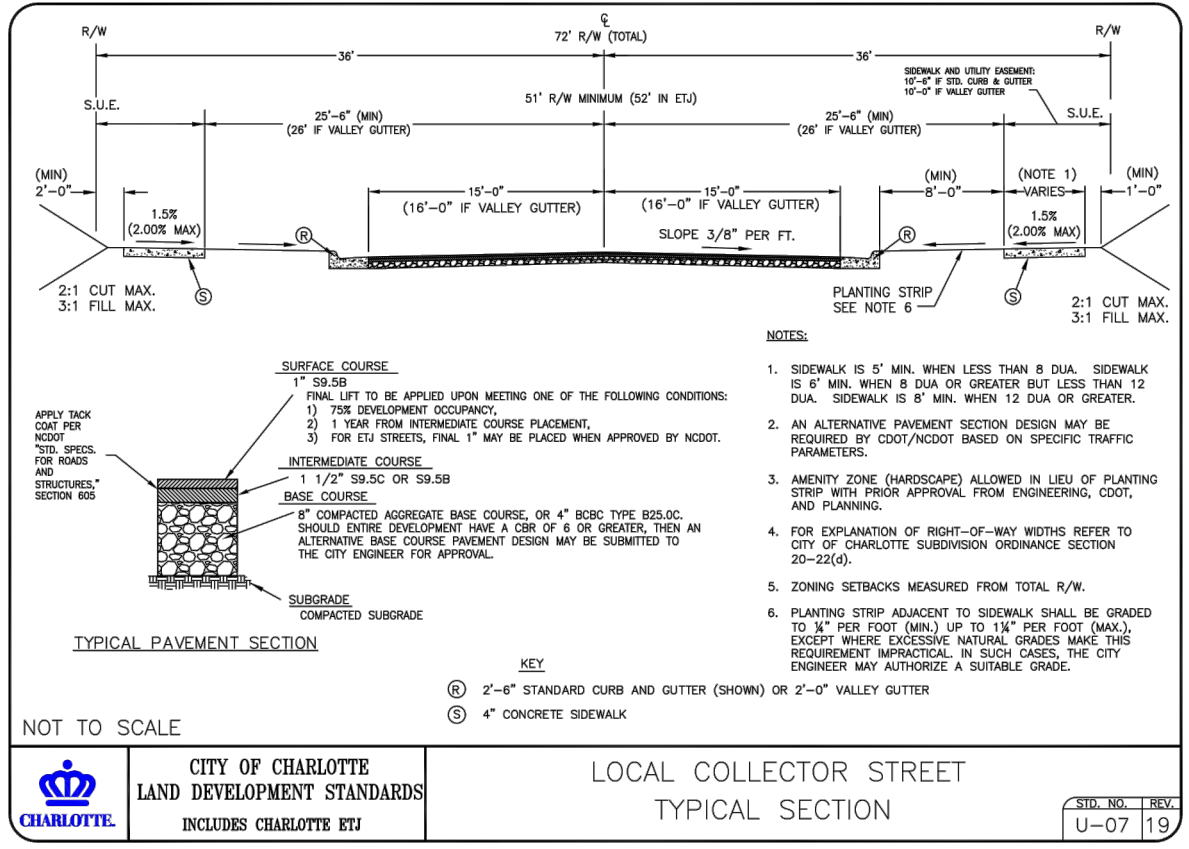

STREET SECTION B-B

N.T.S.

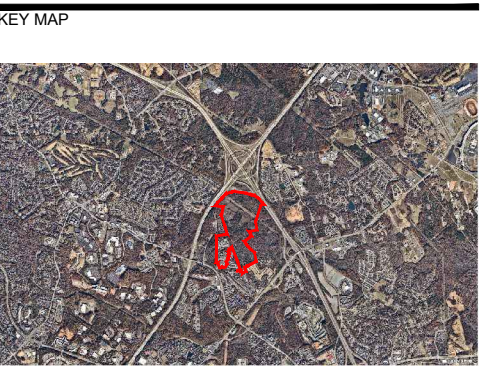

PRELIMINARY
-FOR REVIEW ONLY-
THESE DOCUMENTS ARE FOR DESIGN
REVIEW ONLY AND NOT INTENDED FOR
CONSTRUCTION, BIDDING, OR PERMIT
PURPOSE. THEY ARE PREPARED BY, OR
UNDER THE SUPERVISION OF,
XXXXX XXXXXXXX XXXX 01/22
XXXXX XXXXXXXX XXXX 01/22

NOT FOR
CONSTRUCTION

MALLARD GLEN

TRIBUTE COMPANIES, INC

CHARLOTTE, NC

UNDERSIGN PROJ# 1021300

REVISION / ISSUANCE

NO.	DESCRIPTION	DATE
1	INITIAL REZONING SUBMITTAL	02-25-2022
2	2ND REZONING SUBMITTAL	09-12-2022

DESIGNED BY: XX
DRAWN BY: XX
CHECKED BY: XX

SCALE
VERT: N/A
HORZ: 1"=200'
0 100 200 400'

TECHNICAL SITE PLAN

SHEET NUMBER

RZ-2

TRIBUTE COMPANIES, INC.
REZONING PETITION NO. 2022-048
Development Standards
9/12/2022

Development Data Table:

Site Area:	+/- 182.71 acres
Tax Parcels:	02911102, 02911103, 02911106, 02965106, 02965107, 02904108, 02965109, and 02903113
Existing Zoning:	R-3
Proposed Zoning:	MX-2
Existing Use:	Vacant
Proposed Uses:	Single-family and/or Multi-family Residential Units; Institutional (Elementary School), and Park/Outdoor Recreation Uses
Maximum Building Height:	Per Ordinance
Parking:	Per Ordinance

I. General Provisions

- These Development Standards form a part of the Rezoning Plan associated with the Rezoning Petition filed by Tribute Companies, Inc. (the "Petitioner") to accommodate the development of an integrated residential community, school and park on that approximately 182.71-acre site located near the intersection of Galloway Road and John Adams Road, more particularly depicted on the Rezoning Plan (the "Site"). The Site is comprised of Tax Parcel Numbers 02911102, 02911103, 02911106, 02965106, 02965107, 02904108, 02965109, and 02903113.
- Development of the Site will be governed by the Rezoning Plan, these Development Standards and the applicable provisions of the Zoning Ordinance (the "Ordinance").
- Unless the Rezoning Plan or these Development Standards establish more stringent standards, the regulations established under the Ordinance Rezoning for the MX-2 zoning district shall govern the development and use of the Site.
- The development and street layout depicted on the Rezoning Plan are schematic in nature and are intended to depict the general arrangement of such uses and improvements on the Site. Accordingly, the ultimate layout, locations and sizes of the development and site elements depicted on the Rezoning Plan are graphic representations of the proposed development and site elements, and they may be altered or modified in accordance with the setback, yard, landscaping and tree save requirements set forth on this Plan and the Development Standards, provided, however, that any such alterations and modifications shall be minor in nature and not materially change the overall design intent depicted on the Rezoning Plan.
- Future amendments to the Rezoning Plan and/or these Development Standards may be applied for by the then owner(s) of the Site in accordance with the provisions of Chapter 6 of the Ordinance. Minor alterations to the Rezoning Plan are subject to Section 6.207 of the Ordinance.

II. Permitted Uses, Maximum Development, and Development Areas

The Site may be devoted only to residential, institutional and park/outdoor recreation uses, and any incidental and accessory uses relating thereto that are permitted in the MX-2 zoning district. The residential units shall not exceed 1950 units, in any combination of single-family detached and/or attached, and/or multi-family residential units. The Petitioner may use tree save and/or open space bonus provisions under the Ordinance to reach the requested density.

The Site consists of the following Development Areas:

- Development Area P1 shall be predominately devoted to park/outdoor recreation uses.
- Development Area S1 shall be predominately devoted to institutional (elementary school) uses.
- Development Areas A1, A2, A3, A4, A5, A6, and A7 shall be predominately devoted to residential uses. Areas A2.1, A3.1, A4.1, A5, A6, and A7 shall contain lower density residential options (i.e., single-family detached and/or attached units, no multi-family stacked apartment units). Multifamily stacked apartment units shall be permitted in Areas A1, A2, A3, and A4.

III. Transportation & Streetscape

- Vehicular access to the Site shall be as generally depicted on the Rezoning Plan. The placement and configuration of the vehicular access points are subject to any minor modifications required to accommodate final site and construction plans and designs and as required for approval by the North Carolina/Charlotte Department of Transportation, as applicable (NCDOT/CDOT).
- As depicted on the Rezoning Plan, the Site will be served by internal public and/or private streets, and minor adjustments to the location of these streets shall be allowed during the construction permitting process in coordination with NCDOT/CDOT.
- [Petitioner is in the process of conducting a Traffic Impact Study and will include transportation mitigation commitments herein once completed and reviewed by NCDOT/CDOT.]
- Petitioner shall provide a minimum eight (8) foot wide planting strip and eight (8) foot wide sidewalk along the Site's frontages of all public streets.
- Petitioner shall dedicate all rights-of-way where necessary, in fee simple conveyance to NCDOT/City of Charlotte, as applicable, prior to the issuance of the Site's first building certificate of occupancy.
- The Petitioner shall ensure that all transportation improvements are substantially completed prior to the issuance of the first building certificate of occupancy for the associated Development Area or as phased per a phasing plan described herein.
- All public roadway improvements will be subject to the standards and criteria of CDOT and NCDOT, as applicable, to the roadway improvements within their respective road system authority. It is understood that such improvements may be undertaken by the Petitioner on its own or in conjunction with other development or roadway projects taking place within the broad area, by way of a private/public partnership effort or other public sector project support.

IV. Architectural Standards

- Preferred Exterior Building Materials: All principal and accessory buildings abutting a network required public or private street shall comprise a minimum of 30% of that building's entire façade facing such network street using brick, natural stone (or its synthetic equivalent), hardiplank, stucco or other material approved by the Planning Director.
- Prohibited Exterior Building Materials: a. Vinyl siding (but not vinyl hand rails, windows or door trim); and b. Concrete Masonry Units not architecturally finished.
- Multi-family Residential Design Standards:
 - Multi-family stacked units shall be permitted in Areas A1, A2, A3, and A4 and shall not be permitted in Areas A2.1, A3.1, A4.1, A5, A6, or A7 as generally depicted on the Rezoning Plan.
 - Residential Building Placement and Site Design shall focus on and enhance the pedestrian environment through the following:
 - Buildings shall be placed so as to present a front or side façade to all network required streets (public or private);
 - Parking lots shall not be located between any building and any network required public or private street; and
 - Driveways intended to serve single units shall be prohibited on all network required streets.
 - Building Massing and Height shall be designed to break up long monolithic building forms as follows: Building sides greater than 120 feet in length shall include modulations of the building massing/façade plane (such as recesses, projections, and architectural details). Modulations shall be a minimum of ten (10) feet wide and shall project or recess a minimum of six (6) feet extending through the building.
 - Multi-Family Residential Architectural Elevation Design - elevations shall be designed to create visual interest as follows:
 - Building elevations shall be designed with vertical bays or articulated architectural façade features which may include but not be limited to a combination of exterior wall offsets, projections, recesses, pilasters, banding and change in materials or colors.
 - Building elevations facing network required public or private streets shall not have expanses of blank walls greater than 20 feet in all directions and architectural features such as but to limited to banding, medallions or design features or materials will be provided to avoid a sterile, unarticulated blank treatment of such walls.
 - Multi-Family Residential Roof Form and Articulation - roof form and lines shall be designed to avoid the appearance of a large monolithic roof structure as follows:
 - Long pitched or flat roof lines shall avoid continuous expanses without variation by including changes in height and/or roof form, to include but not be limited to gables, hips dormers or parapets.
 - Roof top HVAC and related mechanical equipment will be screened from public view at grade from the nearest street.
- Single-Family Attached (Townhome) Design Standards:
 - Townhome units fronting public streets shall be alley-loaded. No individual driveways from the single-family attached units shall be connected to a public or private street (excluding alleyways).
 - Pitched roofs, if provided, shall be symmetrically sloped no less than 5:12, except that roofs for porches and attached sheds may be no less than 2:12, unless a flat roof architectural style is employed.
 - All corner/end units where the side of the unit fronts a public street shall have blank wall provisions that limit the maximum blank wall expanse to ten (10) feet on all building levels for the applicable side elevation.
 - To provide privacy, all residential entrances within fifteen (15) feet of a public sidewalk shall be raised or lowered from the average sidewalk grade a minimum of twelve (12) inches.
 - Garage doors visible from network-required public streets shall minimize the visual impact by providing a setback of 6 to 12 inches from the front wall plane or additional architectural treatments such as translucent windows or projecting elements over the garage door opening.Attached Single Family buildings fronting network-required public streets shall be limited to six (6) individual units or fewer.
- Service Area Screening - service areas such as dumpsters, refuse areas, recycling and storage shall be screened from view with materials and design to be compatible with principal structures. Such design shall include a minimum 20 percent Preferred Exterior Building Materials or a Class B buffer not less than 10' in depth at all above grade perimeter not paved for access.
- The Petitioner may subdivide the Site and create lots within the Site with no side or rear yards as part of a unified development plan.

V. Parks & Amenities

- The Petitioner will provide a minimum sixteen (16)-acre publicly accessible park and/or recreation area, as generally depicted on the Rezoning Plan as Development Area P1. A minimum of nine (9) acres of this area shall be dedicated and conveyed to Mecklenburg County for a future neighborhood park. This dedication area may include area within powerline easements.

VI. Environmental Features

- The Petitioner shall comply with the Post Construction Stormwater Ordinance. The location, size, and type of storm water management systems depicted on the Rezoning Plan are subject to review and approval as part of the full development plan submittal and are not implicitly approved with this rezoning. Adjustments may be necessary in order to accommodate actual storm water treatment requirements and natural site discharge points.
- Development within any SWIM/PCSO Buffer shall be coordinated with and subject to approval by Charlotte-Mecklenburg Storm Water Services and mitigated if required by City ordinance. Petitioner acknowledges intermittent/perennial stream delineation reports are subject to review and approval upon submission of development plans for permitting and are not approved with rezoning decisions. The existing pond on site may require a buffer depending on results of the delineation report.
- The Petitioner shall comply with the Tree Ordinance.

VII. Lighting

- All freestanding lighting fixtures installed on the Site greater than twenty-one (21) feet in total height (i.e., excluding decorative lighting less than 21' in height that may be installed along the driveways and sidewalks as pedestrian/landscaping lighting) shall be fully capped and shielded and the illumination downwardly directed.
- Petitioner shall coordinate with CDOT Lighting (Bruce Horidt) prior to permitting of lighting fixtures on public roadways.

VIII. Binding Effect of the Rezoning Documents and Definitions

If this Rezoning Petition is approved, all conditions applicable to development of the Site imposed under the Rezoning Plan and these Development Standards will, unless amended in the manner provided under the Ordinance, be binding upon and inure to the benefit of the Petitioner and subsequent owners of the Site and their respective successors in interest and assigns. Throughout these Development Standards, the terms, "Petitioner" and "Owner" or "Owners" shall be deemed to include the heirs, devisees, personal representatives, successors in interest and assigns of the Petitioner or the owner or owners of any part of the Site from time to time who may be involved in any future development thereof.

KEY MAP

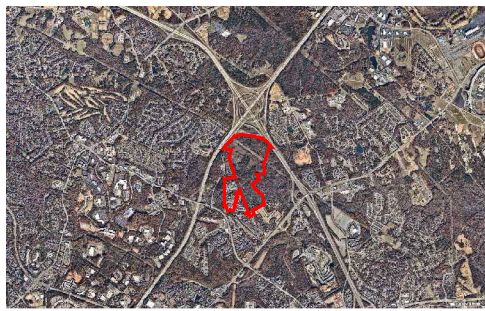

SEAL

PRELIMINARY
-FOR REVIEW ONLY-

THESE DOCUMENTS ARE FOR DESIGN REVIEW ONLY AND NOT INTENDED FOR CONSTRUCTION, BIDDING, OR PERMIT PURPOSE. THEY ARE PREPARED BY, OR UNDER THE SUPERVISION OF:

XXXXX XXXXXXXX 0000 01/22/22
DESIGNER REC # DATE

NOT FOR
CONSTRUCTION

PROJECT

MALLARD GLEN

TRIBUTE COMPANIES, INC

CHARLOTTE, NC

LANDDESIGN PROJ.#

1021300

REVISION / ISSUANCE

NO.	DESCRIPTION	DATE
1	INITIAL REZONING SUBMITTAL	02-25-2022
2	2ND REZONING SUBMITTAL	09-12-2022

DESIGNED BY: XX
DRAWN BY: XX
CHECKED BY: XX

SCALE

NORTH

VERT: N/A

HORZ: NTS

(NOT TO SCALE)

SHEET TITLE

DEVELOPMENT SUMMARY

SHEET NUMBER

RZ-3