

FIRE DEPARTMENT NOTES:

1. Fire department access road shall have a min. 20' unobstructed clear width and shall be capable of supporting 85,000 lbs. If road exceeds 150' in length, an approved turnaround will be provided.
2. For non-sprinkled buildings, fire department must be able to reach 150' to all exterior portions of building.
3. Fire hydrant shall be located within 600' to the most remote point of building as truck travels for all buildings.
4. Buildings not exceeding 2 stories in height will require a fire flow of 1,500 gpm.

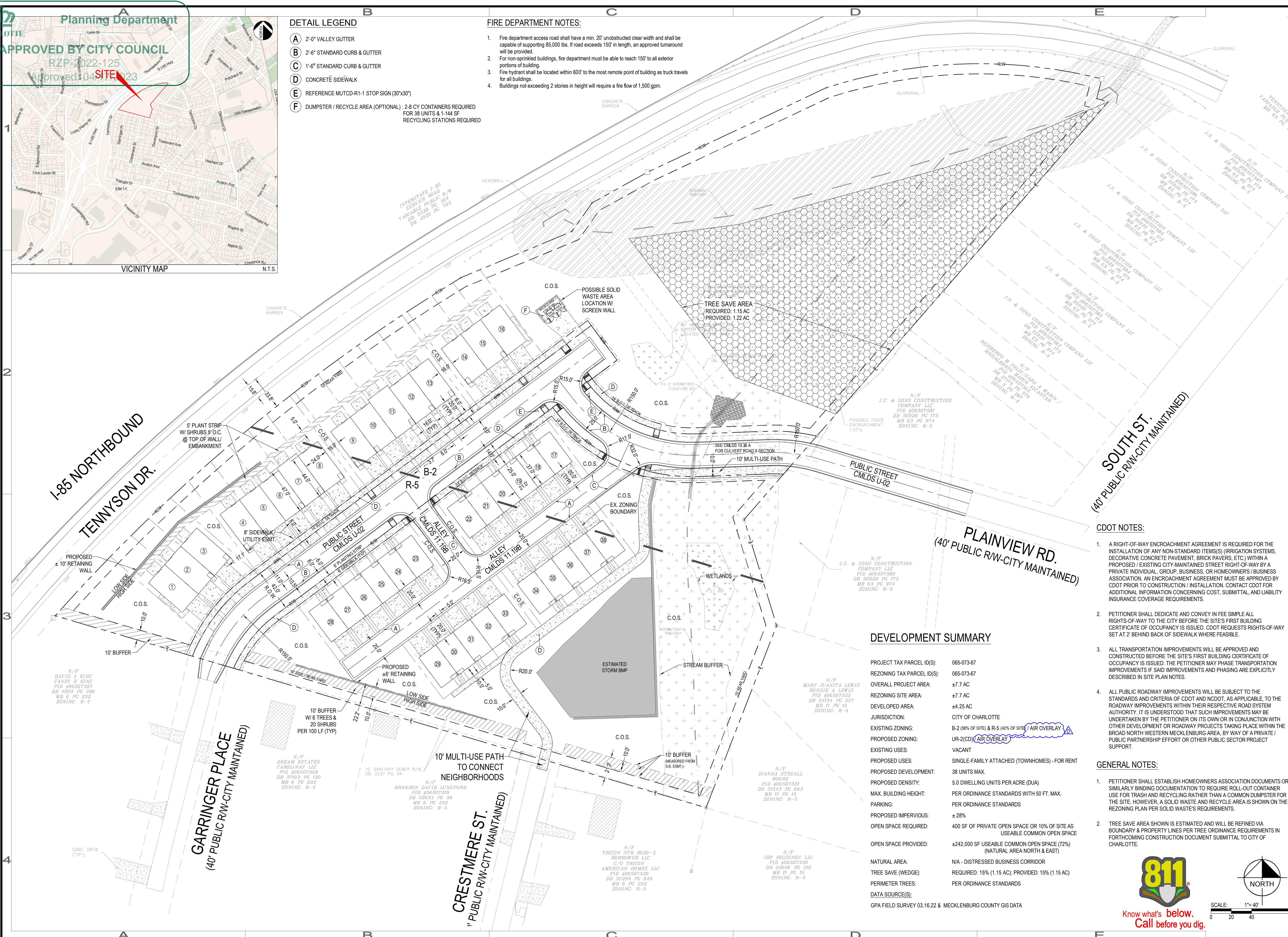

## CDOT NOTES:

1. A RIGHT-OF-WAY ENCROACHMENT AGREEMENT IS REQUIRED FOR THE INSTALLATION OF ANY NON-STANDARD ITEM(S) (IRRIGATION SYSTEMS, DECORATIVE CONCRETE PAVEMENT, BRICK PAVES, ETC.) WITHIN A PROPOSED / EXISTING CITY-MAINTAINED STREET RIGHT-OF-WAY BY A PRIVATE INDIVIDUAL, GROUP, BUSINESS, OR HOMEOWNERS' BUSINESS ASSOCIATION. AN ENCROACHMENT AGREEMENT MUST BE APPROVED BY CDOT PRIOR TO CONSTRUCTION / INSTALLATION. CONTACT CDOT FOR ADDITIONAL INFORMATION CONCERNING COST, SUBMITTAL, AND LIABILITY INSURANCE COVERAGE REQUIREMENTS.
2. PETITIONER SHALL DEDICATE AND CONVEY IN FEE SIMPLE ALL RIGHTS-OF-WAY TO THE CITY BEFORE THE SITE'S FIRST BUILDING CERTIFICATE OF OCCUPANCY IS ISSUED. THE CITY REQUESTS RIGHTS-OF-WAY SET AT 2' BEHIND BACK OF SIDEWALK WHERE FEASIBLE.
3. ALL TRANSPORTATION IMPROVEMENTS WILL BE APPROVED AND CONSTRUCTED BEFORE THE SITE'S FIRST BUILDING CERTIFICATE OF OCCUPANCY IS ISSUED. THE PETITIONER MAY PHASE TRANSPORTATION IMPROVEMENTS IF SAID IMPROVEMENTS AND PHASING ARE EXPLICITLY DESCRIBED IN SITE PLAN NOTES.
4. ALL PUBLIC ROADWAY IMPROVEMENTS WILL BE SUBJECT TO THE STANDARDS AND CRITERIA OF CDOT AND NCDOT, AS APPLICABLE, TO THE ROADWAY IMPROVEMENTS WITHIN THEIR RESPECTIVE ROAD SYSTEM AUTHORITY. IT IS UNDERSTOOD THAT SUCH IMPROVEMENTS MAY BE UNDERTAKEN BY THE PETITIONER ON ITS OWN OR IN CONJUNCTION WITH OTHER DEVELOPMENT OR ROADWAY PROJECTS TAKING PLACE WITHIN THE BROAD NORTH WESTERN MECKLENBURG AREA, BY WAY OF A PRIVATE / PUBLIC PARTNERSHIP EFFORT OR OTHER PUBLIC SECTOR PROJECT SUPPORT.

GENERAL NOTES:

1. PETITIONER SHALL ESTABLISH HOMEOWNERS ASSOCIATION DOCUMENTS OR SIMILARLY BINDING DOCUMENTATION TO REQUIRE ROLL-OUT CONTAINER USE FOR TRASH AND RECYCLING RATHER THAN A COMMON DUMPFSTER FOR THE SITE. HOWEVER, A SOLID WASTE AND RECYCLE AREA IS SHOWN ON THE REZONING PLAN PER SOLID WASTE'S REQUIREMENTS.
2. TREE SHADE AREA SHOWN IS ESTIMATED AND WILL BE REFINED VIA BOUNDARY & PROPERTY LINES PER TREE ORDINANCE REQUIREMENTS IN FORTHCOMING CONSTRUCTION DOCUMENT SUBMITTAL TO CITY OF CHARLOTTE.

SCALE: 1" = 40'

A horizontal scale bar with alternating black and white segments. It is marked with the numbers 0, 20, 40, and 80 at regular intervals.

<div><div>1927 SOUTH TRYON ST. SUITE 106 CHARLOTTE, NC 28203 T: 704.780.4972 NC License #P-1370 © 2023</div></div>		<div><div>BLUE HEEL DEVELOPMENT 9606 BALLEET ROAD, SUITE 285 CORRIGANUS, NC 28031</div></div>	
CLIENT:		NOTICE: CONCEPT/SCHEMATIC DOCUMENTS - PROJECT BUDGETING	
		USE OF THESE DOCUMENTS TO ESTABLISH SITE RELATED PROJECT BUDGET(S) IS SUBJECT TO CHANGE UPON COMPLETION OF CONSTRUCTION DOCUMENTS. BY DEFINITION, CONCEPT/SCHEMATIC DOCUMENTS DO NOT INCLUDE ALL SITE FEATURES THAT MAY AFFECT PROJECT COST. SUBSEQUENTLY, INFORMATION SHOWN SHOULD BE USED FOR "BUDGET PRICING" ONLY AND SHALL NOT BE CONSIDERED "BID" DOCUMENTS OR PRESENTED TO SUBCONTRACTORS FOR BIDS. ALLOWANCES/CONTINGENCIES WILL BE REQUIRED FOR TYPICAL SITE ELEMENTS NOT SHOWN OR ONLY PARTIALLY OUTLINED.	
		ALL DOCUMENTS WITHOUT A REAL SIGNATURE & DATE SHALL BE CONSIDERED "CONCEPT/SCHEMATIC" REGARDLESS OF SHEET TITLE	
SHEET:	PROJECT:	TENNYSON TOWNHOMES SCHEMATIC SITE OVERALL PETITION 2022-125 610 TENNYSON DR. Charlotte, NC 28208	



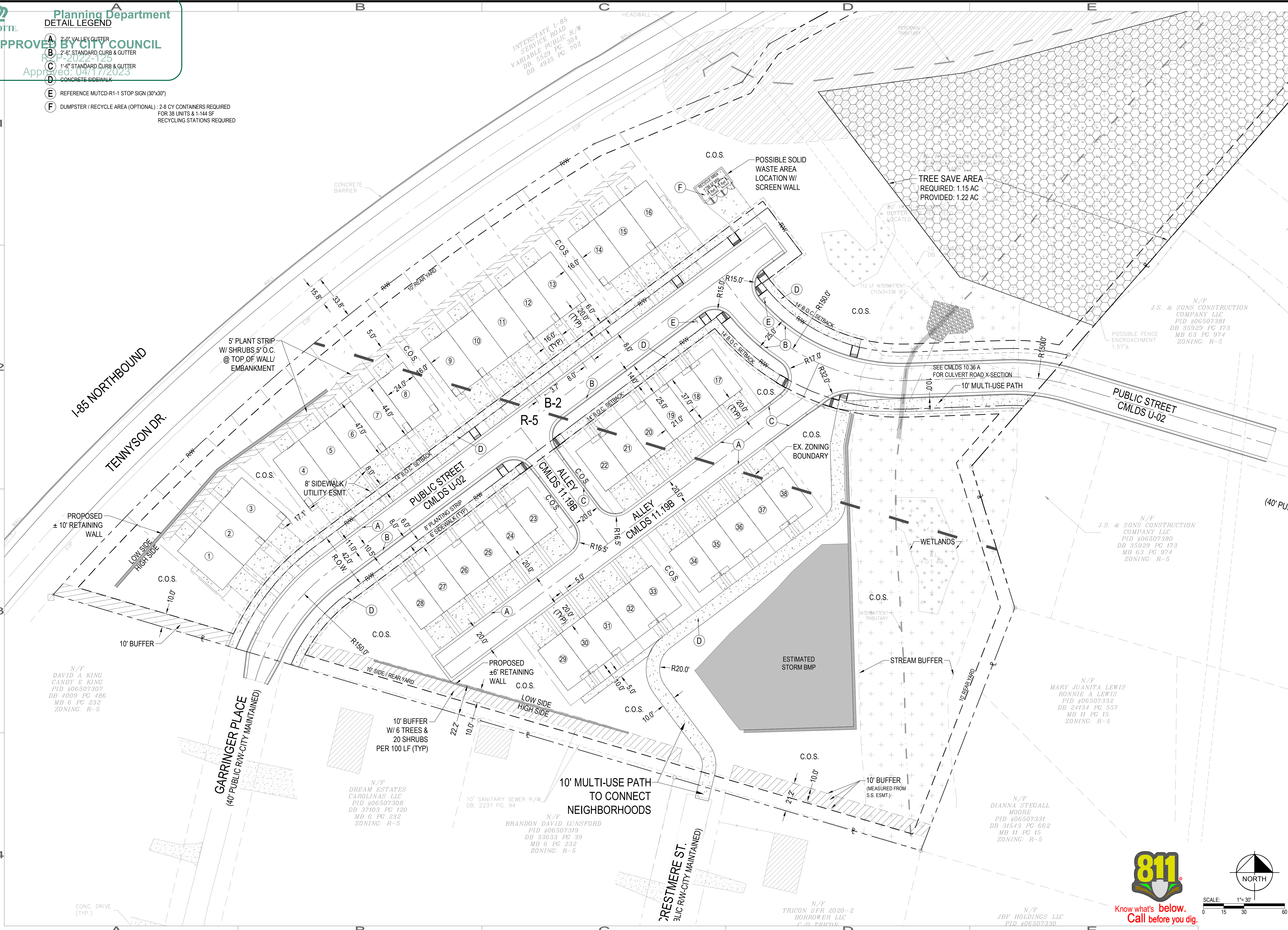



THIS DOCUMENT, TOGETHER WITH THE CONCEPTS AND DESIGNS PRESENTED HEREIN, AS AN INSTRUMENT OF SERVICE, IS INTENDED ONLY FOR THE SPECIFIC PURPOSE AND CLIENT FOR WHICH IT WAS PREPARED. REUSE OF AND IMPROPER RELIANCE ON THIS DOCUMENT WITHOUT WRITTEN AUTHORIZATION AND ADAPTATION BY BANKS ENGINEERING, PLLC, SHALL BE WITHOUT LIABILITY TO BANKS ENGINEERING, PLLC.

230301

## I. GENERAL PROVISIONS

- a. These Development Standards form part of the Rezoning Plan associated with the Rezoning Petition filed by BlueHeel Development, LLC (the "Petitioner") to accommodate a residential community on +/- 7.7 ac.
- b. Development and the use of the Site shall be governed by the accompanying Rezoning Plan, these Development Standards and the applicable provisions of the City of Charlotte Zoning Ordinance (the "Ordinance"). The Rezoning Plan is intended to reflect the maximum development rights, building envelopes, the arrangements and locations of access points.
- c. Unless the Rezoning Plan or these Development Standards establish more stringent standards, the regulations established under the Ordinance for the UR-2 Zoning District (AIR overlay) shall govern all development taking place on the Site.
- d. The development and uses depicted on the Rezoning Plan are schematic in nature and are intended to depict the general arrangement of the uses and improvements on the Rezoning Site. Accordingly, the ultimate layout, locations and sizes of the development and site elements depicted on the Rezoning Plan are graphic representations of the proposed development and site elements, and, subject to the terms of these Development Standards and the Ordinance, are subject to minor alterations or modifications during the design development and construction document phases. Alterations or modifications which, in the opinion of the Planning Director, substantially alter the character of the development proposed or significantly alter the Rezoning Plan or these Development Standards, constitute changes which increase the intensity of development shall not be deemed to be minor and may only be made in accordance with the provisions of Subsections 6.207(1) or (2) of the Ordinance, as applicable.

## II. PERMITTED USES, MAXIMUM DEVELOPMENT & LIMITATIONS

- a. The Site may be developed with single-family attached (townhomes), together with any incidental and accessory uses related thereto that are allowed in the UR-2 zoning district / AIR overlay.
- b. Development of the Rezoning Site shall comply with the dimensional standards of the UR-2 zoning district / AIR overlay set out in the Ordinance and the dimensional standards noted in the Site Data table.

### III. TRANSPORTATION

- a. Vehicular access will be as generally depicted on the Rezoning Plan. The placement(s) and configuration(s) of the vehicular access points shown on the Rezoning Plan are subject to any minor modifications required to accommodate final site and construction plans and designs and to any adjustments required by CDOT and/or City of Charlotte for approval.
- b. A non-vehicular cross-connection between Crestmere St. & Plainview Dr. has been provided by a 10' multi-use path.
- c. Parking for each unit will be provided via internal garage and driveway area. Two-car garages and a driveway which allows for two-side-by-side vehicles. Combined, each unit will effectively be able to accommodate 4 vehicles.
- d. The Petitioner shall construct a minimum of eight (8) foot wide planting strip and six (6) foot wide sidewalk along proposed public street frontages as generally depicted on the Rezoning Plan.
- e. Where necessary, the Petitioner shall dedicate and convey in fee simple all rights-of-way to the City of Charlotte before the Site's first building certificate of occupancy is issued.
- f. All transportation improvements will be approved and constructed before the site's first building certificate of occupancy is issued.
- g. All public roadway improvements will be subject to the standards and criteria of CDOT and NCDOT, as applicable, to the roadway improvements within their respective road system authority. It is understood that such improvements may be undertaken by the Petitioner on its own or in conjunction with other development or roadway projects taking place within the broad south-central Mecklenburg area, by way of a private/public partnership effort or other public sector project support.

#### IV. ARCHITECTURAL STANDARDS

- a. Preferred Exterior Building Materials: All principal and accessory buildings shall be comprised of a combination of portions of brick, brick veneer, natural stone (or its synthetic equivalent), stucco, cementitious siding, and vinyl. If vinyl is used, it will be .042 inches minimum thickness.
- b. Prohibited Exterior Building Materials: EIFS or masonry.
- c. All residential entrances 15 feet of the public sidewalk must be raised from the average sidewalk grade twelve (12) to twenty-four (24) inches.
- d. Pitched roofs, if provided, shall be symmetrically sloped no less than 5:12, except that roofs for porches and attached sheds may be no less than 2:12 unless a flat roof architectural style is employed.
- e. All units shall have enhanced entry doors and stoops. Corner/end units fronting public streets shall also have enhanced side elevations with entry doors and stoops.
- f. Garage doors visible from public or private streets should shall minimize the visual impact by providing a setback of 12 to 24 inches from the front wall plane or additional architectural treatments such as translucent windows or projecting elements over the garage door opening.
- g. Petitioner shall provide blank wall provisions that limit the maximum blank wall expanse to **twenty ten** (10) feet on all building levels, including but not limited to doors, windows, awnings, changes in materials, and/or architectural design elements.
- h. Walkways shall be provided to connect all residential entrances to sidewalks along public and private streets.
- i. Units shall be meaningfully differentiated between one another through a variety of methods including, but not limited to, forward offsets in the front wall of units, vertical height differences, or architectural differences in elevations (such as windows, doors, bays, trim or materials).
- j. The Petitioner shall establish Homeowners Association documents or similarly binding documentation to require roll-out container use for trash and recycling rather than a common dumpster for the Site.

## V. SETBACKS, OPEN SPACE, BUFFERS AND SCREENING

- a. The Petitioner shall comply with Ordinance requirements by providing 50% open space as well as 10% of the site area shall be provided as Useable Common Open Space.

## VI. FIRE

The Petitioner shall comply with the Fire Code, fire access road and fire hydrant location requirements.

## VII. ENVIRONMENTAL FEATURES

- a. The Petitioner shall satisfy the requirements of the Post Construction Stormwater Ordinance and City of Charlotte Tree Ordinance.
- b. The location, size and type of storm water management systems are subject to review and approval as part of the full development plan submittal and are not implicitly approved with this rezoning. Adjustments may be necessary in order to accommodate actual storm water treatment requirements and natural site discharge points.
- c. Development within any SWIM/PCSO Buffer shall be coordinated with and subject to approval by Charlotte-Mecklenburg Storm Water Services and mitigated if required by City ordinance. Stream Delineation Reports are subject to review and approval by Charlotte Storm Water Services.

## VIII. BINDING EFFECT OF THE REZONING DOCUMENTS AND DEFINITIONS

- a. If this Rezoning Petition is approved, all conditions applicable to development of the Site imposed under the Rezoning Plan and these Development Standards will, unless amended in the manner provided under the Ordinance, be binding upon and inure to the benefit of the Petitioner and subsequent owners of the Site and their respective successors in interest and assigns.

Throughout these Development Standards, the terms, "Petitioner" and "owner" or "owners" shall be deemed to include the heirs, devisees, personal representatives, successors in interest and assigns of the Petitioner or the owner(s) of any part of the Site from time to time who may be involved in any future development thereof.

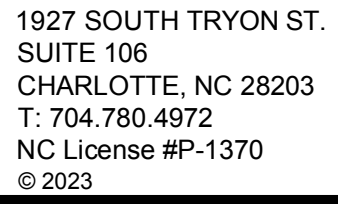

CLIENT:

NOTICE:  
CONCEPT/SCHEMATIC DOCUMENTS  
- PROJECT BUDGETING

USE OF THESE DOCUMENTS TO ESTABLISH SITE RELATED PROJECT BUDGET(S) IS SUBJECT TO CHANGE UPON COMPLETION OF CONSTRUCTION DOCUMENTS. BY DEFINITION, CONCEPT/SCHEMATIC DOCUMENTS DO NOT INCLUDE ALL SITE FEATURES THAT MAY AFFECT PROJECT COST. SUBSEQUENTLY, INFORMATION SHOWN SHOULD BE USED FOR "BUDGET PRICING" ONLY AND SHALL NOT BE CONSIDERED "BID" DOCUMENTS OR PRESENTED TO SUBCONTRACTORS FOR BIDS. ALLOWANCES/CONTINGENCIES WILL BE REQUIRED FOR TYPICAL SITE ELEMENTS NOT SHOWN OR ONLY PARTIALLY DETAILED.

ALL DOCUMENTS WITHOUT A  
SEAL/SIGNATURE & DATE SHALL BE  
CONSIDERED "CONCEPT/SCHEMATIC"  
REGARDLESS OF SHEET TITLE

**SUBJECT:**  
**TENNYSON**  
**TOWNHOMES**  
**CONTESTATION 2022-1**  
**610 TENNYSON DR.**  
**Charlotte, NC 28208**

## TECHNICAL DATA

SHEET.

REV	DATE	DESCRIPTION
A	01.17.23	Revised per 1st City review
B	02.07.23	Revised per 2nd City review
C	03.21.23	Revised per 3rd City review
D	03.30.23	Added AIR overlay callout

DESIGNED:	JDE
-----------	-----

DRAWN:

CHECKE

PROJECT:	1060004
----------	---------

DATE:	07.14.22
-------	----------

# RZ-3



D	03/30/23	Added AIR overlay callout			
C	03/21/23	Revised per 3rd City review			
B	02/07/23	Revised per 2nd City review			
A	01/17/23	Revised per 1st City review			
REV.	DATE	DESCRIPTION			

DESIGNED:	JDB
DRAWN:	
CHECKED:	
PROJECT:	1060004
DATE:	07.14.22





