

VICINITY MAP NOT TO SCALE

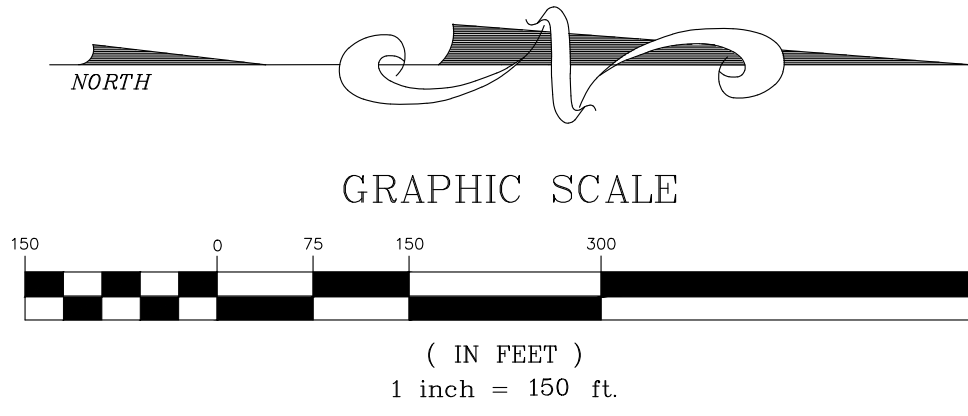
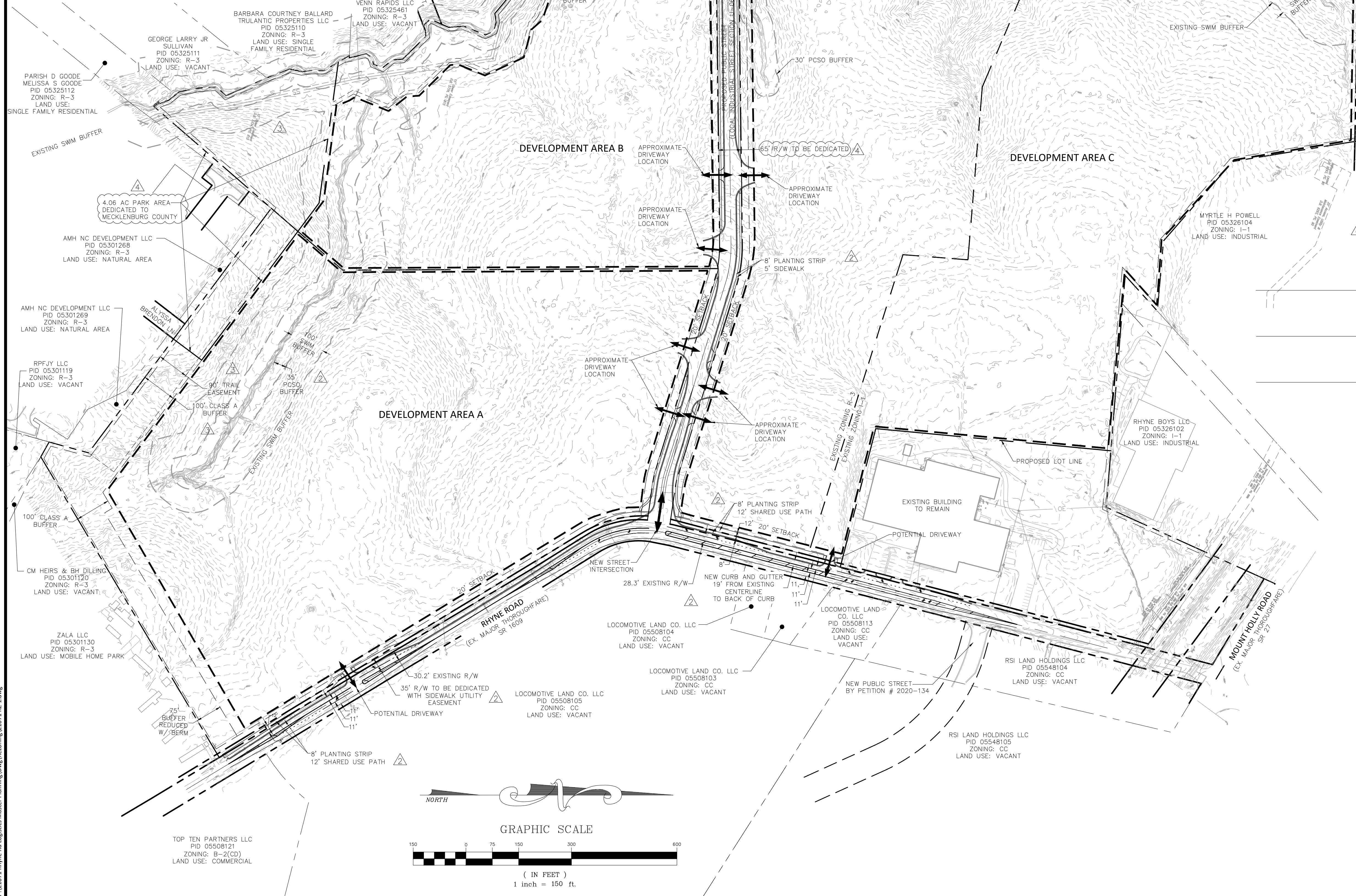

DEVELOPMENT STANDARDS
PETITION NO. 2021-284
REZONING PETITION # 2021-284 FOR RHYNE ROAD LOGISTICS PARK
BEACON ACQUISITIONS LLC & CRESCENT COMMUNITIES
CHARLOTTE, NORTH CAROLINA
Section I: General Provisions
Section II: Permitted Uses and Maximum Development
Section III: Transportation
Section IV: Architectural Standards
Section V: Greenways, Trails, and Buffers
Section VI: Signage
Section VII: Lighting
Section VIII: Environmental Features
Section IX: Binding Effect of the Rezoning Documents and Definitions

ORSBORN ENGINEERING GROUP
605 LEXINGTON AVENUE, SUITE 301
CHARLOTTE, NC 28203
P) 704-748-1432
www.orsborn-eng.com

REZONING PETITION # 2021-284
FOR
RHYNE ROAD LOGISTICS PARK
CHARLOTTE, NORTH CAROLINA

BEACON ACQUISITIONS LLC
& CRESCENT COMMUNITIES
CHARLOTTE, NORTH CAROLINA

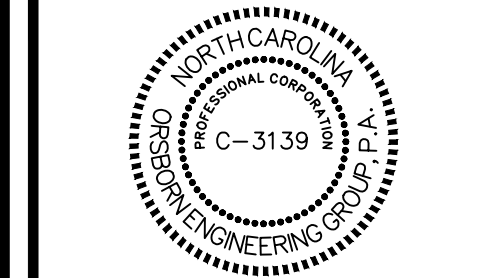

REVISIONS	DATE	REVISIONS	DATE
1	03/29/22	1	03/29/22
2	06/13/22	2	06/13/22
3	09/13/22	3	09/13/22
4	10/19/22	4	10/19/22

JOB # 21071
DATE: 12/20/21
SCALE: 1" = 150'
DRAWN BY: JAW
APPROVED BY: JCO

RZ-1

October 28, 2022, 4:30pm, 8/14/2022
P:\31071_Rhyne Rd Logistics Master Planning\Draw\Resoning\21071_RZ-1.dwg

THIS DOCUMENT, TOGETHER WITH THE CONCEPTS AND DESIGNS PRESENTED HEREIN, AS AN INSTRUMENT OF SERVICE, IS INTENDED ONLY FOR THE SPECIFIC PURPOSE AND CLIENT FOR WHICH IT WAS PREPARED. REUSE OF AND IMPROPER RELIANCE ON THIS DOCUMENT WITHOUT WRITTEN AUTHORIZATION AND ADAPTATION BY ORSBORN ENGINEERING GROUP, PA SHALL BE WITHOUT LIABILITY TO ORSBORN ENGINEERING GROUP, PA.