

NEWELL ASSEMBLAGE REZONING PLANS

FOR
NVR, INC

PROPOSED
SUBDIVISION
LOCATION OF SITE
OLD CONCORD ROAD, CHARLOTTE, NC
PARCELS: 04913101, 04906101, 04907101, 04903208

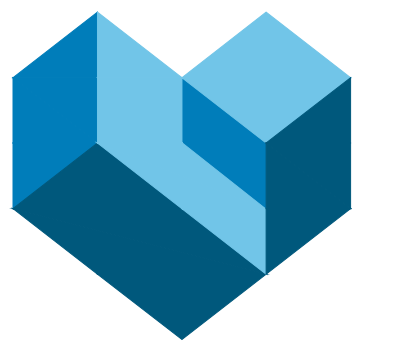

CESO
WWW.CESONC.COM

3011 Rgby Rd., Suite 300
Merrimack, NH 03042
Phone: 937.435.8584 Fax: 888.208.4826

THE INFORMATION ON THIS DOCUMENT IS PRELIMINARY OR INCOMPLETE. NOT FOR CONSTRUCTION, RECORDING PURPOSES, OR IMPLEMENTATION.

NVR, INC

BLANKENSHIP
OLD CONCORD ROAD CHARLOTTE, NC 28213

Revisions / Submissions

BOHLER	1ST REVIEW	06-14-2022
BOHLER	2ND REVIEW	08-22-2022
CESO	3RD REVIEW	01-10-2023
CESO	4TH REVIEW	03-13-2023
CESO	5TH REVIEW	04-10-2023

**REZONING PLANS
2021-256**

Project Number:	761304
Scale:	
Drawn By:	HHL
Checked By:	EJL
Date:	04/10/2023
Issue:	REVIEW SET

Drawing Title:

COVER SHEET

RZ-0

SHEET INDEX	
SHEET TITLE	SHEET NUMBER
COVER SHEET	RZ-0
TECHNICAL PLAN SHEET	RZ-1
DEVELOPMENT NOTES	RZ-2
CONCEPTUAL SITE PLAN	RZ-3

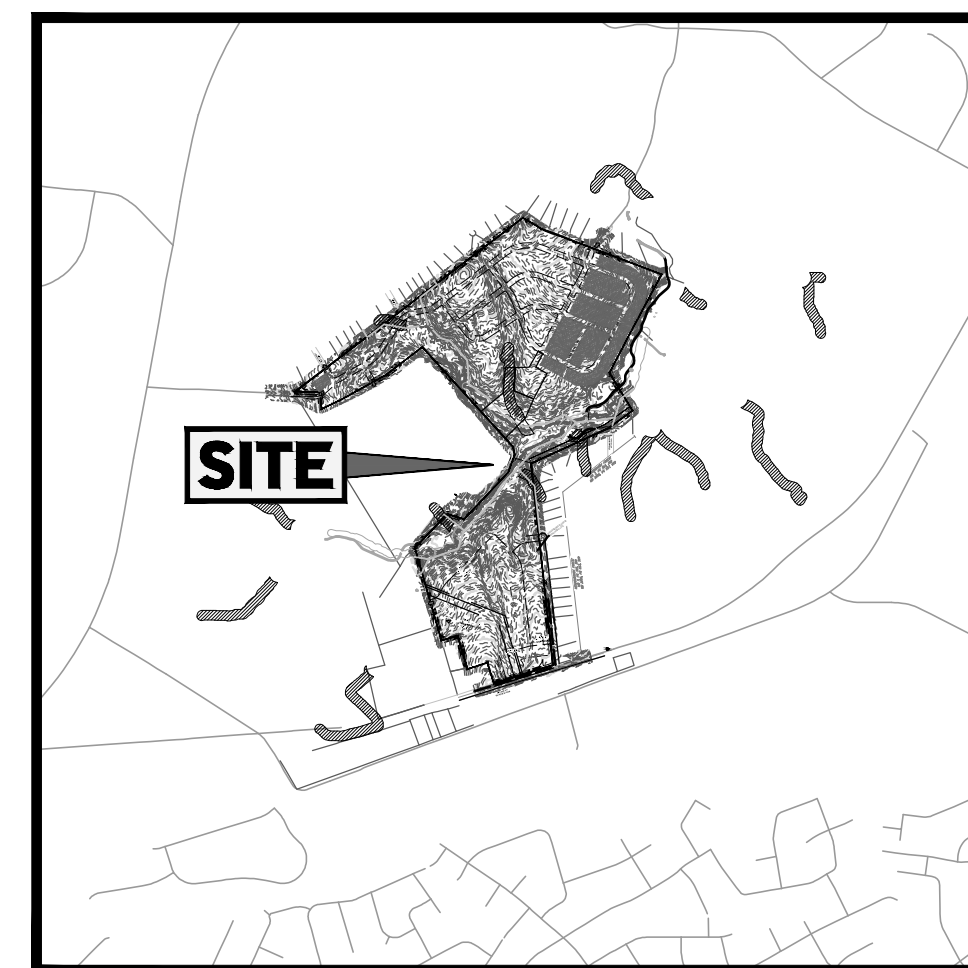

LOCATION MAP
SCALE: N.T.S.

OWNER

MALCOLM B. BLANKENSHIP
2250 GORBEY ROAD
WOODLEAF, NC 27054
MALCOLM B. BLANKENSHIP

DEVELOPER

NVR, INC
10710 SIKES PLACE, STE. 100
CHARLOTTE, NC 28277
JOHN ESKRIDGE
704-512-1282

PREPARED BY



CONTACT

ERIC J LALONE, PLA
4601 PARK ROAD, CHARLOTTE, NC 28209
(704) 521-7899
ERIC.LALONE@CESONC.COM

**REFERENCES
AND CONTACTS**

- REFERENCES**
- **BOUNDARY & TOPOGRAPHIC SURVEY:**
BOHLER INC, PLLC
1927 S. TRYON STREET, STE 700
CHARLOTTE, NC 28203
DATED: 01/05/2022
JOB NC2212902 SURVEY JOB #N2212802
ELEVATIONS: NAD83
 - **WETLAND AND STREAM INVESTIGATION REPORT:**
LABELLA ASSOCIATES
409 SOUTH TRYON STREET, STE. 1300
CHARLOTTE, NC 28285
DATED: 09/2021
 - **GOVERNING AGENCIES**
 - **PLANNING, ZONING COMMITTEE**
CITY OF CHARLOTTE
PLANNING DEPARTMENT
600 E. 4TH STREET
CHARLOTTE, NC 28202
 - **MECKLENBURG COUNTY/CHARLOTTE PARKS AND RECREATION**
KATIE LLOYD
MCP
5841 BROOKSHIRE BLVD.
CHARLOTTE, NC 28216
(980) 314-1000
 - **ROW JURISDICTION**
 - **CDOT**
BRANDON BREZEAL, PE
600 E. 4TH STREET
CHARLOTTE, NC 28202

* THE ABOVE REFERENCED DOCUMENTS ARE INCORPORATED BY REFERENCE AS PART OF THESE PLANS. HOWEVER, CESO DOES NOT CERTIFY THE ACCURACY OF THE WORK REFERENCED OR DERIVED FROM THESE DOCUMENTS, BY OTHERS.

REFERENCES

- **BOUNDARY & TOPOGRAPHIC SURVEY:**
CONTROL POINT ASSOCIATES, INC
30 INDEPENDENCE BLVD., SUITE 100
WARREN, NJ 07059
DATED: MMDDYY (REV. X)
JOB # (SURVEY JOB #
ELEVATIONS: NAVD 1988 OR NGVD1929 OR ELSE (IDENTIFY SOURCE)
- **GEOTECHNICAL INVESTIGATION REPORT:**
WHITESTONE ASSOCIATES, INC.
35 TECHNOLOGY DRIVE
WARREN, NJ 07059
DATED: MMDDYY
- **ARCHITECTURAL PLAN:**
KRAMER & SEINFELD
1 FRENCH PLAZA
NEW YORK, NY 11111
DATED: MMDDYY

* THE ABOVE REFERENCED DOCUMENTS ARE INCORPORATED BY REFERENCE AS PART OF THESE PLANS. HOWEVER, CESO DOES NOT CERTIFY THE ACCURACY OF THE WORK REFERENCED OR DERIVED FROM THESE DOCUMENTS, BY OTHERS.

GENERAL NOTE
IT IS THE RESPONSIBILITY OF THE CONTRACTOR TO REVIEW ALL OF THE DRAWINGS AND SPECIFICATIONS ASSOCIATED WITH THIS PROJECT WORK SCOPE PRIOR TO THE INITIATION OF CONSTRUCTION. SHOULD THE CONTRACTOR FIND A CONFLICT WITH THE DOCUMENTS RELATIVE TO THE SPECIFICATIONS OR APPLICABLE CODES, IT IS THE CONTRACTOR'S RESPONSIBILITY TO NOTIFY THE PROJECT ENGINEER OF RECORD IN WRITING PRIOR TO THE START OF CONSTRUCTION. FAILURE BY THE CONTRACTOR TO NOTIFY THE PROJECT ENGINEER SHALL CONSTITUTE ACCEPTANCE OF FULL RESPONSIBILITY BY THE CONTRACTOR TO COMPLETE THE SCOPE OF THE WORK AS DEFINED BY THE DRAWINGS AND IN ALL CORRELATIONS THEREON, SHALL BE THE CONTRACTOR'S.

W:\PROJECTS\RYAN HOMES-NVR - Blankenship Preliminary\Eng\06-LA- PLAN\PLAN_ZONING\ZONING\212802 - Paper\Space Rezoning.dwg - 01/10/2023 - Hanna Ismail

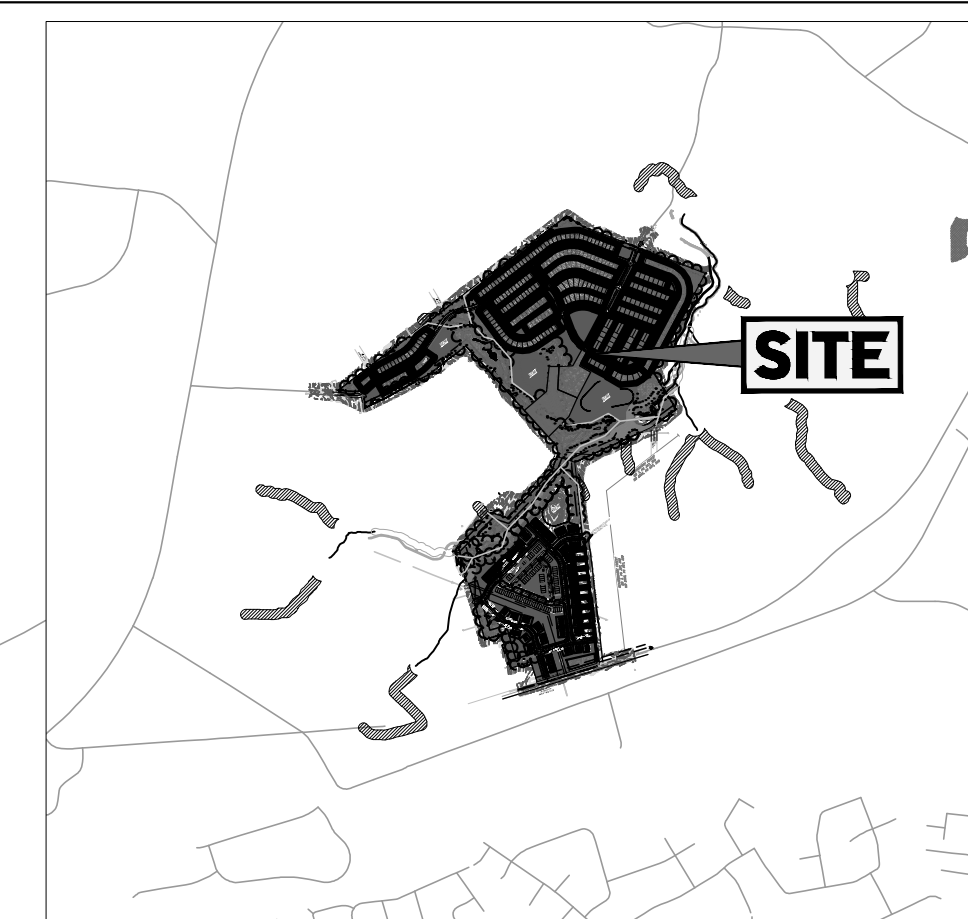
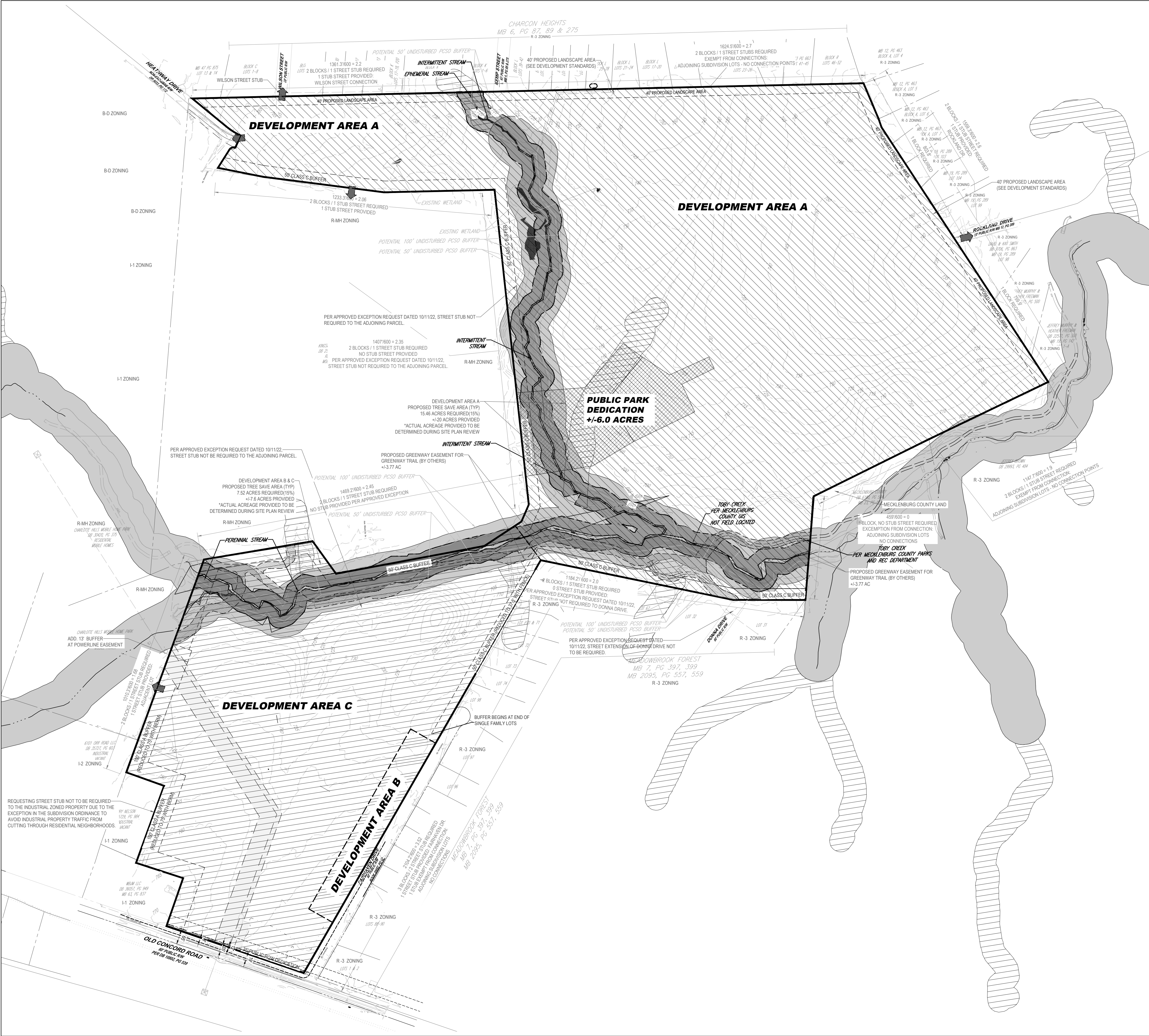

VICINITY MAP
SCALE: 1" = 2,000'

DEVELOPMENT DATA TABLE

EXISTING PARCELS
PIN: 04907101, 04913101, 04906101, 04903208
TOTAL ACREAGE: 152.027
ZONING AND USES
EXISTING ZONING: R-3, R-4, R-6 (CD)
PROPOSED ZONING: MX-2 INNOVATIVE
EXISTING USES: VACANT
PROPOSED USES: SINGLE FAMILY DETACHED, SINGLE FAMILY ATTACHED, MULTIFAMILY
REQUIRED BUFFERS
PLANNED MULTI-FAMILY ABUTTING SINGLE-FAMILY: CLASS C 50' BUFFER (37.5' WITH FENCE)
PLANNED MULTI-FAMILY ABUTTING INDUSTRIAL: CLASS A 100' BUFFER (75' WITH BERM)

DEVELOPMENT AREA DATA

	DEVELOPMENT AREA A 310 SINGLE FAMILY DETACHED LOTS 103.05 ACRES +16 ACRES PUBLIC PARK DEDICATION REQ. PROP. OPEN SPACE 10.31 AC (10%) 10.31 AC (10%) TREE SAVE 15.46 AC (15%) ±19 AC (±18.4%)
	DEVELOPMENT AREA B 9 SINGLE FAMILY DETACHED LOTS 2.82 ACRES OPEN SPACE AND TREE SAVE PART OF DEVELOPMENT AREA C.
	DEVELOPMENT AREA C 330 MULTI-FAMILY AND SINGLE FAMILY ATTACHED (SEE DEVELOPMENT STANDARDS B.3.) 46.36 ACRES REQ. PROP. OPEN SPACE 4.9 AC (10%) 4.9 AC (10%) TREE SAVE 7.35 AC (15%) ±7.6 AC (±16.4%)
	PUBLIC PARK DEDICATION +16.0 AC

NOTE:
AREA CALCULATIONS AND LOCATIONS SHOWN ARE CONCEPTUAL AND SUBJECT TO MODIFICATION DURING THE SITE PLAN REVIEW PROCESS.
SEE SHEET RZ-3 FOR TREE SAVE AND OPEN SPACE LOCATIONS

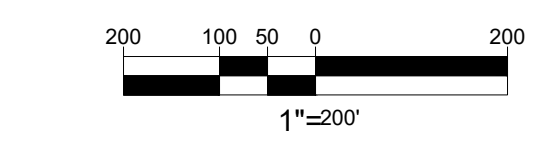

THE INFORMATION ON THIS DOCUMENT IS PRELIMINARY OR INCOMPLETE. NOT FOR CONSTRUCTION, RECORDING PURPOSES, OR IMPLEMENTATION.

NVR, INC
BLANKENSHIP
OLD CONCORD ROAD CHARLOTTE, NC 28213

Revisions / Submissions

BOHLER	1ST REVIEW	06-14-2022
BOHLER	2ND REVIEW	08-22-2022
CESO	3RD REVIEW	01-10-2023
CESO	4TH REVIEW	03-13-2023
CESO	5TH REVIEW	04-10-2023

REZONING PLANS
2021-256

Project Number: 761304
Scale:
Drawn By: HHI
Checked By: EIJ
Date: 04/10/2023
Issue: REVIEW SET

Drawing Title:
TECHNICAL PLAN SHEET
RZ-1

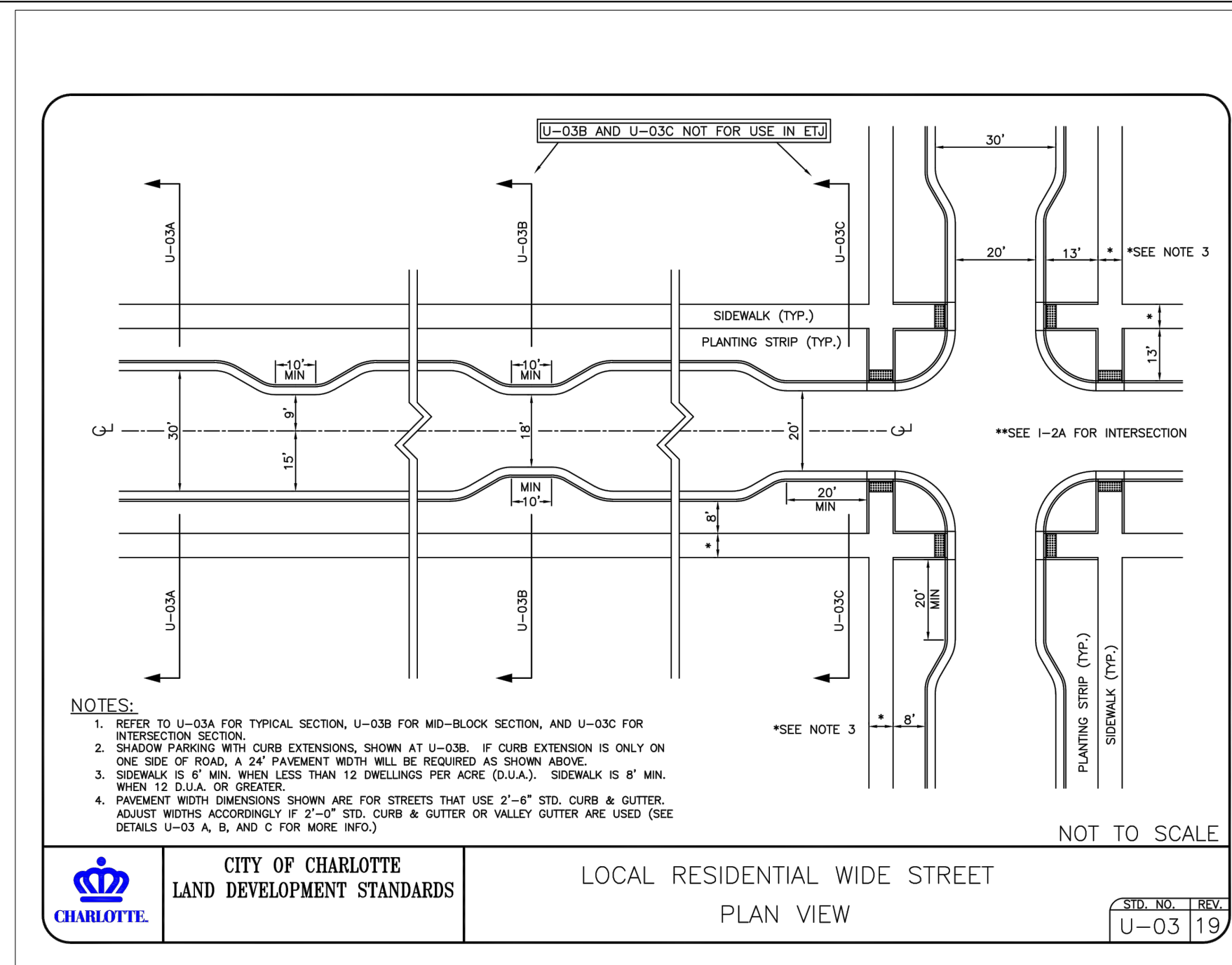
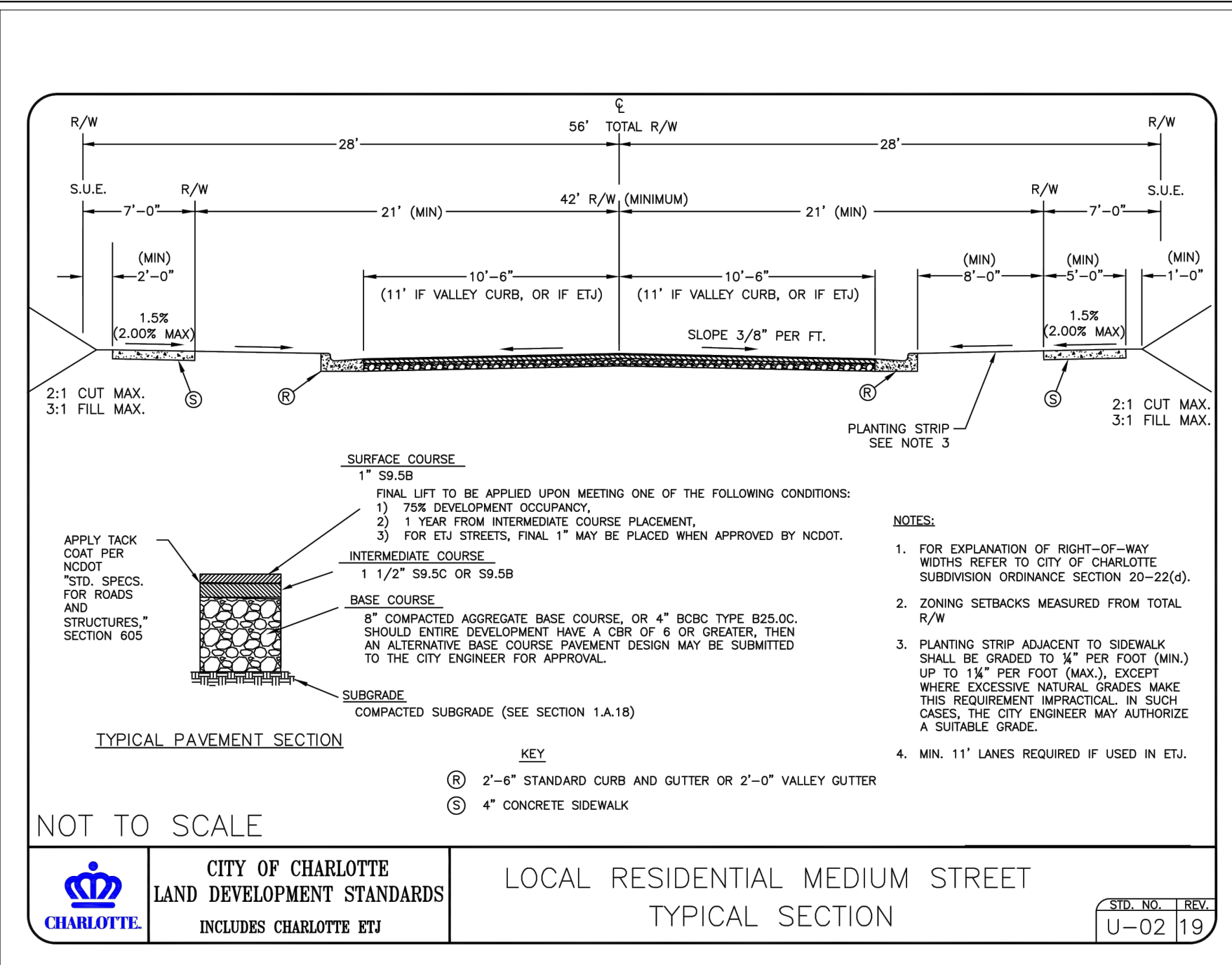

DEVELOPMENT STANDARDS

APRIL 10, 2023

A. General Provisions

- These Development Standards form a part of the Rezoning Plan associated with the Rezoning Petition filed by NVR, Inc. (the "Petitioner") to accommodate the development of a residential community on an approximately 152.03 acre site that is more particularly depicted on the Rezoning Plan (the "Site"). The Site is comprised of Tax Parcel Nos. 049-071-01, 049-131-01, 049-061-01 and 049-032-08.
- The development and use of the Site will be governed by the Rezoning Plan, these Development Standards and the applicable provisions of the City of Charlotte Zoning Ordinance (the "Ordinance"). Subject to the innovative development standard set out below, the regulations established under the Ordinance for the MX-2 zoning district shall govern the development and use of the Site.
- For entitlement purposes, the Site is divided into three separate development areas that are designated on the Rezoning Plan as Development Area A, Development Area B and Development Area C.
- The development depicted on the Rezoning Plan is schematic in nature and intended to depict the general arrangement of uses and improvements on the Site. Accordingly, the configurations, placements and sizes of the lots as well as the internal public streets depicted on the Rezoning Plan are schematic in nature and, subject to the terms of these Development Standards and the Ordinance, are subject to minor alterations or modifications during the design development and construction document phases.
- The development of the Site proposed under this Rezoning Plan shall be considered to be a planned/unified development. Therefore, buffers, building height separation requirements and other similar zoning standards shall not be required internally between improvements, uses and other elements located on the Site. Furthermore, the Petitioner and/or the owner(s) of the Site reserve the right to subdivide portions or all of the Site and to create lots within the interior of the Site without regard to any such internal separation standards, provided, however, that the development of the Site shall be required to meet any applicable setback, side yard, rear yard and buffer requirements with respect to the exterior boundaries of the Site.
- Pursuant to Section 1.110 of the Ordinance and Section 1600-108.1 of the North Carolina General Statutes, the Rezoning Plan, if approved, shall be vested for a period of 5 years due to the size and phasing of the development, the level of investment, economic cycles and market conditions.
- Future amendments to the Rezoning Plan and/or these Development Standards may be applied for by the then owner or owners of the Site in accordance with the provisions of Section 6.207 of the Ordinance.

B. Permitted Uses/Development Limitations

- Development Area A**
 - Development Area A may be devoted only to a maximum of 310 single family detached dwelling units and to any incidental or accessory uses associated therewith that are permitted under the Ordinance in the MX-2 zoning district.
 - Notwithstanding the terms of paragraph B.1.(a) above, a public park may be located in Development Area A.
 - Those single family detached dwelling unit lots located on Development Area A and designated on Sheet RZ-3 of the Rezoning Plan shall have a minimum width of 51 feet and a minimum depth of 120 feet.
 - Those single family detached dwelling unit lots located on Development Area A and designated on Sheet RZ-3 of the Rezoning Plan shall have a minimum width of 41 feet and a minimum depth of 120 feet.
- Development Area B**
 - Development Area B may be devoted only to a maximum of 9 single family detached dwelling units and to any incidental or accessory uses associated therewith that are permitted under the Ordinance in the MX-2 zoning district.
 - The single family detached dwelling unit lots located on Development Area B shall have a minimum width of 100 feet and a minimum depth of 127 feet.
- Development Area C**
 - Development Area C may be devoted only to a maximum of 330 dwelling units that may be comprised of multi-family dwelling units, single family attached dwelling units or a combination thereof, and to any incidental or accessory uses associated therewith that are permitted under the Ordinance in the MX-2 zoning district.
 - A maximum of 154 of the maximum 330 dwelling units permitted on Development Area C may be multi-family dwelling units.
 - A maximum of 8 multi-family dwelling units may be located in a single building.

C. Transportation

- Vehicular access to the Site shall be as generally depicted on the Rezoning Plan. The placement and configuration of the vehicular access points are subject to any minor modifications required to accommodate final site and construction plans and designs and to any adjustments required for approval by the Charlotte Department of Transportation ("CDOT") and/or the North Carolina Department of Transportation ("NCDOT").
- The Site will be served by internal public streets. The alignments and configurations of the internal public streets may be modified by Petitioner to accommodate changes in traffic patterns, lot locations and any adjustments required for approval by CDOT and/or NCDOT in accordance with applicable published standards.
- Internal sidewalks and pedestrian connections shall be provided on the Site as generally depicted on the Rezoning Plan. The internal sidewalks may meander to save existing trees.
- Prior to the issuance of the first certificate of occupancy for a new dwelling unit constructed on the Site, Petitioner shall dedicate and convey to the City of Charlotte or to NCDOT as applicable (subject to a reservation for any necessary utility easements) those portions of the Site located immediately adjacent to Old Concord Road as required to provide right-of-way measuring 35 feet from the existing centerline of Old Concord Road, to the extent that such right-of-way does not already exist.
- Petitioner will dedicate to the City of Charlotte or to NCDOT as applicable via free simple conveyance any additional right-of-way indicated on the Rezoning Plan as right-of-way to be dedicated, and the additional right-of-way will be dedicated prior to the issuance of the first certificate of occupancy for a new dwelling unit constructed on the Site. The Petitioner will provide a permanent sidewalk easement for any of the proposed sidewalks located along the public streets located outside of the right-of-way. The permanent sidewalk easement will be located a minimum of two (2) feet behind the sidewalk as feasible.
- Any reference to the term "substantially complete" in this Section C of the Development Standards shall mean a determination by CDOT and/or NCDOT that the applicable roadway improvements are deemed "substantially complete" for the purpose of the issuance of certificates of occupancy for building(s) on the Site. However, in the event that certain non-essential roadway improvements (as reasonably determined by CDOT) are not completed at the time that Petitioner seeks to obtain a certificate of occupancy for building(s) on the Site, then CDOT will instruct applicable authorities to allow the issuance of certificates of occupancy for the applicable buildings, and in such event Petitioner may be required to post a letter of credit or a bond for any improvements not in place at the time such certificates of occupancy are issued to secure the completion of the relevant improvements.

7. Subject to the terms of paragraph C.9 below, the transportation improvements set out below shall be substantially complete prior to the issuance of the first certificate of occupancy for a new dwelling unit constructed on the Site.

- North Tryon Street and Old Concord Road**
 - Implement detection upgrades to support Automated Traffic Signal Performance Measures.
- North Tryon Street and Owen Boulevard**
 - Implement detection upgrades to support Automated Traffic Signal Performance Measures.
- Old Concord Road and West Rocky River Road**
 - Install a traffic signal.
 - Construct an eastbound right turn lane on West Rocky River Road with 200 feet of storage and appropriate taper length.
 - Extend the northbound left turn lane on Old Concord Road to provide 200 feet of storage and appropriate taper length.
- Old Concord Road and Fairhaven Drive**
 - Construct an eastbound left turn lane on Old Concord Road with 100 feet of storage and appropriate taper length.
 - Construct a southbound left turn lane on Fairhaven Drive with 100 feet of storage and appropriate taper length.
 - In the event that it is determined by the applicable authorities that Access A should be restricted to right-in/right-out movements, construct an eastbound left turn lane on Old Concord Road at Fairhaven Drive with 150 feet of storage and appropriate taper length in lieu of the left turn lane referenced above in paragraph C.7.(d)(1).
 - In the event that it is determined by the applicable authorities that Access A should be eliminated, construct an eastbound left turn lane on Old Concord Road at Fairhaven Drive with 150 feet of storage and appropriate taper length and a westbound right turn lane on Old Concord Road at Fairhaven Drive with 100 feet of storage and appropriate taper length in lieu of the left turn lane referenced above in paragraph C.7.(d)(1).
- North Tryon Street and Heathway Drive**
 - Construct a northbound right turn lane on North Tryon Street with 150 feet of storage and appropriate taper length.
- Old Concord Road and Orr Road**
 - Extend the southbound left turn lane on Orr Road to provide 275 feet of storage and an appropriate taper length.
 - Construct a westbound right turn lane on Old Concord Road with 100 feet of storage and appropriate taper length.
- Old Concord Road and Access A**
 - Construct Access A with one ingress lane and two egress lanes. The egress shall have one right turn lane and one left turn lane with 100 feet of storage and appropriate taper length.
 - Provide 100 feet of internal protected stem on Access A.
 - Construct an eastbound left turn lane on Old Concord Road with 150 feet of storage and appropriate taper length.
 - Construct a westbound right turn lane on Old Concord Road with 100 feet of storage and appropriate taper length.
 - In the event that Access A is restricted to right-in/right-out movements, construct the improvements set out below in lieu of all other improvements set out in this paragraph C.7.(g).
 - Construct Access A with one ingress lane and one egress lane.
 - Provide 100 feet of internal protected stem on Access A.
 - Construct a concrete median on Old Concord Road to restrict Access A to a right-in/right-out movements.
 - Construct a westbound right turn lane on Old Concord Road at Access A with 100 feet of storage and appropriate taper length.
 - Construct an eastbound left turn lane on Old Concord Road at Fairhaven Drive with 150 feet of storage and appropriate taper length.
 - In the event that Access A is eliminated, construct the improvements set out below in lieu of all other improvements set out in this paragraph C.7.(g).
 - Construct an eastbound left turn lane on Old Concord Road at Fairhaven Drive with 150 feet of storage and appropriate taper length.
 - Construct a westbound right turn lane on Old Concord Road at Fairhaven Drive with 100 feet of storage and appropriate taper length.
 - All public roadway improvements will be subject to the standards and criteria of CDOT and NCDOT, as applicable, to the roadway improvements within their respective road system authority. It is understood that such improvements may be undertaken by Petitioner on its own or in conjunction with other development or roadway projects taking place within the broad northeastern Mecklenburg area, by way of a private/public partnership effort or other public sector project support.

D. Architectural Standards

- The maximum height of the single family detached dwelling units constructed on the Site shall be 35 feet.
- The maximum height of the single family attached dwelling units constructed on the Site shall be governed by the Ordinance.
- The maximum height of a building containing multi-family dwelling units constructed on the Site shall be governed by the Ordinance.
- A maximum of 8 multi-family dwelling units may be located in a single building.
- The architectural and design standards set out below shall apply to the single family detached dwelling units constructed on Development Area B.
 - The setbacks for the lots located on Development Area B shall match the setbacks of the existing single family homes located directly across Fairhaven Drive from Development Area B.
 - Any garages located on Development Area B shall be either side loaded or rear loaded garages.
 - The architectural and design standards set out below shall apply to the single family attached dwelling units constructed on Development Area C.
 - The actual widths of the single family attached dwelling units constructed on the Site may vary from the widths depicted on the Rezoning Plan.
 - To provide privacy, all residential entrances within 15 feet of the sidewalk shall be raised from the average sidewalk grade a minimum of 24 inches.
 - Pitched roofs, if provided, shall be symmetrically sloped no less than 5:12, except that roofs for porches and attached sheds may be no less than 2:12, unless a flat roof architectural style is employed.
 - Each single family attached dwelling unit shall have a covered front stoop. The front stoop may be covered by an awning, canopy, roof extension or other architectural feature chosen by Petitioner.
 - All corner or end single family attached dwelling units that face a public or private street shall have a porch or stoop that wraps a portion of the front and side of the unit or provide blank wall provisions that limit the maximum blank wall expanse to 15 feet on all building levels.
 - Garage doors visible from public or private streets shall minimize the visual impact by providing a setback of 12 to 24 inches from the front wall plane or provide additional architectural treatments such as translucent windows or projecting elements over the garage door opening.
 - Walkways shall be provided to connect all residential entrances to sidewalks along public and private streets. This may be accomplished by connecting the walkways to the driveways for the single family attached dwelling units.
 - Each single family attached dwelling unit shall have a garage.
 - Buildings containing single family attached dwelling units may not contain more than 5 individual single family attached dwelling units.

E. Streetscape and Buffers

- A minimum 8 foot wide planting strip and a minimum 12 foot wide multi-use path shall be installed along the Site's frontage on Old Concord Road. The minimum 12 foot wide multi-use path (or portions thereof) may be located in a sidewalk utility easement.
- Minimum 8 foot wide planting strips and minimum 5 foot wide sidewalks shall be installed along both sides of the Site's internal public streets.
- Buffers shall be established on the Site as required by the Ordinance and as depicted on the Rezoning Plan, and such buffers shall conform to the standards of Section 12.302 of the Ordinance. Notwithstanding the foregoing, and pursuant to the Ordinance, Petitioner may reduce the required width of a buffer by 25% by installing a wall, fence or berm that meets the standards of Section 12.302(8) or Section 12.302(8A) of the Ordinance as applicable.
- A minimum 40 foot wide landscape area shall be established along those portions of Development Area A's boundary lines that are more particularly depicted on the Rezoning Plan. At a minimum, this 40 foot wide landscape area shall meet the tree and shrub requirements of a Class C buffer.
- In the event that an adjacent parcel of land is either rezoned to a zoning district or devoted to a use that eliminates or reduces the buffer requirements on the Site, Petitioner may reduce or eliminate, as the case may be, the relevant buffer areas set out on the Rezoning Plan accordingly.
- Internal buffers shall not be required between single family attached dwelling units, multi-family dwelling units and single family detached dwelling units constructed on the Site.

F. Environmental

- The Petitioner shall comply with the Charlotte City Council approved and adopted Post Construction Controls Ordinance.
- The location, size and type of storm water management systems depicted on the Rezoning Plan are subject to review and approval as part of the full development plan submittal and are not implicitly approved with this rezoning. Adjustments may be necessary in order to accommodate actual storm water treatment requirements and natural site discharge points.
- Development of the Site shall comply with the City of Charlotte Tree Ordinance.
- The tree save areas depicted on the Rezoning Plan are conceptual and the actual tree save areas provided on the Site may differ from what is depicted on the Rezoning Plan provided that the Site complies with the requirements of the City of Charlotte Tree Ordinance.
- As noted above in paragraph A.5, the development of the Site shall be considered to be a planned/unified development. Accordingly, the tree save requirements of the City of Charlotte Tree Ordinance shall be calculated and satisfied over the entire Site, rather than within each individual Development Area. As a result, each individual Development Area shall not be required to meet the tree save requirements of the City of Charlotte Tree Ordinance provided that the Site as a whole meets such tree save requirements.
- Development within any SWIMPCSO Buffer shall be coordinated with and subject to approval by Charlotte-Mecklenburg Storm Water Services and mitigated if required by City Ordinance. Petitioner acknowledges intermittent/perennial stream delineation reports are subject to review and approval upon submission of development plans for permitting and are not approved with rezoning decisions.

G. Park Site

- Prior to the issuance of a certificate of occupancy for the 400th dwelling unit constructed on the Site and subject to the approval of Mecklenburg County, Petitioner shall convey a minimum 8 acre portion of Development Area A that is designated on Sheet RZ-3 of the Rezoning Plan as the Proposed Public Park (the "Park Site") to Mecklenburg County for a future public park. Prior to the conveyance of the Park Site to Mecklenburg County, Petitioner shall have the right to install and locate a storm water pipe or pipes and underground utilities through the Park Site and to reserve such easements over the Park Site that are necessary to maintain, repair and replace such storm water pipe or pipes and underground utilities.
- The westernmost 2 acres of the Park Site shall be a passive park, and the passive park shall count towards the Site's minimum tree save requirements and the Site's minimum open space requirements. The passive park shall meet the applicable requirements of the Tree Ordinance.
- The easternmost 2 acres of the Park Site shall be an active neighborhood park, and the active neighborhood park shall not count towards the Site's minimum tree save requirements but shall count towards the Site's minimum open space requirements.
- Mecklenburg County shall be responsible for the design, installation and maintenance of any improvements to the active neighborhood park.
- In the event that Mecklenburg County does not approve and accept the conveyance of the Park Site, then the Park Site shall be a part of the Site's tree save and open space areas, and the Park Site shall be owned and maintained by the Developer or a property owners association.

H. Open Space/Amenities

- A minimum of 10 percent of the Site shall be devoted to common open space.
- A minimum of 3 acres in Development Area A shall be devoted to a community amenity area or amenity areas. The amenity area or amenity areas shall count towards the Site's open space requirement.
- A minimum of four of the amenities set out below shall be located in the Development Area A.
 - Pool and cabana.
 - Playground structure.
 - Community gathering spaces.
 - Seating areas/benches.
 - An outdoor gym.
 - Enhanced landscaping.
 - Greenway connectivity.
 - Pickleball court(s).
- A minimum of 3 acres in Development Area C shall be devoted to a community amenity area or amenity areas. The amenity area or amenity areas shall count towards the Site's open space requirement.
- A minimum of four of the amenities set out below shall be located in Development Area C.
 - Dog park.
 - Playground structure.
 - Community gathering spaces.
 - Seating areas/benches.
 - Grills.
 - Enhanced landscaping.
 - Greenway connectivity.
 - Pickleball court(s).

I. Innovative Development Standards

- Pursuant to Section 11.208(6) of the Ordinance, the use of the innovative development standard set out below is approved concurrently with the approval of this Rezoning Petition.
 - The minimum setback in Development Area C shall be 20 feet from the back of sidewalk.
- Binding Effect of the Rezoning Documents and Definitions**
 - In this Rezoning Petition is approved, all conditions applicable to the use and development of the Site imposed under these Development Standards and the Rezoning Plan will, unless amended in the manner provided under the Ordinance, be binding upon and inure to the benefit of Petitioner and the current and subsequent owners of the Site and their respective successors in interest and assigns.
 - Throughout these Development Standards, the term "Petitioner" shall be deemed to include the heirs, devisees, personal representatives, successors in interest and assigns of Petitioner or the owner or owners of the Site from time to time who may be involved in any future development thereof.
 - Any reference to the Ordinance herein shall be deemed to refer to the requirements of the Ordinance in effect as of the date this Rezoning Petition is approved.

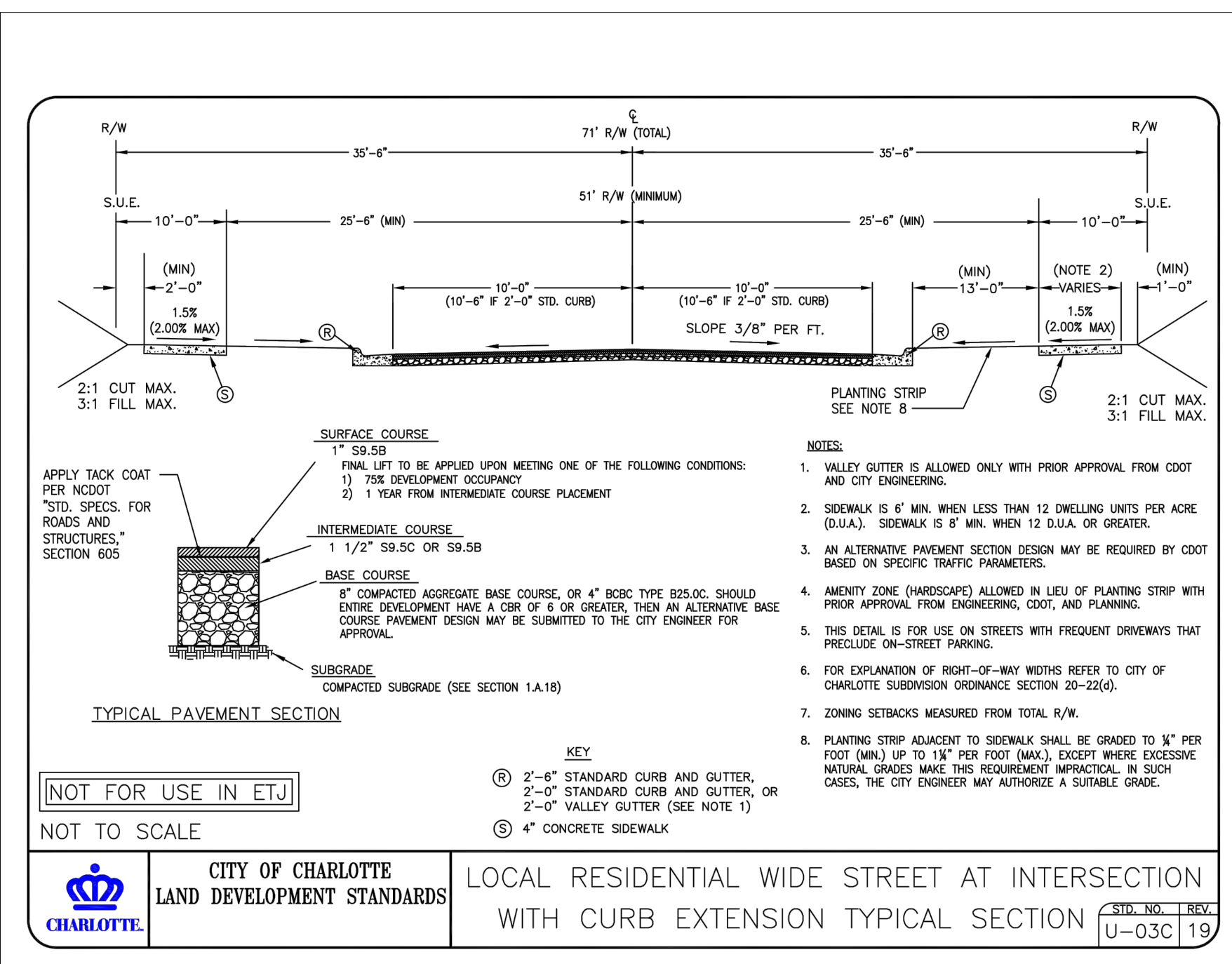
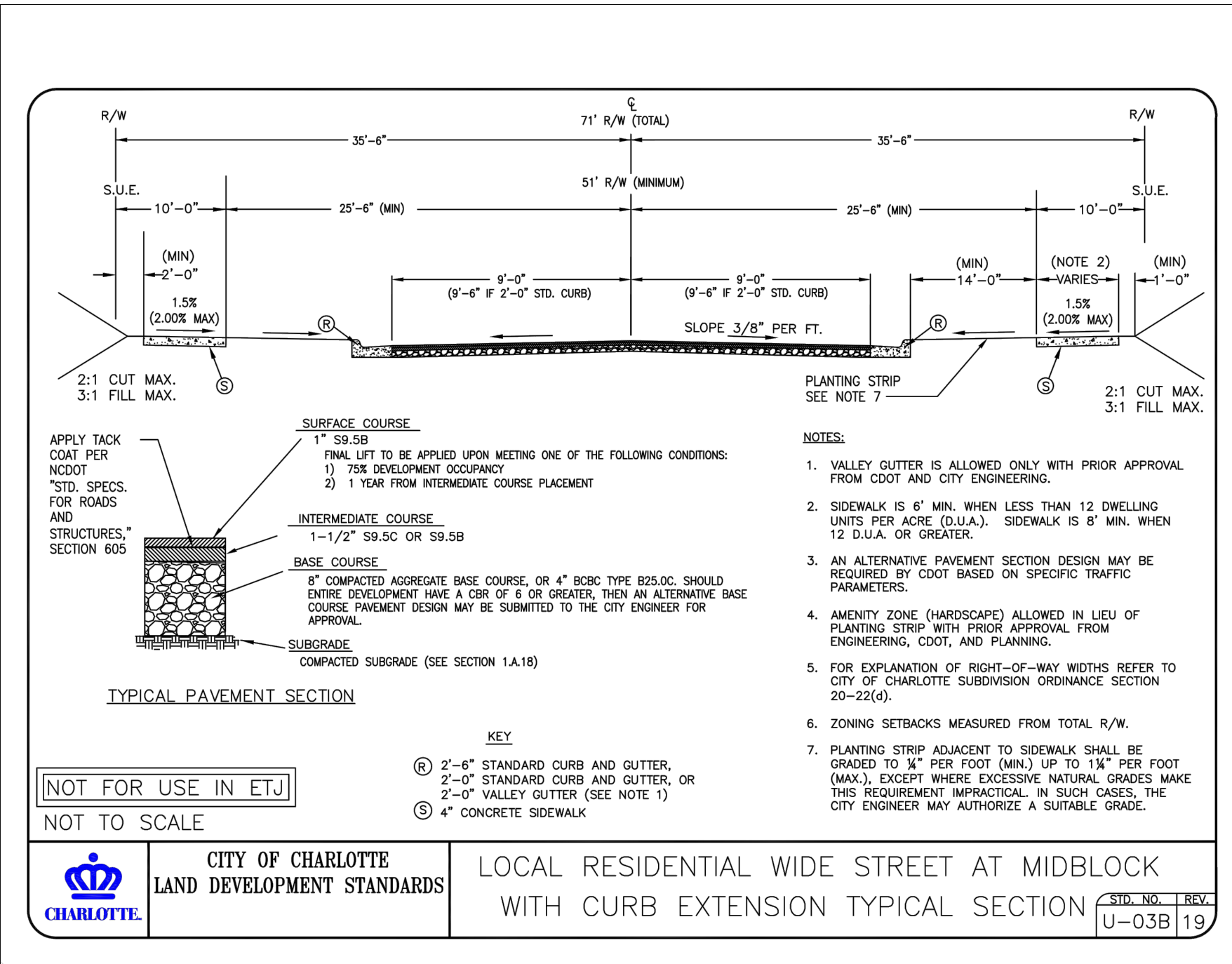

THE INFORMATION ON THIS DOCUMENT IS PRELIMINARY OR INCOMPLETE. NOT FOR CONSTRUCTION, RECORDING PURPOSES, OR IMPLEMENTATION.

NVR, INC

BLANKENSHIP
OLD CONCORD ROAD CHARLOTTE, NC 28213

Revisions / Submissions		
BOHLER	1ST REVIEW	06-14-2022
BOHLER	2ND REVIEW	08-22-2022
CESO	3RD REVIEW	01-10-2023
CESO	4TH REVIEW	03-13-2023
CESO	5TH REVIEW	04-10-2023

REZONING PLANS
2021-256

Project Number: 761304

Scale:

Drawn By: HHI

Checked By: EUL

Date: 04/10/2023

Issue: REVIEW SET

Drawing Title:

DEVELOPMENT NOTES

RZ-2



CESO
WWW.CESOINC.COM

3601 Rgby Rd., Suite 300
Middletown, OH 45042
Phone: 937.435.8584 Fax: 937.208.4826

THE INFORMATION ON THIS DOCUMENT IS PRELIMINARY OR INCOMPLETE. NOT FOR CONSTRUCTION, RECORDING PURPOSES, OR IMPLEMENTATION.

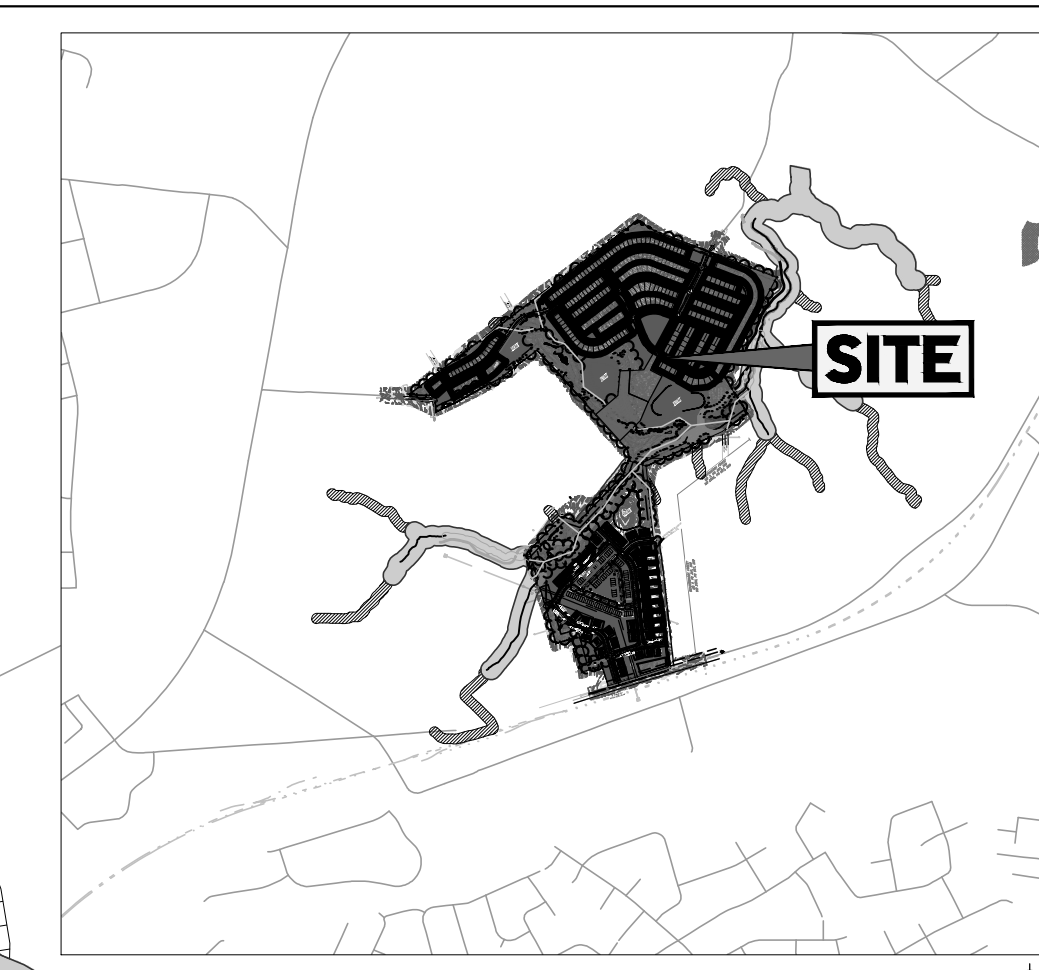

VICINITY MAP
SCALE: 1" = 2,000'

- 51' WIDE SINGLE FAMILY DETACHED LOTS
- 41' WIDE SINGLE FAMILY DETACHED LOTS
- OPEN SPACE
AMENITIES MAY INCLUDE POCKET PARKS, DOG PARK, SEATING AREAS, TRAILS, COMMUNITY GARDENS, MAILBOX KIOSKS AS WELL AS SCMs AND UNIMPROVED AREAS SUCH AS TREE SAVE, STREAM BUFFERS. ACTUAL USES WILL BE DETERMINED DURING SITE PLAN REVIEW.
- PUBLIC PARK DEDICATION
+1.6.0 AC
- TREE SAVE
- 6 UNIT MULTI-FAMILY BLDG
TWO-STORY
- 8 UNIT MULTI-FAMILY BLDG
TWO-STORY
- SINGLE FAMILY ATTACHED BLDG
(3, 4 AND 5 UNIT ATTACHED)
SINGLE FAMILY ATTACHED WILL HAVE A MAX OF 5 UNITS PER BUILDING.

NVR, INC

BLANKENSHIP
OLD CONCORD ROAD CHARLOTTE, NC 28213

Revisions / Submissions

BOHLER	1ST REVIEW	06-14-2022
BOHLER	2ND REVIEW	08-22-2022
CESO	3RD REVIEW	01-10-2023
CESO	4TH REVIEW	03-13-2023
CESO	5TH REVIEW	04-10-2023

REZONING PLANS
2021-256

Project Number: 761304
Scale:
Drawn By: HHI
Checked By: EUL
Date: 04/10/2023
Issue: REVIEW SET

CONCEPTUAL SITE PLAN

RZ-3

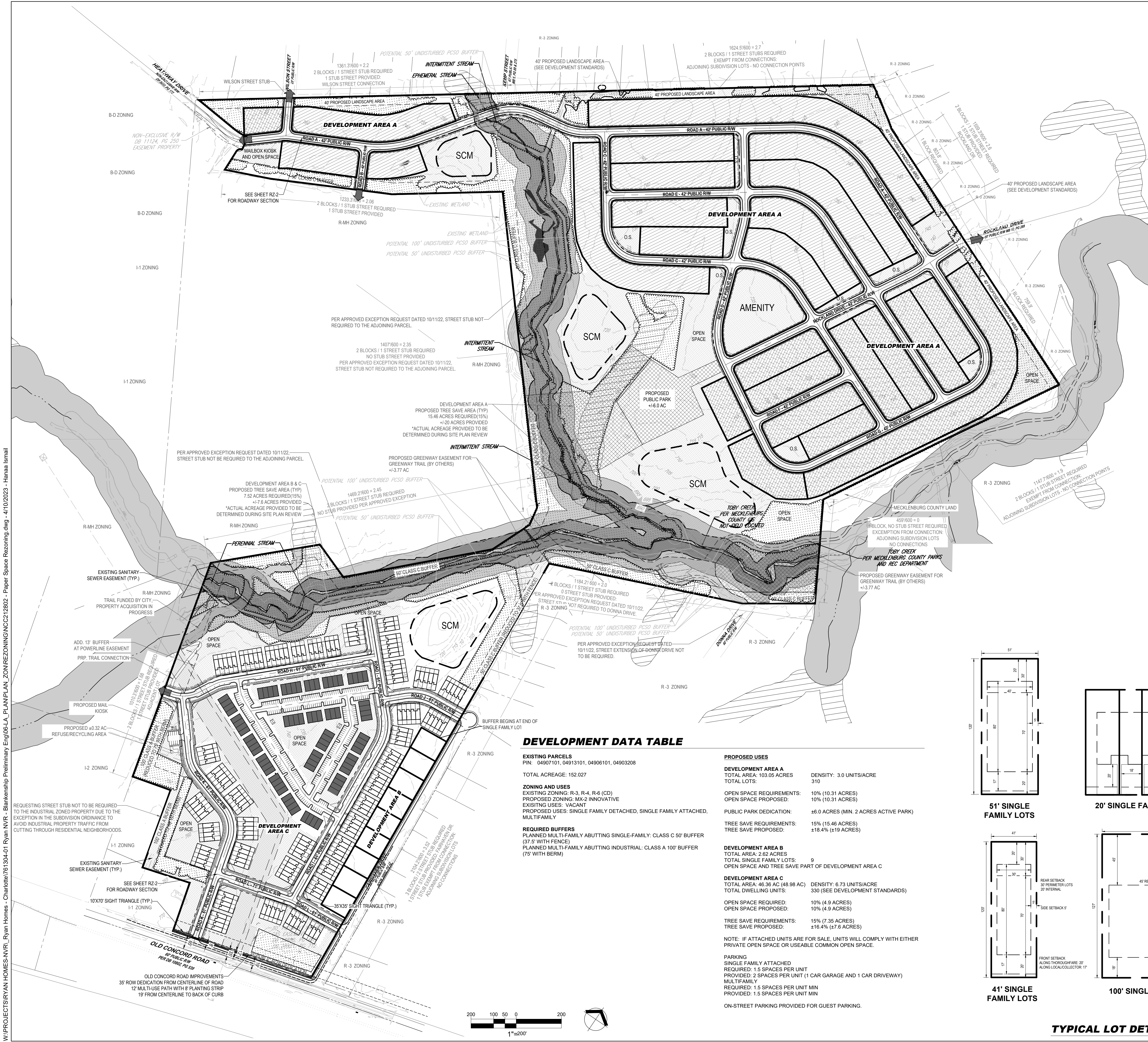

DEVELOPMENT DATA TABLE

EXISTING PARCELS
PIN: 04907101, 04913101, 04906101, 04903208
TOTAL ACRES: 152.027

ZONING AND USES
EXISTING ZONING: R-3, R-4, R-6 (CD)
PROPOSED ZONING: MIX-2 INNOVATIVE
EXISTING USES: VACANT
PROPOSED USES: SINGLE FAMILY DETACHED, SINGLE FAMILY ATTACHED, MULTIFAMILY

REQUIRED BUFFERS
PLANNED MULTI-FAMILY ABUTTING SINGLE-FAMILY: CLASS C 50' BUFFER (37.5' WITH FENCE)
PLANNED MULTI-FAMILY ABUTTING INDUSTRIAL: CLASS A 100' BUFFER (75' WITH BERM)

PROPOSED USES

DEVELOPMENT AREA A
TOTAL AREA: 103.05 ACRES
TOTAL LOTS: 310
DENSITY: 3.0 UNITS/ACRE

OPEN SPACE REQUIREMENTS:
OPEN SPACE PROPOSED: 10% (10.31 ACRES)

PUBLIC PARK DEDICATION: ±6.0 ACRES (MIN. 2 ACRES ACTIVE PARK)

TREE SAVE REQUIREMENTS:
TREE SAVE PROPOSED: 15% (15.46 ACRES)

DEVELOPMENT AREA B
TOTAL AREA: 2.62 ACRES
TOTAL SINGLE FAMILY LOTS: 9
TOTAL SINGLE FAMILY LOTS: 9
OPEN SPACE AND TREE SAVE PART OF DEVELOPMENT AREA C

DEVELOPMENT AREA C
TOTAL AREA: 46.36 AC (48.98 AC)
TOTAL DWELLING UNITS: 330 (SEE DEVELOPMENT STANDARDS)

OPEN SPACE REQUIRED: 10% (4.9 ACRES)
OPEN SPACE PROPOSED: 10% (4.9 ACRES)

TREE SAVE REQUIREMENTS:
TREE SAVE PROPOSED: 15% (7.35 ACRES)

NOTE: IF ATTACHED UNITS ARE FOR SALE, UNITS WILL COMPLY WITH EITHER PRIVATE OPEN SPACE OR USEABLE COMMON OPEN SPACE.

PARKING
SINGLE FAMILY ATTACHED
REQUIRED: 1.5 SPACES PER UNIT
PROVIDED: 2 SPACES PER UNIT (1 CAR GARAGE AND 1 CAR DRIVEWAY)
MULTIFAMILY
REQUIRED: 1.5 SPACES PER UNIT MIN
PROVIDED: 1.5 SPACES PER UNIT MIN

ON-STREET PARKING PROVIDED FOR GUEST PARKING.

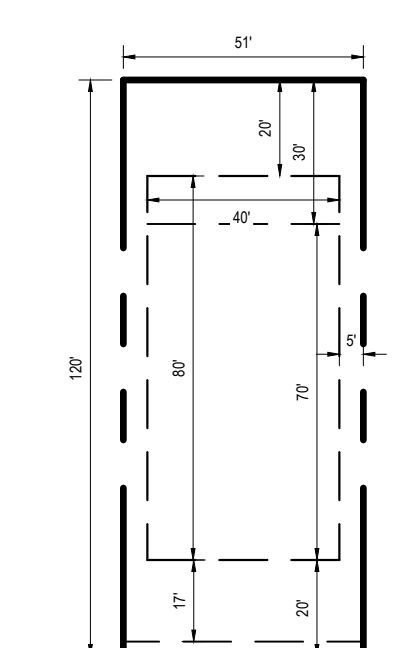

51' SINGLE FAMILY LOTS

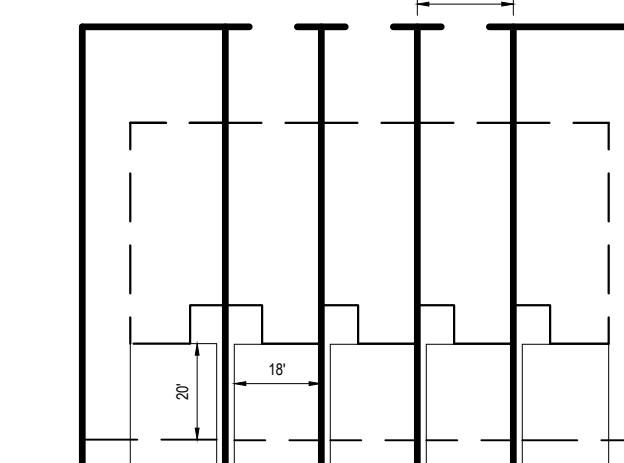

20' SINGLE FAMILY ATTACHED

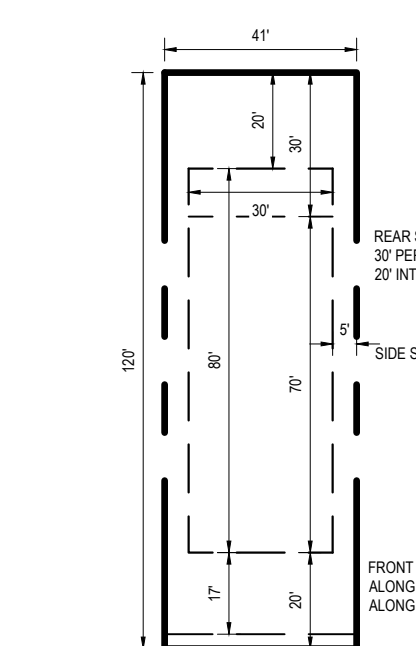

41' SINGLE FAMILY LOTS

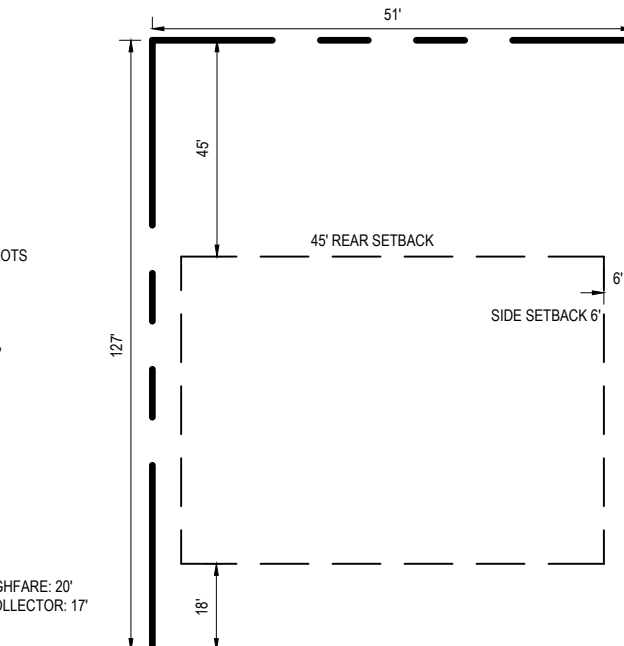

100' SINGLE FAMILY LOTS

TYPICAL LOT DETAILS

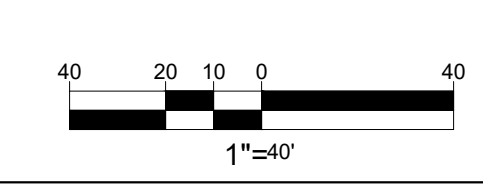
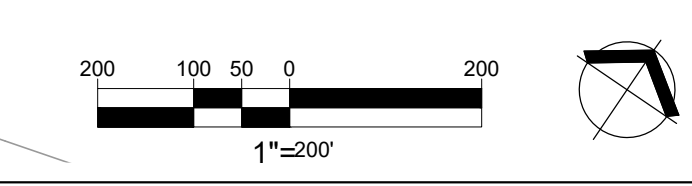

V:\PROJECTS\RYAN HOMES\NVR - Blankenship Preliminary\06-LA_PLAN\PLAN_ZONING\NVR\2021-256 - Paper Space Rezoning.dwg - 01/10/2023 - Hanna Ismail