

Bloc Design
a V3 Southeast, P.C. company
2923 S. Tryon Street, Suite 320
Charlotte, NC 28203
phone: 704-940-2883
www.bloc-nc.com

landscape architecture | planning | civil engineering

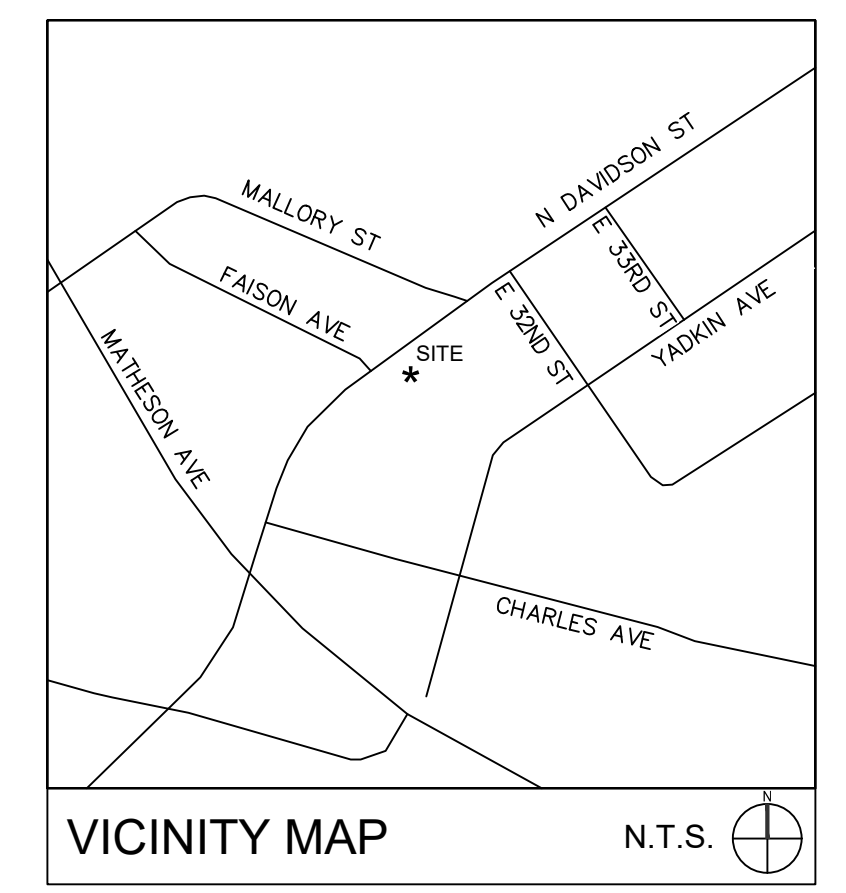
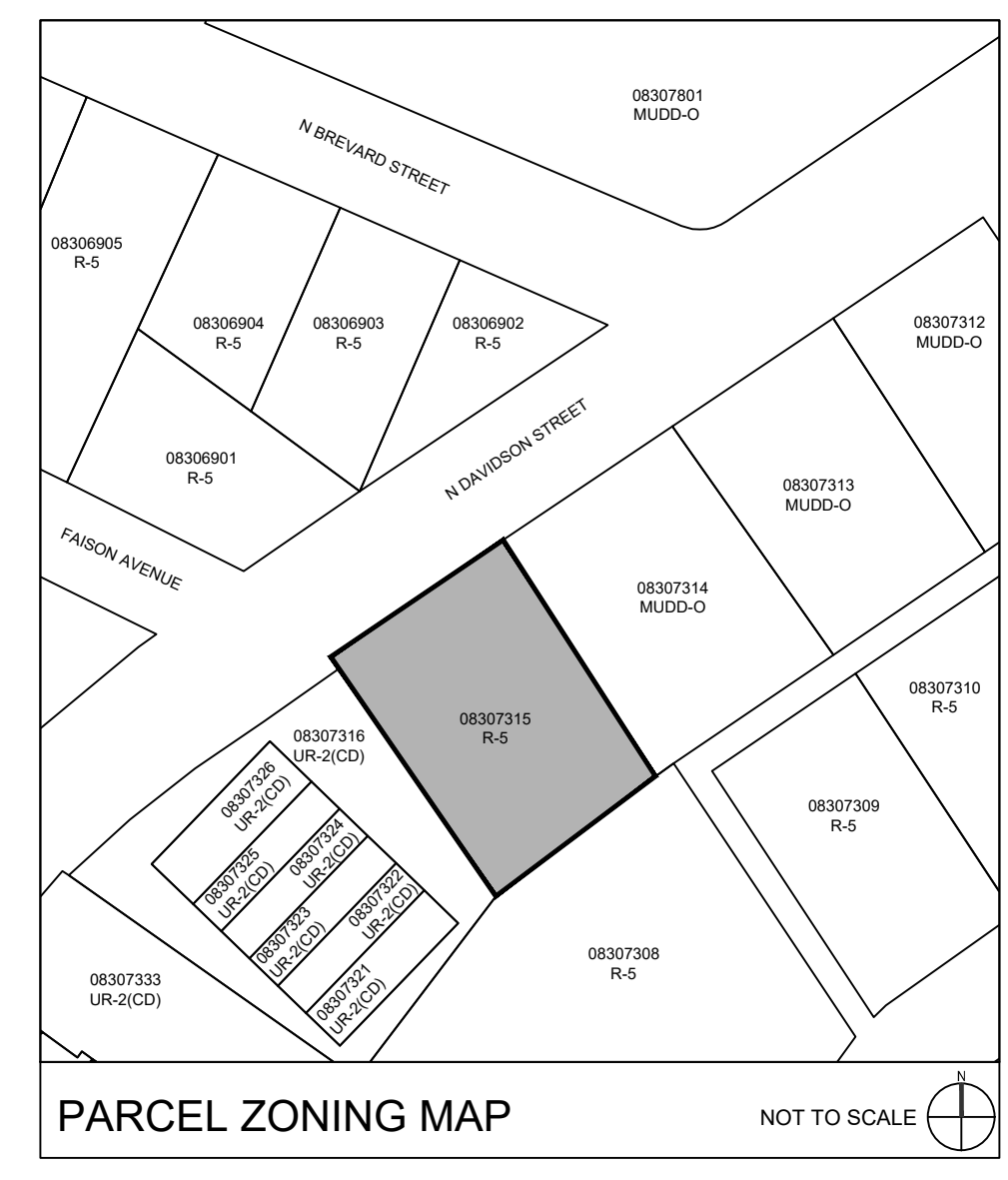

VICINITY MAP N.T.S.

SURVEY DISCLAIMER
TOPOGRAPHIC SURVEY DATED JULY 6, 2021 PROVIDED BY CAROLINA SURVEYORS, INC.

DEVELOPMENT STANDARDS
August 10th, 2021

- GENERAL PROVISIONS**

1. THESE DEVELOPMENT STANDARDS FORM A PART OF THE REZONING PLAN ASSOCIATED WITH THE REZONING PETITION. FILED BY NEST HOME COMMUNITIES, LLC (THE "PETITIONER") TO ACCOMMODATE THE DEVELOPMENT OF A SINGLE-FAMILY ATTACHED (TOWNHOME) RESIDENTIAL COMMUNITY ON THAT APPROXIMATELY 0.23-ACRE SITE LOCATED AT 2802 NORTH DAVIDSON STREET, AS MORE PARTICULARLY DEPICTED ON THE REZONING PLAN (THE "SITE"). THE SITE IS COMPRISED OF TAX PARCEL NUMBERS 08307315.

2. DEVELOPMENT OF THE SITE WILL BE GOVERNED BY THE REZONING PLAN, THESE DEVELOPMENT STANDARDS AND THE APPLICABLE PROVISIONS OF THE CITY OF CHARLOTTE ZONING ORDINANCE (THE "ORDINANCE").

3. UNLESS THE REZONING PLAN OR THESE DEVELOPMENT STANDARDS ESTABLISH MORE STRINGENT STANDARDS, THE REGULATIONS ESTABLISHED UNDER THE ORDINANCE FOR THE UR-2 ZONING DISTRICT SHALL GOVERN THE DEVELOPMENT AND USE OF THE SITE.

4. THE DEVELOPMENT AND PRIVATE STREET LAYOUT DEPICTED ON THE REZONING PLAN ARE SCHEMATIC IN NATURE AND ARE INTENDED TO DEPICT THE GENERAL ARRANGEMENT OF SUCH USES AND IMPROVEMENTS ON THE SITE. ACCORDINGLY, THE ULTIMATE LAYOUT, LOCATIONS AND SIZES OF THE DEVELOPMENT AND SITE ELEMENTS DEPICTED ON THE REZONING PLAN ARE GRAPHIC REPRESENTATIONS OF THE PROPOSED DEVELOPMENT AND SITE ELEMENTS, AND THEY MAY BE ALTERED OR MODIFIED IN ACCORDANCE WITH THE SETBACK, YARD, LANDSCAPING AND TREE SAVE REQUIREMENTS SET FORTH ON THIS REZONING PLAN AND THE DEVELOPMENT STANDARDS, PROVIDED, HOWEVER, THAT ANY SUCH ALTERATIONS AND MODIFICATIONS SHALL BE MINOR IN NATURE AND NOT MATERIALLY CHANGE THE OVERALL DESIGN INTENT DEPICTED ON THE REZONING PLAN.

5. FUTURE AMENDMENTS TO THE REZONING PLAN AND/OR THESE DEVELOPMENT STANDARDS MAY BE APPLIED FOR BY THE THEN OWNERS OF THE SITE IN ACCORDANCE WITH THE PROVISIONS OF CHAPTER 6 OF THE ORDINANCE. MINOR ALTERATIONS TO THE REZONING PLAN ARE SUBJECT TO SECTION 6.207 OF THE ORDINANCE.
- PERMITTED USES**

THE SITE MAY BE DEVOTED ONLY TO A RESIDENTIAL COMMUNITY CONTAINING A MAXIMUM OF FIVE (5) SINGLE-FAMILY ATTACHED DWELLING UNITS AND ANY INCIDENTAL AND ACCESSORY USES RELATING THERETO THAT ARE PERMITTED BY RIGHT OR UNDER PRESCRIBED CONDITIONS IN THE UR-2 ZONING DISTRICT.
- TRANSPORTATION**

1. AS DEPICTED ON THE REZONING PLAN, THE SITE WILL BE SERVED BY AN INTERNAL PRIVATE DRIVE AND ALLEYS, AND MINOR ADJUSTMENTS TO THE LOCATION OF THE INTERNAL DRIVE AND/OR ALLEYS SHALL BE ALLOWED DURING THE CONSTRUCTION PERMITTING PROCESS.

2. 35' RIGHT-OF-WAY FROM THE ROAD CENTERLINE TO BE DEDICATED.
- ARCHITECTURAL STANDARDS**

1. PREFERRED EXTERIOR BUILDING MATERIALS: ALL PRINCIPAL AND ACCESSORY BUILDINGS SHALL BE COMPISED OF A COMBINATION OF PORTIONS OF BRICK, NATURAL STONE (OR ITS SYNTHETIC EQUIVALENT), STUCCO, CEMENTITIOUS SIDING, FIBER CEMENT ("HARDPLANK") AND/OR OTHER MATERIALS APPROVED BY THE PLANNING DIRECTOR.

2. PROHIBITED EXTERIOR BUILDING MATERIALS: (i) VINYL SIDING, EXCLUDING VINYL HANDRAILS, WINDOWS, SOFFITS, DOORS OR DOOR TRIM, AND (ii) CONCRETE MASONRY UNITS NOT ARCHITECTURALLY FINISHED.

3. PITCHED ROOFS: IF PROVIDED, SHALL BE SYMMETRICALLY SLOPED NO LESS THAN 4:12 EXCEPT THAT ROOFS FOR PORCHES AND ATTACHED SHEDS MAY BE NO LESS THAN 2:12 UNLESS A FLAT ROOF ARCHITECTURAL STYLE IS EMPLOYED. EACH SINGLE FAMILY ATTACHED DWELLING UNIT SHALL HAVE A COVERED FRONT STOOP. THE FRONT STOOP MAY BE COVERED BY AN AWNING, CANDY ROOF, EXTENSION OR OTHER ARCHITECTURAL FEATURE CHOSEN BY PETITIONER.

5. ALL CORNER/END UNITS THAT FACE NORTH DAVIDSON STREET AND AREAS LABELED AS "ENHANCED FRONTAGE REQUIREMENTS" SHALL EITHER HAVE A PORCH/STOOP THAT WRAPS A PORTION OF THE FRONT AND SIDE OF THE UNIT OR PROVIDE BLANK WALL PROVISIONS THAT LIMIT THE MAXIMUM BLANK WALL EXPOSURE TO A MAXIMUM OF TEN (10) FEET ON ALL BUILDING LEVELS.

6. GARAGE DOORS VISIBLE FROM PUBLIC OR PRIVATE STREETS SHALL MINIMIZE THE VISUAL IMPACT BY PROVIDING ADDITIONAL ARCHITECTURAL TREATMENTS SUCH AS TRANSLUCENT WINDOWS OR PROJECTING ELEMENTS OVER THE GARAGE DOOR OPENING.

7. WALKWAYS SHALL BE PROVIDED TO CONNECT ALL RESIDENTIAL ENTRANCES TO SIDEWALKS ALONG PUBLIC OR PRIVATE STREETS.

8. PETITIONER TO PROVIDE A GOOD FAITH EFFORT WITH ADJACENT PROPERTY OWNERS TO ADJUST SIDEWALK TO PROVIDE CONTINUOUS SIDEWALK WITH PLANTING BUFFER.

9. AN 8' PLANTING STRIP AND AN 8' SIDEWALK SHALL BE PROVIDED ALONG THE FRONTAGE OF NORTH DAVIDSON STREET.
- ENVIRONMENTAL FEATURES**

1. THE PETITIONER SHALL COMPLY WITH THE CHARLOTTE CITY COUNCIL APPROVED AND ADOPTED POST CONSTRUCTION STORMWATER ORDINANCE. THE LOCATION, SIZE, AND TYPE OF STORMWATER MANAGEMENT SYSTEMS DEPICTED ON THE REZONING PLAN ARE SUBJECT TO REVIEW AND APPROVAL AS PART OF THE FULL DEVELOPMENT PLAN SUBMITTAL AND ARE NOT IMPLICITLY APPROVED WITH THIS REZONING. ADJUSTMENTS MAY BE NECESSARY IN ORDER TO ACCOMMODATE ACTUAL STORM WATER TREATMENT REQUIREMENTS AND NATURAL SITE DISCHARGE POINTS.

2. THE PETITIONER SHALL COMPLY WITH THE TREE ORDINANCE.
- LIGHTING**

ALL FREE-STANDING LIGHTING FIXTURES INSTALLED ON THE SITE GREATER THAN TWENTY-ONE (21) FEET IN TOTAL HEIGHT (I.E. EXCLUDING DECORATIVE LIGHTING LESS THAN 21' IN HEIGHT THAT MAY BE INSTALLED ALONG THE DRIVEWAYS AND SIDEWALKS AS PEDESTRIAN/LANDSCAPING LIGHTING) SHALL BE FULLY CAPPED AND SHIELDED AND THE ILLUMINATION DOWNWARDLY DIRECTED, SO THAT DIRECT ILLUMINATION DOES NOT EXTEND PAST ANY PROPERTY LINE OF THE SITE.
- BINDING EFFECT OF THE REZONING DOCUMENTS AND DEFINITIONS**

IF THIS REZONING PETITION IS APPROVED, ALL CONDITIONS APPLICABLE TO DEVELOPMENT OF THE SITE IMPOSED UNDER THE REZONING PLAN AND THESE DEVELOPMENT STANDARDS WILL, UNLESS AMENDED IN THE MANNER PROVIDED UNDER THE ORDINANCE, BE BINDING UPON AND INURE TO THE BENEFIT OF THE PETITIONER AND SUBSEQUENT OWNERS OF THE SITE AND THEIR RESPECTIVE SUCCESSORS IN INTEREST AND ASSIGNS.

THROUGHOUT THESE DEVELOPMENT STANDARDS, THE TERMS "PETITIONER" AND "OWNER" OR "OWNERS" SHALL BE DEEMED TO INCLUDE THE HEIRS, DEVISEES, PERSONAL REPRESENTATIVES, SUCCESSORS IN INTEREST AND ASSIGNS OF THE PETITIONER OR THE OWNER OR OWNERS OF ANY PART OF THE SITE FROM TIME TO TIME WHO MAY BE INVOLVED IN ANY FUTURE DEVELOPMENT THEREOF.

REVISIONS		
NO.	DATE	DESCRIPTION
1	4/4/22	CITY COMMENTS

Disclaimer ©2021: Information contained in this document is the property of Bloc Design, PLLC and the project client listed on this document. The reproduction, copying, and other use without written consent is prohibited and may be subject to legal action to the fullest extent possible.

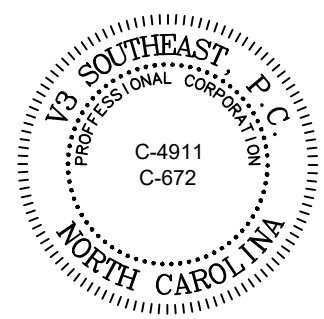

NOT FOR CONSTRUCTION

REZONING PETITION 2021-199

NODA Nest Townhomes
2802 N Davidson Street
Charlotte, NC 28205

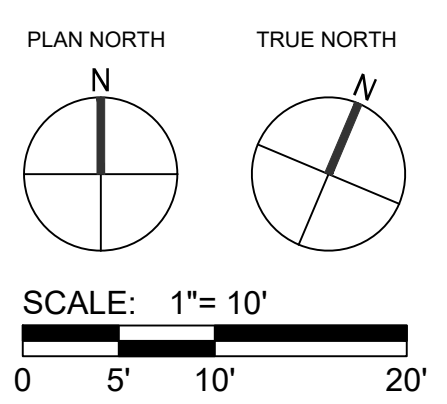

DATE: 08/10/20
MPIC: CDB
DRAWN BY: MJA
CHECKED BY: DCT
PROJECT NUMBER: 00889.00
SCALE: 1" = 10'
TITLE: CONCEPTUAL SITE PLAN

SHEET NO:
RZ-1

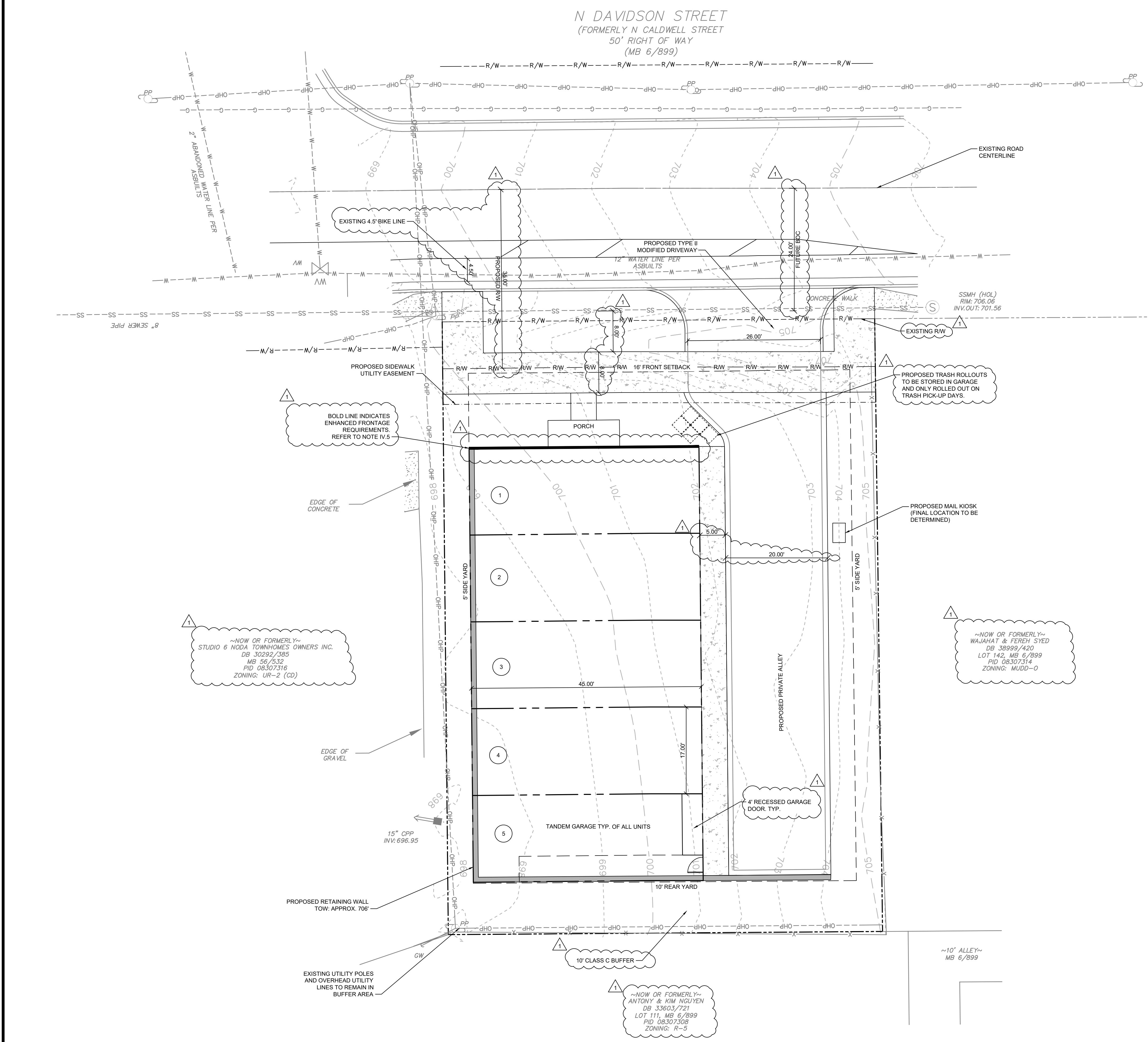

DEVELOPMENT SUMMARY:

OWNER NAME: ANITA CORDON
OWNER ADDRESS: 4315 WINDLEAVE LANE, CHARLOTTE, NC 28205
OWNER PHONE: 980-337-4813

DEVELOPER NAME: NEST HOME COMMUNITIES, LLC
DEVELOPER ADDRESS: 236 RACEWAY DR, SUITE 7, MOORESVILLE, NC 28117

TAX PARCEL NUMBER: 08307315
TOTAL PARCEL SIZE: 0.230 ACRES (BASED ON SURVEY)

EXISTING ZONING: R-5
EXISTING USE: VACANT

PROPOSED ZONING: UR-2 (CD)
PROPOSED USES: SINGLE FAMILY ATTACHED DWELLING UNITS (TOWNHOME) FOR SALE

REQUIRED OPEN SPACE: 400 SF PER SUBLOT, OR 10% OF DEVELOPMENT AREA
PROPOSED OPEN SPACE: 400 SF PER SUBLOT

PROPOSED ZONING REQUIREMENTS:
MINIMUM FRONT SETBACK: 16' FROM EXISTING BACK OF CURB
MINIMUM REAR YARD: 10'
MINIMUM SIDE YARDS: 5'
MINIMUM LOT WIDTH: 17'
MAXIMUM BUILDING HEIGHT: 40'
MIN. BUILDING SEPARATION: 10'

BUFFER REQUIREMENTS:
REQUIRED BUFFER: 10' CLASS C
PROPOSED BUFFER: 10' CLASS C

PROPOSED DEVELOPMENT:
PROPOSED LOT TOTAL: 6 UNITS
PROPOSED GROSS DENSITY: 26.09 DUA

TREE SAVE REQUIREMENTS:
WILL COMPLY WITH TREE ORDINANCE