

POTENTIAL USABLE OPEN SPACE
NOTE: USABLE OPEN SPACE TO INCLUDE BUT NOT LIMITED TO LANDSCAPING, HARDSCAPE & SEATING ELEMENTS, GRILLING AREAS, GAMING AREAS, DOG PARKS, POOL & CLUBHOUSE. SEE DEVELOPMENT STANDARDS FOR POOL & CLUB AREA.

SITE DATA

TAX MAP NOS:	PORTIONS OF 02508112, 02509106 & 02508101
EXISTING ZONING:	BP & R-3
PROPOSED ZONING:	UR-2 (CD)
SITE AREA:	±14,627 AC
FUTURE ROW AREA:	±3,203 AC
	±17.83 AC TOTAL
PROPOSED UNITS:	336 UNITS MAXIMUM
F.A.R.:	1.0 MAXIMUM
PARKING PROVIDED:	SHALL MEET ORDINANCE REQUIREMENTS
TREE SAVE:	SHALL MEET ORDINANCE REQUIREMENTS (CENTER)
BUILDING HEIGHT:	65' MAXIMUM

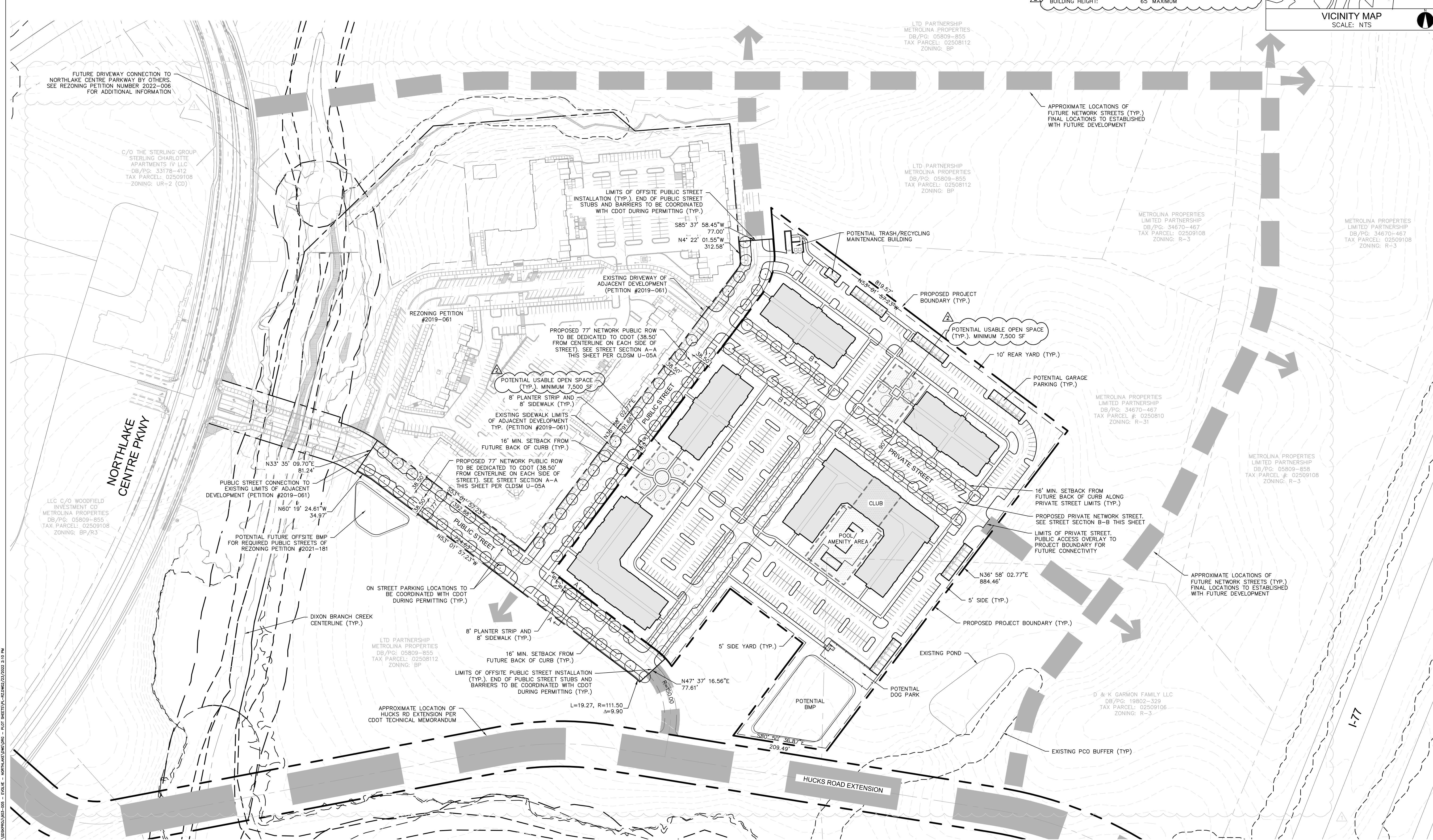

LANDSCAPE ARCHITECTURE
CIVIL ENGINEERING
TRANSPORTATION PLANNING

2459 Wilkinson Blvd, Ste 200 Charlotte, NC 28208
704.343.0608
www.drgpr.com

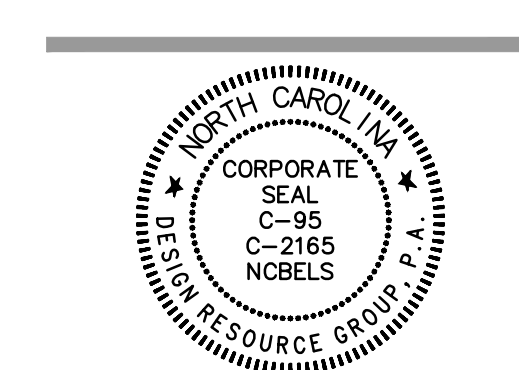

REZONING PETITION
FOR PUBLIC HEARING
2021-181
REZONING DOCUMENT

NORTHLAKE
CHARLOTTE, NC

EVOLVE COMPANIES
2012 EASTWOOD ROAD
WILMINGTON, NC 28403
919-455-1051

SCHEMATIC
SITE PLAN

0 50 100 N
SCALE: 1" = 100'

PROJECT #: 903-005
DRAWN BY: JG
CHECKED BY: NB

JULY 15, 2021

REVISIONS:
1. 01.17.22 PER STAFF COMMENTS
2. 02.23.22 PER STAFF COMMENTS

RZ1.0

C:\Users\jg005\OneDrive - EVOLVE - NORTHLAKE\MapDocs - PLAT SHEETS\PLAT-REZONING\2021\2021-181-010.PLM

SITE DEVELOPMENT DATA
 --ACREAGE: 17.83
 --TAX PARCEL NOS: PORTIONS OF 025-081-12, 025-091-06 AND 025-081-01
 --EXISTING ZONING: BP AND R-3
 --PROPOSED ZONING: UR-2 (CD)
 --EXISTING USE: VACANT
 --PROPOSED USE: UP TO 336 MULTI-FAMILY DWELLING UNITS TOGETHER WITH ACCESSORY USES AS ALLOWED IN THE UR-2 ZONING DISTRICT

1. GENERAL PROVISIONS
 a. SITE LOCATION: THESE DEVELOPMENT STANDARDS FORM A PART OF THE REZONING PLAN ASSOCIATED WITH THE REZONING PETITION FILED BY EVOLVE ACQUISITION, LLC (THE "PETITIONER") TO ACCOMMODATE THE DEVELOPMENT OF A MULTI-FAMILY RESIDENTIAL COMMUNITY ON AN APPROXIMATELY 17.83 ACRE SITE LOCATED BETWEEN NORTHLAKE CENTRE PARKWAY AND INTERSTATE 77, WHICH SITE IS MORE PARTICULARLY DEPICTED ON THE REZONING PLAN (THE "SITE"). THE SITE IS COMPRISED OF PORTIONS OF TAX PARCEL NOS. 025-081-12A, 025-091-06 AND 025-081-01.

b. ZONING DISTRICTS/ORDINANCE: THE DEVELOPMENT AND USE OF THE SITE WILL BE GOVERNED BY THE REZONING PLAN, THESE DEVELOPMENT STANDARDS AND THE APPLICABLE PROVISIONS OF THE CITY OF CHARLOTTE ZONING ORDINANCE (THE "ORDINANCE"). THE REGULATIONS ESTABLISHED UNDER THE ORDINANCE FOR THE UR-2 ZONING DISTRICT SHALL GOVERN THE DEVELOPMENT AND USE OF THE SITE.

c. GRAPHICS AND ALTERATIONS: THE SCHEMATIC DEPICTIONS OF THE USES, PARKING AREAS, SIDEWALKS, BUILDINGS, INTERNAL PUBLIC AND PRIVATE STREETS, DRIVEWAYS AND OTHER DEVELOPMENT MATTERS AND SITE ELEMENTS (COLLECTIVELY THE "DEVELOPMENT/SITE ELEMENTS") SET FORTH ON THE REZONING PLAN SHOULD BE REVIEWED IN CONJUNCTION WITH THE PROVISIONS OF THESE DEVELOPMENT STANDARDS, THE LAYOUT, LOCATIONS, SIZES AND FORMULATIONS OF THE DEVELOPMENT/SITE ELEMENTS DEPICTED ON THE REZONING PLAN ARE GRAPHIC REPRESENTATIONS OF THE DEVELOPMENT/SITE ELEMENTS PROPOSED. CHANGES TO THE REZONING PLAN NOT ANTICIPATED BY THE REZONING PLAN WILL BE REVIEWED AND APPROVED AS ALLOWED BY SECTION 6.207 OF THE ORDINANCE.

SINCE THE PROJECT HAS NOT UNDERGONE THE DESIGN DEVELOPMENT AND CONSTRUCTION PHASES, IT IS INTENDED THAT THIS REZONING PLAN PROVIDE FOR FLEXIBILITY IN ALLOWING SOME ALTERATIONS OR MODIFICATIONS FROM THE GRAPHIC REPRESENTATIONS OF THE DEVELOPMENT/SITE ELEMENTS. THEREFORE, THERE MAY BE INSTANCES WHERE MINOR MODIFICATIONS WILL BE ALLOWED WITHOUT REQUIRING THE ADMINISTRATIVE AMENDMENT PROCESS PER SECTION 6.207 OF THE ORDINANCE. THESE INSTANCES WOULD INCLUDE CHANGES TO GRAPHICS IF THEY ARE:

i. MINOR AND DON'T MATERIALLY CHANGE THE OVERALL DESIGN INTENT DEPICTED ON THE REZONING PLAN.

THE PLANNING DIRECTOR WILL DETERMINE IF SUCH MINOR MODIFICATIONS ARE ALLOWED PER THIS AMENDED PROCESS, AND IF IT IS DETERMINED THAT THE ALTERATION DOES NOT MEET THE CRITERIA DESCRIBED ABOVE, THE PETITIONER SHALL THEN FOLLOW THE ADMINISTRATIVE AMENDMENT PROCESS PER SECTION 6.207 OF THE ORDINANCE; IN EACH INSTANCE, HOWEVER, SUBJECT TO THE PETITIONER'S APPEAL RIGHTS SET FORTH IN THE ORDINANCE.

4. NUMBER OF BUILDINGS PRINCIPAL AND ACCESSORY: THE TOTAL NUMBER OF PRINCIPAL RESIDENTIAL BUILDINGS TO BE DEVELOPED ON THE SITE SHALL NOT EXCEED FIVE (5). ACCESSORY BUILDINGS AND STRUCTURES LOCATED ON THE SITE SHALL NOT BE CONSIDERED IN ANY LIMITATION ON THE NUMBER OF PRINCIPAL RESIDENTIAL BUILDINGS ON THE SITE. ACCESSORY BUILDINGS AND STRUCTURES WILL BE CONSTRUCTED UTILIZING SIMILAR BUILDING MATERIALS, COLORS, ARCHITECTURAL ELEMENTS AND DESIGNS AS THE PRINCIPAL RESIDENTIAL BUILDINGS LOCATED ON THE SITE. ACCESSORY BUILDINGS AND STRUCTURES MAY INCLUDE, WITHOUT LIMITATION, GARAGES.

2. PERMITTED USES/DEVELOPMENT LIMITATIONS
 a. THE SITE MAY ONLY BE DEVOTED TO A RESIDENTIAL COMMUNITY CONTAINING A MAXIMUM OF 336 MULTI-FAMILY DWELLING UNITS TOGETHER WITH ANY INCIDENTAL AND ACCESSORY USES RELATING THERETO THAT ARE ALLOWED IN THE UR-2 ZONING DISTRICT. INCIDENTAL AND ACCESSORY USES MAY INCLUDE, WITHOUT LIMITATION, A LEASING AND MANAGEMENT OFFICE AND AMENITIES SUCH AS A FITNESS CENTER, CLUBHOUSE, SWIMMING POOL, DOG PARK, PLAYGROUND AND GATHERING AREAS.

b. THE DEVELOPMENT SHALL NOT EXCEED A MAXIMUM FLOOR AREA RATIO OF 1.0.

3. ACCESS AND TRANSPORTATION IMPROVEMENTS
 a. VEHICULAR ACCESS SHALL BE AS GENERALLY DEPICTED ON THE REZONING PLAN. THE PLACEMENT AND CONFIGURATION OF THE ACCESS POINTS ARE SUBJECT TO ANY MINOR MODIFICATIONS REQUIRED TO ACCOMMODATE FINAL SITE DEVELOPMENT AND CONSTRUCTION PLANS AND TO ANY ADJUSTMENTS REQUIRED FOR APPROVAL BY THE CHARLOTTE DEPARTMENT OF TRANSPORTATION (CDOT) AND/OR THE NORTH CAROLINA DEPARTMENT OF TRANSPORTATION (NCDOT) IN ACCORDANCE WITH APPLICABLE PUBLISHED STANDARDS.

b. THE ALIGNMENTS OF THE INTERNAL PUBLIC STREETS, INTERNAL PRIVATE STREETS, INTERNAL VEHICULAR CIRCULATION AREAS AND THE DRIVEWAYS MAY BE MODIFIED BY PETITIONER TO ACCOMMODATE CHANGES IN TRAFFIC PATTERNS, PARKING LAYOUTS AND ANY ADJUSTMENTS REQUIRED FOR APPROVAL BY CDOT AND/OR NCDOT IN ACCORDANCE WITH APPLICABLE PUBLISHED STANDARDS.

c. ALL TRANSPORTATION IMPROVEMENTS REQUIRED TO BE CONSTRUCTED BY PETITIONER UNDER THIS SECTION 3 OF THE DEVELOPMENT STANDARDS WILL BE APPROVED AND CONSTRUCTED PRIOR TO THE ISSUANCE OF A CERTIFICATE OF OCCUPANCY FOR THE FIRST NEW BUILDING CONSTRUCTED ON THE SITE.

d. PETITIONER WILL DEDICATE TO THE CITY OF CHARLOTTE OR TO NCDOT AS APPLICABLE VIA FEE SIMPLE CONVEYANCE ANY ADDITIONAL RIGHT-OF-WAY INDICATED ON THE REZONING PLAN AS RIGHT-OF-WAY TO BE DEDICATED, AND THE ADDITIONAL RIGHT-OF-WAY WILL BE DEDICATED PRIOR TO THE ISSUANCE OF A CERTIFICATE OF OCCUPANCY FOR THE FIRST NEW BUILDING CONSTRUCTED ON THE SITE. THE PETITIONER WILL PROVIDE A PERMANENT SIDEWALK EASEMENT FOR ANY OF THE PROPOSED SIDEWALKS LOCATED ALONG THE PUBLIC STREETS LOCATED OUTSIDE OF THE RIGHT-OF-WAY. THE PERMANENT SIDEWALK EASEMENT WILL BE LOCATED A MINIMUM OF TWO (2) FEET BEHIND THE SIDEWALK WHERE FEASIBLE.

e. A MINIMUM 8 FOOT WIDE PLANTING STRIP AND A MINIMUM 8 FOOT WIDE SIDEWALK SHALL BE INSTALLED ALONG EACH SIDE OF THE SITE'S INTERNAL PUBLIC STREETS AS GENERALLY DEPICTED ON THE REZONING PLAN. THE PETITIONER WILL PROVIDE A PERMANENT SIDEWALK EASEMENT FOR ANY PORTION OF A SIDEWALK LOCATED ALONG A PUBLIC STREET THAT IS LOCATED OUTSIDE OF THE RIGHT-OF-WAY. THE PERMANENT SIDEWALK EASEMENT WILL BE LOCATED A MINIMUM OF TWO (2) FEET BEHIND THE SIDEWALK WHERE FEASIBLE.

f. THE TYPICAL SECTION FOR THE SITE'S INTERNAL PUBLIC STREETS SHALL BE CLDSM U-05A (COMMERCIAL WIDE).

4. ARCHITECTURAL STANDARDS
 a. THE ARCHITECTURAL STANDARDS SET OUT BELOW SHALL APPLY TO THE DEVELOPMENT OF THE SITE.

(1) PERMITTED PRIMARY EXTERIOR BUILDING MATERIALS: THE PERMITTED PRIMARY EXTERIOR BUILDING MATERIALS FOR THE PRINCIPAL AND ACCESSORY BUILDINGS DEVELOPED ON THE SITE SHALL BE BRICK VENEER OR SIMILAR MASONRY PRODUCTS, STONE, MANUFACTURED STONE, STUCCO AND CEMENTITIOUS SIDING OR A COMBINATION OF THE FOREGOING.

(2) PROHIBITED EXTERIOR BUILDING MATERIALS:

(a) VINYL, EIFS OR MASONITE MAY NOT BE USED AS AN EXTERIOR BUILDING MATERIAL. NOTWITHSTANDING THE FOREGOING, VINYL MAY BE UTILIZED ON WINDOWS, DOORS, GARAGE DOORS, SOFFITS, TRIM AND RAILINGS.

(b) CONCRETE MASONRY UNITS NOT ARCHITECTURALLY FINISHED MAY NOT BE USED AS AN EXTERIOR BUILDING MATERIAL.

(3) BUILDING PLACEMENT AND SITE DESIGN SHALL FOCUS ON AND ENHANCE THE PEDESTRIAN ENVIRONMENT THROUGH THE FOLLOWING:

(a) BUILDINGS SHALL BE PLACED SO AS TO PRESENT A FRONT OR SIDE FACADE TO ALL NETWORK REQUIRED STREETS (PUBLIC OR PRIVATE).

(b) BUILDINGS AND USABLE OPEN SPACE SHALL FRONT A MINIMUM OF 50% OF THE TOTAL NETWORK REQUIRED STREET FRONTAGE ON THE SITE (EXCLUSIVE OF DRIVEWAYS, PEDESTRIAN ACCESS POINTS, ACCESSIBLE OPEN SPACE).

(c) PARKING LOTS SHALL NOT BE LOCATED BETWEEN ANY BUILDING AND ANY NETWORK REQUIRED PUBLIC OR PRIVATE STREET.

(4) BUILDING MASSING AND HEIGHT SHALL BE DESIGNED TO BREAK UP LONG MONOLITHIC BUILDING FORMS AS FOLLOWS:

(a) BUILDINGS EXCEEDING 120 FEET IN LENGTH SHALL INCLUDE MODULATIONS OF THE BUILDING MASSING/FACADE PLANE (SUCH AS RECESSES, PROJECTIONS, AND ARCHITECTURAL DETAILS). MODULATIONS SHALL BE A MINIMUM OF 10 FEET WIDE AND SHALL PROJECT OR RECESS A MINIMUM OF 6 FEET EXTENDING THROUGH THE BUILDING.

(5) ARCHITECTURAL ELEVATION DESIGN - ELEVATIONS SHALL BE DESIGNED TO CREATE VISUAL INTEREST AS FOLLOWS:

(a) BUILDING ELEVATIONS SHALL BE DESIGNED WITH VERTICAL BAYS OR ARTICULATED ARCHITECTURAL FACADE FEATURES WHICH MAY INCLUDE BUT NOT BE LIMITED TO A COMBINATION OF EXTERIOR WALL OFFSETS, PROJECTIONS, RECESSES, PILASTERS, BANDING AND CHANGES IN MATERIALS.

(b) BUILDINGS SHALL BE DESIGNED WITH A RECOGNIZABLE ARCHITECTURAL BASE ON ALL FACADES FACING NETWORK REQUIRED PUBLIC OR PRIVATE STREETS. SUCH BASE MAY BE EXECUTED THROUGH THE USE OF PERMITTED PRIMARY EXTERIOR BUILDING MATERIALS OR ARTICULATED ARCHITECTURAL FACADE FEATURES.

(c) BUILDING ELEVATIONS FACING NETWORK REQUIRED PUBLIC OR PRIVATE STREETS SHALL NOT HAVE EXPANSES OF BLANK WALLS GREATER THAN 20 FEET IN ALL DIRECTIONS AND ARCHITECTURAL FEATURES SUCH AS BUT NOT LIMITED TO BANDING, MEDALLIONS OR DESIGN FEATURES OR MATERIALS WILL BE PROVIDED TO AVOID A STERILE, UNARTICULATED BLANK TREATMENT OF SUCH WALLS.

(6) ROOF FORM AND ARTICULATION - ROOF FORM AND LINES SHALL BE DESIGNED TO AVOID THE APPEARANCE OF A LARGE MONOLITHIC ROOF STRUCTURE AS FOLLOWS:

(a) LONG PITCHED OR FLAT ROOF LINES SHALL AVOID CONTINUOUS EXPANSES WITHOUT VARIATION BY INCLUDING CHANGES IN HEIGHT AND/OR ROOF FORM, TO INCLUDE BUT NOT BE LIMITED TO GABLES, HIPS, DORMERS OR PARAPETS.

(b) FOR PITCHED ROOFS THE MINIMUM ALLOWED IS 4:12 EXCLUDING BUILDINGS WITH A FLAT ROOF AND PARAPET WALLS.

(c) ROOF TOP HVAC AND RELATED MECHANICAL EQUIPMENT WILL BE SCREENED FROM PUBLIC VIEW AT GRADE FROM THE NEAREST STREET.

(7) SERVICE AREA SCREENING - SERVICE AREAS SUCH AS DUMPSTERS, REFUSE AREAS, RECYCLING AND STORAGE SHALL BE SCREENED FROM VIEW WITH MATERIALS AND DESIGN TO BE COMPATIBLE WITH PRINCIPAL STRUCTURES. SUCH DESIGN SHALL INCLUDE A MINIMUM 20 PERCENT PREFERRED EXTERIOR BUILDING MATERIALS.

(8) THE MAXIMUM HEIGHT IN FEET OF ANY BUILDING DEVELOPED ON THE SITE SHALL BE 65 FEET AS MEASURED UNDER THE ORDINANCE.

5. STREETScape
 a. A MINIMUM 8 FOOT WIDE PLANTING STRIP AND A MINIMUM 8 FOOT WIDE SIDEWALK SHALL BE INSTALLED ALONG EACH SIDE OF THE SITE'S INTERNAL PUBLIC STREETS AS GENERALLY DEPICTED ON THE REZONING PLAN. THE PETITIONER WILL PROVIDE A PERMANENT SIDEWALK EASEMENT FOR ANY PORTION OF A SIDEWALK LOCATED ALONG A PUBLIC STREET THAT IS LOCATED OUTSIDE OF THE RIGHT-OF-WAY. THE PERMANENT SIDEWALK EASEMENT WILL BE LOCATED A MINIMUM OF TWO (2) FEET BEHIND THE SIDEWALK WHERE FEASIBLE.

6. ENVIRONMENTAL FEATURES
 a. DEVELOPMENT OF THE SITE SHALL COMPLY WITH THE CITY OF CHARLOTTE TREE ORDINANCE.

b. PETITIONER SHALL COMPLY WITH THE CHARLOTTE CITY COUNCIL APPROVED AND ADOPTED POST CONSTRUCTION STORMWATER ORDINANCE.

c. THE LOCATION, SIZE AND TYPE OF STORM WATER MANAGEMENT SYSTEMS DEPICTED ON THE REZONING PLAN ARE SUBJECT TO REVIEW AND APPROVAL AS PART OF THE FULL DEVELOPMENT PLAN SUBMITTAL AND ARE NOT IMPLICITLY APPROVED WITH THIS REZONING. ADJUSTMENTS MAY BE NECESSARY IN ORDER TO ACCOMMODATE ACTUAL STORM WATER TREATMENT REQUIREMENTS AND NATURAL SITE DISCHARGE POINTS.

7. AMENITY AREA IMPROVEMENTS
 a. AN AMENITY AREA SHALL BE PROVIDED ON THE SITE. AT A MINIMUM, THE AMENITY AREA SHALL CONTAIN A CLUBHOUSE WITH A FITNESS CENTER (WHICH MAY BE LOCATED WITHIN A RESIDENTIAL BUILDING AS DEPICTED ON THE REZONING PLAN), A SWIMMING POOL AND A POOL HOUSE. THE MINIMUM SIZE OF THE AMENITY AREA, INCLUDING THE AREA OF THE CLUBHOUSE, THE SWIMMING POOL AND THE POOL HOUSE, SHALL BE 15,000 SQUARE FEET. THE AMENITY AREA (INCLUDING THE CLUBHOUSE) IS DEPICTED ON THE REZONING PLAN.

8. AMENDMENTS TO THE REZONING PLAN
 a. FUTURE AMENDMENTS TO THE REZONING PLAN (WHICH INCLUDES THESE DEVELOPMENT STANDARDS) MAY BE APPLIED FOR BY THE THEN OWNER OR OWNERS OF THE SITE IN ACCORDANCE WITH THE PROVISIONS OF CHAPTER 6 OF THE ORDINANCE.

9. BINDING EFFECT OF THE REZONING APPLICATION
 a. IF THIS REZONING PETITION IS APPROVED, ALL CONDITIONS APPLICABLE TO THE DEVELOPMENT OF THE SITE IMPOSED UNDER THE REZONING PLAN WILL, UNLESS AMENDED IN THE MANNER PROVIDED UNDER THE ORDINANCE, BE BINDING UPON AND INURE TO THE BENEFIT OF THE PETITIONER AND SUBSEQUENT OWNERS OF THE SITE AND THEIR RESPECTIVE HEIRS, DEVISEES, PERSONAL REPRESENTATIVES, SUCCESSORS IN INTEREST OR ASSIGNS.



LANDSCAPE ARCHITECTURE
 CIVIL ENGINEERING
 TRANSPORTATION PLANNING
 2459 Wilkinson Blvd, Ste 200 Charlotte, NC 28208
 704.343.0608
 www.drggrp.com

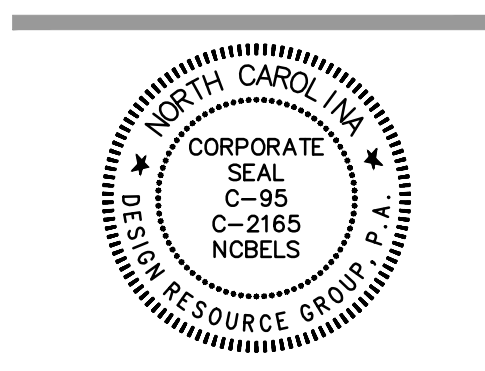

REZONING PETITION
 FOR PUBLIC HEARING
 2021-181
 REZONING DOCUMENT

NORTHLAKE
 CHARLOTTE, NC
 EVOLVE COMPANIES
 2012 EASTWOOD ROAD
 WILMINGTON, NC 28403
 919-455-1051

TECHNICAL
 DATA SHEET
 SCALE: 0 N

PROJECT #: 903-005
 DRAWN BY: JG
 CHECKED BY: NB

JULY 15, 2021

REVISIONS:
 1. 01.17.22 PER STAFF COMMENTS
 2. 02.23.22 PER STAFF COMMENTS

RZ2.0

G:\WORK\PROJECTS\2021\005 - EVOLVE - NORTHLAKE\DWG - PLT\SHIFTS\REVISED\2372021_11.15.dwg