2021-147: Providence Group Capital, LLC

Rezoning Map

Current Zoning TOD-CC (Transit Oriented Development - Community Center)
Requested Zoning TOD-UC (Transit Oriented Development - Urban Center)

Approximately 3.105 acres

Location of Requested Rezoning

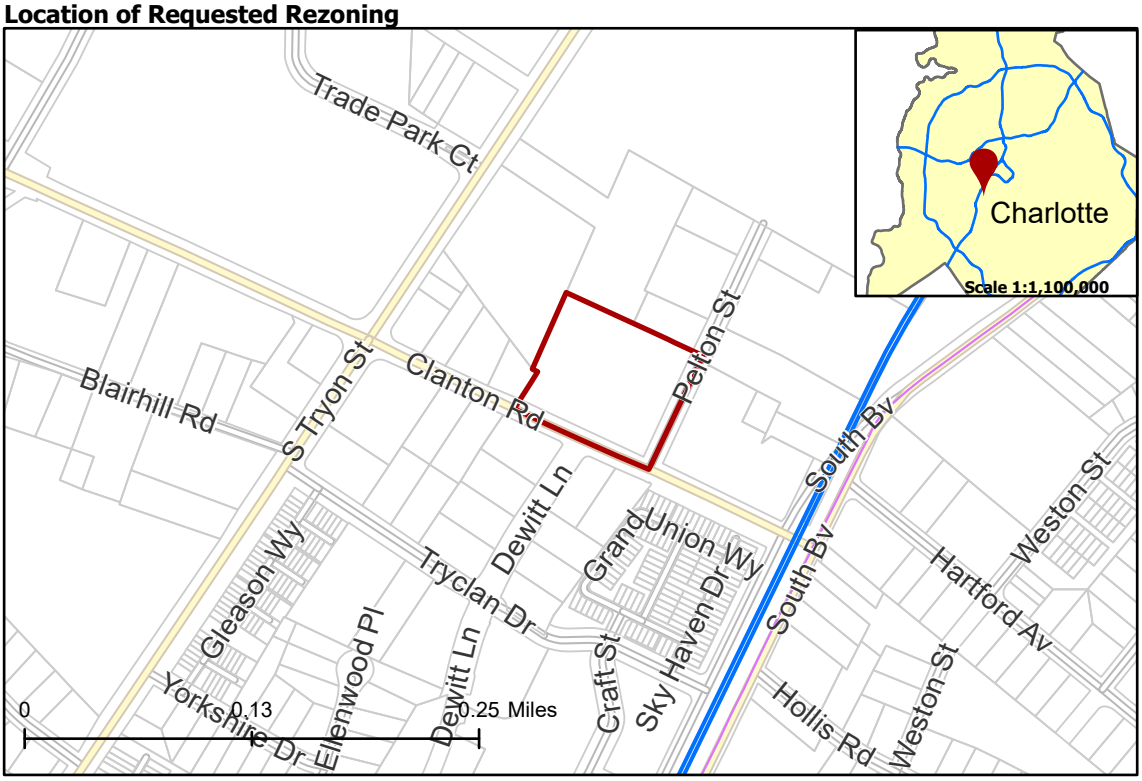

2021-147
Inside City Limits
Parcel
LYNX Blue Line

City Council District
3-Victoria Watlington

Existing Zoning & Rezoning Request

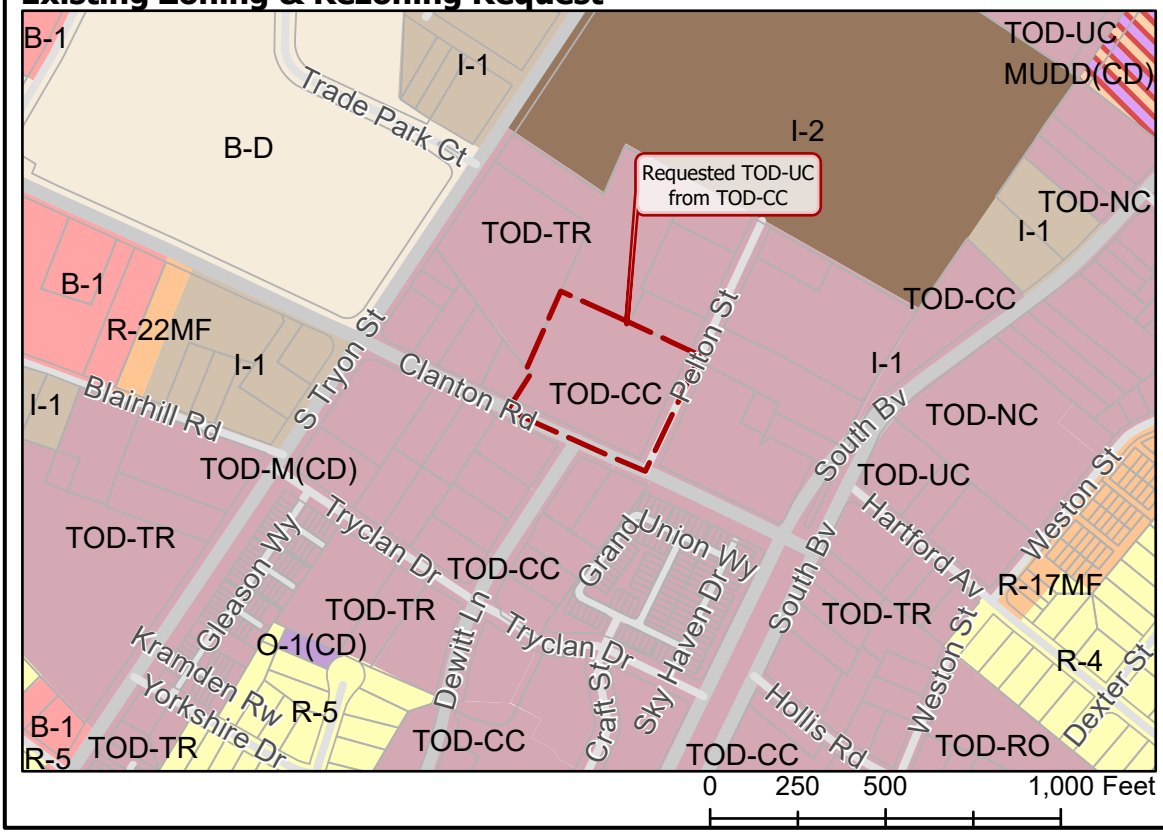

Requested TOD-UC from TOD-CC

Zoning Classification
Single Family
Multi-Family
Office
Business
Business-Distribution
Light Industrial
General Industrial
Mixed Use
Transit-Oriented

N

Map Created 10/1/2021