

SITE DEVELOPMENT TABLE

Aldersgate
Development Standards
 2/4/2021
 Rezoning Petition No. 2020-160

Site Development Data:
 --Acreage: ± 70.417 acres
 --Tax Parcel #: Portion of 101-021-01, 101-021-03, 101-021-04, 101-021-05, 101-021-06, portion of 101-021-08, 101-021-09, 101-021-10, portion of 101-021-11
 --Existing Zoning: INST(CD), INST, R17-MF
 --Proposed Zoning: MUDD-O and UR-2(CD) with five (5) year vested rights.
 --Existing Uses: Institutional principally for senior housing and associated senior care facilities and youth education facilities
 --Proposed Uses: Uses allowed in the MUDD-O district for Development Areas 1 and 2 as more specifically described below in Section 3; and uses allowed in the UR-2 district for Development Areas 3 and 4 as more specifically described below in Section 3.
 --Maximum Development Levels: In accordance with the transfer/conversion rights and the other provisions of Section 3 below: (i) up to 262 age restricted residential dwelling units; (ii) up to 380 residential dwelling units; (iii) up to 36,000 square feet of gross floor area of office, retail, restaurant (EDEF), personal services and other similar commercial uses in each case as more particularly described below in Section 3; (iv) up to 12,600 square feet of gross floor area of institutional and/or civic uses as more specifically described in Section 3 below; (v) up to 6,400 square feet of gross floor area of education uses as more specifically described in Section 3 below and; (vi) group homes; all together with accessory uses as permitted in the MUDD and UR-2 districts, as applicable (as more particularly described below in Section 3, which wording shall control).
 --Maximum Building Height: Buildings will be limited to a maximum building height of seventy-five (75) feet as measured by Ordinance, and as further described in Section 5 below
 --Parking: As required by the Ordinance for the MUDD-O and UR-2 zoning districts.

| ID | Tax Parcel ID | Address | Owner Name | Mailing Address | Acreage (AC) | Zoning Existing | Zoning Proposed |
|----|-------------------------|--|---|----------------------------------|--------------|-----------------|-----------------|
| 1 | 101-021-01 (Portion of) | 3700 Shamrock Dr., CLT, NC 28205 | Aldersgate United Methodist Retirement Community Inc. | 3800 Shamrock Dr., CLT, NC 28205 | 7.588 | R-17MF | MUDD(O) |
| 2 | 101-021-04 | NA | Aldersgate United Methodist Retirement Community Inc. | 3420 Shamrock Dr., CLT, NC 28215 | 0.877 | R-17MF | UR-2(CD) |
| 3 | 101-021-05 | NA | Aldersgate United Methodist Retirement Community Inc. | 3420 Shamrock Dr., CLT, NC 28215 | 0.44 | R-17MF | MUDD(O) |
| 4 | 101-021-06 | 2430 UMAR CT., CLT, NC 28205 | Aldersgate United Methodist Retirement Community Inc. | 3420 Shamrock Dr., CLT, NC 28215 | 0.495 | R-17MF | MUDD(O) |
| 5 | 101-021-08 (Portion of) | 3600 Shamrock Dr., CLT, NC 28205 | Aldersgate United Methodist Retirement Community Inc. | 3420 Shamrock Dr., CLT, NC 28215 | 0.877 | R-17MF | UR-2(CD) |
| 6 | 101-021-09 | 3625 Willard Farrow Dr., CLT, NC 28205 | Aldersgate United Methodist Retirement Community Inc. | 3420 Shamrock Dr., CLT, NC 28215 | 9.616 | INST | UR-2(CD) |
| 7 | 101-021-10 | 2435 UMAR CT., CLT, NC 28205 | Aldersgate United Methodist Retirement Community Inc. | 3420 Shamrock Dr., CLT, NC 28215 | 0.495 | R-17MF | MUDD(O) |
| 8 | 101-021-11 (Portion of) | 3800 Shamrock Dr., CLT, NC 28205 | Aldersgate United Methodist Retirement Community Inc. | 3420 Shamrock Dr., CLT, NC 28215 | 19.047 | R-17MF | MUDD(O) |

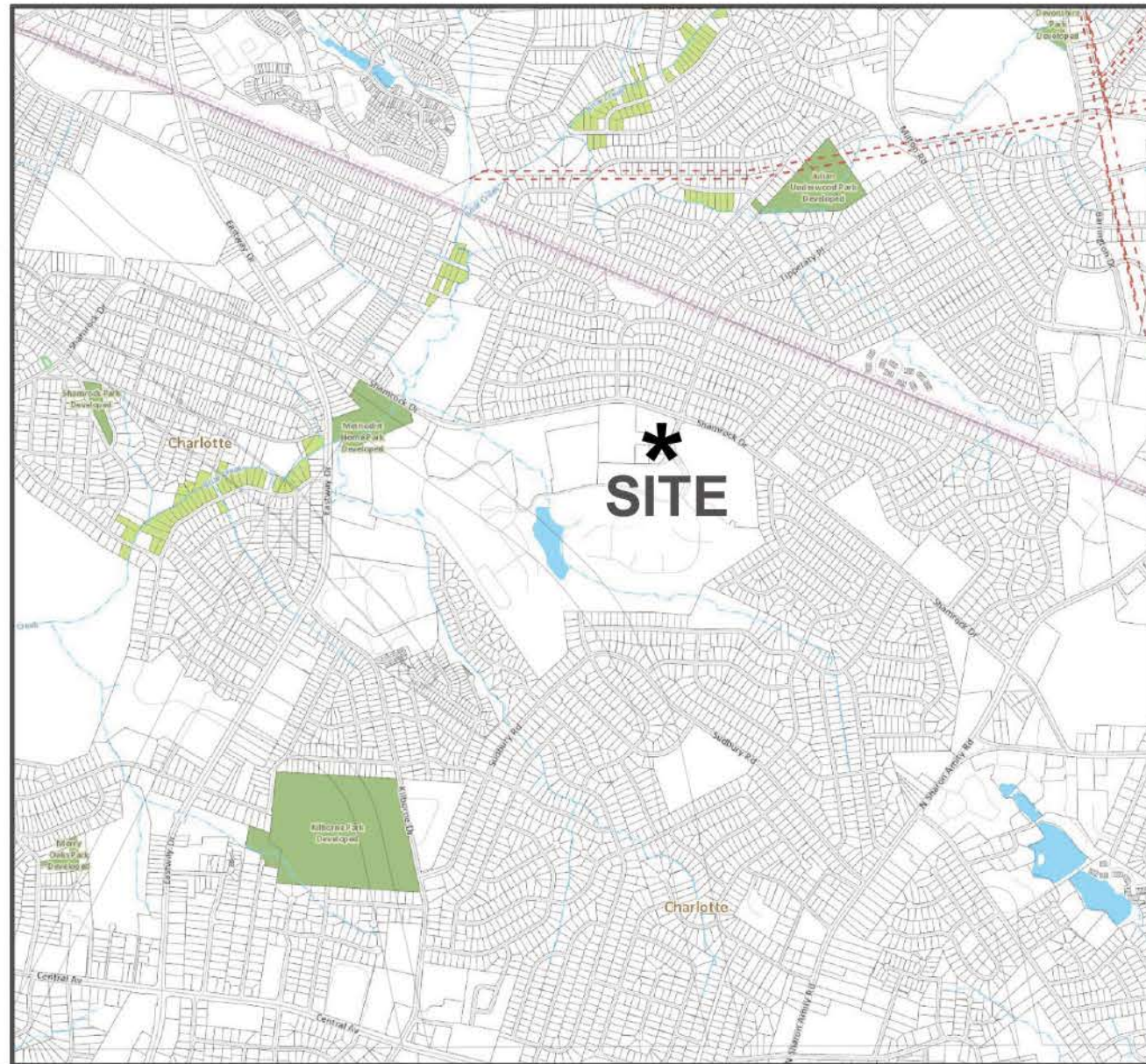

2 PROPOSED REZONING TECHNICAL PLAN
 1" = 2,400'

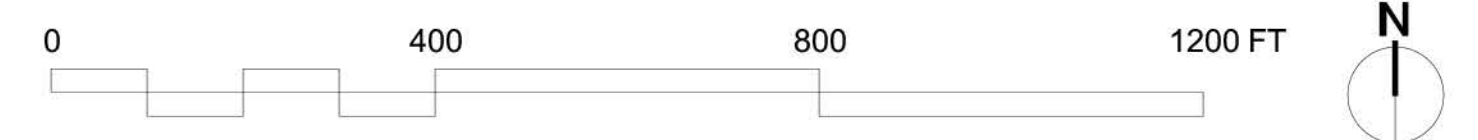

This Drawing is the property of Shook Kelley, Inc. and is not to be reproduced in whole or in part. It is to be used for the project and site specifically identified herein and is not to be used on any other project. This Drawing is to be returned upon the written request of Shook Kelley, Inc.

NOT FOR CONSTRUCTION

DRAWING IS FOR ILLUSTRATIVE PURPOSES ONLY. SITE PLAN IS SUBJECT TO CHANGE BASED ON FINAL SITE ENGINEERING & JURISDICTIONAL REVIEW.

Prepared for:
 Aldersgate CCRC

Mark: Date: 01/11/2021 Description: Revision 1
 Date: 02/08/2021 Description: Revision 2

shook kelley
 2151 Hawkins Street
 Suite 400
 Charlotte, NC 28203
 704 / 377 0661
 www.shookkelley.com

Aldersgate Rezoning #2020-160
 3800 Shamrock Drive
 Charlotte, NC 28215
 Date: 10/02/2020 Rezoning Submittal
 Project ID: 17048

Proposed Rezoning Technical Plan

RZ-01

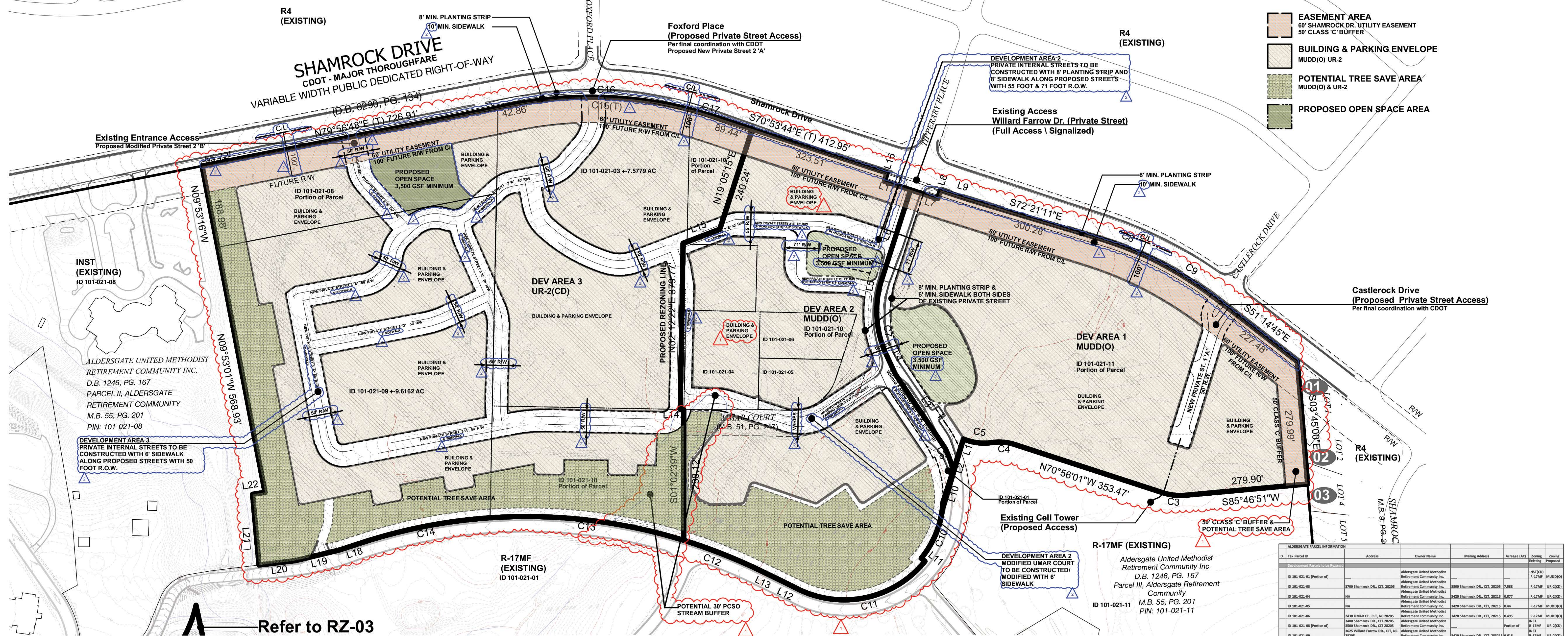

Refer to RZ-03
Enlarged Concept Plan
Development Area 4

1 PROPOSED REZONING CONCEPT PLAN DEV. AREAS 1, 2 & 3
SCALE: 1" = 100'-0"

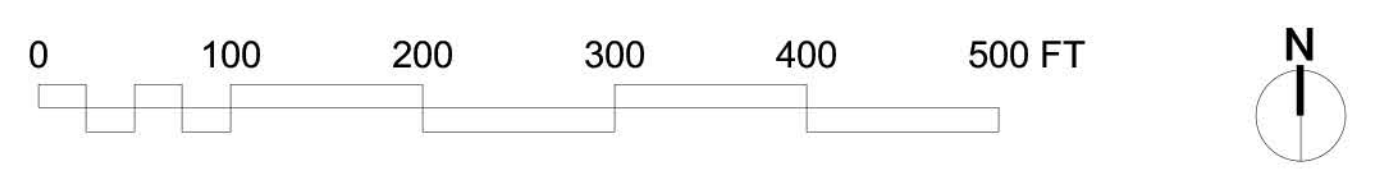

| ID | Tax Parcel ID | Address | Owner Name | Mailing Address | Acreage (AC) | Zoning | Proposed |
|----|---------------|-------------------|---|----------------------------------|--------------|--------|----------|
| 1 | 101-021-01 | Portion of Parcel | Aldersgate United Methodist Retirement Community Inc. | 3700 Shamrock Dr., CLT, NC 28205 | 7.588 | R-17MF | MUDD(O) |
| 2 | 101-021-04 | Portion of Parcel | Aldersgate United Methodist Retirement Community Inc. | 3420 Shamrock Dr., CLT, NC 28215 | 0.877 | R-17MF | MUDD(O) |
| 3 | 101-021-05 | Portion of Parcel | Aldersgate United Methodist Retirement Community Inc. | 3420 Shamrock Dr., CLT, NC 28215 | 0.44 | R-17MF | MUDD(O) |
| 4 | 101-021-06 | Portion of Parcel | Aldersgate United Methodist Retirement Community Inc. | 3420 Shamrock Dr., CLT, NC 28215 | 0.495 | R-17MF | MUDD(O) |
| 5 | 101-021-08 | Portion of Parcel | Aldersgate United Methodist Retirement Community Inc. | 3420 Shamrock Dr., CLT, NC 28215 | 0.616 | R-17MF | MUDD(O) |
| 6 | 101-021-09 | Portion of Parcel | Aldersgate United Methodist Retirement Community Inc. | 3420 Shamrock Dr., CLT, NC 28215 | 0.616 | R-17MF | MUDD(O) |
| 7 | 101-021-10 | Portion of Parcel | Aldersgate United Methodist Retirement Community Inc. | 3420 Shamrock Dr., CLT, NC 28215 | 0.616 | R-17MF | MUDD(O) |
| 8 | 101-021-11 | Portion of Parcel | Aldersgate United Methodist Retirement Community Inc. | 3420 Shamrock Dr., CLT, NC 28215 | 18.047 | R-17MF | MUDD(O) |

This Drawing is the property of Shook Kelley, Inc. and is not to be reproduced in whole or in part. It is to be used for the project and site specifically identified herein and is not to be used on any other project. This Drawing is to be returned upon the written request of Shook Kelley, Inc.

NOT FOR CONSTRUCTION

DRAWING IS FOR ILLUSTRATIVE PURPOSES ONLY. SITE PLAN IS SUBJECT TO CHANGE BASED ON FINAL SITE ENGINEERING & JURISDICTIONAL REVIEW.

Prepared for:
Aldersgate CCR

Mark: Date: 01/11/2021 Description: Revision 1
 Date: 02/08/2021 Description: Revision 2

shook kelley
2151 Hawkins Street
Suite 400
Charlotte, NC 28203
704 / 377 0661
www.shookkelley.com

Aldersgate Rezoning #2020-160
3800 Shamrock Drive
Charlotte, NC 28215
Date: 10/02/2020 Rezoning Submitted
Project ID: 17048

Proposed Rezoning Concept Plan Dev Areas 1, 2 & 3
RZ-02

© 2014 Shook Kelley, Inc. All Rights Reserved

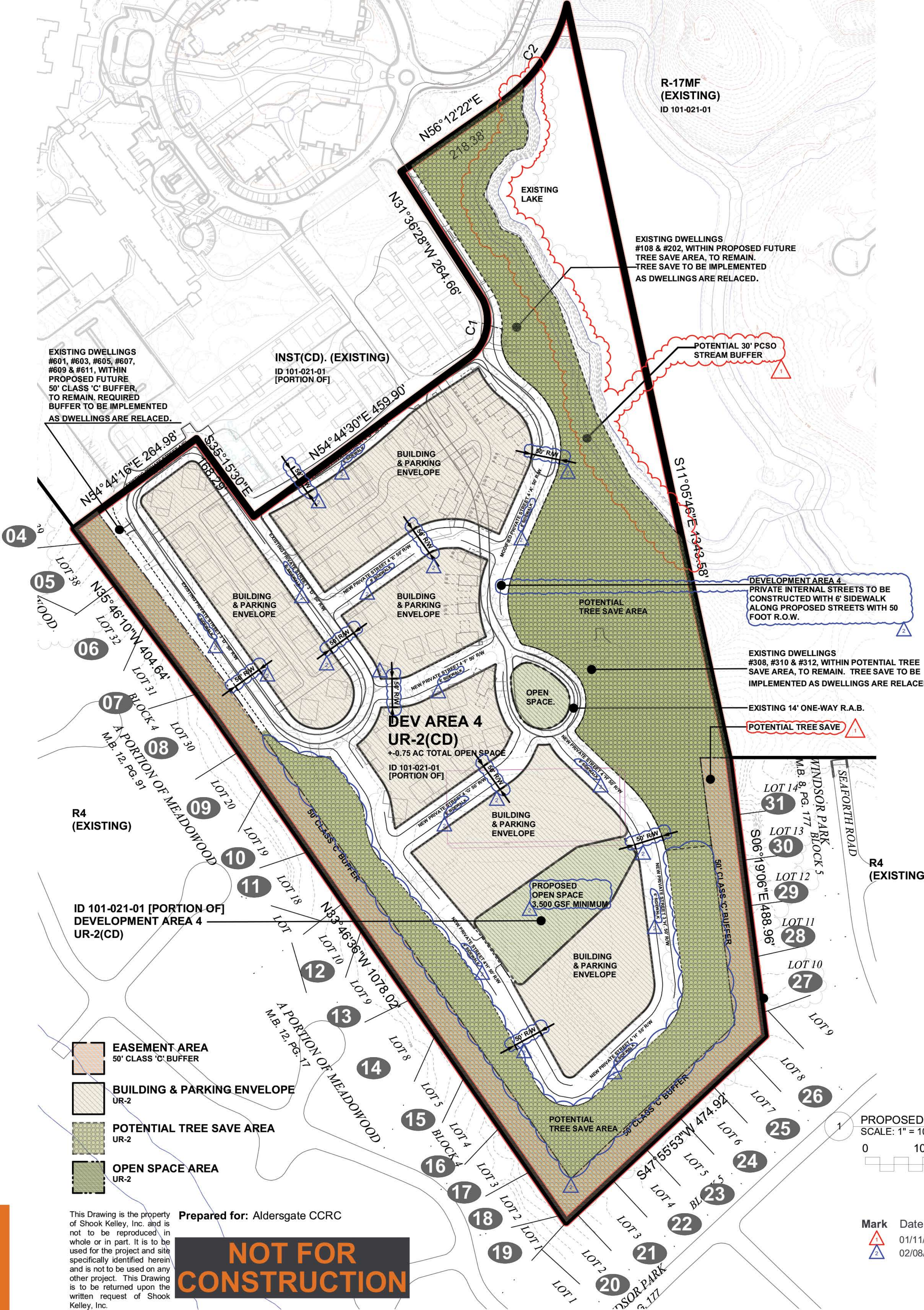

EXISTING DWELLINGS #601, #603, #605, #607, #609 & #611, WITHIN PROPOSED FUTURE 50' CLASS 'C' BUFFER, TO REMAIN, REQUIRED BUFFER TO BE IMPLEMENTED AS DWELLINGS ARE RELACED.

INST.(CD). (EXISTING)
ID 101-021-01
[PORTION OF]

R-17MF (EXISTING)
ID 101-021-01

EXISTING DWELLINGS #108 & #202, WITHIN PROPOSED FUTURE TREE SAVE AREA, TO REMAIN. TREE SAVE TO BE IMPLEMENTED AS DWELLINGS ARE RELACED.

DEVELOPMENT AREA 4 PRIVATE INTERNAL STREETS TO BE CONSTRUCTED WITH 6' SIDEWALK ALONG PROPOSED STREETS WITH 50 FOOT R.O.W.

EXISTING DWELLINGS #308, #310 & #312, WITHIN POTENTIAL TREE SAVE AREA, TO REMAIN. TREE SAVE TO BE IMPLEMENTED AS DWELLINGS ARE RELACED.

EXISTING 14' ONE-WAY R.A.B.

- EASEMENT AREA
50' CLASS 'C' BUFFER
- BUILDING & PARKING ENVELOPE
UR-2
- POTENTIAL TREE SAVE AREA
UR-2
- OPEN SPACE AREA
UR-2

This Drawing is the property of Shook Kelley, Inc. and is not to be reproduced, in whole or in part. It is to be used for the project and site specifically identified herein and is not to be used on any other project. This Drawing is to be returned upon the written request of Shook Kelley, Inc.

Prepared for: Aldersgate CCRC
NOT FOR CONSTRUCTION

| Mark | Date | Description |
|------|------------|-------------|
| ▲ | 01/11/2021 | Revision 1 |
| ▲ | 02/08/2021 | Revision 2 |

DRAWING IS FOR ILLUSTRATIVE PURPOSES ONLY. SITE PLAN IS SUBJECT TO CHANGE BASED ON FINAL SITE ENGINEERING & JURISDICTIONAL REVIEW.

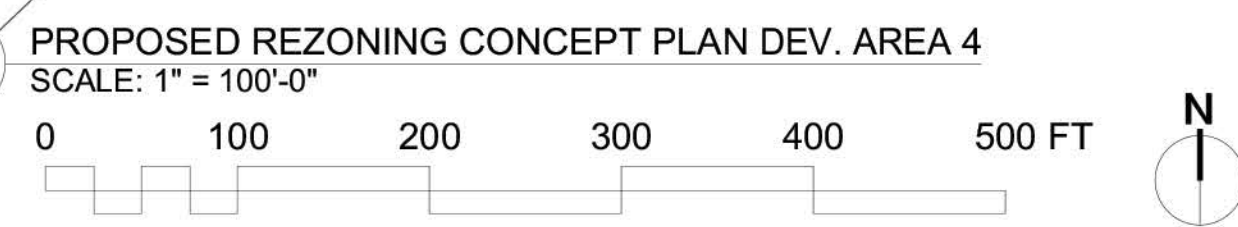

| ID | Tax Parcel ID | Address | Owner Name | Mailing Address | Acres (AC) | Zoning Existing | Zoning Proposed |
|--|--|----------------------------------|--|---|-------------------|-----------------|-----------------|
| Development Parcels to be Rezoned | | | | | | | |
| ID 101-021-01 (Portion of) | | | Aldersgate United Methodist Retirement Community Inc. | | | INST(CD) | MUDD(O) |
| ID 101-021-03 | 3700 Shamrock Dr., CLT, NC 28205 | | Aldersgate United Methodist Retirement Community Inc. | 3800 Shamrock Dr., CLT, 28205 | 7.588 | R-17MF | UR-2(CD) |
| ID 101-021-04 | NA | | Aldersgate United Methodist Retirement Community Inc. | 3420 Shamrock Dr., CLT, 28215 | 0.877 | R-17MF | UR-2(CD) |
| ID 101-021-05 | NA | | Aldersgate United Methodist Retirement Community Inc. | 3420 Shamrock Dr., CLT, 28215 | 0.44 | R-17MF | MUDD(O) |
| ID 101-021-06 | 2430 UMAR CT., CLT, NC 28205 | | Aldersgate United Methodist Retirement Community Inc. | 3420 Shamrock Dr., CLT, 28215 | 0.495 | R-17MF | MUDD(O) |
| ID 101-021-08 (Portion of) | 3400 Shamrock Dr., CLT 28205 | | Aldersgate United Methodist Retirement Community Inc. | | | INST | UR-2(CD) |
| ID 101-021-09 | 3625 Willard Farrow Dr., CLT, NC 28205 | | Aldersgate United Methodist Retirement Community Inc. | 3420 Shamrock Dr., CLT, 28215 | 9.616 | R-17MF | UR-2(CD) |
| ID 101-021-10 | 2425 UMAR CT., CLT, NC 28205 2435 UMAR CT., CLT, NC 28205 3925 Willard Farrow Dr., CLT 28205 | | Aldersgate United Methodist Retirement Community Inc. | | | R-17MF | MUDD(O) |
| ID 101-021-11 (Portion of) | 3800 Shamrock Dr., CLT, 28205 | | Aldersgate United Methodist Retirement Community Inc. | 3420 Shamrock Dr., CLT, 28215 | Portion of 19.047 | R-17MF | MUDD(O) |
| Adjacent Parcels to | | | | | | | |
| 1 | 101-037-21 | 3946 Shamrock Dr, CLT, NC 28205 | Ruby Lee Volta | 3946 Shamrock Dr, CLT, NC 28205 | 0.233 | R-3 | |
| 2 | 101-037-20 | 4000 Shamrock Dr, CLT, NC 28205 | Robert r. Lytle | 720 Charter Pl., CLT, NC 28211 | 0.28 | R-3 | |
| 3 | 101-037-18 | 4012 Winedale Ln., CLT, NC 28205 | Katherine E. Ellis | 4012 Winedale Ln., CLT, NC 28205 | 0.321 | R-3 | |
| 4 | 101-051-05 | 3515 EARLY CT., CLT, NC 28205 | Mitchell H. Allison | 2324 Winterbrooke Dr., Matthews, NC 28105 | 0.24 | R-3 | |
| 5 | 101-051-06 | 3516 EARLY CT., CLT, NC 28205 | Thomas R. & Mary M. Simpson | 2137 N. Sharon Amity Rd., CLT, NC 28205 | 0.318 | R-3 | |
| 6 | 101-051-12 | 3515 DEASON CT., CLT, NC 28205 | Andrew T. Cates | 3515 Deason Ct., CLT, NC 28205 | 0.342 | R-3 | |
| 7 | 101-051-13 | 3523 Deason Ct., CLT, NC 28205 | Neil Bressler & Michael J. Myers | 138 Stummer Ln., Guilfordburg, MD 20878 | 0.273 | R-3 | |
| 8 | 101-051-14 | 3524 Deason Ct., CLT, NC 28205 | Tatyana Zallnow | 512 Chadmore South Dr., CLT, NC 28270 | 0.325 | R-3 | |
| 9 | 101-051-24 | 3531 Clardy Ct., CLT, NC 28205 | Chyle W. JR. & Nancy D. Alexander | 3531 Clardy Ct., CLT, NC 28205 | 0.315 | R-3 | |
| 10 | 101-064-01 | 3532 Clardy Ct., CLT, NC 28205 | Elizabeth C. Atherton | 3532 Clardy Ct., CLT, NC 28205 | 0.274 | R-3 | |
| 11 | 101-064-02 | 3524 Clardy Ct., CLT, NC 28205 | Matthew C. Hancock & Alexis M. Ewing | 3524 Clardy Ct., CLT, NC 28205 | 0.294 | R-3 | |
| 12 | 101-064-10 | 3515 Birch Ct., CLT, NC 28205 | Abelina Martinez Rios | 3515 Birch Ct., CLT, NC 28205 | 0.307 | R-3 | |
| 13 | 101-064-11 | 3516 Birch Ct., CLT, NC 28205 | Rachel Frost | 3516 Birch Ct., CLT, NC 28205 | 0.366 | R-3 | |
| 14 | 101-064-12 | 3508 Birch Ct., CLT, NC 28205 | David Franklin Foad | 3508 Birch Ct., CLT, NC 28205 | 0.255 | R-3 | |
| 15 | 101-064-15 | 3215 Edsel Pl., CLT, NC 28205 | Stephanie Phillips | 3215 Edsel Pl., CLT, NC 28205 | 0.328 | R-3 | |
| 16 | 101-064-16 | 3223 Edsel Pl., CLT, NC 28205 | Ashley Newton | 3223 Edsel Pl., CLT, NC 28205 | 0.362 | R-3 | |
| 17 | 101-064-17 | 3221 Edsel Pl., CLT, NC 28205 | Ashley Newton | 3221 Edsel Pl., CLT, NC 28205 | 0.362 | R-3 | |
| 18 | 101-064-18 | 3239 Edsel Pl., CLT, NC 28205 | South State Bank Trust | 320 East Main ST., STE 110, Spartanburg, SC 29302 | 0.22 | R-3 | |
| 19 | 101-064-19 | 3301 Edsel Pl., CLT, NC 28205 | Katherine A. August | 3301 Edsel Pl., CLT, NC 28205 | 0.217 | R-3 | |
| 20 | 101-064-20 | 3501 Sudbury Rd., CLT, NC 28205 | Ashley Lewis | 3501 Sudbury Rd., CLT, NC 28205 | 0.353 | R-3 | |
| 21 | 101-064-22 | 3517 Sudbury Rd., CLT, NC 28205 | Erick Devon Payne | 3517 Sudbury Rd., CLT, NC 28205 | 0.301 | R-3 | |
| 22 | 101-064-23 | 3523 Sudbury Rd., CLT, NC 28205 | Susan D. & John L. Anwell, Karin J. & Joseph F. Phillips, Rebecca L. & Scott C. Reed | 3523 Sudbury Rd., CLT, NC 28205 | 0.308 | R-3 | |
| 23 | 101-064-24 | 3601 Sudbury Rd., CLT, NC 28205 | Ralph W. JR. & Mary G. Belk | 1430 Dilworth Rd., CLT, NC 28203 | 0.292 | R-3 | |
| 24 | 101-064-25 | 3609 Sudbury Rd., CLT, NC 28205 | Marta Alicia Miranda & Jose Elias Martinez | 3609 Sudbury Rd., CLT, NC 28205 | 0.306 | R-3 | |
| 25 | 101-064-26 | 3615 Sudbury Rd., CLT, NC 28205 | Christopher Dumphy & Giovanna Capriotti | 3615 Sudbury Rd., CLT, NC 28205 | 0.295 | R-3 | |
| 26 | 101-064-27 | 3621 Sudbury Rd., CLT, NC 28205 | Michael Joseph Begley Kuhn | 3621 Sudbury Rd., CLT, NC 28205 | 0.331 | R-3 | |
| 27 | 101-064-29 | 3808 Seaforth Dr., CLT, NC 28205 | Linda Carol Suggs Tinker | 3808 Seaforth Dr., CLT, NC 28205 | 0.338 | R-3 | |
| 28 | 101-064-30 | 3800 Seaforth Dr., CLT, NC 28205 | Katherine L. Robinson | 3800 Seaforth Dr., CLT, NC 28205 | 0.305 | R-3 | |
| 29 | 101-064-31 | 3734 Seaforth Dr., CLT, NC 28205 | Steven H. Smith | 3734 Seaforth Dr., CLT, NC 28205 | 0.285 | R-3 | |
| 30 | 101-064-32 | 3728 Seaforth Dr., CLT, NC 28205 | Rebecca R. Ramsey | 3728 Seaforth Dr., CLT, NC 28205 | 0.287 | R-3 | |
| 31 | 101-064-33 | 3722 Seaforth Dr., CLT, NC 28205 | Arnon Malander | 3722 Seaforth Dr., CLT, NC 28205 | 0.352 | R-3 | |

2151 Hawkins Street
Suite 400
Charlotte, NC 28203
704 / 377 0661
www.shookkelley.com

Aldersgate Rezoning #2020-160

3800 Shamrock Drive
Charlotte, NC 28215

Date: 10/02/2020 REZONING SUBMITTAL
Project ID: 17048

Proposed Rezoning Concept Plan Dev Area 4

RZ-03

2/4/2021
Rezoning Petition No. 2020-160

Site Development Data:
--Acreage: ± 70.417 acres

--Tax Parcel #: Portion of 101-021-01 101-021-03, 101-021-04, 101-021-05, 101-021-06, portion of 101-021-08, 101-021-09, 101-021-10, portion of 101-021-11

--Existing Zoning: INST(CD), INST, R17-MF

--Proposed Zoning: MUDD-O and UR-2(CD) with five (5) year vested rights.

--Existing Uses: Institutional principally for senior housing and associated senior care facilities and youth education facilities

--Proposed Uses: Uses allowed in the MUDD-O district for Development Areas 1 and 2 as more specifically described below in Section 3; and uses allowed in the UR-2 district for Development Areas 3 and 4 as more specifically described below in Section 3.

--Maximum Development Levels: In accordance with the transfer/conversion rights and the other provisions of Section 3 below: (i) up to 262 age restricted residential dwelling units; (ii) up to 380 residential dwelling units; (iii) up to 36,000 square feet of gross floor area of office, retail, restaurant (EDEE), personal services and other similar commercial uses in each case as more particularly described below in Section 3; (iv) up to 12,600 square feet of gross floor area of institutional and/or civic uses as more specifically described in Section 3 below; (v.) up to 6,400 square feet of gross floor area of education uses as more specifically described in Section 3 below and; (vi) group homes; all together with accessory uses as permitted in the MUDD and UR-2 districts, as applicable (as more particularly described below in Section 3, which wording shall control).

--Maximum Building Height: Buildings will be limited to a maximum building height of seventy-five (75) feet as measured by Ordinance and as further described in Section 5 below.

--Parking: As required by the Ordinance for the MUDD-O and UR-2 zoning districts.

I. General Provisions:

- a. Site Location and Development Areas. These Development Standards, the Technical Data Sheet and other graphics set forth on attached RZ Sheets, form this rezoning plan (collectively referred to as the "Rezoning Plan") associated with the Rezoning Petition filed by Aldersgate United Methodist Retirement Community ("Petitioner") to accommodate development of a residential community with limited commercial/institutional uses on an approximately 70.417 acre site located on Shamrock Drive as generally depicted on the Rezoning Plan (the "Site"), such development to form a part of the overall existing Aldersgate Campus as described in Section 1.e. below.
For ease of reference, the Rezoning Plan sets forth four (4) development areas as generally depicted on Sheet RZ-02 and Sheet RZ-03 as Development Areas 1, 2, 3, and 4 (each a "Development Area" and collectively the "Development Areas").
b. Zoning Districts/Ordinance. Development of the Site will be governed by the Rezoning Plan as well as the applicable provisions of the City of Charlotte Zoning Ordinance (the "Ordinance"). Unless the Rezoning Plan establishes more stringent standards, (i) the regulations established under the Ordinance for: (i) the MUDD-O zoning district shall govern development taking place within Development Areas 1 and 2, subject to and in accordance with the Optional Provisions below, and (ii) the UR-2 (CD) zoning district shall govern development taking place within Development Areas 3 and 4.

This Rezoning Plan replaces and supersedes the existing conditional zoning plan and zoning for the Site, but does not change the zoning established for other portions of the Aldersgate Campus (as defined below) not included within the Site. [It is acknowledged that Petitioner's commitments as to Section 10.b. below regarding the provision in the aggregate of tree save on the entire Aldersgate Campus (as defined in Section 1.e. below) shall be governed by this Rezoning Plan].

- c. Graphics and Alterations/Modifications. The schematic depictions of the uses, parking areas, sidewalks, structures and buildings, building elevations, driveways, streets, Development Areas (as defined below) and other development matters and site elements (collectively the "Development/Site Elements") set forth on the Rezoning Plan should be reviewed in conjunction with the provisions of these Development Standards. The layout, locations, sizes and formulations of the Development/Site Elements depicted on the Rezoning Plan are graphic representations of the Development/Site elements proposed. Changes to the Rezoning Plan, not anticipated by the Rezoning Plan nor deemed by Planning Staff as so minor as not to require an administrative amendment, will be reviewed and approved as allowed by Section 6.207 of the Ordinance.

Since the project has not undergone the design development and construction documentation phases, it is intended that this Rezoning Plan provide for flexibility in allowing some alterations or modifications from the graphic representations of the Development/Site Elements. Therefore, as indicated above, there may be instances where minor modifications that don't materially change the overall design intent depicted on the Rezoning Plan such as minor modifications to the Development Areas (as defined below) or the Development/Site Elements, may be allowed by the Planning Staff/Planning Director, in their discretion, without requiring the administrative amendment process per Section 6.207 of the Ordinance; in other instances modifications shall be reviewed and approved as allowed by Section 6.207.

- d. Number of Buildings Principal and Accessory. In light of the development levels and development scenarios contemplated, there shall be no limit to the number of buildings and any graphic representation of the number of buildings shall not result in a limitation.

e. Planned/Unified Development. The Site together with the remainder of the Aldersgate campus not including the Site (the "Remainder of the Aldersgate Campus"; and together with the Site, the "Aldersgate Campus") as generally depicted on Sheet RZ-01, shall be viewed in the aggregate as a planned/unified development plan as to the elements and portions of the Site generally depicted on the Rezoning Plan and those depicted on the applicable conditional rezoning plan for the Remainder of the Aldersgate Campus. As such, setbacks, side and rear yards, buffers, building height separation standards, FAR requirements, and other similar zoning standards will not be required internally between improvements and other Development/Site Elements located on the Site and the Remainder of the Aldersgate Campus. The Petitioner and/or owner(s) of the Site and the Remainder of the Aldersgate Campus reserve the right to subdivide the portions or all of the Site and the Remainder of the Aldersgate Campus and create lots within the interior of the Site and the Remainder of the Aldersgate Campus without regard to any such internal separation standards, public/private street frontage requirements and FAR requirements, provided, however, all such separation standards along the exterior boundary of the Site and the Remainder of the Aldersgate Campus shall be adhered to and all FAR requirements will be regulated by any development limitations set forth in Section 3 below as to the Site and in the applicable conditional rezoning plan as to the Remainder of the Aldersgate Campus, taken as a whole and not individual portions or lots located therein.

- f. Five Year Vested Rights. Pursuant to the provisions of Section 1.110 of the Ordinance and N.C.G.S. Section 160A-385.1, due to the master planned large scale nature of the development and/or redevelopment, the level of investment, the timing of development and/or redevelopment and certain infrastructure improvements, economic cycles and market conditions, this Petition includes vesting of the approved Rezoning Plan and conditional zoning districts associated with the Petition for a five (5) year period, but such provisions shall not be deemed a limitation on any other vested rights whether at common law or otherwise.

- g. Gross Floor Area Clarification. When determining the maximum development levels set forth in this Rezoning Plan, gross floor area as defined in the Ordinance shall exclude any surface or structured parking facilities (including, without limitation, corridors and elevators within such facilities), enclosed loading dock/service areas, balconies, ground/street level outdoor dining areas and exterior special event dining in above ground areas, and all gathering areas whether on the roof of the building or at street level.

- h. Personal Services. Personal Service uses will be defined as uses that primarily provide or sell a service to customers versus the selling of goods. A personal service use may also sell products or merchandised but the sale of products and merchandise is typically ancillary. Examples of Personal Service uses include but are not limited to: beauty salons and barber shops, Spa's, Yoga and exercise studios, fitness and wellness facilities, nail salons, martial art training studios, limited scale medical services such as dental services, and the like.

2. Optional Provisions. The following Optional Provisions shall apply to the portion of the Site zoned MUDD-O, namely Development Areas 1 and 2:

- a. Internal Driveway. To the extent an Optional Provision is needed for clarity, internal streets and driveways shall be treated as private driveways, not required by the Subdivision Ordinance, for all purposes of the Rezoning Plan, and as such parking shall be allowed between such driveways and buildings located within the MUDD-O zoned Development Areas 1 and 2 (no such provision is needed for the other Development Areas).
b. Interim Surface Parking and Phasing Conditions. To allow during the construction staging and subsequent phasing of development on the Site, surface parking on portions of the Site on an interim basis may be allowed without regard to locations between buildings and streets/driveways, provided that such surface parking areas beyond the construction staging period will meet all required minimum setbacks, streetscape and screening requirements. Driveways during phases of the development may vary in location from those generally depicted on the Rezoning Plan, subject to reasonable approval of CDOT.
c. Recessed Doors. Not to require doorways to be recessed into the face of buildings when the abutting sidewalk width is greater than 10 feet.
d. Encroachments into Setback/Side Yard Separation. To allow balconies located above the first floor of the buildings to encroach up to four (4) feet into the setback along public streets, and outdoor dining canopies and awnings on buildings to encroach up to ten (10) feet into the setback along public streets, subject, however, in each case and as applicable, to CDOT approval.

3. Permitted Uses and Development Area Limitations, & Conversion Rights and Prohibited Uses

- a. Permitted Uses and Development Area Limitations. In addition to other development permitted on the Site as described in this Section 3 and in accordance with and subject to the restrictions, limitations, and transfer/conversion rights listed below and other provisions of the Rezoning Plan, the following principal uses may be developed on the Site:
(i) senior housing of up to 262 independent living age restricted residential dwelling units and associated senior care facilities and uses, which may be located in any of the Development Areas 1, 2, 3 and 4;
(ii) up to 380 residential dwelling units, which may be located in Development Areas 1, 2, 3 and 4;
(iii) up to three group homes which may be located in Development Areas 2 or 3; The group home buildings can be converted to residential units up to a maximum of fifteen (15) residential units in Development Areas 2 or 3 that are in addition to the residential units set forth above;
(iv) Continuing Care Retirement Community (CCRC) units and associated facilities and are permitted; the number of units shall be based on the conversion of other permitted residential dwelling units described above into such CCRC units (such conversion to take place at a rate of one (1) unit of such uses so converted to one CCRC unit. These CCRC units may be located in any of the Development Areas 1, 2, 3 and/or 4;
(v) up to 18,000 square feet of gross floor area of office uses of which no more than 12,000 square feet can be medical office uses except as permitted by the conversion provisions below (not including such uses that are accessory in nature) located in Development Area 2;
(vi) up to 18,000 square feet of gross floor area of retail, EDEE (restaurant), Personal Services, and other non-residential uses to be located in Development Area 2;
(vii) up to 12,600 square feet of community center, institutional, civic, and/or indoor recreational uses located in Development Area 2; and
(viii) up to 6,400 square feet of youth enrichment programming or similar institutional uses such as day care, afterschool enrichment, which may be located in Development Areas 2, 3, or 4.

All of the above together with secondary and accessory uses permitted in the MUDD-O zoning district as to Development Areas 1 and 2, and the UR-2 zoning district as to Development Areas 3 and 4.

The development limitations referenced in this Section 3.a. do not reflect common areas/transitional area spaces, accessory uses related to principal uses listed above nor other accessory uses.

- b. Conversion Rights. Notwithstanding the provisions of Section 3.a above the following adjustments to the development levels may be permitted:

- i. Retail, EDEE, Personal Services and other non-office commercial uses may be converted into office uses, or vice versa (office converted into retail, EDEE, personal services, etc), at a rate of one (1) square foot of gross floor of such uses so converted to one square-foot of increased uses, up to a total of 7,000 square feet of such uses so converted and created.
ii. In addition to the above and in light of the long-term master planned nature of the Site, the development levels associated with the principal uses as described above may vary based on market conditions and other considerations. Accordingly, in order to provide appropriate flexibility in the mix of uses over time while still accounting for traffic adequacy considerations, the principal permitted uses described above may be converted among such uses using a formula based on average daily trip ratios from the then current International Traffic Engineers Manual for the uses in question. Applicant shall work with CDOT in the determination of the applicable conversion levels for the principal uses as described above and no such increases in allocable development levels shall be implemented without the written approval of such transportation officials. Applicant shall provide to the Planning, Design, and Development Department a written summary of the entitlements so converted and the resulting modifications to the development levels permitted in this Rezoning Plan.

- c. Prohibited Uses. The following uses are expressly prohibited on the Site:

- (i) no fast food restaurants with drive-through window facilities;
(ii) no convenience store with gas station uses (other sundries/convenience stores are permitted);
(iii) no "hookah lounges, vape stores, tattoo parlors, or similar facilities;
(iv) no sweepstakes parlors;
(v) no check cashing or payday lender type of operations;
(vi) no gambling/gaming establishments;
(vii) no gas stations or automotive service/repair uses;
(viii) no data or telecommunications facilities but this shall not prevent installation and use of data or telecommunications for use by owner or tenants as an ancillary use;
(ix) no day labor employment support services of agencies;
(x) no adult clubs or similar facilities; and
(xi) no temporary employment services uses as a principal use.

Prepared for: Aldersgate CCRC. Table with 4 columns: Mark, Date, Description. Row 1: Mark (triangle), Date 01/11/2021, Description Revision 1. Row 2: Mark (triangle), Date 02/08/2021, Description Revision 2.

4. Transportation Improvements and Access:

- a. Proposed Improvements. The Petitioner shall provide or cause to be provided on its own, or in cooperation with other parties who may implement portions of the improvements set forth below, the following improvements as generally depicted on Sheet RZ-xx:

1. A LIST OF IMPROVEMENTS TO BE FORTHCOMING

- b. CDOT Standards. All of the foregoing public roadway improvements will be subject to the published standards and criteria of CDOT. It is understood that such improvements may be undertaken by the Petitioner on its own or in conjunction with other development or roadway projects taking place within the area, by way of a private/public partnership effort or other public sector project support, but shall be substantially completed in accordance with subsection c. below.

- c. Road Improvements Phasing. Road improvements shall be completed in phases that align with the uses and development levels allocated to Development Areas 1, 2, 3, & 4 above, subject to the adjustments permitted by Section 3.b above and other provisions of this Section 4.

- d. Substantial Completion. Reference to "substantial completion" or "substantially completed" for certain improvements as set forth in the provisions of Section 4. above shall mean completion of the roadway improvements in accordance with the standards set forth in Section 4.b. above provided, however, in the event certain non-essential roadway improvements (as reasonably determined by CDOT) are not completed at the time that the Petitioner seeks to obtain a certificate of occupancy for building(s) on the Site in connection with related development phasing described above, then CDOT may instruct applicable authorities to allow the issuance of certificates of occupancy for the applicable buildings, and in such event the Petitioner may be asked to post a letter of credit or a bond for any improvements not in place at the time such a certificate of occupancy is issued to secure completion of the applicable improvements.

- e. Right-of-way Availability. It is understood that some of the public improvements referenced in subsection a. above may not be possible without the acquisition of additional right-of-way. If after the exercise of diligent good faith efforts, as specified by the City of Charlotte right-of-way acquisition process as administered by the City of Charlotte's Engineering & Property Management Department, the Petitioner is unable to acquire any land necessary to provide for any such additional right of way upon commercially reasonable terms and at market prices, then CDOT, the City of Charlotte Engineering Division or other applicable agency, department or governmental body may elect to proceed with acquisition of any such land. In such event, the Petitioner shall reimburse the applicable agency, department or governmental body for the cost of any such acquisition proceedings including compensation paid by the applicable agency, department or governmental body for any such land and the expenses of such proceedings. Furthermore, in the event public roadway improvements referenced in subsection a. above are delayed because of delays in the acquisition of additional right-of-way as contemplated herein above, then the Petitioner will contact the Planning Department and CDOT regarding an appropriate infrastructure phasing plan that appropriately matches the scale of the development proposed to the public infrastructure mitigations. If after contacting the Planning Department and CDOT to determine the appropriate infrastructure phasing plan, delays in the acquisition of additional right-of-way extends beyond the time that the Petitioner seeks to obtain a certificate of occupancy for building(s) on the Site in connection with related development phasing described above, then CDOT may instruct applicable authorities to allow the issuance of certificates of occupancy for the applicable buildings; provided, however, Petitioner continues to exercise good faith efforts to complete the applicable road-way improvements; in such event the Petitioner may be asked to post a letter of credit or a bond for any improvements not in place at the time such a certificate of occupancy is issued to secure completion of the applicable improvements.

- f. Alternative Improvements. Changes to the above referenced roadway improvements can be approved through the Administrative Amendment process upon the determination and mutual agreement of Petitioner, CDOT, and Planning Director, provided, however, the proposed alternate transportation improvements provide (in the aggregate) comparable transportation network benefits to the improvements identified in this Petition.

- g. Access to Streets. Access to the Site will be from Shamrock Drive as generally depicted on the Rezoning Plan as well as internally through the Remainder of the Aldersgate Campus and subject to adjustments as set forth below.

- h. Driveways/Pedestrian Connections. Subject to the Optional Provisions set forth on Section 2 above, the private streets/driveways generally depicted on the Rezoning Plan will be designed as indicated on the Rezoning Plan and treated as driveways. Driveway and pedestrian connections generally depicted on the Rezoning Plan from adjoining properties may be allowed in the location(s) shown on the Rezoning Plan subject to development issues and other constraints reasonably determined by Petitioner.

- i. Alignment/Locations of Driveways. The exact alignment, dimensions and locations of the access points to the Site, the driveways on the Site and streetscape cross-sections on the Site may be modified from the elements shown on the Rezoning Plan provided that the overall design intent is not materially altered.

- j. Right-of-way Dedication. The Petitioner will dedicate and convey via a fee simple deed any additional right-of-way indicated on the proposed site plan prior to the issuance of the first certificate of occupancy. Right-of-way conveyance to be located two feet behind the sidewalk or a two (2) feet utility easement to be provided behind the sidewalk if two (2) feet right-of-way cannot be conveyed behind the sidewalk.

5. Setbacks, Streetscape Improvements, Side Yards, & Buffers.

- a. Shamrock Drive. The right of way along Shamrock Drive shall be 100' feet from the future centerline as generally depicted on Sheet RZ-02. A minimum sixty (60) foot setback will be provided along Shamrock Drive as, per the Ordinance, measured from the existing/future back of curb. Within the setback area of Shamrock Drive, an eight (8) foot planting strip and a ten (10) foot sidewalk will be provided.

- b. Willard Farrow. An eight (8) foot planting strip and a six (6) foot sidewalk will be provided along Willard Farrow Drive along the frontage(s) of Development Area(s) 1 and 2 as development occurs within each respective Development Area.

- c. Side Yard Setback/Buffer Areas. Buffers will be provided as follows:

- i. A 50' Class 'C' Buffer shall be provided along the eastern property line within Development Area 1 abutting the adjacent existing R-3 residential lots. The Class 'C' Buffer requirements shall be amended to include the existing trees provided that they comply with the buffer requirements, per final review with Urban Forestry.
ii. A 50' Class 'C' Buffer shall be provided along the southern, western and eastern property line within Development Area 4 abutting the adjacent existing R-3 residential lots. The Class 'C' Buffer requirements shall be amended to include the existing trees provided that they comply with the buffer requirements, per final review with Urban Forestry.

6. Pedestrian Access and Circulation Design Guidelines.

- a. Along the Site's internal private driveways, the Petitioner will provide a sidewalk and a cross-walk network that links the buildings, parking areas and areas of interest on the Site with one another by way of links to sidewalks along the abutting public and/or other pedestrian features as generally depicted on the Rezoning Plan. The minimum width for these internal sidewalks will be six (6) feet. 13.

- b. Walkways through plazas or publicly accessible open space areas will be appropriately designed for the intended use and type of open space area in which they are located.

- c. Where walkways occur along building walls, a walkway width of at least six (6) feet must be maintained clear of door swings, temporary trash or similar impediments.

- d. In an effort to minimize conflicts with pedestrians, bicyclists, and motorists, all new dumpster and recycling areas shall be placed outside of pedestrian and driveway access areas.

- e. Internal private streets will have a minimum six (6) foot sidewalk along the proposed development frontage. In some instances, sidewalks may only be provided along one side of the street.

7. Open Space Generally.

- a. The Petitioner will provide open space areas in the manner generally depicted on the Rezoning Plan but subject to minor adjustments needed to accommodate building and parking improvements. Open space areas will contain landscaping, seating areas and/or hardscape elements.

- b. A minimum of 500 square feet per development area of common usable open space shall be provided in Development Areas 1, 2, 3, and 4. The common usable open space shall include landscaping, hardscape, benches, seating areas or other similar features.

8. General Design Guidelines.

- a. Building Placement and Site Design. Building Placement and Site Design shall focus on and enhance the pedestrian environment through the following:
i. Buildings shall be placed so as to present a front or side facade to the existing public streets.
ii. Buildings shall front a minimum of 60% of the total public street frontage on the Site (exclusive of driveways, pedestrian access, points, accessible open space, tree save or natural areas, tree replanting areas and storm water facilities).

- b. Building Massing and Height. Building Massing and Height shall be designed to break up long monolithic building forms as follows:
i. Buildings exceeding 120 feet in length shall include modulations of the building massing/facade plane (such as recesses, projections, and architectural details). Modulations shall be a minimum of 10 feet wide and shall project or recess a minimum of 4 feet extending through the building.
ii. The maximum buildings heights shall be permitted as follows:
(a.) Development Area 1: a maximum building height of seventy-five (75) feet shall be permitted except that no building shall be taller than sixty (60) feet within 100' from the eastern property boundary as generally depicted on the Rezoning Plan.
(b.) Development Area 2 and 3: a maximum building height of sixty-five (65) feet shall be permitted.
(c.) Development Area 4: a maximum building height of forty (40) feet shall be permitted.

- c. Architectural Elevation Design. Elevations shall be designed to create visual interest as follows:
i. Building elevations shall be designed with vertical bays or articulated architectural facade features which may include but not be limited to a combination of exterior wall offsets, projections, recesses, pilasters, banding and change in materials or colors.
ii. Buildings four stories and greater shall be designed with a recognizable architectural base on all facades facing the existing public streets. Such base may be executed through use of the allowed building materials or articulated architectural facade features and color changes.

- iii. Building elevations facing the existing public streets shall not have expanses of blank walls greater than 20 feet in all directions and architectural features such as but not limited to banding, medallions or design features or materials will be provided to avoid a sterile, unarticulated blank treatment of such walls.

- d. Mixed-Use and Non-Residential Building Standards in Development Area 2. In addition to the standards set forth above, the following standards shall apply to mixed-use and non-residential buildings:
i. Architectural treatment shall continue on all sides of a building except as specifically noted otherwise.

- ii. Ground floor elevations shall be treated with a combination of fenestration, clear glass, prominent entrances, change in materials, building step backs, artwork and landscaping. Blank walls greater than twenty feet (20') cannot be addressed with landscape elements only.
iii. Accessory structures shall be consistent with the principal building in material, texture, and color.

- iv. Facades fronting public streets shall include a combination of windows and operable doors for a minimum of 40% of each frontage elevation transparent glass between 2' and 10' on the first floor. Up to 20% of this requirement may be comprised of display windows. These display windows must maintain a minimum of 3' clear depth between window and rear wall. Windows within the zone shall not be screened by film, decals, and other opaque material, glazing finished or window treatments. The maximum sill height for required transparency shall not exceed 4' above the adjacent street sidewalk.
v. Direct pedestrian connections should be provided between street facing doors, corner entrance features to sidewalks on adjacent streets.

- e. Residential Buildings. In addition to the standards set forth above, the following standards shall apply to residential buildings:

- i. The principal buildings used for multi-family residential uses constructed on the Site may use a variety of building materials. The building materials used for buildings will be a combination of the following: glass, brick, stone, simulated stone, pre-cast stone, precast concrete, synthetic stone, stucco, cementitious siding (such as hardy-plank), EIFS, metal or wood. Vinyl as a building material will not be allowed except on windows, soffits and on handrails/railings.
ii. Accessory structures shall be consistent with the principal building in material, texture, and color.

- f. Screening and Mechanical Treatment. The following shall apply to HVAC, dumpster, refuse, and storage areas:

- i. All roof mounted mechanical equipment on the new buildings to be constructed on the Site will be screened from view from adjoining public rights-of-way and abutting properties as viewed from grade.
ii. New dumpster and recycling areas will be enclosed on all four sides by an opaque wall or fence with one side being a hinged or opaque gate. If one or more sides of a new dumpster and recycling area adjoin a side wall or rear wall of a building, then the side wall or rear wall of the building may be substituted for the wall or fence along each such side. New dumpster and recycling areas will be enclosed on all four sides by an opaque wall or fence with one side being a hinged opaque gate. If one or more sides of a new dumpster and recycling area adjoin a side wall or rear wall of a building, then the side wall or rear wall of the building may be substituted for the wall or fence along each such side. No dumpster or recycling areas will be located along the Museum of History edge.
iii. HVAC condensers shall be screened from view from adjoining public rights-of-way and abutting properties.
iv. To minimize conflicts with pedestrians, bicyclists and motorists, all new dumpster and recycling areas shall be placed outside of pedestrian and driveway access areas.

9. Environmental Features:

- a. The Petitioner shall comply with the Charlotte City Council approved and adopted Tree Ordinance and Post Construction Controls Ordinance.
b. Development within any SWIM/PCSO Buffer shall be coordinated with and subject to approval by Charlotte-Mecklenburg Storm Water Services and mitigated if required by Ordinance. It is noted that Stream Delineation Reports are subject to review and approval by Charlotte Storm Water Services.

10. Signage:

- a. Signage as allowed by the Ordinance shall be provided.
b. Because the Site will be viewed as a Planned/Unified Development as defined by the Ordinance, signs may be located throughout the portion of the Site designated MUDD-O as allowed by the Ordinance and the Optional Provisions. In addition, uses located on the interior of the Site may be identified on the allowed signs (by way of example, the residential uses and the other uses may be identified on the signs allowed along Shamrock Drive). The allowed signs may contain identification signage for any of the permitted uses located on the Site.
c. Master signage and graphic systems may be adopted.

11. Lighting:

- a. All new lighting shall be full cut-off type lighting fixtures and downwardly directed, excluding lower decorative lighting that may be installed along the driveways, sidewalks, and parking areas. Flashing lighting shall not be permitted.
b. Detached lighting on the Site, except street lights located along public and private streets, will be limited to 25 feet in height except as may be required for public safety purposes.

12. Amendments to the Rezoning Plan:

- a. Future amendments to the Rezoning Plan (which includes these Development Standards) may be applied for by the then Owner or Owners of the applicable Development Area portion of the Site affected by such amendment in accordance with the provisions herein and of Chapter 6 of the Ordinance. Any reference to the Ordinance or Ordinances shall be deemed to refer to the requirements of the Ordinance or Ordinances in effect as of the date this Rezoning is approved.

Binding Effect of the Rezoning Application:

- a. If this Rezoning Petition is approved, all conditions applicable to the development of the Site imposed under the Rezoning Plan will, unless amended in the manner provided herein and under the Ordinance, be binding upon and inure to the benefit of the Petitioner and subsequent owners of the Site or Development Areas, as applicable, and their respective heirs, devisees, personal representatives, successors in interest or assigns

This Drawing is the property of Shook Kelley, Inc. and is not to be reproduced in whole or in part. It is to be used for the project and site specifically identified herein and is not to be used on any other project. This Drawing is to be returned upon the written request of Shook Kelley, Inc.

NOT FOR CONSTRUCTION

DRAWING IS FOR ILLUSTRATIVE PURPOSES ONLY. SITE PLAN IS SUBJECT TO CHANGE BASED ON FINAL SITE ENGINEERING & JURISDICTIONAL REVIEW.

shook kelley logo. Aldersgate Rezoning #2020-160. 2151 Hawkins Street, Suite 400, Charlotte, NC 28203. 704 / 377 0661, www.shookkelley.com. Aldersgate Rezoning #2020-160. 3800 Shamrock Drive, Charlotte, NC 28215. Date 10/02/2020 REZONING SUBMITTAL. Project ID: 17048. Proposed Rezoning Development Standards. RZ-04.

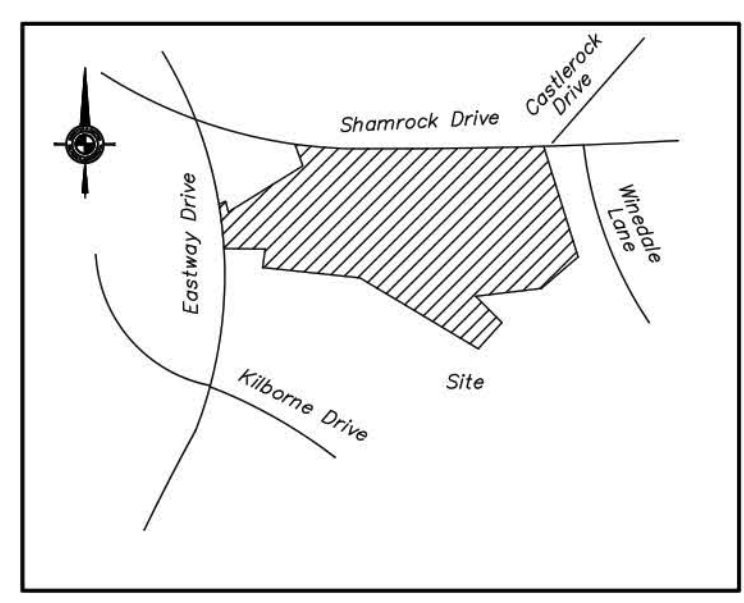

VICINITY MAP
NOT TO SCALE

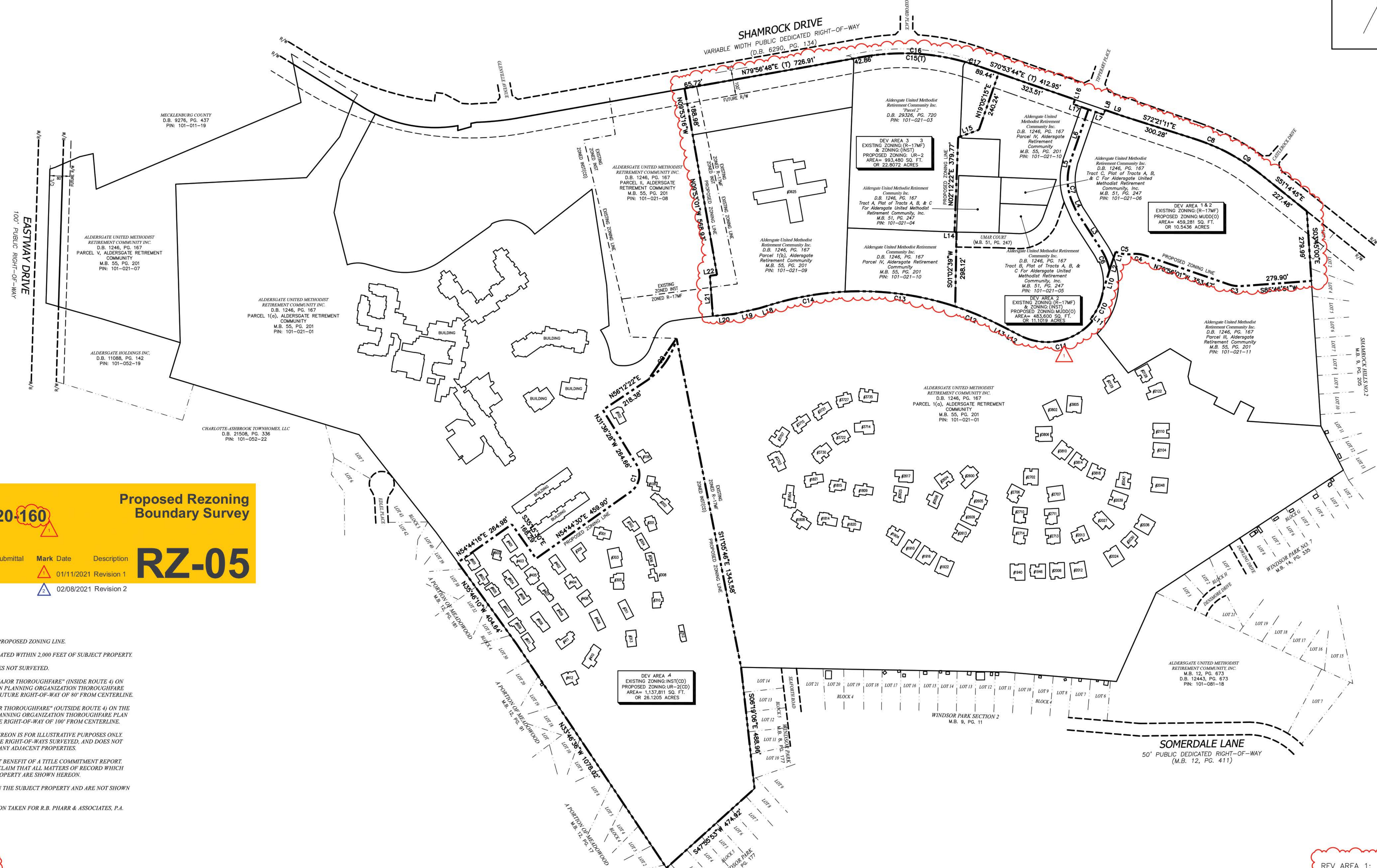

Aldersgate Rezoning #2020-160 Proposed Rezoning Boundary Survey

3800 Shamrock Drive
Charlotte, NC 28215

Date 10/02/2020 : Rezoning Submittal Mark Date Description
Project ID: 17048 01/11/2021 Revision 1 **RZ-05**
02/08/2021 Revision 2

- NOTES:**
- THE PURPOSE OF THIS MAP IS TO SHOW PROPOSED ZONING LINE.
 - NO RECOVERABLE NGS MONUMENT LOCATED WITHIN 2,000 FEET OF SUBJECT PROPERTY.
 - BROKEN LINES INDICATE PROPERTY LINES NOT SURVEYED.
 - EASTWAY BOULEVARD IS SHOWN AS A "MAJOR THOROUGHFARE" (INSIDE ROUTE 4) ON THE MECKLENBURG-UNION METROPOLITAN PLANNING ORGANIZATION THOROUGHFARE PLAN OF 2004 AND MAY BE SUBJECT TO A FUTURE RIGHT-OF-WAY OF 80' FROM CENTERLINE.
 - SHAMROCK ROAD IS SHOWN AS A "MAJOR THOROUGHFARE" (OUTSIDE ROUTE 4) ON THE MECKLENBURG-UNION METROPOLITAN PLANNING ORGANIZATION THOROUGHFARE PLAN OF 2004 AND MAY BE SUBJECT TO A FUTURE RIGHT-OF-WAY OF 100' FROM CENTERLINE.
 - THE OFF-SITE RIGHT-OF-WAY SHOWN HEREON IS FOR ILLUSTRATIVE PURPOSES ONLY. THE UNDERSIGNED CERTIFIES ONLY TO THE RIGHT-OF-WAYS SURVEYED, AND DOES NOT CERTIFY TO THE RIGHT OF WAY WIDTH OF ANY ADJACENT PROPERTIES.
 - THIS SURVEY WAS PERFORMED WITHOUT BENEFIT OF A TITLE COMMITMENT REPORT. R.B. PHARR & ASSOCIATES, P.A. DOES NOT CLAIM THAT ALL MATTERS OF RECORD WHICH MAY OR MAY NOT AFFECT THE SUBJECT PROPERTY ARE SHOWN HEREON.
 - PHYSICAL IMPROVEMENTS DO EXIST ON THE SUBJECT PROPERTY AND ARE NOT SHOWN ON THIS SURVEY.
 - BOUNDARY INFORMATION SHOWN HEREON TAKEN FOR R.B. PHARR & ASSOCIATES, P.A. JOBS 85130 & 90154.

| LINE | BEARING | DISTANCE |
|------|-------------|----------|
| L1 | S19°05'49"W | 50.26' |
| L2 | S17°18'56"W | 26.98' |
| L3 | N32°53'47"W | 183.79' |
| L4 | N23°53'58"W | 34.72' |
| L5 | N11°33'50"E | 29.34' |
| L6 | N19°08'32"E | 221.65' |
| L7 | S7°05'45"E | 64.00' |
| L8 | N19°05'10"E | 20.00' |
| L9 | S7°05'11"E | 71.04' |
| L10 | S17°18'56"W | 91.02' |
| L11 | S49°48'12"E | 11.07' |
| L12 | N62°26'28"W | 40.76' |
| L13 | N63°13'52"W | 60.99' |
| L14 | N87°50'22"W | 8.09' |
| L15 | N7°05'24"E | 88.56' |
| L16 | S19°05'10"W | 19.93' |
| L17 | S7°05'11"E | 64.00' |
| L18 | S72°54'13"W | 50.00' |
| L19 | S77°27'52"W | 103.82' |
| L20 | S84°11'18"W | 84.01' |
| L21 | N04°08'16"W | 162.05' |
| L22 | N82°09'25"E | 28.12' |

| CURVE | RADIUS | ARC LENGTH | CHORD BEARING | CHORD LENGTH | DELTA ANGLE |
|-------|----------|------------|---------------|--------------|-------------|
| C1 | 83.80' | 119.02' | N16°22'55"E | 109.27' | 81°22'32" |
| C2 | 286.27' | 205.01' | N34°24'19"E | 200.66' | 41°01'57" |
| C3 | 130.00' | 52.83' | N82°34'35"W | 52.47' | 23°17'08" |
| C4 | 116.68' | 55.52' | N83°50'38"W | 54.99' | 27°15'41" |
| C5 | 120.54' | 65.24' | N81°37'52"W | 64.45' | 31°00'33" |
| C6 | 253.01' | 91.84' | N22°28'50"W | 91.34' | 20°47'55" |
| C7 | 222.60' | 137.78' | N06°10'04"W | 135.59' | 35°27'47" |
| C8 | 920.77' | 134.98' | S68°12'39"E | 134.86' | 87°23'58" |
| C9 | 923.43' | 181.58' | S56°54'02"E | 181.28' | 11°15'58" |
| C10 | 223.01' | 122.40' | S24°28'10"W | 120.87' | 31°26'50" |
| C11 | 236.74' | 320.62' | S78°45'35"W | 296.67' | 77°35'56" |
| C12 | 1217.26' | 182.14' | N67°31'04"W | 181.97' | 8°34'23" |
| C13 | 1217.26' | 447.61' | N82°20'20"W | 445.10' | 21°04'08" |
| C14 | 1217.26' | 302.17' | S80°00'55"W | 301.39' | 14°13'23" |
| C15 | 912.43' | 463.95' | S85°29'11"E | 458.97' | 29°08'01" |
| C16 | 912.43' | 414.09' | S87°03'08"E | 410.54' | 26°00'09" |
| C17 | 912.43' | 49.86' | S77°29'07"E | 49.86' | 3°07'52" |

LEGEND:
 CL - CENTERLINE
 D.B. - DEED BOOK
 M.B. - MAP BOOK
 N.G.S. - NATIONAL GEODETIC SURVEY
 PIN - PARCEL IDENTIFICATION NUMBER
 PG. - PAGE
 RW - RIGHT-OF-WAY

LINE LEGEND:
 PROPERTY LINE
 RIGHT-OF-WAY (NOT SURVEYED)
 RIGHT-OF-WAY
 EXISTING ZONING LINE
 PROPOSED ZONING LINE

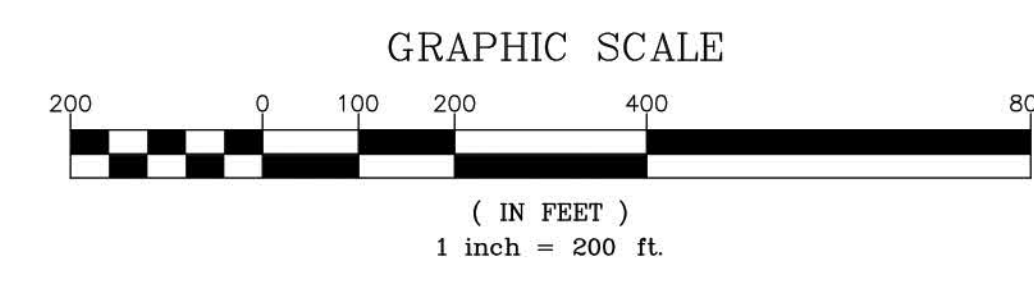

FLOOD CERTIFICATION
 THIS IS TO CERTIFY THAT THE SUBJECT PROPERTY IS NOT LOCATED IN A SPECIAL FLOOD HAZARD AREA AS SHOWN ON MAPS PREPARED BY THE FEDERAL EMERGENCY MANAGEMENT AGENCY, FEDERAL INSURANCE ADMINISTRATION, DATED FEBRUARY 19, 2014.
 MAP NUMBER: 3710457400K; ZONE "X"

THIS IS TO CERTIFY THAT ON THE 1ST DAY OF JULY, 2018, AN ACTUAL SURVEY WAS MADE UNDER MY SUPERVISION OF THE PROPERTY SHOWN ON THIS PLAN, AND THAT THE BOUNDARY LINES AND THE IMPROVEMENTS, IF ANY, ARE AS SHOWN HEREON. THIS PLAN MEETS THE MINIMUM STANDARDS OF PRACTICE FOR LAND SURVEYING IN NORTH CAROLINA, BOARD RULE 1600 (21 NCAC 36) AND THE RATIO OF PRECISION DOES NOT EXCEED AN ERROR OF CLOSURE OF ONE (1) FOOT PER 10,000 FEET OF PERIMETER SURVEYED NOR 20 SECONDS TIMES THE SQUARE ROOT OF THE NUMBER OF ANGLES TURNED.

SIGNED

TOTAL AREA:
 REV AREA 1: 459,281 SQ. FT. OR 10.5436 ACRES
 REV AREA 2: 483,600 SQ. FT. OR 11.1019 ACRES
 REV AREA 3: 993,480 SQ. FT. OR 22.8072 ACRES
 REV AREA 4: 1,137,811 SQ. FT. OR 26.1205 ACRES

ZONING LINE MAP:

ALDERSGATE RETIREMENT COMMUNITY
 CHARLOTTE, MECKLENBURG COUNTY, NORTH CAROLINA
 DEED REFERENCE: BOOK 1246, PAGE 167
 MAP REFERENCE: MAP BOOK 55, PAGE 201
 TAX PARCEL #: 101-021-01, -03, -04, -05, -06, -07, 08, -09, -10, -11

R.B. PHARR & ASSOCIATES, P.A.
 SURVEYING & MAPPING
 LICENSE NO. C-2471
 420 HAWTHORNE LANE, CHARLOTTE, N.C. 28204 TEL: (704) 376-2186

CREW: JR DRAWN: DJ REVISED: SCALE: 1" = 200' DATE: JULY 1, 2016 FILE NO. 92476 JOB NO. 92476