

SITE DEVELOPMENT DATA

TAX PARCEL ID# S 145-255-01
 JURISDICTION CHARLOTTE
 ACREAGE ±13.27 ACRES
 AREA PLANS SCALEYBARK TRANSIT STATION AREA PLAN
 EXISTING USES VACANT
 PROPOSED USE UP TO 94 FOR-SALE SINGLE-FAMILY ATTACHED (TOWNHOME) DWELLING UNITS
 UP TO 16 FOR-PERMIT HEIGHT FEET, AS MEASURED PER THE ORDINANCE
 MAXIMUM BUILDING HEIGHT UP TO 16 FOR-PERMIT HEIGHT FEET, AS MEASURED PER THE ORDINANCE

PROPOSED UNITS 94 TOWNHOMES
 PROPOSED DUA 7.08 UNITS PER ACRE

OPEN SPACE
 OPEN SPACE REQUIRED 400 SF PER UNIT OR 10% SITE AREA COMMON OPEN SPACE
 OPEN SPACE PROVIDED 10% SITE AREA
 1.3AC (56,628SF)

TREE SAVE
 TREE SAVE REQUIRED 15% (± 1.99 AC)
 TREE SAVE PROVIDED 15% MIN.

ZONING CODE SUMMARY
 EXISTING ZONING 5-S
 PROPOSED ZONING UR-2 (CD)

SETBACKS AND BUFFERS
 SIDE YARD 5'
 REAR YARD 10'

PARKING
 PARKING WILL BE PROVIDED PER ORDINANCE

I. GENERAL PROVISIONS

- THESE DEVELOPMENT STANDARDS FORM A PART OF THE REZONING PLAN ASSOCIATED WITH THE REZONING PETITION FILED BY TRIPONTE HOMES (THE "PETITIONER") TO ACCOMMODATE THE DEVELOPMENT OF A SINGLE-FAMILY ATTACHED (TOWNHOME) RESIDENTIAL COMMUNITY ON THAT APPROXIMATELY 13.94-ACRE SITE LOCATED AT 150 ORCHARD CIRCLE. MORE PARTICULARLY DEPICTED ON THE REZONING PLAN (THE "SITE"). THE SITE IS COMPRISED OF TAX PARCEL NUMBER 145-255-01.
- DEVELOPMENT OF THE SITE WILL BE GOVERNED BY THE REZONING PLAN THESE DEVELOPMENT STANDARDS AND THE APPLICABLE PROVISIONS OF THE CITY OF CHARLOTTE ZONING ORDINANCE (THE "ORDINANCE").
- UNLESS THE REZONING PLAN OR THESE DEVELOPMENT STANDARDS ESTABLISH MORE STRINGENT STANDARDS, THE REGULATIONS ESTABLISHED UNDER THE ORDINANCE FOR THE UR-2 ZONING DISTRICT SHALL GOVERN THE DEVELOPMENT AND USE OF THE SITE.
- THE DEVELOPMENT AND STREET LAYOUT DEPICTED ON THE REZONING PLAN ARE SCHEMATIC IN NATURE AND ARE INTENDED TO DEPICT THE GENERAL ARRANGEMENT OF SUCH USES AND IMPROVEMENTS ON THE SITE. ACCORDINGLY, THE ULTIMATE LAYOUT, LOCATIONS AND SIZES OF THE DEVELOPMENT AND SITE ELEMENTS DEPICTED ON THE REZONING PLAN ARE GRAPHIC REPRESENTATIONS OF THE PROPOSED DEVELOPMENT AND SITE ELEMENTS, AND THEY MAY BE ALTERED OR MODIFIED IN ACCORDANCE WITH THE SETBACK, YARD, LANDSCAPING AND TREE SAVE REQUIREMENTS SET FORTH ON THIS REZONING PLAN AND THE DEVELOPMENT STANDARDS, PROVIDED, HOWEVER, THAT ANY SUCH ALTERATIONS AND MODIFICATIONS SHALL BE MINOR IN NATURE AND NOT MATERIALLY CHANGE THE OVERALL DESIGN INTENT DEPICTED ON THE REZONING PLAN.
- FUTURE AMENDMENTS TO THE REZONING PLAN AND/OR THESE DEVELOPMENT STANDARDS MAY BE APPLIED FOR BY THE THEN OWNER(S) OF THE SITE IN ACCORDANCE WITH THE PROVISIONS OF CHAPTER 6 OF THE ORDINANCE. MINOR ALTERATIONS TO THE REZONING PLAN ARE SUBJECT TO SECTION 6.207 OF THE ORDINANCE.

II. PERMITTED USES

THE SITE MAY BE DEVOTED ONLY TO A RESIDENTIAL COMMUNITY CONTAINING A MAXIMUM OF NINETY-FOUR (94) SINGLE-FAMILY ATTACHED DWELLING UNITS AND ANY INCIDENTAL AND ACCESSORY USES RELATING THERETO THAT ARE PERMITTED IN THE UR-2 ZONING DISTRICT.

III. TRANSPORTATION

1. VEHICULAR ACCESS TO THE SITE SHALL BE AS GENERALLY DEPICTED ON THE REZONING PLAN. VEHICULAR AND PEDESTRIAN CONNECTIVITY SHALL BE PROVIDED AT WEST PETERSON DRIVE, SARAH DRIVE, AND ORCHARD CIRCLE, AS GENERALLY DEPICTED ON THE REZONING PLAN. THE PLACEMENT AND

CONFIGURATION OF THE VEHICULAR ACCESS POINTS ARE SUBJECT TO ANY MINOR MODIFICATIONS REQUIRED TO ACCOMMODATE FINAL SITE AND CONSTRUCTION PLANS AND DESIGNS AND AS REQUIRED FOR APPROVAL BY THE CHARLOTTE DEPARTMENT OF TRANSPORTATION (CDOT).

2. AS DEPICTED ON THE REZONING PLAN, THE SITE WILL BE SERVED BY INTERNAL PUBLIC STREETS AND PRIVATE ALLEYS, AND MINOR ADJUSTMENTS TO THE LOCATION OF THESE STREETS/ALLEYS SHALL BE ALLOWED DURING THE CONSTRUCTION PERMITTING PROCESS IN COORDINATION WITH CDOT.

3. PETITIONER SHALL PROVIDE INTERNAL SIDEWALKS AND PEDESTRIAN CONNECTIONS ON THE SITE AS GENERALLY DEPICTED ON THE REZONING PLAN. INTERNAL SIDEWALKS MAY MEANDER TO SAVE EXISTING TREES.

4. PETITIONER SHALL POST 25 MPH SPEED LIMIT MUTCD SIGNS ON NEW PROPOSED PUBLIC STREETS ON THE SITE.

5. PETITIONER SHALL DEDICATE ALL RIGHTS-OF-WAY WHERE NECESSARY, IN FEE SIMPLE CONVEYANCE TO THE CITY OF CHARLOTTE PRIOR TO THE ISSUANCE OF THE SITE'S FIRST BUILDING CERTIFICATE OF OCCUPANCY. RIGHT-OF-WAY DEDICATION OR PERMANENT SIDEWALK EASEMENT WILL BE SET AT TWO (2) FEET BEHIND THE BACK OF THE SIDEWALK, WHERE FEASIBLE.

6. UNLESS STATED OTHERWISE HEREIN, THE PETITIONER SHALL ENSURE THAT ALL TRANSPORTATION IMPROVEMENTS ARE SUBSTANTIALLY COMPLETED PRIOR TO THE ISSUANCE OF THE SITE'S FIRST BUILDING CERTIFICATE OF OCCUPANCY.

7. WITH RESPECT TO THE AREA LABELED AS "POTENTIAL ABANDONMENT," PETITIONER WILL COMPLETE AND SUBMIT THE RIGHT-OF-WAY ABANDONMENT PETITION FORM TO CDOT FOR REVIEW. THE DECISION OF THIS REZONING PETITION DOES NOT CORRELATE WITH THE DECISION OF THE POSSIBLE ABANDONMENT, AS THIS DECISION IS ISSUED WITHIN THE SEPARATE RIGHT-OF-WAY ABANDONMENT PROCESS THAT IS CONTROLLED BY NORTH CAROLINA GENERAL STATUTES.

IV. ARCHITECTURAL STANDARDS

1. PREFERRED EXTERIOR BUILDING MATERIALS: ALL PRINCIPAL AND ACCESSORY BUILDINGS SHALL BE COMPRISED OF A COMBINATION OF PORTIONS OF BRICK, BRICK VENEER, NATURAL STONE OR ITS SYNTHETIC EQUIVALENT, STUCCO, CEMENTITIOUS SIDING, FIBER CEMENT ("HARDPLANK") AND/OR OTHER MATERIALS APPROVED BY THE PLANNING DIRECTOR.

2. PROHIBITED EXTERIOR BUILDING MATERIALS: (I) VINYL SIDING, EXCLUDING VINYL HANDRAILS, WINDOWS, SOFFITS, DOORS, GARAGE DOORS, RAILINGS, OR TRIM, AND (II) CONCRETE MASONRY UNITS NOT ARCHITECTURALLY FINISHED.

3. PITCHED ROOFS, IF PROVIDED, SHALL BE SYMMETRICALLY SLOPED NO LESS THAN 5:12, EXCEPT THAT ROOFS FOR PORCHES AND ATTACHED SHEDS MAY BE NO LESS THAN 2:12, UNLESS A FLAT ROOF ARCHITECTURAL STYLE IS EMPLOYED.

4. CORNER/END UNITS FRONTING PUBLIC STREETS SHALL HAVE ENHANCED SIDE

ELEVATIONS WITH A FRONT OR REAR STOOP AND/OR PORCH OR OTHERWISE PROVIDE WINDOWS OR OTHER ARCHITECTURAL DETAILS TO LIMIT THE MAXIMUM BLANK WALL EXPANSION TO TWENTY (20) FEET ON EACH LEVEL OF THE UNIT. IF A PORCH IS UTILIZED, IT MAY BE LOCATED ON THE SECOND STORY OF SUCH UNIT.

5. FOR ALL UNITS, PETITIONER SHALL PROVIDE BLANK WALL PROVISIONS THAT LIMIT THE MAXIMUM BLANK WALL EXPANSION TO TWENTY (20) FEET ON ALL BUILDING LEVELS, INCLUDING BUT NOT LIMITED TO DOORS, WINDOWS, AWNINGS, MATERIAL OR COLOR CHANGES, AND/OR ARCHITECTURAL DESIGN ELEMENTS.

6. ROOFTOP TERRACES MAY BE INSTALLED ON ANY UNIT ON THE SITE, AT THE PETITIONER'S OPTION.

7. ALL TOWNHOME UNITS SHALL BE PROVIDED WITH A GARAGE FOR A MINIMUM OF ONE (1) CAR.

8. THE PETITIONER MAY SUBDIVIDE THE SITE AND CREATE LOTS WITHIN THE SITE WITH NO SIDE OR REAR YARDS AS PART OF A UNIFIED DEVELOPMENT PLAN.

9. BUILDINGS SHALL BE LIMITED TO A MAXIMUM OF SIX (6) UNITS PER BUILDING.

V. ENVIRONMENTAL FEATURES

1. THE PETITIONER SHALL COMPLY WITH THE CHARLOTTE CITY COUNCIL APPROVED AND ADOPTED POST CONSTRUCTION STORMWATER ORDINANCE. THE LOCATION, SIZE, AND TYPE OF STORM WATER MANAGEMENT SYSTEMS DEPICTED ON THE REZONING PLAN ARE SUBJECT TO REVIEW AND APPROVAL AS PART OF THE FULL DEVELOPMENT PLAN SUBMITTAL AND ARE NOT IMPLICITLY APPROVED WITH THIS REZONING. ADJUSTMENTS MAY BE NECESSARY IN ORDER TO ACCOMMODATE ACTUAL STORM WATER TREATMENT REQUIREMENTS AND NATURAL SITE DISCHARGE POINTS.

2. THE PETITIONER SHALL COMPLY WITH THE CHARLOTTE TREE ORDINANCE.

VI. LIGHTING

1. ALL FREESTANDING LIGHTING FIXTURES INSTALLED ON THE SITE GREATER THAN TWENTY ONE (21) FEET IN TOTAL HEIGHT (I.E., EXCLUDING DECORATIVE LIGHTING LESS THAN 21" IN HEIGHT THAT MAY BE INSTALLED ALONG THE DRIVEWAYS AND SIDEWALKS AS PEDESTRIAN/LANDSCAPING LIGHTING) SHALL BE FULLY CAPPED AND SHIELDED AND THE ILLUMINATION DOWNWARDLY DIRECTED.

2. THE PETITIONER SHALL COMPLY WITH THE CHARLOTTE TREE ORDINANCE.

VII. BINDING EFFECT OF THE REZONING DOCUMENTS AND DEFINITIONS

IF THIS REZONING PETITION IS APPROVED, ALL CONDITIONS APPLICABLE TO DEVELOPMENT OF THE SITE IMPOSED UNDER THE REZONING PLAN AND THESE DEVELOPMENT STANDARDS WILL, UNLESS AMENDED IN THE MANNER PROVIDED UNDER THE ORDINANCE, BE BINDING UPON AND INURE TO THE BENEFIT OF THE PETITIONER AND SUBSEQUENT OWNERS OF THE SITE AND THEIR RESPECTIVE SUCCESSORS IN INTEREST AND ASSIGNS.

THROUGHOUT THESE DEVELOPMENT STANDARDS, THE TERMS, "PETITIONER" AND "OWNER" OR "OWNERS" SHALL BE DEEMED TO INCLUDE THE HEIRS, DEVISEES, PERSONAL REPRESENTATIVES, SUCCESSORS IN INTEREST AND ASSIGNS OF THE PETITIONER OR THE OWNER OR OWNERS OF ANY PART OF THE SITE FROM TIME TO TIME WHO MAY BE INVOLVED IN ANY FUTURE DEVELOPMENT THEREOF.

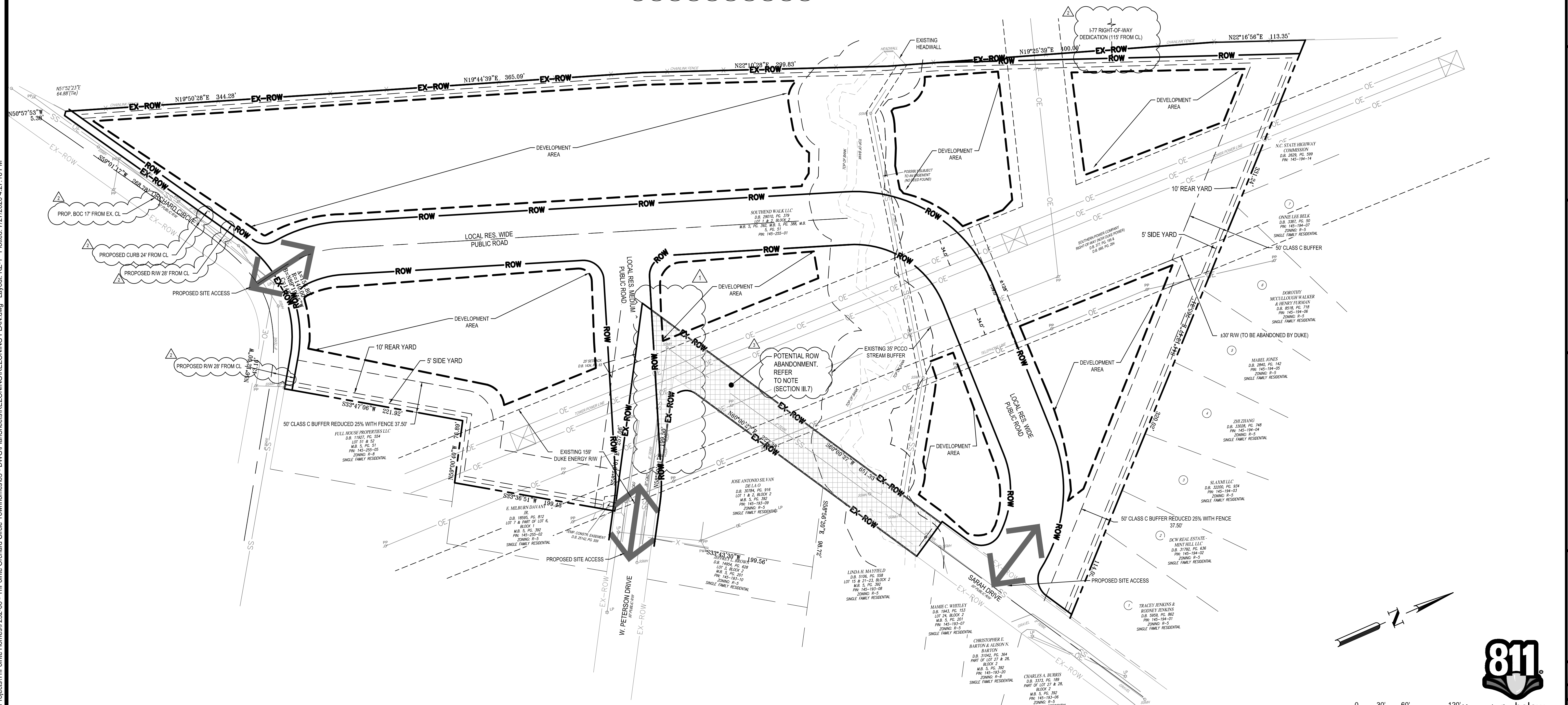

G:\NCA\Projects\TriPointe Homes\7252-00 - TriPointe Orchard Circle Townhomes03 - DWG\PlanSheets\REZONING\REZONING PLAN.dwg Layout: RZ-1 Plotted: 7/27/2020 4:27:16 PM

4TH REZONING SUBMITTAL	07/27/20	REV	DESCRIPTION
3RD REZONING SUBMITTAL	06/15/20	REV	
2ND REZONING SUBMITTAL	06/12/20	REV	
DESIGNED BY:			
DRAWN BY:			
REVIEWED BY:			
TRI Pointe Homes 3436 TORINGDON WAY, SUITE 210 CHARLOTTE, NC 28202			
SOUTHWALK 150 ORCHARD CIRCLE CHARLOTTE, NORTH CAROLINA 28217			
TECHNICAL DATA SHEET			
FILE NUMBER: 7252-00			
DATE: 06/11/2020			
RZ-1			

SITE PLAN LEGEND

- PROPOSED BUILDING
- PROPOSED CURB AND GUTTER
- PROPOSED STANDARD DUTY CONCRETE PAVMT
- PROPOSED STANDARD DUTY ASPHALT PAVMT
- PROPOSED BARRICADE STRIPING
- PROPOSED COMMON OPEN SPACE
- PROPOSED STRUCTURE
- PROPOSED STRUCTURE INTERIOR

PROPOSED BOUNDARY LEGEND

- BEARING DISTANCE PROPOSED BOUNDARY
- PROPOSED EASEMENT
- PROPOSED SETBACK
- PROPOSED BUFFER
- PROPOSED ROW

EXISTING BOUNDARY LEGEND

- BEARING DISTANCE EXISTING BOUNDARY PURCHASED
- EXISTING BOUNDARY EASEMENTS
- EXISTING BOUNDARY ADJACENT
- EXISTING RIGHT OF WAY
- EXISTING PROPERTY OWNER INFO

EXISTING PAVEMENT LEGEND

- EXISTING CURB
- EXISTING EDGE OF PAVEMENT
- EXISTING GRAVEL ROAD
- EXISTING PAVEMENT MARKINGS
- EXISTING SIGNAGE
- EXISTING SIDEWALK/CONCRETE

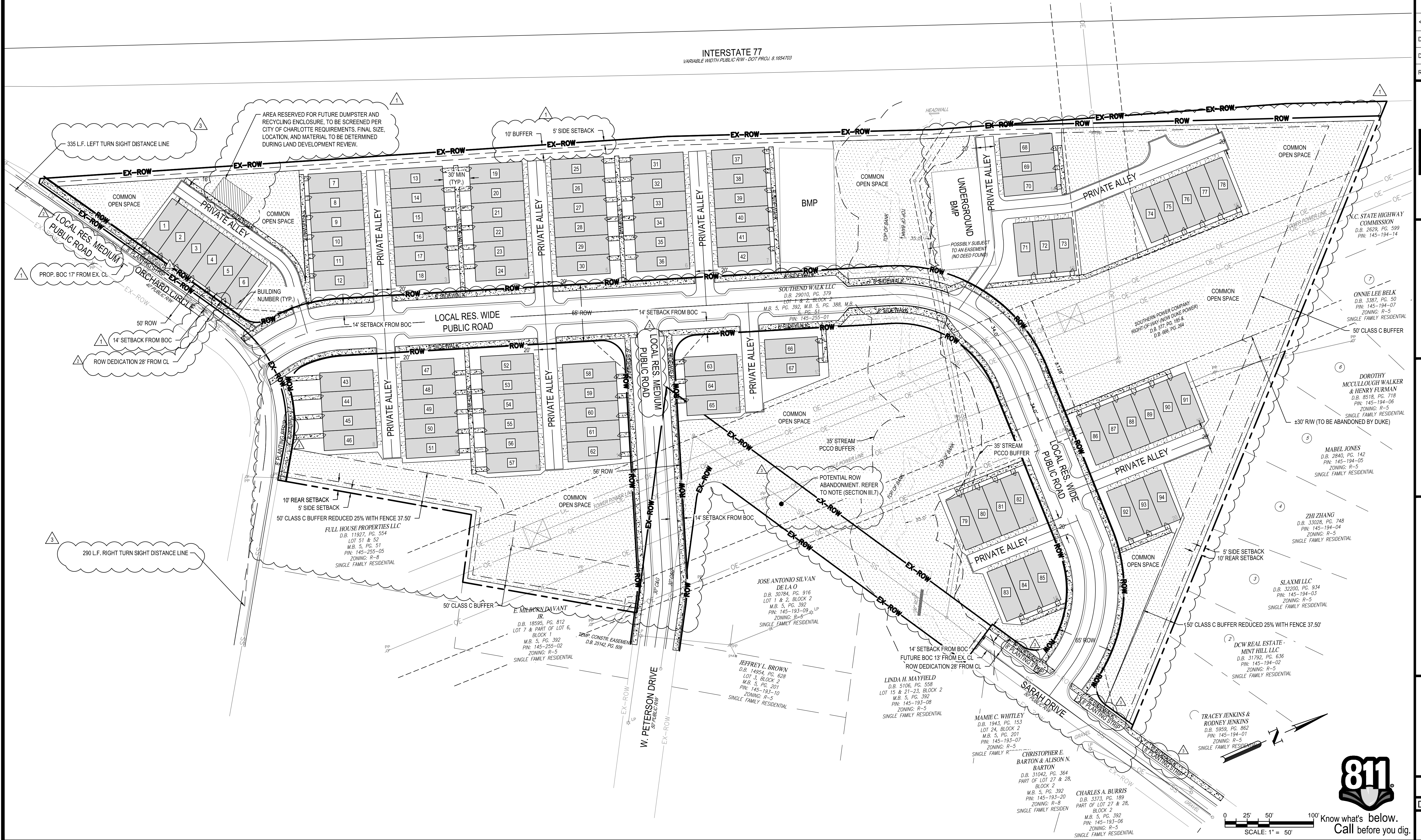

G:\NCA\Projects\TriPointe Homes\7252-00 - TriPointe Orchard Circle Townhomes03 - DWG\PlanSheets\REZONING\REZONING PLAN.dwg Layout: RZ-2 Plotted: 7/27/2020 4:04:32 PM

REV	DATE	DESCRIPTION
4	07/27/20	4TH REZONING SUBMITTAL
3	06/15/20	3RD REZONING SUBMITTAL
2	06/11/20	2ND REZONING SUBMITTAL

DESIGNED BY:
DRAWN BY:
REVIEWED BY:

BCE
121 W. TRADE STREET, SUITE 1030
CHARLOTTE, NC 28202
www.bceinc.com
NC LICENSE #C-4387

TRI Pointe Homes
3436 TORINGDON WAY, SUITE 210
CHARLOTTE, NC 28202

SOUTHWALK
150 ORCHARD CIRCLE
CHARLOTTE, NORTH CAROLINA 28217

SCHEMATIC SITE PLAN

FILE NUMBER:
7252-00
DATE: 06/11/2020
RZ-2

