

**2019-182: Carolina Center for Recovery LLC**

**Current Zoning** I-1 (Light Industrial)  
**Requested Zoning** INST(CD) (Institutional, Conditional)

Approximately 9.9 acres  
**Location of Requested Rezoning**

**Rezoning Map**

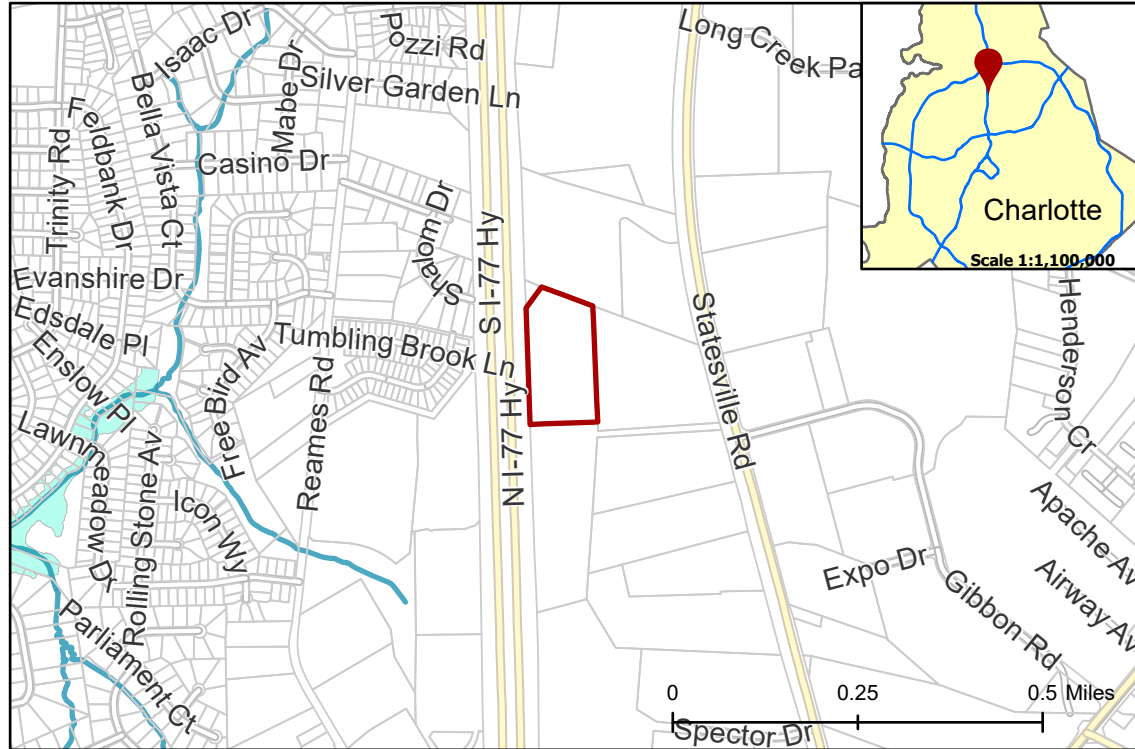

- 2019-182
- Inside City Limits
- Parcel
- Streams
- FEMA Flood Plain
- City Council District
- 2-Malcolm Graham



**Existing Zoning & Rezoning Request**

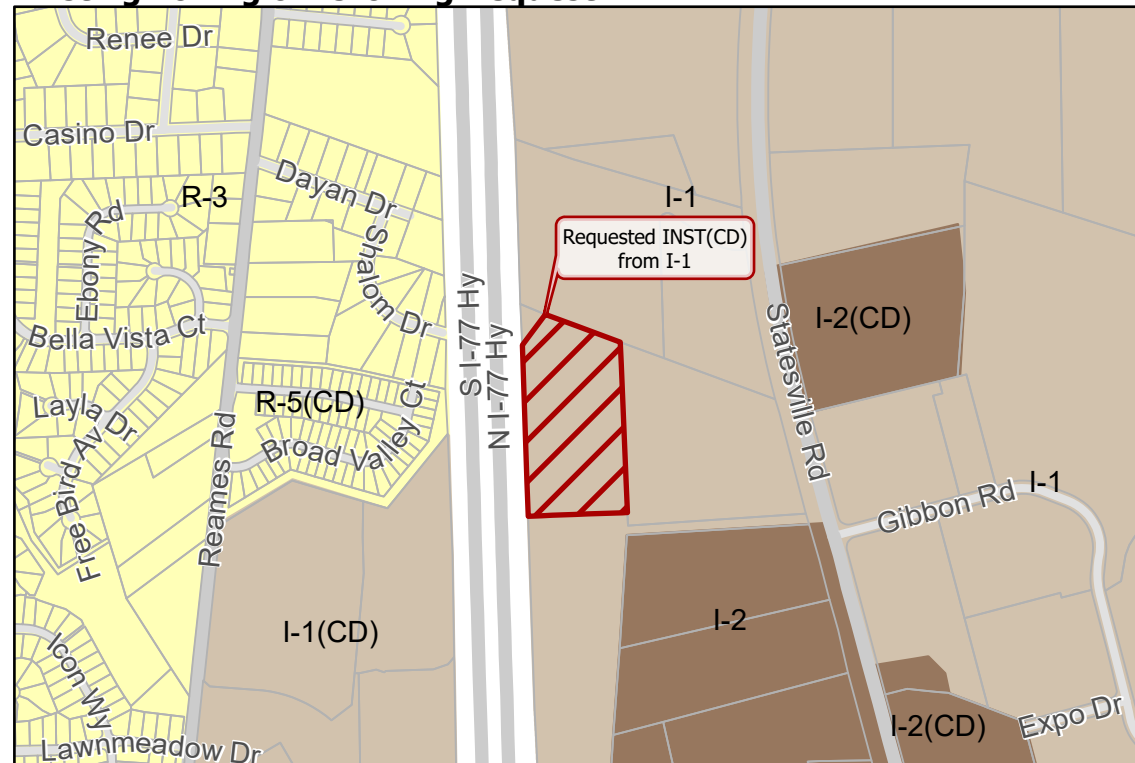

- Requested INST(CD) from I-1
- Zoning Classification**
- Single Family
- Light Industrial
- General Industrial



0 500 1,000 2,000 Feet

Map Created 3/17/2020