

**GENERAL NOTES:**

1. DRIVE 5' STEEL POST AT LEAST 24" INTO SOLID GROUND.
2. USE STAPLES 1' APART HORIZONTALLY AND VERTICALLY TO ATTACH THE FILTER FABRIC TO THE WIRE FENCE.
3. PROVIDE 4 TREATMENT ZONES, 25% OF SURFACE AREA IN EACH ZONE (3 BAFFLES). FOR BASINS LESS THAN 40 FEET LONG, PROVIDE 3 TREATMENT ZONES, 33% OF SURFACE AREA EACH ZONE (2 BAFFLES)
4. THE FLOOR OF THE BASIN IN THE OUTLET ZONE AND BERMS SHOULD BE SEEDED IMMEDIATELY AFTER THE BASIN IS CONSTRUCTED.
5. REFER TO NCESCPDM SECTION #6.65 FOR ADDITIONAL SPECIFICATIONS.

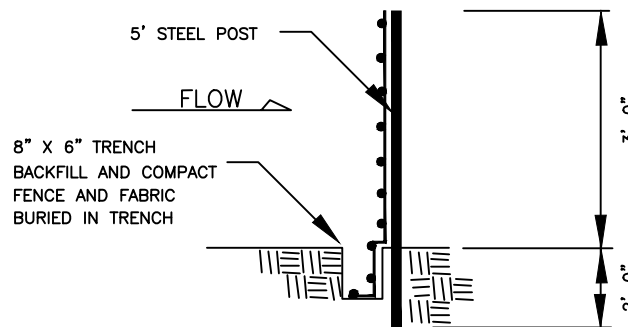

NOT TO SCALE

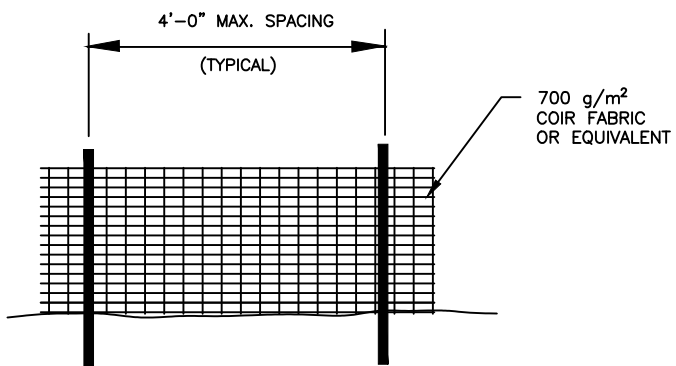

CITY OF CHARLOTTE  
 LAND DEVELOPMENT STANDARDS  
 INCLUDES CHARLOTTE ETJ

BAFFLE INSTALLATION

STD. NO.	REV.
30.19	22