

RESOLUTION CLOSING A RESIDUAL PORTION OF N. SHARON AMITY ROAD IN THE CITY OF CHARLOTTE, MECKLENBURG COUNTY, NORTH CAROLINA

WHEREAS, pursuant to the provisions of Chapter 160A-299 of the General Statutes of North Carolina, the City Council has caused to be published a Resolution of Intent to close a residual portion N. Sharon Amity Road, which calls for a public hearing on the question; and,

WHEREAS, the petitioner has caused a copy of the Resolution of Intent to close a residual portion of N. Sharon Amity Road to be sent by registered or certified mail to all owners of property adjoining the said street and prominently posted a notice of the closing and public hearing in at least two places along said street or alley, all as required by G.S. 160A-299; and

WHEREAS, the city may reserve its right, title, and interest in any utility improvement or easement within a street closed pursuant to G.S. 160A-299; and

WHEREAS, an easement shall be reserved in favor of Charlotte-Mecklenburg Utilities, Duke Energy, and AT&T over, upon, and under the area petitioned to be abandoned for ingress, egress, and regress to access its existing facilities for the installation, maintenance, replacement, and repair of water lines, sewer lines, cable, conduit, and related equipment, as shown on the attached maps marked "Exhibit A"; and

WHEREAS, the public hearing was held on the 28th day of April, 2014, and City Council determined that the closing of a residual portion of N. Sharon Amity Road is not contrary to the public interest, and that no individual, firm or corporation owning property in the vicinity thereof will be deprived of reasonable means of ingress and egress to his or its property.

NOW, THEREFORE, BE IT RESOLVED by the City Council of the City of Charlotte, North Carolina at its regularly assembled meeting of April 28, 2014, that the Council hereby orders the closing of a residual portion of N. Sharon Amity Road in the City of Charlotte Mecklenburg County, North Carolina as shown in the map marked "Exhibit A", and is more particularly described by metes and bounds in the document marked "Exhibit B", all of which are attached hereto and made a part hereof.

BE IT FURTHER RESOLVED that a certified copy of this Resolution be filed in the Office of the Register of Deeds for Mecklenburg County, North Carolina.

CERTIFICATION

I, Emily A. Kunze, Deputy City Clerk of the City of Charlotte, North Carolina, DO HEREBY CERTIFY that the foregoing is a true and exact copy of a Resolution adopted by the City Council of the City of Charlotte, North Carolina, in regular session convened on the 28th day of April, 2014, the reference having been made in Minute Book 136, and recorded in full in Resolution Book 45, Pages 266-268.

WITNESS my hand and the corporate seal of the City of Charlotte, North Carolina, this 28th day of April, 2014.



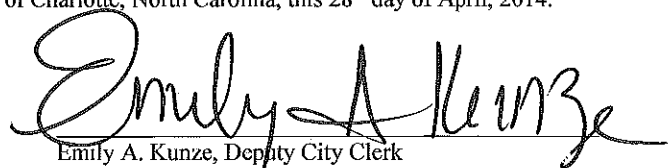

Emily A. Kunze, Deputy City Clerk

I certify that this survey was completed under my direct supervision and the lines not surveyed were drawn from the deeds referenced on the adjoining lots; that the ratio of precision is 1:10000; and that this map meets the requirement of The Standards of Practice for Land Surveying in North Carolina (21 NCAC 56.1800).
 This 7th day of December, 2013.

G. KEMP MILLER, PLS
 7330 E. Lakeside Dr.
 Charlotte, NC 28215
 704-535-0287
 704-426-0345

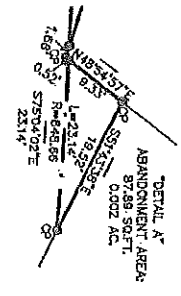
LINE TABLE
 1:1 N45S457E 8.25'



153-091-01
 JON R. HONELL
 DB 28373, PG 548

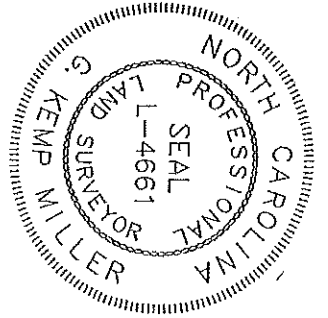

Note:
 Easement in favor of Charlotte-Mecklenburg Utility Department, Duke Energy ATRV and all other owners of existing underground utilities, including but not limited to water, gas, sewer, and other utilities, is hereby established over, upon, and under the specified area partitioned to be abandoned for ingress, egress, and ingress to access the existing facilities for the installation, maintenance, replacement, and repair of water lines, sewer lines, cables, conduit, and related equipment.

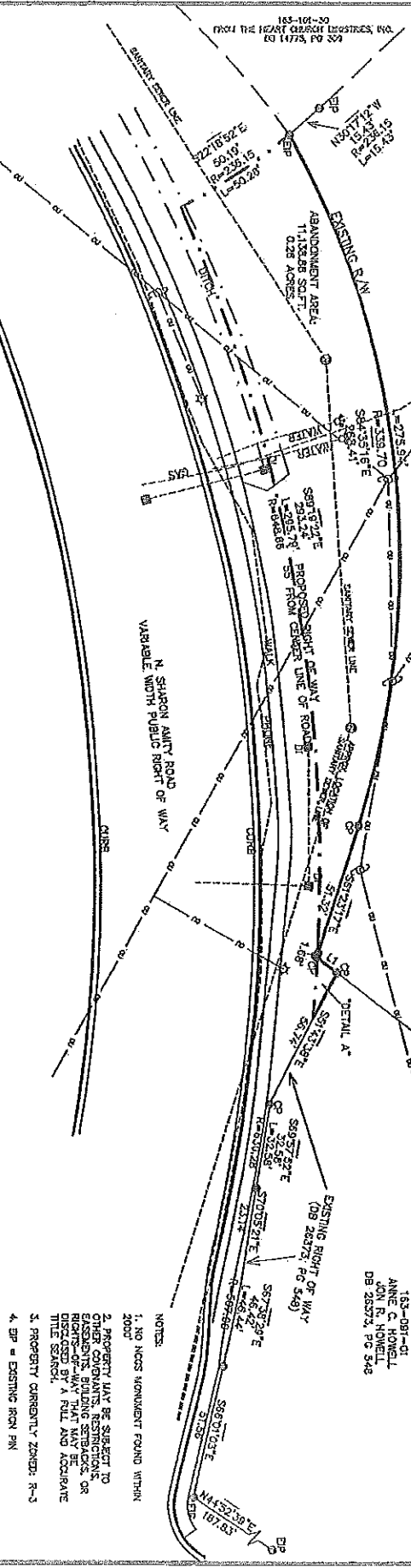

- NOTES:
1. NO MONUMENT FOUND WITHIN 2000'
 2. PROPERTY MAY BE SUBJECT TO OTHER COMPANYS RESTRICTIONS, EASEMENTS, BUILDING SETBACKS, OR RIGHTS OF WAY THAT MAY BE TITLE SEARCHED. A FOLIO AND ACCURATE TITLE SEARCH IS REQUIRED.
 3. PROPERTY CURRENTLY ZONED: R-3
 4. BP = EXISTING IRON PIN
 - CP = COMPUTED POINT
 - SM = SEWER MANHOLE
 - UP = UTILITY POLE
 - LP = LIGHT POLE
 - WV = WATER VALVE
 - WM = WATER METER
 - OU = OVERHEAD UTILITY
 - SDS = STORM DRAIN STRUCTURE
 - H = HYDRANT
 - DI = DROP INLET

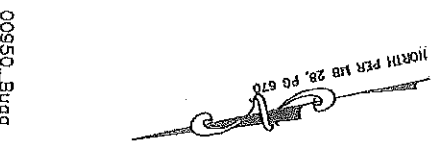
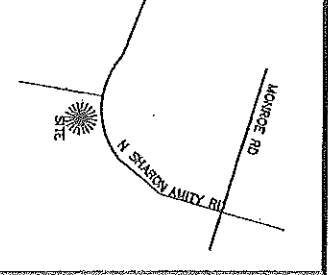

EXHIBIT A'
 SURVEY OF A PORTION OF N SHARON AMITY ROAD
 CHARLOTTE, MECKLENBURG CO., NC

00950_Burg

6. DEED REFERENCE:
 DB 28373, PG 548
 DB 15305, PG 832

7. THIS PROPERTY IS NOT IN A SPECIAL FLOOD HAZARD AREA PER FEMA PANEL 370456200L, DATED 3/2/08.

8. EASEMENTS FOR ALL UTILITIES WILL BE RECORDED ON THE FINAL PLAT AND BE RECORDED IN THE MECKLENBURG COUNTY REGISTER OF DEEDS.

"EXIHIBT B"

BEGINNING at an existing rebar in the southerly margin of N. Sharon Amity Road, said rebar marking the common corner of the Jon R. Howell property (DB 15305, PG 632) and the From The Heart Church Ministries, Inc. (DB 14775, PG 309), thence with the southerly margin of N. Sharon Amity Road, a curve to the right having a radius of 339.70' and an arc length of 275.94' (chord N84-35-16W 268.41') to a point, thence N61-23-17W 51.32' to a point, thence with a new line in a easterly direction, the proposed new Right of Way of N. Sharon Amity Road, a curve to the left having a radius of 648.66' and an arc length of 295.79' (chord S89-19-22E 293.24') to a point, thence with a curve to the left having a radius of 236.15' and an arc length of 50.28' (chord S22-18-52E 50.19') to the point and place of BEGINNING, containing 11,138.88 square feet, 0.26 acres and shown on a survey labeled "EXIHIBT A" and prepared by G. Kemp Miller, PLS.

"Detail A"

BEGINNING at a point, said point being the common corner of the Jon R. Howell properties (DB 15305, PG 632 and DB 26373, PG 548), thence with the southerly margin of N. Sharon Amity Road N51-43-38W 19.52' to a point, thence with the proposed new Right of Way of N. Sharon Amity Road, a curve to the left having a radius of 648.66' and an arc length of 23.14' (chord S75-04-02E 23.14') to a point, thence S48-54-57W 9.33' to the point and place of BEGINNING, containing 87.79 square feet, 0.002 acres and shown on a survey labeled "EXIHIBT A" and prepared by G. Kemp Miller, PLS.

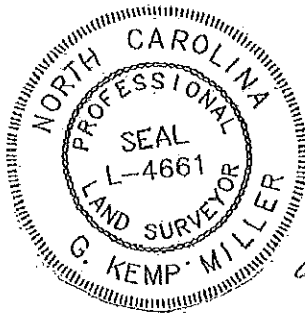

G. Kemp Miller

A RESOLUTION AUTHORIZING THE REFUND OF PROPERTY TAXES

Reference is made to the schedule of "Taxpayers and Refunds Requested" attached to the Docket for consideration of the City Council. On the basis of that schedule, which is incorporated herein, the following facts are found:

1. The City-County Tax Collector has collected property taxes from the taxpayers set out on the list attached to the Docket.
2. The City-County Tax Collector has certified that those taxpayers have made proper demand in writing for refund of the amounts set out on the schedule within the required time limits.
3. The amounts listed on the schedule were collected through either a clerical or assessor error.

NOW, THEREFORE, BE RESOLVED by the City Council of the City of Charlotte, North Carolina, in regular session assembled this 28th day of April 2014 that those taxpayers listed on the schedule of "Taxpayers and Refunds Requested" be refunded in the amounts therein set up and that the schedule and this resolution be spread upon the minutes of this meeting.

CERTIFICATION

I, Emily A. Kunze, Deputy City Clerk of the City of Charlotte, North Carolina, DO HEREBY CERTIFY that the foregoing is a true and exact copy of a Resolution adopted by the City Council of the City of Charlotte, North Carolina, in regular session convened on the 28th day of April 2014, the reference having been made in Minute Book 136, and recorded in full in Resolution Book 45, Page(s) 269-302.

WITNESS my hand and the corporate seal of the City of Charlotte, North Carolina, this the 28th day of April, 2014.

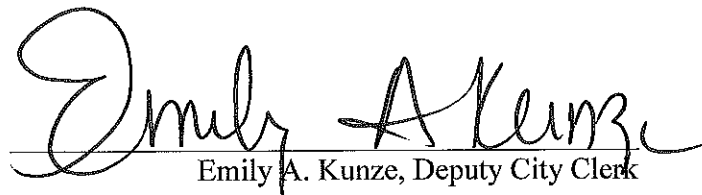
Emily A. Kunze, Deputy City Clerk



Property Tax Refund Requests

1513QRW, LLC, .	\$	475.11
937 BROMLEY LLC, .		83.39
937 BROMLEY LLC, .		33.09
937 BROMLEY,LLC		36.60
AASSAR, OLE SAMI		156.61
ABRAMOWITZ, ROBERT		41.48
ADAMS, BRYAN		328.59
ADAMS, CHRISTOPHER M		6.84
ADZEMA, GREGG D		233.97
AERY, JAMES CARL		0.97
AHLUM, GREG CHARLES		75.07
AHLUM, GREG CHARLES		65.72
ALEXANDER, HEATH		713.64
ALEXANDER, HEATH		678.17
ALEXANDER, JOHN WILLIAM		542.29
ALEXANDER, JOHN WILLIAM		893.97
ALLEN, LYNWOOD F JR		0.97
ALLEN, PATRICIA ANN WRAPE		315.34
ALLEN, RANDALL W		13.18
ALLEN, WILLIAM B		94.70
ALLEN, WILLIAM B		90.42
ALMON, FAYE D		289.44
ALMON, ROBERT		303.12
ALVINO, JEFFREY S		293.85
ALVINO, JEFFREY S		280.58
AMORY, DAVID L		4.88
AMORY, DAVID L		4.66
ANDERS, ROBERT R JR		657.01
ANDERS, ROBERT R JR		615.24
ANDERSEN, GEORGE C		3.90
ANDERSON, JOHN C.		8.30
ANDERSON, JOHN J		588.69
ANDERSON, JOHN J		561.65
ANDERSON, VERNON T III		427.51
ANDERSON, VERNON T III		398.50
ANDRESEN, MARGUERITTE C		157.07
ANDRESEN, ROSS CLARK		12.12
ANDRESEN, ROSS CLARK		12.39
ANDREWS, HORACE		229.78
ANDREWS, MICHAEL K		238.86
ANDREWS, MICHAEL K		221.39
ANDREWS, MICHAEL K		226.35
APPLE, JAMES W JR		6.84
ARCHBALD, STANLEY C III		2,513.18
ARNDT, MICHAELA		53.20
ARNDT, MICHAELA		9.78
ARORA, SANJIV		4.98
ASHMORE, CYNTHIA		1.99
ATKINS, DEREK CHARLES		839.41
ATKINS, DEREK CHARLES		799.81

AUGEROT, WILLIAM J	267.00
AUGEROT, WILLIAM J	232.58
AUTREY, MICHAEL W	7.47
BACH, KENNETH F	19.03
BACH, KENNETH F	15.84
BACH, KENNETH F	16.20
BADAR, SYEDA MONA	35.42
BADAR, SYEDA MONA	36.22
BAKER, WILLIAM SCOTT	136.67
BAKER, WILLIAM SCOTT	115.13
BALDWIN, BENJAMIN E	624.08
BALDWIN, BENJAMIN E	589.61
BALOGH, EDWARD A JR	258.71
BALOGH, EDWARD A JR	239.10
BANGE III, RICHARD M	3.90
BANWELL, IAN	1,854.12
BARRY, LINDA CHRISTINE	84.92
BARRY, LINDA CHRISTINE	81.09
BARRY, LINDA CHRISTINE	82.91
BASHFORD, DAVID HILL	16.09
BATTAH, ANTOUNE E JR	622.24
BATTAH, ANTOUNE E JR	125.94
BATTLE, BRIAN	927.43
BATTLE, BRIAN	885.58
BATTLE, BRIAN	905.41
BAUGHAN, STUART B	6.52
BAUGHAN, STUART B	7.32
BAUKNIGHT, DOW N & KATHRYN J/T	130.82
BAUKNIGHT, DOW N Q/P/R/T	111.86
BEACHUM, CARL J	97.22
BEACHUM, CARL J	812.40
BEAN, JOHN P	237.23
BEAN, JOHN P	226.52
BEAR, J ADAM	48.48
BEARD, JOHN NICHOLS	1,318.42
BEASON, GARY T	155.72
BEASON, GARY T	147.29
BEECY, STEVEN J	10.25
BELL, KENNETH M	1.46
BELL, PAUL B JR	8.79
BELLAMY, ROBERT B	6.34
BELLAMY, ROGER DEWAYNE	3.90
BENFIELD, SUSAN D	29.28
BENFIELD, SUSAN D	26.11
BENNINGFIELD, THUSUONG H	524.82
BERKOVICH, LAWRENCE V	1,256.43
BERNHARDT, STEPHEN F	425.96
BIDENCOPE, JENNIFER K	95.61
BIDENCOPE, JENNIFER K	90.42
BIGGERS, OREN A	814.18
BIGGERS, OREN A	776.04
BIGGS, MARY R	262.61
BIGGS, MARY R	461.76
BIGGS, MARY R	247.97
BISANAR, ROBERT M	194.83

BIZZELL, NANCY E	136.18
BIZZELL, NANCY E	132.15
BLACK, CONNIE PEARL	98.59
BLACK, CONNIE PEARL	82.69
BLACK, CONNIE PEARL	82.45
BLALOCK, LARRY KELLER	0.49
BLANKENSHIP, MALCOLM B JR	1,352.31
BLETTEBERG, BRAD JOSEPH	219.66
BLETTEBERG, BRAD JOSEPH	209.74
BLISS, JEFFREY V	0.49
BLOUNT, PHILLIP C III	177.19
BODDIE, NEEDHAM JAMES II	327.53
BODDIE, NEEDHAM JAMES II	312.28
BOGAGE, WILLIAM	66.87
BOGAGE, WILLIAM	55.46
BOLES, JOHN C	5.86
BOND, JOHN D III	392.44
BOND, JOHN D III	369.36
BONO, ERIKA LEE	252.08
BONO, ERIKA LEE	455.84
BOOTHE, DOTHAN R	532.55
BOOTHE, DOTHAN R	298.11
BORRELLI, JOSEPH A JR	1,705.50
BORRELLI, JOSEPH A JR	1,613.62
BORTZ, SCOTT C	916.21
BORTZ, SCOTT C	846.42
BOWEN, JAMES D	169.38
BOWEN, JAMES D	160.34
BOWLES, EUGENE G III	337.78
BOWLES, EUGENE G III	322.53
BOWLES, LAURA MCKINNON	334.85
BOWLES, LAURA MCKINNON	305.29
BOWLES, LAURA MCKINNON	17.15
BOYD, DUSTIN	341.69
BOYD, DUSTIN	326.18
BOYD, DUSTIN	333.57
BOYD, ROBERT C	71.26
BOYD, ROBERT C	64.31
BRACKETT, WHITNEY	409.53
BRACKETT, WHITNEY	390.59
BRADLEY, DOUGLAS K	2.44
BRADY, PATRICK D	267.07
BRAND, MARY ELIZABETH DALTON	2,355.19
BRAND, ROBERT A IV	2,090.42
BRAND, SANDRA S	302.64
BRAND, WALTER A III	288.98
BRAND, WALTER A III	295.46
BRANDON, STANTON RENARD	0.98
BRANSTROM, WILLIAM J III	415.29
BRENNAN, TIMOTHY J	233.97
BRIDGEMAN, DOROTHY J	4.40
BRIDGEMAN, WALTER V	365.11
BRIDGEMAN, WALTER V	348.63
BRIDGES, NINA	5.37
BRIEN, COURTNEY L	0.97

BROADRICK, GEORGE H	765.32
BROCK, DAVID L	1.46
BRODERICK, KATHLEEN E	457.85
BRODERICK, KATHLEEN E	434.39
BRODIE, M SCOTT	453.95
BRODIE, M SCOTT	428.81
BROOKS, THURMAN S	1,271.07
BROWDER, KENNETH G SR	25.38
BROWDER, SCOTT MORRIS	0.48
BROWN, BARBARA H	31.22
BROWN, BARBARA H	31.93
BROWN, BARBARA H	33.68
BROWN, COLLIN W	61.06
BROWN, DON JAMES	656.04
BROWN, DON JAMES	62.46
BROWN, EDWARD J III	54.19
BROWN, EDWARD J III	35.42
BROWN, EDWARD MORRISON	335.22
BROWN, EDWARD MORRISON	297.83
BROWN, JEFFERSON W	151.94
BROWN, JENNIFER R	484.28
BROWN, ROBERT LOUIS	278.28
BROWN, THOMAS WALKER	4.88
BROWN, THOMAS WALKER	3.73
BROWN, WILLIAM F (TRUST)	4.39
BROWNE, CLARKE	397.58
BROWNE, JOHN GILBERT	595.51
BROWNE, JOHN GILBERT	565.37
BRUGH, WILLIAM PATTON JR	142.53
BRUGH, WILLIAM PATTON JR	136.56
BRUNNEMER, ELIZABETH S R/I/V/T	220.14
BRUNNEMER, ELIZABETH S R/I/V/T	209.74
BRYAN, FRANCIS L IV	241.14
BRYAN, FRANCIS L IV	230.25
BRYANT, FRANK L	10.24
BRYANT, PATRICK S	68.82
BRYANT, PATRICK S	63.85
BUCCI, SHERYL V	365.61
BUCCI, SHERYL V	341.65
BUCHANAN, J DOUGLAS	484.21
BUCHANAN, J DOUGLAS	460.96
BUCHY, PHILIP IV	6.34
BUJIE, RODERICK JACKSON	286.08
BUJIE, RODERICK JACKSON	267.08
BUJIE, RODERICK JACKSON	273.05
BULLS, TRACY W	1.49
BURCH, LARRY EUGENE	280.67
BURCH, LARRY EUGENE	263.27
BURCH, LARRY EUGENE	269.25
BURGER, DOUGLAS J	226.97
BURGER, DOUGLAS J	216.73
BURGER, DOUGLAS J	221.59
BURNS III, BYRON B	244.54
BURNS, BYRON B III	226.99
BURNS, CHRISTOPHER P	298.73

BURNS, CHRISTOPHER P	303.43
BURRIS, ALEX	378.47
BUTLER, ASHLEY ELIZABETH	107.87
BYRUM, JOE EDGAR	167.34
BYRUM, JOE EDGAR	151.02
CAHALAN, EUGENE	119.10
CAHALAN, EUGENE	106.27
CAHILL, KEVIN S	733.16
CAHILL, KEVIN S	175.36
CALDWELL, MARGARET	192.32
CALDWELL, MARGARET	183.64
CALDWELL, WILLIAM M JR	54.67
CALDWELL, WILLIAM M JR	50.33
CALHOUN, JOHN N II	319.28
CAMERON, KENNETH R JR	371.45
CAMERON, KENNETH R JR	350.03
CAMPBELL, DANIEL M	228.24
CAMPBELL, DANIEL M	198.08
CAMPBELL, JOHN R	38.56
CAMPBELL, JOHN R	32.16
CAMPBELL, MALCOLM	241.63
CAMPBELL, MALCOLM	7.15
CAMPBELL, MALCOLM	144.96
CAMPBELL, RICHARD L JR	20.05
CANTEY, WENDY	262.41
CARAWAY, TODD A	23.77
CAREY, BROOKS	145.89
CAREY, BROOKS	161.08
CARLSON, BIRCH L	482.26
CARLSON, BIRCH L	453.97
CARLSON, CYNTHIA M	734.14
CARLSON, CYNTHIA M	262.88
CARLTON, THOMAS K III	105.92
CARLTON, THOMAS K III	97.41
CARMON, BERNICE WALLACE	1.95
CARMON, BERNICE WALLACE	1.87
CARMON, BERNICE WALLACE	1.91
CAROLINA PREMIER BANK	26.57
CARPENTER, JAMES D	1,031.46
CARR, CLARENCE L	487.82
CARR, DANIEL F	0.48
CARR, DANIEL F	24.24
CARR, PAUL F JR	35.63
CARR, PAUL F JR	29.83
CARR, SEAN C	79.69
CARSON, CHARLES M	564.76
CARSON, CHARLES M	539.27
CARTER, ANNA G	398.52
CARTER, ANNA G	23.30
CATES, JAN CLEVINGER	145.43
CATHCART, STRAWN	172.79
CATHCART, STRAWN	167.17
CAVALARIS, JAMES T	634.56
CAVALARIS, JAMES T	601.88
CAVE TO CASTLE HOMES LLC	58.61

CHANDLER, JO T	2,277.09
CHANDLER, JO T	2,259.72
CHANDLER, JO T	2,166.40
CHANDLER, ROBERT M	103.94
CHANDLER, WILLIAM W	17.71
CHANDLER, WILLIAM W	18.11
CHAPMAN, EDWARD A	48.95
CHASE	241.85
CHASE, KENDRA S.	159.40
CHATIGNY, BRADFORD E	369.51
CHATIGNY, BRADFORD E	348.17
CHENOWETH, NANCY W	26.80
CHENOWETH, NANCY W	21.44
CHEROKEE ASSOCIATES LP	124.92
CHOINIERE, DAVID A	71.76
CHOINIERE, DAVID A	68.52
CHRISTIANSON, MATTHEW T	152.58
CHURCH, NANCY H	79.56
CHURCH, NANCY H	367.56
CHURCH, NANCY H	51.27
CHURCH, NANCY H	350.97
CLARK, JOHN B JR	94.62
CLARKE, THOMAS HAL JR	143.99
CLARKE, THOMAS HAL JR	133.30
CLARKE, THOMAS HAL JR	136.28
CLARKSON, JOHN G	1,208.60
CLASSIC, JOHN F	0.49
CLAWSON, DAISY D	3.99
CLEMENTE, JONATHAN D	13.67
CLEMENTE, JONATHAN D	3.73
CLEMENTI, CYNTHIA R	29.78
CLEMENTI, CYNTHIA R	20.04
CLEMENTI, WILLIAM H	953.79
CLEMENTI, WILLIAM H	910.75
CLEMENTI, WILLIAM H	38.57
CLEMENTI, WILLIAM H	36.83
CLEMENTS, JOHN C	1,505.37
CLIFTON, MICHAEL S	23.77
CLOANINGER, NINA C	0.98
COBLE, JASON G	31.72
COCKERHAM, BOBBY LEE JR	170.06
COFFIN, SYDNEY M	19.03
COFFIN, SYDNEY M	18.17
COHEN, DAVID	74.19
COLE, GLENN JR	291.90
COLE, GLENN JR	278.73
COLE, JUSTIN WRIGHT	241.62
COLE, JUSTIN WRIGHT	276.86
COLLIER, DENNETTA	0.49
COLLINS, KEVIN	729.78
COLLINS, KEVIN	297.84
COLLINS, KEVIN	653.47
COLOMB, HEATHER	148.88
COLOMB, HEATHER	139.83
COLSON, BRENDA L	393.92

COLSON, BRENDA L	369.15
COMBS, ANTHONY R	816.14
COMBS, ANTHONY R	747.62
COMPTON, LENNIE J III	238.21
COMPTON, LENNIE J III	219.53
COMPTON, LENNIE J III	224.45
CONDER, BETTY LOU C	3.90
CONE, CEASAR	719.50
CONE, CEASAR	685.63
CONE, KRISTEN	894.90
CONE, KRISTEN C	937.20
CONNER, TYLER GREY	99.28
CONNOR, WILTON M	756.83
COOK, CAMERON C	63.46
COOK, CAMERON C	59.65
COOK, REX C	35.43
COOK, REX C	36.22
COOK, REX C	38.08
COOKLISH, SCOTT	15.62
COOKLISH, SCOTT	13.04
COOKLISH, SCOTT	13.34
COON, GEORGIE C	1,298.41
COON, GEORGIE C	1,239.33
COOPER, HARDY G	366.88
COOPER, HARDY G	347.99
COOPER, WILLIAM R	1,074.85
COOPER, WILLIAM R	991.85
COOPER-LAMM, CAROLINE	344.13
COOPER-LAMM, CAROLINE	328.13
COPE, CHRISTOPHER	200.13
COPE, CHRISTOPHER	185.38
COPE, CHRISTOPHER	181.32
COPELAND, EUGENE H JR	772.70
CORBUS, BELINDA R.	3.42
CORIC, DOMAGOJ	850.16
CORIC, DOMAGOJ	869.20
CORNWELL, IREATTE LEE	51.75
CORNWELL, IREATTE LEE	49.41
CORNWELL, IREATTE LEE	50.51
CORY, GORDON LEE JR	141.56
CORY, GORDON LEE JR	97.42
COTTINGHAM, DANIEL K	27.97
COTTINGHAM, DANIEL K	28.59
COTTINGHAM, T THOMAS III	1,883.67
COTTINGHAM, T THOMAS III	124.85
COTTINGHAM, T THOMAS III	286.18
COTTON, JAMES D	7.33
COUNCIL, BEN	236.75
COVENEY, KIM M	9.27
COVINGTON, WILLIAM THOMAS III	653.46
COWDEN, WILLIAM S JR	14.45
COWLES, MICHELLE MARIE	219.66
COWLES, MICHELLE MARIE	209.74
COX, STEPHEN E	462.25
COX, STEPHEN E	441.39

COX, STEVEN MOORE	255.78
COX, STEVEN MOORE	231.18
CRAIG, JANE S	177.10
CRAIG, JANE S	164.66
CRAIGHILL, JAMES B & WIFE	1,203.22
CRAIGHILL, JAMES B & WIFE	1,130.27
CRAMER, ROBERT W	695.26
CRAMER, ROBERT W	680.03
CRAWFORD, JANICE	81.52
CRAWFORD, JANICE	69.91
CREECH, CHARLES M JR	20.72
CREOLA HOLDINGS LLC	6.34
CREWS, MARY MARTIN	288.98
CREWS, MARY MARTIN	269.41
CRIGLER, JOHN	1,858.15
CRITTENDON, WILLIAM B JR	199.64
CRITTENDON, WILLIAM B JR	188.76
CROCKETT, BELINDA ARNETTA	51.26
CROCKETT, BELINDA ARNETTA	48.95
CROCKETT, BELINDA ARNETTA	50.03
CROSLAND, JOHN JR	320.68
CROSLAND, JUDITH ELZA	348.52
CROSTHWAITE, JAMES C	0.49
CRUTCHER, BRYAN P	134.24
CRUTCHER, BRYAN P	103.94
CULBERTSON, JOHN J	360.76
CULPEPPER CULPEPPER FAMILY LIMITED	3.91
CUMMINGS, KAREN L	489.09
CUMMINGS, KAREN L	425.07
CUMMINGS, STEPHEN E	64.78
CUNNINGHAM, ROBERT L	61.38
CUNNINGHAM, ROBERT L	61.48
CURRY, TIMOTHY J	108.36
CURRY, TIMOTHY J	83.90
CUTTER, BRYANT W	351.94
CUTTER, BRYANT W	336.06
CUTTER, BRYANT W	4.40
DABBS, DAVID W	3.42
DABBS, DAVID W	1.87
DARNELL, STUART W	877.65
DAVIS, BURTON S III	66.87
DAVIS, BURTON S III	56.86
DAVIS, LINDSAY REEVES III	0.97
DAVIS, PAUL W III	466.55
DAVIS, R P STEPHEN	0.49
DAVIS, THOMAS W	81.57
DAWKINS, H THOMAS	12.69
DEBNAM, ROGER H	0.49
DECOUDRES, R HUNTER	6.84
DELAPORTILLA, DANIEL	3.42
DENMARK, JOSEPH B III	142.15
DEPAULA, WILLIAN	0.48
DERREBERRY, CHRISTI	1.95
DERREBERRY, CHRISTI LYNN	2.44
DICKSON, CHRISTOPHER	279.66

DIDIER, JOSEPH D	873.93
DIETERLE, SEAN W	364.48
DILLARD, JOHN M	199.49
DIXON, JUDY C	0.97
DONEGAL LLC .	350.97
DORDAL, PETER	48.01
DORSETT CONSTRUCTION COMPANY	95.96
DORTCH, ROBERT VINCENT	361.94
DORTCH, ROBERT VINCENT	333.72
DOSS, RACHEL L	114.22
DOSS, RACHEL L	107.20
DOSS, RACHEL L	109.60
DOWD, MELISSA ANN	353.88
DOWD, MELISSA ANN	345.02
DOWD, W FRANK IV	95.67
DOWD, W FRANK IV	64.33
DOWNEY, WILLIAM E	380.74
DOWNEY, WILLIAM E	350.97
DRAKE, SCOTT J	934.51
DRAKEFORD, ROBERT T	101.04
DRAKEFORD, ROBERT T	96.01
DRENDEL, MICHAEL C	95.67
DRENDEL, MICHAEL C	89.95
DREW, DOUGLAS J	629.70
DUDLEY, LUTHER H II	1,238.86
DUFRESNE, DAVID A	5.85
DULANEY, JOSEPH D	17.71
DUNAWAY, STEPHANIE	293.37
DUNN, FRANK H	546.21
DUVALL, HOWARD M III	99.05
DWELLE, JOHN MYERS	700.07
EADES, DAVID L	175.23
EADES, DAVID L	140.29
EARGLE, KENT R	4.40
EARGLE, KENT R	2.94
EARLY, JUBAL A SR	735.60
EARLY, JUBAL A SR	645.08
EARNHARDT, ELIZABETH	679.86
EARNHARDT, ELIZABETH	649.74
EASTOVER LLC	55.65
EASTOVER LLC	53.14
EDGAR, DAVID A	165.96
EDMISTON, GEORGE H JR	256.75
EDMISTON, GEORGE H JR	242.83
EDWARDS FAMILY HOUSE LLC, .	3.97
EDWARDS, STEPHEN E	43.46
EDWARDS, STEPHEN E	104.46
EDWARDS, STEPHEN E	99.75
ELLALASINGHAM, CHRISTOPHER S	79.08
ELLALASINGHAM, CHRISTOPHER S	75.04
ELLALASINGHAM, JULIE A	448.10
ELLALASINGHAM, JULIE A	418.56
ENGEL, ROBERT A	987.18
EUBANK, FREDERICK W II	434.86
EURY, WILNA L	1.46

EVANS, DONALD O	181.10
EVANS, DONALD O	170.13
EWING, THOMAS CRIMMINS	214.65
EWING, THOMAS CRIMMINS	214.43
FAIRCLOTH, VERNON LEE JR	54.17
FAIRCLOTH, VERNON LEE JR	50.81
FAISON, THAD HARRISON	796.09
FAMILY CHRISTIAN LLC	479.20
FARIS, DOUGLAS M	659.46
FARIS, DOUGLAS M	613.85
FARMER, CHARLES D	1,707.45
FENTON, SUSAN W	1,296.70
FERGUSON, E DEAN	136.61
FERGUSON, E DEAN	130.51
FERGUSON, ROBERT M	138.63
FERGUSON, ROBERT M	132.37
FERNANDEZ, JOSEPH A	249.37
FIELD, JAMES ELLIOTT	0.51
FINICAL, STEPHEN	503.85
FISHER, ANDREW	53.21
FISHER, ANDREW	48.95
FLEMING, EDWINA JANE WILLIS	2,402.86
FLEMING, LUTHER	109.34
FLEMING, LUTHER	103.48
FLEMING, LUTHER	105.79
FLIPPIN, WILLIAM M JR	152.29
FLIPPIN, WILLIAM M JR	145.42
FLYNN, FLETCHER SMITH II	437.66
FORREST, COLETTE	2.93
FORTSON, JOHN MYLES	75.97
FOUNDATION HEALTH SYSTEMS CORP	47.76
FOUSE, CLARENCE D III	8.30
FOUST, LINWOOD O	1.95
FRANK, THEODORE A	898.63
FRAZIER, DORIS E	0.48
FREDERICK, SHAWNCEY M	14.64
FREEMAN, KATHERINE	1.95
FRIDELL, HELEN J	218.18
FRIDELL, HELEN J	195.76
FRYE, LISA S U/A	7.32
FULLER, HUGH	1,020.74
FUNDERHOCK LLC, .	9.28
FUNDERHOCK LLC, .	7.92
FUNDERHOCK LLC, .	8.10
FURST, LOWRY B JR	6.34
GABRIEL, BOBBY ALEXANDER	126.72
GABRIEL, BOBBY ALEXANDER	112.46
GABRIEL, BOBBY ALEXANDER	110.00
GAINES, WILLIAM G	12.19
GAJEWSKI, STEPHANIE F	13.82
GALA, PAUL L	229.11
GALA, PAUL L	218.14
GALLAGHER, FREDRIC M III	16.32
GALLAGHER, FREDRIC M III	11.19
GALLEHER, GEORGE ALEXANDER	127.89

GALLEHER, GEORGE ALEXANDER	121.65
GALLEHER, GEORGE ALEXANDER	124.37
GAMBRELL, SALLY BELK	707.06
GAMMON, ROBERT CHRISTOPHER	274.07
GANNAWAY, JANN	42.96
GARDNER, LLISA O	1,065.33
GARDNER, LLISA O	999.78
GARDNER, LLISA O	1,022.16
GARRETT, STEVEN D	717.55
GARRETT, STEVEN D	685.16
GARTH, JOHN F	733.65
GASPARI, MICHAEL M	711.73
GASTON, ISABELLA	3.90
GATES, ANGELA MICHELLE	2.93
GATEWOOD, THOMAS	1,062.69
GATTIS, MERRILL L	1.46
GEARY, ANNE M	425.30
GEARY, ANNE M	396.65
GEER, C MADISON III	130.81
GEER, C MADISON III	118.85
GEER, C MADISON III	121.52
GEER, JOHN B	184.07
GEER, JOHN B	34.79
GIANNUZZI, JOHN L	755.59
GIBSON, F BRIAN	54.67
GIBSON, F BRIAN	52.20
GILBERT, JANE WANLESS	203.28
GILBERT, JANE WANLESS	184.10
GILBERT, JANE WANLESS	188.23
GILBERT, RICHARD L	820.05
GILBERT, RICHARD L	764.86
GILLESPIE, AARON NELSON	511.77
GILLESPIE, CHARLES H	10.73
GILLESPIE, CHARLES H	9.32
GILLESPIE, CHARLES H	9.54
GIRARD, CHARLES JOHN II	0.49
GIVENS, PAUL M	84.36
GOLDMAN, HENRY I REVOCABLE TRUST	664.34
GOLDMAN, HENRY I REVOCABLE TRUST	589.61
GOLDSTEIN, ERIC J	48.33
GOLDSTEIN, ERIC J	46.15
GOLDSTEIN, ERIC J	47.18
GOLDSTEIN, ERIC JC	0.49
GOODE, ELIZABETH WHITENER	148.88
GOODE, WINSTON GLASGOW	316.31
GOODE, WINSTON GLASGOW	302.03
GOODMAN, MICHAEL	372.14
GOODMAN, MICHAEL	345.37
GOODWIN, DANIEL B	369.50
GOODWIN, DANIEL B	318.34
GOODWYN, WILLIAM F	110.23
GOODWYN, WILLIAM F	282.45
GOODWYN, WILLIAM F	288.78
GORDON, C PAISLEY	746.83
GORDON, C PAISLEY	713.12

GOTTEHRER, KEVIN B	30.02
GRAHAM, JOHN D JR	115.69
GRAHAM, JOHN D JR	110.47
GRAHAM, JOHN D JR	112.94
GRAHAM, JOSEPH	0.49
GRANT, JOHN W	108.37
GRANT, JOHN W	93.69
GRASTY, THOMAS P	489.27
GRAY, ANDREA LEIGH	34.17
GRAY, ANDREA LEIGH	32.16
GRAY, ANDREA LEIGH	32.88
GRAY, ROBERT C	386.86
GREEN, MICHAEL G	23.43
GREEN, MICHAEL G	15.85
GRIBBLE, THOMAS J III	484.71
GRIBBLE, THOMAS J III	455.37
GRIER, BRANDON	1,088.02
GRIER, JOSEPH W III	619.90
GRIFFIN, KATHRYN B	68.34
GRIFFIN, KATHRYN B	54.53
GRIFFIN, ROBERT G	177.12
GRIFFIN, SHIRLEY L	74.57
GRIFFIN, WILLIAM L	311.34
GRIFFITH, JAMES R JR	267.50
GRISSOM, AMY	70.84
GUETTEL, ALEXANDER	78.77
GUIDROZ, BRYAN F JR	172.80
GUIDROZ, BRYAN F JR	165.00
GUIDROZ, BRYAN F JR	168.69
GUPTA, PANKAJ	1,403.87
HAFEZI, JON K	447.61
HAFEZI, JON K	74.57
HAGGSTROM, MAUREEN R	49.30
HAGGSTROM, MAUREEN R	43.35
HAHN, DAVID J	431.01
HAHN, DAVID J	410.16
HAIR, ELIZABETH G	284.32
HALL, DAVID H	237.71
HALL, JOSEPH KIRKLAND III	1,551.62
HALLETT, ROBERT L	194.76
HALLETT, ROBERT L	185.97
HALLMAN, WESLEY A	1,412.73
HALMRAST, MARK D	76.97
HALMRAST, MARK D	74.91
HAMBY, JOE A	2.94
HAMILTON, HENRY H	0.49
HAMRICK, L WATTS III	17.71
HANCE, JAMES H JR	1,225.68
HANCE, JAMES H JR	1,090.19
HANKINS, JAMES RONALD	271.79
HANKINS, JAMES RONALD	250.76
HANNA, GEORGE V III	105.43
HANNA, GEORGE V III	102.66
HARDISON, EDWARD H	151.32
HARDISON, EDWARD H	144.49

HARKNESS, KATHERINE A	21.96
HARMON, JOHN P JR	1,569.34
HARMON, JOHN P JR	324.04
HARRELSON, HENRY C	0.98
HARRIS, EDWIN R &W	88.83
HARRIS, EDWIN R &W	84.82
HARRIS, WILLIAM N	3.73
HARRISON, TODD G	289.46
HARRISON, TODD G	255.88
HART, JOHN WEBB	436.88
HART, JOHN WEBB	406.90
HART, WILHELMINA	62.98
HART, WILHELMINA	57.33
HARTSELL, LLOYD E JR	101.83
HARTSELL, LLOYD E JR	95.54
HAUPTFUHRER, W BARNES	945.98
HAUPTFUHRER, W BARNES	890.47
HAUPTFUHRER, W BARNES	910.43
HAVEN INVESTMENT CO LLC	166.19
HAVEN INVESTMENT CO LLC	157.52
HAWES, G AUBREY III	266.99
HAWES, G AUBREY III	254.94
HAWK, JAMES PATRICK	196.22
HAWK, JAMES PATRICK	302.96
HAWTHORNE, CHARLOTTE M	728.99
HAWTHORNE, CHARLOTTE M	680.03
HEATH, W A JR	310.44
HEATH, W A JR	250.29
HECHENBLEIKNER, BETTY RANKIN	41.00
HECHENBLEIKNER, BETTY RANKIN	39.15
HEFFNER, ALAN C	110.31
HEFFNER, ALAN C	89.95
HENDERSON, JANE PARDEE	219.66
HENDERSON, JANE PARDEE	209.74
HERBERT, CHESLEY CARLISLE	224.06
HERBERT, CHESLEY CARLISLE	213.94
HERRIN, ROBERT A	237.23
HERRIN, ROBERT A	219.99
HIGHFILL, JEFFREY S	46.83
HIGHFILL, JEFFREY S	46.35
HIGHFILL, JEFFREY S	45.27
HIGLEY, JANET JORDAN	222.77
HIGLEY, JANET JORDAN	209.74
HILL, BENJAMIN F JR	332.32
HILL, LUCY V	181.58
HILL, LUCY V	167.79
HILL, ROSEMARY A	196.11
HILL, ROSEMARY A	186.91
HINES, JOHN GALVIN JR	210.68
HINSHAW, MICHAEL W JR	1.40
HOBBS, GRAHAM K III	102.14
HOBBS, GRAHAM K III	95.09
HOBBS, GRAHAM K III	97.21
HODGE, CHARLES R	1.95
HODGES, JOHN MICHAEL	324.40

HOFFMAN, JOHN	1.46
HOLDING, GRAHAM D JR	174.74
HOLDING, GRAHAM D JR	163.59
HOLLANDSWORTH, TIMOTHY E	540.10
HOLLANDSWORTH, TIMOTHY E	513.16
HOLLINGSWORTH, W CLAUDE	145.45
HOLLINGSWORTH, W CLAUDE	131.90
HOMESLEY, HOWARD D	213.79
HOMESLEY, HOWARD D	201.35
HOMESLEY, HOWARD DAVID JR	711.69
HONEYCUTT, E WAYNE	6.84
HOOPS, THOMAS K	704.27
HOOVER, REBECCA L	55.47
HORACEK, H JOSEPH JR	5.85
HORNE, ERNEST DAVID	4.03
HORNER, ADAM L	7.33
HOSMER, JOHN R JR	1,208.59
HOSMER, JOHN R JR	1,154.05
HOUSER, DOROTHY DEAN	83.12
HOUSER, DOROTHY DEAN	75.86
HOUSER, DOROTHY DEAN	76.24
HOWARD, ABBOT H IRREVOCABLE TRUST	22.45
HOWARD, ABBOT H IRREVOCABLE TRUST	20.97
HOWARD, SIMON W	135.17
HOWE, HAROLD R JR	685.63
HOWELL, BARBARA	1.47
HOWELL, CLYDE C	235.69
HOWELL, CLYDE C	222.38
HOWELL, SHANNON PECHE TUCKER	77.67
HOWEY, JOE JR	1.95
HOY, N DOUGLAS JR	959.21
HUDSON, JOHN K JR	359.62
HUDSON, ROBIN L	65.41
HUDSON, SETH L	0.97
HUGGINS, GUY H	391.96
HUGGINS, GUY H	368.21
HUGHES, PAMELA	253.09
HUITT, ADAM	293.17
HULSE, WILLIAM F	208.91
HULSE, WILLIAM F	199.02
HULSE, WILLIAM F	203.48
HUMMER, CHRISTOPHER R	47.35
HUMMER, CHRISTOPHER R	43.35
HUNT, FRED S	1,002.13
HUNT, FRED S	956.90
HUNT, JAMES C	195.17
HUNT, JAMES C	178.51
HUNT, JANET B	42.12
HUNT, JANET B	11.19
HUNTER, EVELYN JOYCE	90.80
HUNTER, EVELYN JOYCE	84.37
HUNTER, JAMES BOYCE JR	915.87
HUNTER, JAMES BOYCE JR	936.39
HUNTER, THOMAS H III	32.21
HUNTER, THOMAS H III	25.16

HUTCHINSON WILLIAM	181.10
HUTCHINSON WILLIAM	129.58
HYDRICK, BRIAN M	391.96
HYDRICK, BRIAN M	362.16
HYLAND, WESLEY C	6.84
INGLE, JOHN R	108.37
INGLE, JOHN R	103.48
IRBY, PIERCE BUTLER III	18.17
IRVIN, JEFFREY L.	198.55
IRVIN, JEFFREY L.	146.36
IRWIN, JOHN R IV	22.94
IZARD, CHARLES OWEN	1,481.45
IZARD, JOHN DAVID	1,258.39
IZARD, JOHN DAVID	432.21
IZARD, JOHN DAVID	1,201.59
IZARD, KATHERINE GREEN	689.07
IZARD, KATHERINE GREEN	1,520.86
JACKSON, CRYSTAL	5.37
JACKSON, STEPHANIE	2.93
JACOBSON, JAMES M JR	1,705.43
JACOBSON, JAMES M JR	1,743.63
JAMES, DONALD R	222.46
JAMES, DONALD R	209.74
JAMES, R MICHAEL	922.07
JAMES, R MICHAEL	838.04
JARVIS-BROOKS, ADAM	41.98
JARVIS-BROOKS, ADAM	40.08
JBH INFILL INVESTMENTS LLC	27.82
JEFFRIES, JOHN T	0.49
JEMCO INVESTMENTS LLC	340.25
JOHNSON, ANN	422.23
JOHNSON, ANN	403.18
JOHNSON, BETTY JEAN	606.51
JOHNSON, BETTY JEAN	564.73
JOHNSON, CHARLES	237.72
JOHNSON, CHARLES	48.13
JOHNSON, CHARLES	226.52
JOHNSON, KEITH ALAN	10.71
JOHNSON, MICHEAL	94.70
JOHNSON, MICHEAL R	87.16
JOHNSON, PAMELA D	0.51
JOHNSON, PAMELA D	2.02
JOHNSON, ROBERT B	183.53
JOHNSON, ROBERT B	167.32
JOHNSON, THAD C	172.24
JOHNSON, WILLIAM H	62.48
JOHNSON, WILLIAM H	58.27
JOHNSON, WILLIAM H	59.57
JOHNSTON, CARLOYN COON	5.36
JOHNSTON, CARLOYN COON	5.12
JOHNSTON, ROBERT PERRY	187.44
JOHNSTON, ROBERT PERRY	178.51
JOLLY, RAYMOND A JR	263.09
JOLLY, RAYMOND A JR	0.48
JOLLY, RAYMOND A JR	251.22

JONES, D STEPHEN JR	300.44
JONES, RONNIE SHERIDAN	160.55
JONES, SHELBY	5.37
JONES-BOYAR, DONNA	84.44
JONES-BOYAR, DONNA	80.63
JONES-BOYAR, DONNA	82.44
JORDAN-RUCKART, MARY	87.86
JORDAN-RUCKART, MARY	76.91
JORDAN-RUCKART, MARY	78.63
JOSEPHS, VICTOR J	595.20
JOYCE, LELAND JR	99.58
JOYCE, LELAND JR	88.56
JOYNER, RICHARD M	213.79
JOYNER, RICHARD M	203.68
JUDSON, DIANE E	853.23
JUDSON, DIANE E	814.72
JULIA CREW MCGEE TRUST U/W, .	82.49
JULIA CREW MCGEE TRUST U/W, .	78.77
KAHN, BRIAN A	2.45
KEENER, JOHN H	45.68
KEIGER, CHARLIE FRANK	421.52
KEIGER, CHARLIE FRANK	394.07
KELLEY, JO ELLA MULLINS	0.97
KELLOGG, KRISTIAN K	2.44
KELLY, CHRISTOPHER	2.45
KELLY, KEVIN M	3.91
KELLY, SUSAN	1.46
KELLY, W DAVID	593.34
KEMP, FRANCIS B	944.58
KEMP, FRANCIS B	887.26
KENNY, JOSEPH F	749.40
KERCHER, KENT W	13.98
KERR, PAULETTE	181.87
KERR, PAULETTE	167.77
KESSLER, RAYMOND A III	207.94
KESSLER, RAYMOND A III	193.89
KETNER, JOHN C	10.25
KEY LLC	30.26
KEY LLC	27.03
KIKER, FRANK W JR	0.46
KIM, SON T	398.52
KING, BRIAN	442.72
KING, BRIAN T	420.88
KING, DEBORAH A	1.95
KING, RICHARD H	2.44
KIRK, STACY MARIE	0.48
KISER, JAMES W	262.12
KISER, SHANLEY ANNE	75.92
KISER, SHANLEY ANNE	69.91
KITTREDGE, ZAY J	62.45
KLINGMAN, RICHARD LYNN	86.69
KLIPP, TOM	170.84
KLIPP, TOM	142.16
KLIPP, TOM	145.35
KNIGHT, SALLY GAMBRELL	740.48

KNIGHT, W RONALD	474.46
KNIGHT, W RONALD	453.05
KNOWLES, MICHAEL SCOTT	5.36
KOURY, JOHN N	0.49
KROPP, STEVEN HOWARD	88.68
KROPP, STEVEN HOWARD	78.58
KUNTZE, HORST O	215.27
KUNTZE, HORST O	204.61
KUNTZE, HORST O	209.20
LAFAR DANIEL	1,534.98
LAFAR DANIEL	1,363.79
LAFAR DANIEL	1,394.34
LAMBETH, CHARLES C	309.17
LANDGRAF, SHIRLEY E	1.47
LANG, TONY	5.85
LAPPING, SHERWOOD F	0.48
LARNER, ANGELA M	12.20
LARNER, ANGELA M	8.38
LASETER, CARLA D	26.36
LASETER, CARLA D	25.17
LATTA, CHRISTOPHER T	244.22
LAUGHLIN, BARBARA L R/D T	53.13
LAY, WOOD W	130.98
LEARY, JOSEPH C III	127.40
LEARY, JOSEPH C III	111.86
LEE, JUNG JA	252.36
LEE, JUNG JA	235.84
LEE, JUNG JA	461.27
LEE, JUNG JA	439.99
LEE, WILLIAM SLATE	273.35
LEE, WILLIAM SLATE	246.09
LENEAVE, MARSHALL GREGORY	62.96
LENEAVE, MARSHALL GREGORY	59.19
LENEAVE, MARSHALL GREGORY	770.74
LENEAVE, MARSHALL GREGORY	735.96
LENOX, LEAH	105.25
LENOX, LEAH	99.07
LEO, RICHARD	51.27
LEVINE, JOSHUA B	229.22
LEVINE, JOSHUA B	105.33
LEVINSON, HAL A	16.60
LINDBERG, WILLARD K	85.36
LINDBERG, WILLARD K	35.42
LINDBERG, WILLARD K	36.22
LINDSEY, ROSA NELL	95.68
LINDSEY, ROSA NELL	90.89
LINKER, JEFFREY REID	1,668.41
LINN, JOHN W	245.03
LINN, JOHN W	231.65
LINSZ, MARK D	215.80
LINSZ, MARK D	67.19
LINTZ, DAVID F	3.08
LIPFORD, EDWARD H III	206.01
LISTON, BAILEY FRANK	4.39
LITTLEJOHN, C MERRILL	827.85

LITTLEJOHN, C MERRILL	776.97
LITTON, JEREMY FRED	196.71
LITTON, JEREMY FRED	182.25
LLEWELLYNPLACE, LLC	1,005.53
LOCKE, STEPHEN G	336.91
LOCKE, STEPHEN G	785.83
LOGES, ERIC G	225.12
LONG, ROBERT W	1,773.35
LONG, ROBERT W	1,657.88
LOPEZ, ANDREW F	139.83
LOSELLE, ERIC C	45.00
LOSELLE, ERIC C	45.00
LOSELLE, ERIC C	55.36
LOSELLE, ERIC C	47.00
LOSELLE, ERIC C	7.78
LOSELLE, ERIC C	2.33
LOVETT, ROBERT F III	15.14
LOVETT, ROBERT F III	8.39
LOW, TIMOTHY J	106.27
LOW, TIMOTHY J	411.49
LOW, TIMOTHY J	439.06
LOWE, JOHN HARGROVE	265.20
LOWERY, JAMES JAY	85.30
LOWERY, ROBERT JEFFERSON JR	2.53
LOWRANCE, FRED T	57.60
LOWRANCE, FRED T	49.87
LOWRY, JOHN M	269.86
LUCAS, CHARLES C III	482.40
LUCAS, GREGG S	0.98
LUPO, DICKSON MCCARTHY	188.39
LYLE, ROBINSON JR	884.98
LYLE, ROBINSON JR	845.11
MACBAIN, BEVERLEY	34.17
MACBAIN, BEVERLY L	26.10
MAGER, ERIC	1.46
MAGNESS, ERNEST R JR	197.20
MAGNESS, ERNIE R III	184.57
MAHONEY, JOHN C IV	117.93
MAHONEY, MARK B	794.23
MAHONEY, PHILIP R	240.03
MAIDEN, STEPHEN EWING	285.26
MALAK, DARRYL E	17.55
MALAK, DARRYL E	11.66
MALIK, MOHAMMAD RASHEED	39.05
MALIK, MOHAMMAD RASHEED	32.40
MALONEY, JOHN J	164.53
MALPHURS, RALPH VICTOR	46.61
MALPHURS, RALPH VICTOR	47.65
MANCINI, WESLEY A	181.31
MANCINI, WESLEY A	185.37
MANGAN, STEPHEN C	152.02
MANNING, SCOTT	237.32
MANSSON, ROBERT W	276.39
MANZANO, KRISTIN PERNOLL	65.25
MARCUSLUND, STEEN A	517.77

MARCUSLUND, STEEN A	542.40
MARGERUM, STEPHEN ANDREW	6.84
MARK, JOSEPH C JR	785.88
MARK, JOSEPH C JR	743.88
MARKS, BRYANT P	94.92
MARKS, BRYANT P	88.56
MARKS, BRYANT P	90.55
MARKUS, BARRY W	16.11
MARKUS, BARRY W	12.12
MARLEY, JULIANNE	84.94
MARLEY, JULIANNE	81.10
MARTIN, DAVID R	567.24
MARTIN, GEORGE E III	27.09
MARTIN, GEORGE E III	24.79
MARTIN, WILLIAM K	239.10
MARVELLI, MORGAN	6.34
MASI, DALE T	0.49
MASLOW, ALEXANDER T	60.04
MASLOW, ALEXANDER T	52.20
MASLOW, ALEXANDER T	53.38
MASON, J BOHANNON	1,241.33
MASON, ROBERT E III	605.27
MASON, ROBERT E III	541.61
MASSEY, THOMASINA J	0.97
MASSEY, THOMASINA J	5.85
MAUNEY, DAVID	520.63
MAXEY, THOMAS S	44.80
MAXWELL, JOHN F	21.96
MAXWELL, JOHN F	21.44
MAYNARD, GRACE A	45.68
MCALPINE, CHARLES LINDSEY	697.03
MCALPINE, CHARLES LINDSEY	658.59
MCARTHUR, PAUL H	51.74
MCARTHUR, PAUL H	46.14
MCAULEY, JENNIFER	956.42
MCCALL, ANNA CAMILLA	5.37
MCCANDLESS, KENNETH P	49.87
MCCARLEY, JORDAN R	20.02
MCCARTER, JOHN L	0.98
MCCARTER, SUSAN A	48.93
MCCLURE, JAMES B	128.87
MCCLURE, STEPHEN M	486.60
MCCLURE, THOMAS	174.26
MCCLURE, THOMAS AUDREY	123.05
MCCLURE, THOMAS AUDREY	165.00
MCCOLL, HUGH L	191.52
MCCOLL, HUGH L III	218.19
MCCOLL, HUGH L III	185.51
MCCOLL, JANE S	364.63
MCCOLL, JANE S	348.17
MCCOY, CHRISTOPHER D	28.80
MCCOY, CHRISTOPHER D	25.63
MCCOY, JOHN	448.39
MCDANIEL, DAVID R	1,775.35
MCDONALD, JAMES R	1.40

MCDONALD, KATHERINE	0.98
MCDONALD, MATTHEW G	1,144.16
MCDONALD, MATTHEW G	1,052.43
MCDONOUGH, JOSEPH J	22.46
MCDONOUGH, JOSEPH J	16.32
MCDOWELL, G WHITFIELD	203.21
MCELHANNON, ARTHUR JR	121.54
MCELHANNON, ARTHUR JR	110.47
MCELHANNON, ARTHUR JR	112.94
MCGARRY, CARVER M	146.44
MCGARRY, CARVER M	139.83
MCGARRY, DEREK D	6.01
MCGEOUGH, LISA M	522.29
MCGEOUGH, LISA M	479.61
MCGHEE, WILLIAM T	11.65
MCGIMSEY, JOHN C	690.69
MCGIMSEY, JOHN C	656.72
MCGUIRE, WILLIAM B	349.57
MCKAY, HAMILTON W JR	1,275.96
MCKINNEY, WILLIAM C	0.49
MCLAURIN, CHARLES STEVENS	181.31
MCNABB, ANNA BETH SIMMONS	588.67
MCNABB, ANNA BETH SIMMONS	561.17
MCNC	47.80
MCNC	38.44
MCNC	24.60
MCNC	14.16
MCNC	416.29
MCNC	209.24
MCNEARY, JOHN MAXWELL	9.76
MCNEIL, WALTER A	0.48
MCPHILLIAMY, JAMES F	28.32
MCPHILLIAMY, JAMES F	43.36
MCPHILLIAMY, JAMES F	26.57
MCWILLIAMS, DAVID R	146.44
MCWILLIAMS, DAVID R	139.83
MEADE, ANNE D	0.98
MEALY, MARK WILLIAMS	148.87
MEALY, MARK WILLIAMS	115.13
MEHTA, KIRAN H	645.54
MEISELMAN, CARTER D	198.67
MELAND, ERNEST L	163.60
MELVIN, MICHAEL S	34.66
MELVIN, MICHAEL S	14.45
MEMMEN, ANDREA	318.80
MENDINI, SARA M	309.47
MENDINI, SARA M	294.57
MERCER, R SCOTT	69.80
MERCER, R SCOTT	59.86
MEREDITH, BRYAN	9.46
MERRITT, WILLIAM A III	1,380.42
MERRITT, WILLIAM A III	1,289.68
MERRITT, WILLIAM A III	832.03
METCALF, LILIA M	675.17
METCALF, LILIA M	225.04

MEYER, MICHAEL M	284.09
MEYER, MICHAEL M	235.85
MIDAS TOUCH HOMES LLC	1.50
MIDAS TOUCH HOMES LLC	0.50
MILEHAM, WILLIAM DUNNING IV	31.73
MILEHAM, WILLIAM DUNNING IV	24.71
MILLER, GREG	3.42
MILLER, JAMES C	41.20
MILLER, JAMES C	32.63
MILLER, JAMES C	33.36
MILLER, RICHARD E	411.56
MILLER, ROBERT J	1,510.75
MILLER, ROBERT J	1,427.64
MILLS, JOHN N III	235.28
MILLS, JOHN N III	224.19
MITCHENER, VICTOR C	124.92
MITCHENER, WILLIAM T	221.61
MITCHENER, WILLIAM T	74.57
MODESITT, LELAND	371.45
MODESITT, LELAND	354.69
MODESITT, LELAND	210.14
MOLELLA, STEPHEN D	335.34
MOLELLA, STEPHEN D	320.21
MONAGHAN, ROBERT	397.33
MONAGHAN, ROBERT	358.42
MONNETTE, CHARLES G III	231.86
MOONEY, DAVID J	1,285.72
MOORE, BARRETT G	517.90
MOORE, BARRETT G	77.20
MOORE, BARRETT G	398.52
MOORE, CYNTHIA C	132.37
MOORE, JOHN KENTON JR	356.82
MOORE, ROBERT D	2.34
MOORE, ROGER	3.99
MORAN, KEVIN	194.76
MORAN, KEVIN	172.92
MORGAN, JOHN R	113.21
MORGAN, JOHN R	101.14
MORGAN, WALTER R	20.50
MORGAN, WALTER R	19.10
MORRIS, JAMES T	125.45
MORRIS, JAMES T	104.87
MORRISON DANIEL	77.37
MORRISON, ANN P	189.89
MORRISON, ANN P	178.98
MORRISSETT, WILLIAM A	771.85
MORTON, THRUSTON B	133.77
MORTON, THRUSTON B	186.47
MOTHERSHEAD, C IVAN III	2,691.99
MOTHERSHEAD, C IVAN III	212.53
MOTHERSHEAD, C IVAN III	2,525.29
MROCHEK, KEITH A	993.83
MROCHEK, KEITH A	947.11
MUCCI, MARK D	20.50
MUCCI, MARK D	17.25

MUCCI, MARK D	17.63
MULLEN, JAMES E III	2.93
MUMIN, DORIS M	7.81
MURPHY, JOHN T,II	1,092.90
MURPHY, JOHN T,II	1,043.58
MURPHY, KARIN	68.19
MURPHY, KARIN	61.06
MURPHY, SEAN K	116.51
MURPHY, SEAN K	110.47
MYERS, JAMES B JR	107.88
MYERS, JAMES B JR	168.22
MYERS, JAMES B JR	228.86
NALL, JULIAN	2.93
NASH, MICHAEL	823.59
NEAL, DOUGLAS E	14.64
NEELY, CHARLES D	0.97
NEILL, ANN MASON	141.69
NEILL, ANN S	508.14
NEILL, ANN S	484.74
NELSON, LOWELL R	80.53
NELSON, LOWELL R	75.50
NELSON, THOMAS C	176.18
NEPAL, REENA	8.02
NETT, STEPHEN	8.02
NEWSOME, PAULA R	503.26
NEWSOME, PAULA R	480.55
NEWTH, RONALD J	85.29
NEWTON, DONALD KRISPIN	70.28
NEWTON, DONALD KRISPIN	60.12
NEWTON, DONALD KRISPIN	61.47
NISBET, MARIAN M	271.26
NISBET, MARIAN MCGOWAN	68.05
NISBET, MARIAN MCGOWAN	88.15
NISBET, MARIAN MCGOWAN	6.06
NNAJI, ELISHA	138.14
NNAJI, ELISHA	128.18
NNAJI, ELISHA	131.04
NNOOO REEEASONN LLC	299.70
NOLEN, BRIAN H	4.39
NORELLI, RONALD A	295.04
NORELLI, RONALD A	301.64
NORFLEET PROPERTIES LLC	358.28
NORFLEET PROPERTIES LLC	341.18
NORRIS, ROBERT B	45.68
NORRIS, ROBERT B	46.71
NORRIS, TRUDI M	517.89
NORRIS, TRUDI M	439.53
NORTON, CHRISTOPHER B	332.79
OAKSHIRE LLC	9.56
OATES, DAVID	309.49
O'BOYLE, TIMOTHY F	680.43
O'BOYLE, TIMOTHY F	647.41
OCONNOR, CHRISTOPHER J	103.00
OGUNRINDE, CHRISTIAN A	126.42
OGUNRINDE, CHRISTIAN A	119.79

OGUNRINDE, CHRISTIAN A	122.47
OLLIVER, ASHLEY D	96.65
OLLIVER, ASHLEY D	88.56
OLLIVER, ASHLEY D	90.55
OPTIMUS PROPERTIES LLC	90.54
ORANGE BARREL MEDIA- OB CHARLOTTE LLC	1,359.11
ORELL, JENNIFER HUNTER	17.57
ORELL, JENNIFER HUNTER	10.72
OWEN, KENNETH DALE JR	3.72
OXRIDER, JOHN P	5.37
OXRIDER, JOHN P	5.13
PALMER, GARY M	119.32
PALMERE, DAVID	104.40
PANNILL, R STEPHENS	0.93
PARBST, KURT EDWARD	364.69
PARBST, KURT EDWARD	332.79
PARK, ROY H III	693.13
PARK, ROY H III	614.32
PARKER, CAREY	738.75
PARKER, JAY CARY	0.50
PARROTT, STEPHEN W	467.62
PARROTT, STEPHEN W	443.72
PARSONS, LOUISE D	727.78
PATRICK, BAILEY W	311.43
PATRICK, BAILEY W	288.98
PATTI, JAY W	180.13
PATTI, JAY W	166.87
PATTON, CONNIE ALLEN	3.42
PAULLIN, T MARK	43.93
PAULLIN, T MARK	35.89
PAWLING, MATTHEW P	176.70
PAWLING, MATTHEW P	3.26
PEE, SPENCER	1.95
PEGRAM, ROBERT REESE	1.46
PENDER, WILLIAM L	82.49
PENDER, WILLIAM L	78.77
PENDRED, RONALD GEORGE	4.39
PETERS, WILLIAM C	62.48
PETERS, WILLIAM C	55.00
PETERS, WILLIAM C	56.22
PETILLO, JEFFREY J	675.38
PHILLIPS, D MITCHELL	2.93
PHILLIPS, JORDAN N	36.12
PHILLIPS, JORDAN N	32.63
PINENO, CHRIS	262.41
PINK, CHRISTOPHER W	833.96
PINK, CHRISTOPHER W	857.63
PITESA, JOHN WILLIAM	7.32
PITSER, DAVID R	350.96
PITSER, DAVID R	308.09
PITTS, CHARLES C	53.14
PITTS, RODNEY C	1,580.06
PLOTT, ERIC F	136.61
PLOTT, ERIC F	107.65
PLUMLEE, CLAUDE ARMSTRONG JR	328.51

PLUMLEE, CLAUDE ARMSTRONG JR	313.68
PLYLER, JAMES HAYWOOD	12.21
PMC INVESTMENTS LLC	48.31
PMC INVESTMENTS LLC	34.49
POLEY, PHILIP A	605.45
POLLARD, SCOTT TROENDLY	8.30
POLLETT, DAVID A	167.79
POMPLUN, JAMES L	21.91
POOLE, EDWARD ASHTON	1,236.61
POOLE, EDWARD ASHTON	1,391.75
POOLE, WALKER L	223.06
POOLE, WALKER L	212.54
POOLE, WALKER LYNCH	640.90
POOLE, WALKER LYNCH	566.77
POPE, ALAN WELDON	2.44
PORTER, JAMES R	55.93
PORTER, TODD	457.70
POWELL, J EDWARD JR	365.11
POWELL, J EDWARD JR	348.16
PRESSLY, GEORGE A	48.81
PRESSLY, GEORGE A	37.29
PRESSON, DOROTHY H	0.49
PRICE, CLINT DAVID	46.86
PRICE, CLINT DAVID	78.77
PRICE, CLINT DAVID	80.53
PRONIER, BARRY	116.53
PRUDEN, J NORFLEET III	900.10
PRUDEN, J NORFLEET III	831.98
PUE, ARTHUR	848.92
PURDUM, PRESTON P III	491.26
PURDY, JOYCE L	52.20
PURDY, VERL	65.38
PURNELL, STEVEN M	192.50
QUINN, JOSEPH E	975.75
QUINN, JOSEPH E	964.81
RABY, JAMES G	0.98
RAINEY, HARRIS A	21.47
RAINEY, HARRIS A	20.50
RAINEY, HARRIS A	20.96
RANKIN, RUFUS PINKNEY	737.56
RANKIN, WILTON	197.70
RANKIN, WILTON	188.30
RATLIFF, FLOYD M	0.50
RATLIFFE, ANNE T	152.78
RATLIFFE, ANNE T	143.09
RAUCH, DONALD P	128.38
RAUCH, DONALD P	122.11
RAUCH, DONALD P	124.85
RAUCH, REBECCA G	39.54
RAUCH, REBECCA G	33.57
RECHKEMMER, ROBERT C	412.03
REDIC, JIMMIE	55.16
REDIC, JIMMIE	52.67
REDIC, JIMMIE	53.85
REED, DORIS C	9.27

REED, EUGENE	3.42
REED, KEVIN W	0.49
REIF, MICHAEL S	339.25
REIF, MICHAEL S	207.29
REIF, MICHAEL S	309.02
RENCHE, EDWIN R, JR & W	264.28
RENGER, PAGE M 2008	0.49
REULE, DAVID A	0.52
REYNOLDS, JANIE B	250.41
REYNOLDS, JANIE B	239.10
REYNOLDS, JANIE BURNS	542.80
REYNOLDS, JANIE BURNS	482.41
REYNOLDS, WILLIAM T JR	90.79
REYNOLDS, WILLIAM T JR	84.84
RHYNE, ALFRED LEONARD III	199.49
RHYNE, STEPHEN K	200.89
RICE, J FREDERICK	0.52
RICE, PATSY ERVINE	1.46
RICHARDSON, MICHAEL R	0.98
RIDLER, ERIC A	143.51
RIDLER, ERIC A	137.03
RIGGINS, STANLEY ROY	2.93
RIGSBY, JERRY	224.05
RIGSBY, JERRY	207.42
RINGWALD, ARTHUR	2,182.40
ROBB, DAVID K	40.55
ROBERTSON, JEFFREY N	21.97
ROBERTSON, JEFFREY N	20.04
ROBERTSON, JOHN KERR	111.86
ROBINSON, ALBERT LYNN	1,434.90
ROBINSON, EVELYN D	3.42
ROBINSON, S EPES	926.94
ROBINSON, S EPES	876.72
ROBSON, PATRICK L	53.69
RODDEY, JOHN GARDINER R JR	327.20
RODDEY, O F JR	397.85
ROGERS, CASEY M	39.05
ROGERS, CASEY M	31.23
ROGERS, JAMES E	5,173.19
RONDERO, FITZPATRICK E	53.14
ROSBROOK, CHRISTOPHER S	1.46
ROSSITCH, ALEXANDER	156.62
ROSTAN-FRENZEL, MICHELLE E	384.65
ROSTAN-FRENZEL, MICHELLE E	354.70
ROTHROCK, DONALD M	99.58
ROTHROCK, DONALD M	95.09
ROUNTREE, JAMES R III	57.11
ROUNTREE, JAMES R III	54.06
ROZNIK, GORDON J	149.36
ROZNIK, GORDON J	181.78
RUBENS, HERBERT	417.35
RUDISILL, BEN R III	1,115.85
RUDISILL, BEN R III	1,068.09
RUDOLPH, CURTIS F	182.72
RUFF, THOMAS C JR	44.74

RULE, BRETT	335.34
RULE, BRETT	108.14
SALISBURY, MATTHEW B	2,036.83
SALTON, RUSSELL A III	121.05
SALTON, RUSSELL A III	76.90
SANDERS, DAVID M	398.50
SANTANNA, ELIZABETH ANN	19.03
SANTANNA, ELIZABETH ANN	13.05
SANTO, MARK	3.90
SAPPENFIELD, ROBERT W JR	1,026.52
SAPPENFIELD, ROBERT W JR	979.73
SAROW, ROGER W	41.98
SAROW, ROGER W	35.42
SAROW, ROGER W	36.22
SAUNDERS, WALLACE M	19.52
SAUNDERS, WALLACE M	18.64
SAZAMA, DENISE M	1.95
SCANCARELLI, JAMES J	140.08
SCANCARELLI, JAMES J	132.83
SCHAAF, CHRISTOPHER B	114.19
SCHADE, GEORGE	53.69
SCHADE, GEORGE	45.68
SCHADE, GEORGE	46.70
SCHAFFER, JAMES W	17.58
SCHAFFER, JAMES W	3.26
SCHANZLIN, TODD	257.24
SCHANZLIN, TODD	239.10
SCHENCK, EDMUND H	27.82
SCHENCK, EDMUND H	20.51
SCHLERNITZAUER, LESLIE KAPLAN	1,216.89
SCHMID, ROSEMARY K	30.24
SCHMID, ROSEMARY K	28.43
SCHMITT, ANNE G	172.18
SCHMITT, ANNE G	137.03
SCHNEIDER, BARRY R	2.44
SCHOLL, MARY LOU	14.16
SCHOLL, MARY LOU	12.13
SCHUMAN, ZACHARY J	4.39
SCHWARTZ, BARRY J	5.86
SCOTT, JASON H	60.04
SCOTT, JASON H	51.73
SCOTT, JASON H	52.89
SCOTT, JOHN D JR	5.85
SEATON, M GREGORY	190.85
SEATON, M GREGORY	181.31
SESLER, RICHARD G	1,575.46
SESLER, RICHARD G	1,410.07
SHANNON, CARLTON A JR	128.87
SHANNON, CARLTON A JR	113.73
SHARRETT, THAD M	35.74
SHARRETT, THAD M	879.99
SHAVER, BENJAMIN	149.85
SHAVER, BENJAMIN	144.55
SHAVER, DAVID C	1,035.80
SHAVER, DAVID C	969.47

SHAVER, EDWARD F JR	1,083.14
SHAVER, EDWARD F JR	1,019.35
SHAW, ALAN P	372.87
SHAW, JONATHAN W	507.16
SHAY, SHARON EDNA	6.00
SHEALY, TORRENCE	179.14
SHEALY, TORRENCE	144.49
SHEPPARD, JAMES ROBERT JR	206.01
SHERARD, ANNIE E LITTLE	1.94
SHERARD, KATHRYN G	249.83
SHERIDAN, ROBERT H III	937.78
SHERRILL, DONALD J	851.28
SHERRILL, DONALD J	811.46
SHERRILL, R GLENN JR	133.30
SHIPP, DENNIS L	0.97
SHIRCLIFF, THOMAS J	0.48
SHOEMAKER, RALEIGH A	9.27
SHOEMAKER, RALEIGH A	4.66
SHOFF, ANGELA B	13.67
SHOFF, ANGELA B	13.05
SHULSTAD, ANNA C	505.01
SHULSTAD, ANNA C	480.53
SHUMAN, DONALD WALKER &	464.69
SHUMAN, DONALD WALKER &	440.92
SIGMON, RICHARD LEE JR	362.90
SIGMON, RICHARD LEE JR	322.53
SIMMONS, JUDY J	146.92
SIMMONS, JUDY J	139.83
SIMS, FRANK P	45.89
SIMS, FRANK P	43.35
SINK, ROBERT C	56.86
SISNETT, PEGGY L	260.83
SITTON, WILLIAM L JR	142.53
SITTON, WILLIAM L JR	135.64
SMART, ROY L III	487.14
SMART, ROY L III	477.47
SMITH GROUNDS MANAGEMENT LLC	650.10
SMITH, C VANDIVER	117.92
SMITH, CHRISTIAN W	591.25
SMITH, CHRISTIAN W	551.63
SMITH, CLIFTON CALL	12.20
SMITH, EUGENE FRANKLIN JR	164.07
SMITH, EUGENE FRANKLIN JR	146.34
SMITH, HAROLD	767.82
SMITH, HAROLD	260.66
SMITH, HAROLD	716.39
SMITH, JAMES B	1.46
SMITH, JAMES B	1.40
SMITH, JENNIFER TAYLOR	0.52
SMITH, JOHN DAVID	127.40
SMITH, JOHN DAVID	97.22
SMITH, JOHN DAVID	113.73
SMITH, JOHN GREGORY	106.40
SMITH, JOHN GREGORY	99.28
SMITH, JOHN GREGORY	101.50

SMITH, JOHN THOMAS	249.37
SMITH, JOYCE ELLEN	64.09
SMITH, JOYCE ELLEN	63.85
SMITH, KEVIN S	396.00
SMITH, KEVIN S	858.08
SMITH, LAURA G	329.00
SMITH, LAURA G	237.71
SMITH, MICHAEL BRETT	407.83
SMITH, MICHAEL D	1.46
SMITH, SEAN M	87.16
SOHN, ELIZABETH CHIPLEY	308.49
SOHN, ELIZABETH CHIPLEY	294.10
SOLADAY, JEFFREY C	80.10
SOLADAY, JEFFREY C	75.98
SORRELL, M CARTER JR	91.28
SORRELL, M CARTER JR	4.19
SPANGLER, C D JR	201.82
SPEER, AXEL D	226.49
SPEER, AXEL D	45.21
STAFFORD, ALLEN R JR	541.33
STAFFORD, ALLEN R JR	118.66
STAFFORD, ALLEN R JR	443.25
STATON, MACK LESTER	30.29
STATON, MACK LESTER	30.98
STEDMAN, JOHN B JR	7.33
STEVENS, WILLIAM M	997.38
STEVENS, WILLIAM M	896.77
STEWART, BRENT P	15.38
STEWART, BRENT P	15.73
STIEGEL, R MARK	18.64
STINES, JAMES TRACY	350.96
STINES, JAMES TRACY	328.59
STOTTS, LANCE C	163.04
STOTTS, LANCE C	155.68
STOVALL, DEBORAH W	1,229.55
STOVER, SCOTT A	59.07
STOWE, SAMUEL E JR	1,229.58
STRAUT, DAVID B	1,481.94
STROUP, DANIEL JOHN	169.86
STROWD, ELIZABETH T	573.06
STROWD, ELIZABETH T	547.20
STUART, BRUCE	478.21
STUBBS, JOHN D L	70.28
STUBBS, JOHN D L	64.78
STULTZ, ROBERT T	8.30
STULTZ, ROBERT T	7.92
SUCHECKI, STEVEN P	152.30
SUHR, JOHN NICHOLAS JR	113.73
SUHR, JOHN NICHOLAS JR	107.20
SULLIVAN, ERIN P	36.12
SULLIVAN, ERIN P	34.49
SUMNER, THEODORE B JR	1,603.00
SUMNER, THEODORE B JR	1,506.88
SUNAR, RAMESH K	774.64
SUNAR, RAMESH K	811.27

SUTTON, JOHN P III	190.17
SWEET, HOWARD	2.45
SWETENBURG, RAYMOND L JR	669.32
SWIMMER, SCOTT L	26.57
TABB, W LEWIS III	62.93
TALBERT, MICHAEL H L	172.45
TALLEY, LISA	5.56
TARWATER, MICHAEL C	57.60
TARWATER, MICHAEL C	18.17
TATE, H ALLEN JR	84.94
TATE, H ALLEN JR	38.12
TATE, H ALLEN JR	27.97
TATE, KENNETH THOMPSON	16.11
TAUB, NEAL S	978.19
TAUB, NEAL S	833.37
TAYLOR, J M BRYAN	76.16
TAYLOR, J M BRYAN	48.02
TAYLOR, WILLIAM G	12.69
TAYLOR, WILLIAM G	52.89
TAYLOR, WILLIAM G	9.32
TEETER, ERIC PORCHER	59.19
TEHRANCHIAN, AMIR	77.13
TEMMING, LORENE	310.90
TEMMING, LORENE	294.32
TEMMING, LORENE	1.50
TEMMING, LORENE	1.42
TEMMING, LORENE	1.43
TEMPLE ISRAEL INC	3.91
TEMPLE ISRAEL INC	5.37
TEMPLE ISRAEL INC	2.93
TEMPLETON, JOHN	104.59
TETER, FRANCES JENNINGS	32.71
TETER, FRANCES JENNINGS	20.51
THE BETTY G LEWIS TRUST 2001, .	870.81
THE BETTY G LEWIS TRUST 2001, .	797.02
THE VESTRY OF CHRIST CHRUCH	210.86
THE VESTRY OF CHRIST CHURCH	630.66
THE VESTRY OF CHRIST CHURCH	682.88
THERRELL, JUSTIN	8.30
THOMAS, WILLIAM B	177.58
THOMAS, ZACHARY D	674.10
THOMAS, ZACHARY D	643.68
THOMASON, BENJAMIN D	19.41
THOMPSON, ALVIN L	4.40
THOMPSON, BLAKE A	302.92
THOMPSON, BRENNEMAN L	59.55
THOMPSON, BRENNEMAN L	56.86
THOMPSON, BRENNEMAN L	41.99
THOMPSON, BRENNEMAN L	40.09
THOMPSON, G KENNEDY JR	1,477.06
THOMPSON, J R JR	212.54
THOMPSON, JAMES D IV	232.59
THOMPSON, JAMES WILLIAM JR	23.43
THOMPSON, KEVIN N	140.77

THOMPSON-RICHARDS REAL ESTATE INVESTMENTS	9.27
THORN, MAMIE L	2.93
THREATT, ALAN D JR	27.64
TIAMD, TERRYMOORE HOGAN	0.98
TILLMAN, SANDY F	6.34
TILLMAN, SANDY FRANK	2.93
TIMPERIO, JOHN	1,359.07
TOME, WILLIAM O JR	1,206.25
TOMLINSON, JOHN B	18.64
TORSTRICK, LEAH W	442.32
TOURTELLOT, ROBERT CHESTER	146.82
TOWNSEND, WILLIAM E.	276.28
TOWNSEND, WILLIAM E.	256.81
TOWNSEND, WILLIAM E.	262.58
TRIANAFYLLIDES, DIMITRI P	314.81
TRIANAFYLLIDES, DIMITRI P	272.67
TRIANAFYLLIDES, DIMITRI P	29.08
TRIBBETT, CATHY	115.19
TRIBBETT, CATHY	107.29
TRIGG, KAREN A	32.71
TRIGG, KAREN A	13.98
TRULUCK, PATRICK B	223.55
TRULUCK, PATRICK B	203.67
TUCK, PERCY JR	67.25
TUCKER, L CAMPBELL III	89.34
TUCKER, L CAMPBELL III	81.23
TUCKER, L CAMPBELL III	85.41
TUCKER, WILLIAM S JR	310.44
TUCKER, WILLIAM S JR	284.78
TUGWELL, MATTHEW	27.82
TUGWELL, MATTHEW	23.76
TUGWELL, MATTHEW	24.31
TULL, C CHRISTOPHER	0.46
TULL, C CHRISTOPHER	0.48
TURNER, JOEL H	56.13
TURNER, JOEL H	50.33
TURNER, JOHN L JR	2,151.57
TURNER, JOHN L JR	2,041.49
TURNER, THOMAS TIMOTHY	889.85
TURNER, THOMAS TIMOTHY	849.20
TWELVE POINT EAGLE LLC	88.56
TYNER, JAMES H	5.37
ULLRICH, GEORGE CHRISTINA	99.28
UPCHURCH, CHARLES T	71.95
UPTON, SCOTT C	428.09
VALENSTEIN, ROBERT S	42.41
VANDERBERG, CAROLYN P	1,981.84
VAUGHN, FAMILY TRUST THE	360.24
VAUGHN, FAMILY TRUST THE	349.90
VEGA, GEORGE A	4,621.54
VERROSS, WILLIAM	244.69
VERROSS, WILLIAM	250.18
VESTRY OF CHRIST CHURCH THE	602.20
VESTRY OF CHRIST CHURCH THE	646.00

VESTRY OF CHRIST CHURCH THE	201.35
VINROOT, RICHARD A	229.78
VINSON, GAIL J	0.49
VOGLER, JANET C	664.19
VORHOFF, DAVID CARL	965.02
VORHOFF, DAVID CARL	186.80
VORHOFF, DAVID CARL	901.42
W J CAPITAL LLC	2,127.38
W J CAPITAL LLC	1,865.77
WACHTER, FRANCIS W	513.02
WADE, RONALD V	1,985.20
WADE, RONALD V	1,885.82
WAGLER, JACK T	18.55
WAGLER, JACK T	17.72
WAGONER, DAVID K	18.54
WAHR, JOHN V	10.72
WALKER, CLARENCE W	95.67
WALKER, CLARENCE W	75.51
WALKER, JUDITH CULP	1,107.06
WALKER, NANCY E	14.16
WALKER, NANCY E	6.53
WALKER, WALTER W JR	155.72
WALKER, WALTER W JR	139.83
WALL, EDWARD LEE	44.27
WALLACE, ANN LORAIN	0.48
WALLACE, JAMES G	61.47
WALLACE, JAMES G	58.73
WALLACE, MICHAEL BRADLEY	474.17
WALLACE, MICHAEL BRADLEY	346.31
WALSH, THOMAS FRANCIS	69.32
WALSH, THOMAS FRANCIS	24.70
WALTERS, CHARLENE L	558.38
WARD, PEIRCE C III	1,292.06
WARD, PEIRCE C III	1,233.75
WARD, TERRY L	180.61
WARD, TERRY L	171.05
WARDELL, R FERMAN	222.54
WARDELL, R FERMAN	1.90
WARDLAW, CRAIG M	324.12
WARDLAW, CRAIG M	309.02
WARREN, GEORGE S	382.20
WASSON, DAVID G	428.57
WASSON, DAVID G	402.24
WATTENBARGER, J MICHAEL	222.09
WATTENBARGER, J MICHAEL	50.99
WATTENBARGER, J MICHAEL	172.92
WATTS, MELESA E	1,220.24
WAUGH, ALEXANDER B	146.36
WAY, WINSTON W JR	14.15
WEBB, H THOMAS III	106.74
WEBB, MARK A	1,235.62
WEIGEL, MARK TURNER	35.14
WEIGEL, MARK TURNER	23.76
WEINER, GLENN	23.43
WEINER, GLENN	18.19

WEISBRUCH, CRAIG DENNIS	982.12
WEISBRUCH, CRAIG DENNIS	960.15
WEISIGER, EDWARD I JR	1,281.39
WEISIGER, EDWARD I JR	1,253.32
WELCH, LAWRENCE	2.93
WELCH, LAWRENCE	3.33
WELLS, ELIZABETH K	380.45
WENTZ, DALWIN ASHBY JR	2.66
WEST END INVESTMENTS-CHARLOTTE LLC	271.72
WEST END INVESTMENTS-CHARLOTTE LLC	262.40
WHEELER, MADELEINE M	391.97
WHEELER, MADELEINE M	372.78
WHITE, CHARLES K	1,079.47
WHITE, EUGENE A	11.72
WHITE, EUGENE A	8.85
WHITE, JACKSON STUART III	102.07
WHITLEY, E CARTER	691.22
WHITLEY, JOHN WILLIAM	2,321.51
WHITMORE, ROBERT BROOKS	306.53
WHITMORE, ROBERT BROOKS	282.45
WHITNER, JAMES H III	238.20
WHITNEY, FRANK DEARMON	92.25
WHITNEY, FRANK DEARMON	88.09
WHITT, MARTHA KRUSE	99.75
WHITTINGTON, CLYDE	0.49
WIDMER, SARA F	631.14
WIDMER, SARA F	602.66
WIKLACZ, DEAN	287.01
WIKLACZ, DEAN	273.13
WIKLACZ, DEAN	279.24
WILCOX, AMBER	0.97
WILFONG, SHAWN M	820.40
WILKERSON, GREGORY TIMOTHY	152.78
WILKERSON, GREGORY TIMOTHY	135.64
WILKERSON, HAROLD J	264.90
WILKERSON, HAROLD J	8.39
WILKINSON, CRAIG	8.54
WILKINSON, CRAIG	7.92
WILKS, J WHIFIELD	126.91
WILLIAMS, C E III	869.34
WILLIAMS, C E III	814.26
WILLIAMSON, MARSHALL P	4.39
WILLIFORD, REBECCA S	2,208.27
WILLINGHAM, ROBERT D.	1.95
WILLIS, CRAIG C	17.24
WILLIS, CRAIG C	37.10
WILLOUGHBY, TYLER B	123.49
WILLOUGHBY, TYLER B	15.73
WILLOUGHBY, TYLER B	116.98
WILSON, BRYAN H	212.82
WILSON, BRYAN H	175.25
WILSON, JAMES D	293.53
WILSON, JOHN R	228.39
WILSON, STEPHEN L III	34.49
WINGATE TRUST 11-14-2003, .	221.86

WINGATE TRUST 11-14-2003, .	227.46
WINGATE TRUST 11-14-2003, .	217.20
WINSTON, RYLAND A JR	589.60
WINSTON, RYLAND A JR	602.81
WISE, JEFFREY ROLAND	120.26
WISE, JEFFREY ROLAND	122.95
WITHERS, GEORGE G A	17.08
WITHERS, GEORGE G A	4.19
WOOD, FRED M JR	327.04
WOOD, FRED M JR	281.51
WOODARD, MARK STEVEN	84.82
WOODARD, W SAMUEL	718.24
WOODS, JAMES W	517.36
WOOLARD, WILLIAM L	137.96
WOOLLEN, MARK H	205.07
WOOTON, ERIN LEIGH	783.43
WOOTON, ERIN LEIGH	747.62
WRIGHT, GARRON M	5.36
WYCHE, JAMES R	280.68
WYCHE, MADISON B IV	178.16
WYCHE, MADISON B IV	169.65
WYCKOFF, SANDRA S	1,218.37
YOUNG, KENNETH E.	1.46
YOUNG, SUSAN D	206.49
YOUNG, SUSAN D	179.92
YOUNG, TONY	5.98
YOUNGS, JENNIFER A	6.84
YOUNT, JAMES A	328.99
YOUNT, JAMES A	303.89
ZIMMERMAN, JOAN H	305.56
ZIMMERMAN, JOAN H	252.62
ZURINSKAS, RONALD E	46.86
ZURINSKAS, RONALD E	33.10

\$ 534,937.27

**A RESOLUTION AUTHORIZING THE REFUND OF
CERTAIN BUSINESS PRIVILEGE LICENSES**

Reference is made to the schedule of "Business Privilege License Refunds Requested" attached to the Docket for consideration of the City Council. On the basis of that schedule, which is incorporated herein, the following facts are found:

1. The City-County Tax Collector has collected certain taxes from the taxpayers set out on the list attached to the Docket.
2. The City-County Tax Collector has certified that those taxpayers have made proper demand in writing for refund of the amounts set out on the schedule within the required time limits.
3. The amounts listed on the schedule were collected through either a clerical or assessor error.

NOW, THEREFORE, BE RESOLVED by the City Council of the City of Charlotte, North Carolina, in regular session assembled this 28th day of April 2014 that those taxpayers listed on the schedule of "Business Privilege License Refunds Requested" be refunded in the amounts therein set up and that the schedule and this resolution be spread upon the minutes of this meeting.

CERTIFICATION

I, Emily A. Kunze, Deputy City Clerk of the City of Charlotte, North Carolina, DO HEREBY CERTIFY that the foregoing is a true and exact copy of a Resolution adopted by the City Council of the City of Charlotte, North Carolina, in regular session convened on the 28th day of April 2014, the reference having been made in Minute Book 136, and recorded in full in Resolution Book 45, Page(s) 303-304.

WITNESS my hand and the corporate seal of the City of Charlotte, North Carolina, this the 28th day of April, 2014.



Emily A. Kunze, Deputy City Clerk

Business Privilege License Tax Refund Request

BUFFALO WINGS & RINGS - CRAZY WINGS LLC \$3,003.65

RESOLUTION DECLARING INTENT TO ABANDON AND CLOSE an unopened portion of Paper Birch Drive in the City of Charlotte, Mecklenburg County, North Carolina

Whereas, **The Mulvaney Group, LTD** has filed a petition to close an unopened portion of Paper Birch Drive in the City of Charlotte; and

Whereas, an unopened portion of Paper Birch Drive is located within the Kingstree Community, beginning at its intersecting point with First Run Court, continuing south for approximately 302 feet to its terminus at Carob Tree Lane, and consisting of 15,586 square feet, as shown in the map marked "Exhibit A" and is more particularly described by metes and bounds in the document marked "Exhibit B" all of which are available for inspection in the office of the City Clerk, City Hall, Charlotte, North Carolina; and

Whereas, the procedure for closing streets and alleys as outlined in North Carolina General Statutes, Section 160A-299, requires that City Council first adopt a resolution declaring its intent to close the street and calling a public hearing on the question; said statute further requires that the resolution shall be published once a week for two successive weeks prior to the hearing, and a copy thereof be sent by registered or certified mail to all owners of property adjoining the street as shown on the county tax records, and a notice of the closing and public hearing shall be prominently posted in at least two places along said street or alley.

Now, therefore, be it resolved, by the City Council of the City of Charlotte, at its regularly scheduled session of April 28, 2014, that it intends to close an unopened portion of Paper Birch Drive and that the said street (or portion thereof) being more particularly described on a map and calls a public hearing on the question to be held at 7:00pm on Monday, the 27th day of May 2014, in CMGC meeting chamber, 600 East 4th Street, Charlotte, North Carolina.

The City Clerk is hereby directed to publish a copy of this resolution in the Mecklenburg Times once a week for two successive weeks next preceding the date fixed here for such hearing as required by N.C.G.S. 160A-299.

CERTIFICATION

I, Emily A. Kunze, Deputy City Clerk of the City of Charlotte, North Carolina, DO HEREBY CERTIFY that the foregoing is a true and exact copy of a Resolution adopted by the City Council of the City of Charlotte, North Carolina, in regular session convened on the 28th day of April 2014, the reference having been made in Minute Book 136, and recorded in full in Resolution Book 45, Page(s) 305-307.

WITNESS my hand and the corporate seal of the City of Charlotte, North Carolina, this the 28th day of April 2014.

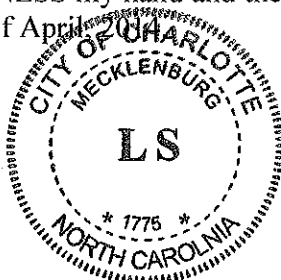



Emily A. Kunze, Deputy City Clerk

EXHIBIT A

NOTES:

1. THE PURPOSE OF THE STORM DRAINAGE EASEMENT (SDE) IS TO PROVIDE STORM WATER CONVEYANCE. BUILDINGS ARE NOT PERMITTED IN THE EASEMENT AREA. ANY OTHER OBJECTS WHICH IMPEDE STORM WATER FLOW OR SYSTEM MAINTENANCE ARE ALSO PROHIBITED.

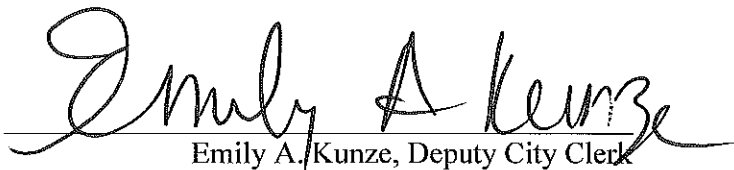
2. EASEMENT IS FAVOR OF DUKE ENERGY, AT&T AND ALL OTHER OWNERS OF EXISTING UNDERGROUND UTILITIES AND TELECOMMUNICATIONS FACILITIES. UPON, UNDER, AND ACROSS THE ENTIRE PROPERTY DESCRIBED ABOVE FOR ACCESS TO AND FOR THE INSTALLATION, MAINTENANCE, REPLACEMENT, AND REPAIR OF CONDUIT, WIRES, AND/OR RELATED EQUIPMENT.

3. SURVEY INFORMATION SHOWN ON THIS EXHIBIT TAKEN FROM MAP BOOK 37, PAGE 419. NO FIELD SURVEY CONDUCTED IN THE PREPARATION OF THIS EXHIBIT.

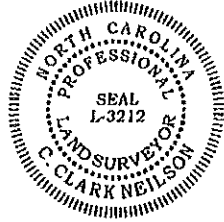
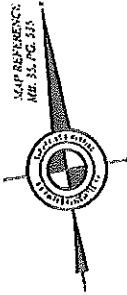
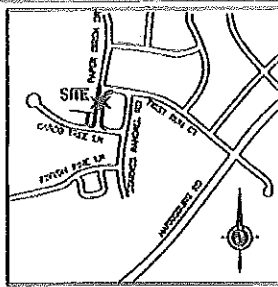

C. Clark Neilson

PAPER BIRCH DR.
 VARIABLE PUBLIC R/W
 MB. 35, PG. 535

FIRST RUN CT.
 60' PUBLIC RIGHT-OF-WAY
 MB. 35, PG. 535

THE MULVANY GROUP, LTD
 FUTURE DEVELOPMENT
 MB. 39, PG. 745
 DO. 11092, PG. 133

THE KINGSTREE RESIDENTIAL ASSOC.
 COMMON OPEN SPACE
 KINGSTREE
 MB. 35, PG. 835
 PHASE 1, MAP 1

STARNES RANDALL ROAD
 60' PUBLIC RIGHT-OF-WAY
 MB. 35, PG. 535

LOT 13B
 KINGSTREE
 MB. 35, PG. 835
 PHASE 1, MAP 1

471.83 SQ. FT.
 0.1068 ACRES

LOT 13A
 KINGSTREE
 MB. 35, PG. 835
 PHASE 1, MAP 1

N 81°14'30" W 93.42' TOTAL
 A29.55'
 B30.00'
 C28.37'
 N 30°58'30" E
 50' PUBLIC RIGHT-OF-WAY
 MB. 35, PG. 535

CAROB TREE LANE

AREA A = 3,036 SQ. FT.
 OR 0.0697 ACRES
 AREA B = 4,775 SQ. FT.
 OR 0.1096 ACRES
 AREA C = 7,775 SQ. FT.
 OR 0.1785 ACRES
 TOTAL AREA
 15,586 SQ. FT.
 0.3578 ACRES

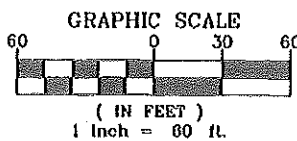

LEGEND:

- D.B. - DEED BOOK
- M.B. - MAP BOOK
- PG. - PAGE
- R/W - RIGHT-OF-WAY
- PROPERTY LINE
- RIGHT-OF-WAY
- RIGHT-OF-WAY (NOT SURVEYED)
- EASEMENT

ABANDONMENT MAP FOR:
MULVANEY GROUP, LTD.
 OF:
PORTION OF PAPER BIRCH DRIVE
 CITY OF CHARLOTTE, MECKLENBURG COUNTY, N.C.

R.B. PHARR AND ASSOCIATES, P.A.
 SURVEYING AND MAPPING
 LICENSE NO. C-1471
 450 HAWTHORNE LANE CHARLOTTE, N.C. 28204 TEL: (704) 376-2165

CREW:	DRAWN:	REVISED:	SCALE:	DATE:	JOB NO.
N/A	BZM		1" = 60'	MARCH 14, 2014	81052

EXHIBIT B

BEGINNING at a point located in the northern right-of-way of Carob Tree Lane, said point located in the southwesterly corner of the Kingstree Residential Association property, now or formerly (recorded in Map Book 25, Page 535); thence from said point of beginning with the northern margin of Carob Tree Lane North 81-14-40 West a distance of 93.42 feet to a point located in the southeasterly corner of lot 13A, Kingstree (recorded in Map Book 35, Page 535; thence with the easterly line of said Lot 13A with a curve turning to the left with an arc length of 29.55', with a radius of 30.00', with a chord bearing of North 36-58-36 East, with a chord length of 28.37' to a point on the easterly line of said Lot 13A; thence with the easterly line of lot 13A and the Mulvany Group, LTD. Property, now or formerly (recorded in Map Book 39, Page 133) North 08-45-20 East a distance of 221.58 feet to a point on the easterly line of said Mulvany Group, LTD, property; thence with the easterly line of said Mulvany Group, LTD. property North 03-40-31 East a distance of 56.47 feet to a point on the easterly line of said Mulvany Group, LTD. property; thence South 81-14-40 East a distance of 57.68' feet to a point in the northwesterly corner of said Kingstree Residential Association property; thence with the westerly line of said Kingstree Residential Association property with a curve turning to the left with an arc length of 12.77', with a radius of 30.00', with a chord bearing of South 20-57-12 West, with a chord length of 12.68' to a point on the westerly line of said Kingstree Residential Association property; thence with the westerly line of said Kingstree Residential Association property South 08-45-20 West a distance of 260.43 feet to a point on the westerly line of said Kingstree Residential Association property; thence with a curve turning to the left with an arc length of 47.12', with a radius of 30.00', with a chord bearing of South 36-14-40 East, with a chord length of 42.43' to the PLACE OF BEGINNING. Having an area of 15,585 square feet or 0.36 acres of land as shown on an Exhibit Map prepared by R.B. Pharr and Associates P.A. Dated March 14, 2014. (Job #81052)

A RESOLUTION AUTHORIZING CONDEMNATION PROCEEDINGS
FOR THE ACQUISITION OF CERTAIN REAL PROPERTY

WHEREAS, the City Council of the City of Charlotte finds as a fact that it is necessary to acquire certain property as indicated below for the **CELIA AVENUE STORM DRAINAGE IMPROVEMENT PROJECT**; and

WHEREAS, the City either in good faith has undertaken to negotiate for the purchase of this property but has been unable to reach an agreement with the owners for the purchase price or, after reasonable diligence, has been unable to negotiate a purchase price;

NOW, THEREFORE, BE IT RESOLVED by the City Council of The City of Charlotte that condemnation proceedings are hereby authorized to be instituted against the property indicated below, under the authority and procedures of the laws of the State of North Carolina:

PROPERTY DESCRIPTION:

Amount necessary for the **CELIA AVENUE STORM DRAINAGE IMPROVEMENT PROJECT** and estimated to be **73 square feet (.002 acre) of storm drainage easement; 1,553 square feet (.036 acre) of temporary construction easement, and 73 square feet (.002 acre) of utility easement** and any additional property or interest as the City may determine to complete the Project, as it relates to Tax Parcel No.: 069-062-61, said property currently owned by **BRIAN E. AGARD and EUGENIA WRIGHT-AGARD; BRANCH BANKING AND TRUST COMPANY, Lender/Beneficiary; THE CITY OF CHARLOTTE, Beneficiary; MECKLENBURG COUNTY TAX COLLECTOR**, or the owners' successor-in-interest.

ESTIMATED JUST COMPENSATION:

Such estimated just compensation as may be determined based upon the takings required by the final construction plans.

IT IS FURTHER RESOLVED that the estimated just compensation for the property is hereby authorized to be deposited in the Office of the Clerk of Superior Court, Mecklenburg County, North Carolina, together with the filing of the Complaint and Declaration of Taking.

CERTIFICATION

I, Emily A. Kunze, Deputy City Clerk of the City of Charlotte, North Carolina, DO HEREBY CERTIFY that the foregoing is a true and exact copy of a Resolution adopted by the City Council of the City of Charlotte, North Carolina, in regular session convened on the 28th day of April 2014, the reference having been made in Minute Book 136, and recorded in full in Resolution Book 45, Page(s) 308.

WITNESS my hand and the corporate seal of the City of Charlotte, North Carolina, this the 28th day of April, 2014.



Emily A. Kunze, Deputy City Clerk