

Mayor Dan Clodfelter

Al Austin
John Autry
Ed Driggs
Claire Fallon
David L. Howard

Mayor Pro Tem Michael D. Barnes

Patsy Kinsey
Vi Lyles
LaWana Mayfield
Greg Phipps
Kenny Smith

**CITY COUNCIL MEETING
Monday, November 10, 2014**

CITY COUNCIL AGENDA
Monday, November 10, 2014

5:00 P.M. DINNER BRIEFING, CONFERENCE CENTER	1
1. Mayor and Council Consent Item Questions	1
2. Charlotte-Mecklenburg Utility Department Capital and Financial Planning	1
Attachment 1	1
3. LYNX Blue Line Extension Project Update and	2
4. Answers to Mayor and Council Consent Item Questions	2
5. Closed Session	2
Introductions	3
Invocation	3
Pledge of Allegiance	3
7:00 P.M. AWARDS AND RECOGNITION	3
6. Recognition of Patricia McBride	3
7. Pancreatic Cancer Proclamation	3
8. Clyde and Ethel Dickson Domestic Violence Shelter Recognition	3
CONSENT	4
9. Consent agenda items 18 through 40 may be considered in one motion except those items removed by a Council member. Items are removed by notifying the City Clerk.	4
ZONING	5
10. Rezoning Petition 2014-084	5
Attachment 2	6
POLICY	7
11. City Manager's Report	7
12. Out of School Time Program Modifications	7
Attachment 3	8
13. Fiscal Year 2015 Community Development Block Grant Housing Support Development Recommendations	9
14. Resolution of Support for Metropolitan Transit Commission's 2015-2016 State Legislative Agenda	12
Attachment 4	12
BUSINESS	13
15. Appointments to Boards and Commissions	13
Attachment 5	13
Attachment 6	13
Attachment 7	13
Attachment 8	14
Attachment 9	14

Attachment 10	14
16. Conclusion of Consent Agenda	14
17. Mayor and City Council Topics	14
CONSENT	15
18. Municipal Agreements to Maintain Traffic Control Devices	16
Attachment 11	17
19. Intelligent Transportation Systems Projects	18
Attachment 12	19
20. Charlotte-Mecklenburg Government Center Elevator Modernization	19
21. Fire Investigation Facility Roof Replacement Project	21
Attachment 13	21
22. Electrical, Mechanical, and Energy Engineering Design Services	22
23. Heating, Ventilation, Air Conditioning Servers Software Upgrade	23
24. University Pointe Connection (South Bridge) Engineering Services Contract Amendment	24
Attachment 14	24
25. Reimbursement Agreement for Storm Drainage Improvements on Steele Creek Road	25
Attachment 15	25
26. Sanitary Sewer Pipe Root Control – Fiscal Year 2015	26
27. Mallard Creek Wastewater Treatment Plant – Compressed Air System Upgrades	27
Attachment 16	27
28. McDowell Creek Wastewater Treatment Plant – Digester Cleaning	28
Attachment 17	28
29. Water Metering Equipment	29
30. Airport Maintenance Facility Design Services	30
Attachment 18	30
31. Airport Business Valet Parking Deck Contract Amendment	31
Attachment 19	31
32. Airport Hourly/Rental Car Parking Deck Roadway Signage	32
33. Citywide Managed Print Services and Related Products, Services, and Solutions	33
34. Charlotte Fire Department Fuel	35
35. Fire Pumper Trucks and Ladder Trucks	36
36. Refund of Property Taxes	37
Attachment 20	37

37. Meeting Minutes	37
38. In Rem Remedy	38
Attachment 21	39
Attachment 22	39
Attachment 23	39
Attachment 24	39
Attachment 25	39
Attachment 26	39
39. Jonas Federal Courthouse Lease Extension	40
Attachment 27	40
40. Property Transactions	41
41. Reference – Charlotte Business INClusion Policy	44
42. Reference – Property Transaction Process	47

5:00 P.M. DINNER BRIEFING, CONFERENCE CENTER

1. Mayor and Council Consent Item Questions

Resource(s): Ann Wall, City Manager's Office

Time: 5 minutes

Synopsis

Mayor and Council may ask questions about Consent agenda items. Staff will address questions at the end of the dinner meeting.

2. Charlotte-Mecklenburg Utility Department Capital and Financial Planning

Resource(s): Barry Gullet, Charlotte-Mecklenburg Utility Department

Time: 60 minutes

Synopsis

- During the Fiscal Year 2015 budget setting process, an in-depth overview of the Charlotte-Mecklenburg Utility Department (CMUD) water and sewer capital and financial planning was requested.
- Water and sewer utilities are capital intensive and capital investment decisions impact future water and sewer rates.
- Sustaining the water and sewer system is crucial to community viability, economic growth, and quality of life.

Future Action

The presentation is for information only.

Attachment 1

[Water & Sewer Capital and Financial Planning Presentation](#)
[CMUD Fiscal Year 2015 Water & Sewer Financial Projection Summary](#)
[CMUD Community Investment Plan Projects by Type](#)

3. LYNX Blue Line Extension Project Update and CityLYNX Gold Line Project Update

Resource(s): Danny Rogers, Charlotte Area Transit System
 Jeb Blackwell/Tonia Wimberly, Engineering & Property Management

Time: 30 minutes

Synopsis

- The LYNX Blue Line Extension light rail project is currently under construction. Staff will discuss progress to date, upcoming activities, potential risks, and provide a status on the project schedule and budget.
- The CityLYNX Gold Line streetcar project (Phase 1) is wrapping up construction in December, at which time start-up and testing activities will begin.
 - The start of revenue service is scheduled to begin in late March. Staff will share pictures highlighting construction progress to date and discuss the upcoming activities for the December 2014 to March 2015 timeframe.
- On September 10, 2014, the CityLYNX Gold Line Streetcar project (Phase 2) Small Starts application was submitted and is under Federal Transit Administration (FTA) review.
 - Staff anticipates a rating and recommendation from FTA by March 2015.
 - Staff held two public meetings in October and also met with the Historic Elizabeth Neighborhood Foundation regarding the Hawthorne Lane Bridge.

Future Action

City staff expects to bring the following contracts to the City Council for approval over the next several months:

Contract	Anticipated City Council Date
LYNX Blue Line Extension System Fare Collection	November/December 2014
Station Finishes/Station Art	January 12, 2015
South Boulevard Light Rail Facility Upfit and Yard Track	March 23, 2015

4. Answers to Mayor and Council Consent Item Questions

Resource(s): Ann Wall, City Manager’s Office

Time: 10 minutes

Synopsis

Staff responses to questions from the beginning of the dinner meeting.

5. Closed Session

Action: Adopt a motion pursuant to NCGS 143-318.11(a)(4) to go into closed session to discuss matters relating to the location of an industry or business in the Charlotte, including potential economic development incentives that may be offered in negotiations.

Introductions

Invocation

Pledge of Allegiance

7:00 P.M. AWARDS AND RECOGNITION

6. Recognition of Patricia McBride

Action: Mayor Clodfelter will recognize Patricia McBride, Associate Artistic Director of the Charlotte Ballet, who will be honored at the 37th Annual Kennedy Center Honors on December 7.

7. Pancreatic Cancer Proclamation

Action: Mayor Clodfelter will read a proclamation recognizing November as Pancreatic Cancer month.

8. Clyde and Ethel Dickson Domestic Violence Shelter Recognition

Action: Mayor Clodfelter will recognize Phil Kline and the staff of Safe Alliance as the 2014 North Carolina Housing Finance Agency's Supportive Housing award winner for the development of The Clyde and Ethel Dickson Domestic Violence Shelter.

CONSENT

- 9. Consent agenda items 18 through 40 may be considered in one motion except those items removed by a Council member. Items are removed by notifying the City Clerk.**

Consideration of Consent Items shall occur in the following order:

- A. Consideration of Consent Items that have not been pulled, and
- B. Consideration of Consent Items with citizens signed up to speak to the item.

ZONING

10. Rezoning Petition 2014-084

Action: Render a decision on proposed rezoning 2014-084 by 7th Street Progression Partners, LLC:

- **Current Zoning: B-1 (neighborhood business),**
- **Proposed Zoning: MUDD-O (mixed-use development, optional).**

Staff Resource(s): Tammie Keplinger, Planning

Explanation

- On September 15, 2014, the public hearing on this rezoning petition occurred.
- The property is approximately 1.5 acres located on the north side of East 7th Street between Clement Avenue and Pecan Avenue. (Council District 1 - Kinsey)
- The petition proposes to allow the development of up to 95 multi-family residential dwelling units, at a density of 63 units per acre, with related amenities and accessory uses.
- As requested by the petitioner on October 20, 2014, the decision on this sufficiently protested petition was deferred to November 10, 2014, since not all City Council members were present at the meeting.
- The Elizabeth Area Plan (2011) recommends a mix of residential/office/retail on this site and states "Single-use residential development may have densities greater than 22 dwelling units per acre."
- The Zoning Committee found this petition to be consistent with the Elizabeth Area Plan, based on information from the staff analysis, the public hearing, and because the single-use, multi-family development is a well-suited land use for the area.
- The Zoning Committee found this petition to be reasonable and in the public interest based on the information from the staff analysis and the public hearing, and because:
 - The site is located in a primarily single-family residential neighborhood but on a street with a mix of uses that includes entertainment, retail, office, and multi-family residential; and,
 - The site plan is designed to be compatible with the abutting single-family residential through limitations on density, height, location of buildings, and screening.
- The Zoning Committee voted unanimously to recommend approval of this petition with the following modifications as outlined in the Zoning Committee Recommendation attachment.
- On October 20, 2014, the City Council determined by a 3/4 vote that the following changes to the site plan, after the Zoning Committee vote, were not substantial and that the petition should not be referred back to the Zoning Committee for review of the following:
 - Relocation of the planting island located adjacent to the entry drive as it previously encroached onto the adjacent property.
 - Addition of a note that the final design of the parking island and circulation will be determined and approved by Planning and Charlotte Department of Transportation staff through the administrative review process.
- Staff agrees with the recommendation of the Zoning Committee.

Attachment 2

Zoning Committee Recommendation

Staff Analysis

Vicinity Map

Locator Map

Site Plan

POLICY

11. City Manager's Report

12. Out of School Time Program Modifications

Action: Approve the Economic Development & Global Competiveness Committee recommendation for Out of School Time program modifications to:

A. Reduce maximum per agency funding from \$300,000 to \$200,000,

B. Implement a \$1,200 cost-per-child allocation, not to exceed the maximum per agency funding amount, and

C. Use annual maximum available funding allowed by the Community Development Block Grant.

Committee Chair: Michael Barnes

Staff Resource(s): Tom Warshauer, Neighborhood & Business Services

Explanation

- Since 1978, the City has provided funding to agencies that offer Out of School Time enrichment programs to students from low-income families.
- Funding provided to Out of School Time agencies is comprised of federal Community Development Block Grant (CDBG) and local Innovative Housing (Pay-As-You-Go funding) sources.
- CDBG funding for the Out of School Time program is limited by federal regulations to 15% of the City's total CDBG allocation. The City's contribution from local Innovative Housing funding is capped at \$590,000 by City Council policy.
- For the past 12 years, the City's total annual allocation to the Out of School Time agencies has been approximately \$1,200,000.
- On May 9, 2011, the City Council approved implementation of an Out of School Time Request for Proposal process.
 - The next Out of School Time Request for Proposals will be released on November 21, 2014, with a January 12, 2015, deadline for agency submissions.
 - Staff will present recommendations for funding to the City Council during a spring budget workshop.
- On October 18, 2013, the City Council established a maximum agency funding limit of \$300,000, and a two-year funding cycle starting with the Fiscal Year 2016 funding period.
- On May 27, 2014, the City Council requested City staff examine the Out of School Time program and present modification recommendations to the Economic Development & Global Competitiveness Committee (Committee).

Economic Development & Global Competitiveness Committee Discussion

- On July 2, 2014, City staff presented the Committee with a plan of action for working with community stakeholders to assist with formulating recommendations for Out of School Time program modifications.
- Throughout July and August 2014, City staff convened stakeholder meetings with Out of School Time program agencies and program funding partners.
- On October 17, 2014, City staff presented the following recommended modifications to the current Out of School Time program:
 - Reduce the maximum per agency funding from \$300,000 to \$200,000 in Fiscal Year 2016 in order to ensure that more agencies are able to participate and offer programs throughout the city.
 - Implement a \$1,200 cost-per-child award allocation, not to exceed the maximum per agency funding amount.
 - Fund the maximum amount permitted annually by CDBG as that amount changes from year to year.
- The Committee voted unanimously (Barnes, Lyles, Austin, Fallon, and Mayfield) to recommend the proposed modifications.
- The Committee asked City staff to return with additional information on the local Third Grade Literacy effort. The Committee will receive this update at a future meeting.

Funding

Community Development Block Grant and Innovative Housing Fund (Pay-As-You-Go)

Attachment 3

[List of Community Stakeholders](#)

13. Fiscal Year 2015 Community Development Block Grant Housing Support Development Recommendations

- Action:** A. Approve the Housing & Neighborhood Development Committee recommendation to approve Community Development Block Grant Fund Allocations for a total of \$4,069,002 for:
1. Three Multi-family Rehabilitation developments for a total of \$2,444,002 to:
 - Heritage Park Apartments, \$650,802,
 - Savannah Woods Apartments, \$1,465,200
 - Thomasboro/Hovis Apartments, \$ 328,000,
 2. Single-family Rehabilitation developments for a total of \$375,000 to Habitat for Humanity Charlotte,
 3. Multi-family New Construction development for a total of \$500,000 to Charlotte-Mecklenburg Housing Partnership for Atando Avenue Apartments, and
 4. Grier Heights Infrastructure Improvements for a total of \$750,000 to City of Charlotte, and
- B. Authorize the City Manager to negotiate and execute grant agreements for the housing developments set forth in Action items A1-A3.

Committee Chair: Patsy Kinsey

Staff Resource(s): Pamela Wideman, Neighborhood & Business Services
Zelleka Biermann, Neighborhood & Business Services

Explanation

- On April 28, 2014, the City Council adopted the U. S. Department of Housing and Urban Development Annual Action Plan (Plan).
- The Plan:
 - Identifies the need for affordable, safe, and decent housing for low and moderate-income families.
 - Reaffirms three basic goals of the City’s Housing Policy:
 - Preserve the existing housing stock,
 - Expand the supply of affordable housing, and
 - Support family self-sufficiency initiatives.
- The Community Development Block Grant (CDBG) program supports the Plan and provides resources to address community housing needs, provide a suitable living environment, and expand economic opportunities for low and moderate-income persons.
- The primary program goal is to increase the stock and quality of affordable housing units serving households earning 80% (\$51,350) or below Area Median Income (AMI).

Multi-family Rehabilitation Allocation

On July 21, 2014, Neighborhood & Business Services issued a Request for Proposals for CDBG funding. The following proposed developments meet the City's submission requirements and are recommended for funding:

Project	Developer	Units	% of AMI Served	City Funding
Heritage Park Apartments (District 5)	Sandlewood Affordable Housing, LLC	151	80% and below	\$650,802 (1:12)
Savannah Woods Apartments (District 1)	Horizon Development Properties, Inc.	49	60% and below	\$1,465,200 (1:2)
Thomasboro/Hovis Apartments (District 2)	NCBK Delphen Property, LLC	21	60% and below	\$328,000 (1:3)
Total		221		\$2,444,002

Single-family Rehabilitation Allocation

Funding for the Habitat for Humanity Charlotte Critical Home Repair Program is recommended to avoid displacement of homeowners.

Project	Developer	Units	% of AMI Served	City Funding
Critical Home Repair Program (Citywide)	Habitat for Humanity Charlotte	35	60% and below	\$375,000 (\$10,000 per unit)
Total		35		\$375,000

Multi-family New Construction Allocation

Funding to the Charlotte-Mecklenburg Housing Partnership is recommended to complete the final affordable multi-family phase of the Double Oaks (BrightWalk) redevelopment plan.

Project	Developer	Units	% of AMI Served	City Funding
Atando Avenue Apartments (District 2)	Charlotte-Mecklenburg Housing Partnership	130	60% and below	\$500,000
Total		130		\$500,000

Grier Heights Infrastructure Allocation

- Funding of \$750,000 for infrastructure improvements along Orange, McVay, Dunn, and Heflin Streets is recommended to support 35 single-family housing developments under construction by CrossRoads and Self-Help Community Development.
- Upon completion of the construction bidding process, Engineering & Property Management will present the City Council with a contract for construction services for the infrastructure improvements.

Housing & Neighborhood Development Committee Discussion

- On September 24, 2014, City staff presented the Fiscal Year 2015 CDBG Funding Allocation recommendations to the Housing & Neighborhood Development Committee (Committee).
- The Committee voted unanimously (Kinsey, Austin, Autry, and Driggs) to approve the funding recommendations.
- On October 27, 2014, City staff presented these recommendations at the City Council Dinner Briefing Meeting.

Charlotte Business INclusion

Community Development Block Grant funds are awarded through the U.S. Department of Housing and Urban Development Program and are therefore exempt (Part A: Appendix 1.27 of the Charlotte Business INclusion Policy).

Funding

Community Development Block Grant

14. Resolution of Support for Metropolitan Transit Commission's 2015-2016 State Legislative Agenda

Action: Approve the Intergovernmental Relations Committee recommendation to approve the Resolution of Support for the Metropolitan Transit Commission's 2015-2016 State Legislative Agenda.

Committee Chair: Ed Driggs

Staff Resource(s): Ron Kimble, City Manager's Office
Dana Fenton, City Manager's Office
John Muth, Charlotte Area Transit System

Explanation

- At the October 27 Council Business Meeting, Charlotte Area Transit System staff briefed the City Council on the Metropolitan Transit Commission's proposed 2015-2016 State Legislative Agenda.
- The proposed Metropolitan Transit Commission 2015-2016 State Legislative Agenda addresses proposals to broaden the set of tools available to implement the 2030 Transit Corridor System Plan to:
 - Authorize the member jurisdictions of the Metropolitan Transit Commission to use Federal Credit Assistance programs administered by the U.S. Department of Transportation,
 - Authorize the member jurisdictions of the Metropolitan Transit Commission to enter into Design-Build-Finance-Operate-Maintain contracts with the private sector, and
 - Repeal the sunset date of the Special Assessments for Critical Infrastructure Needs Act.
- The need for the broader set of tools is necessitated by recent changes in the economic and public policy climate that reveals:
 - Federal resources for public transportation construction are constrained, and
 - State dedicated funding for public transportation construction has been replaced by the competitive-based Strategic Transportation Investments program.
- The North Carolina General Assembly convenes on January 14, 2015, for its 2015 Regular Session.

Intergovernmental Relations Committee Action

On October 6, 2014, the Intergovernmental Relations Committee voted unanimously (Driggs, Fallon, Howard, Mayfield, and Smith) to approve the Metropolitan Transit Commission's 2015-2016 State Legislative Agenda.

Next Steps

The proposed Metropolitan Transit Commission 2015-2016 State Legislative Agenda will be considered for action by the Metropolitan Transits Commission at its November 19 meeting.

Attachment 4

[Metropolitan Transit Commission 2015-2016 State Legislative Agenda Resolution of Support](#)

BUSINESS

15. Appointments to Boards and Commissions

Action: Vote on blue paper ballots and return to Clerk at dinner.

A. CHARLOTTE-MECKLENBURG COALITION FOR HOUSING

- One appointment to fill a new position for a representative of the hospital industry beginning immediately and ending June 30, 2015, and then continuing for a full three-year term beginning July 1, 2015, and ending June 30, 2018.
 - Denise Howard by Council members Austin, Autry, Driggs, Fallon, Howard, Mayfield, Phipps, and Smith.
 - Nancy Hudson by Council member Lyles.

Attachment 5

[Applications](#)

B. CHARLOTTE-MECKLENBURG UTILITY DEPARTMENT ADVISORY COMMITTEE

- One appointment for an unexpired term beginning immediately and ending June 30, 2015.
 - Leslie Jones by Council members Austin, Autry, Driggs, Howard, Kinsey, Lyles, Mayfield, Phipps, and Smith.
 - Thomas Rothrock by Council members Barnes and Fallon.

Attachment 6

[Applications](#)

C. COMMUNITY RELATIONS COMMITTEE

- Two appointments for an unexpired term beginning immediately and ending June 30, 2016.
 - Hung Chau by Council members Fallon and Phipps.
 - Sheila Etheridge by Council members Barnes and Driggs.
 - Torrey Feimster by Council members Austin and Lyles.
 - Felisha Fletcher by Council members Howard and Mayfield.
 - Passion Graham by Council member Kinsey.
 - Deidre Young by Council member Fallon.
 - Nehemie Owen by Council member Autry.

Attachment 7

[Applications](#)

D. KEEP CHARLOTTE BEAUTIFUL

- Two appointments for unexpired terms beginning immediately and ending June 30, 2015.
 - Charles Fennell by Council member Autry.
 - Martin Joseph by Council members Austin, Driggs, and Mayfield.
 - Deborah Lee by Council member Howard.
 - Joshua Middleton by Council members Austin, Driggs, Howard, Lyles, and Mayfield.
 - Theresa Rosa-Corey by Council members Barnes, Fallon, Kinsey, Lyles, and Phipps.
 - Laura Sieckmann by Council member Autry.
 - Regina Tisdale by Council members Fallon and Kinsey.
 - Sarah Zdeb by Council members Barnes and Phipps.

Attachment 8[Applications](#)**E. PRIVATIZATION/COMPETITION ADVISORY COMMITTEE**

- One appointment for an unexpired term beginning immediately and ending March 1, 2016.
 - R. Casey Celli by Council member Phipps.
 - Torrey Feimster by Council members Howard and Lyles.
 - Felisha Fletcher by Council members Barnes and Kinsey.
 - Mark Frietch by Council member Driggs.
 - Paisley Gordon by Council member Smith.
 - Emanuel Reid by Council member Autry.

Attachment 9[Applications](#)**F. WASTE MANAGEMENT ADVISORY COMMITTEE**

- One recommendation by the City Council for appointment by the Board of County Commissioners for an unexpired term beginning immediately and ending May 18, 2016.
 - Dwayne Heyward by Council members Driggs and Kinsey.
 - Jason Thomas by Council members Austin, Barnes, Mayfield, and Phipps.
 - Jay D. Winfrey by Council members Autry and Howard.

Attachment 10[Applications](#)**16. Conclusion of Consent Agenda****17. Mayor and City Council Topics**

City Council members may share information and raise topics for discussion.

CONSENT

Introduction to CONSENT

Consent consists of routine items that have been approved in the budget. Price lists for unit price contracts are available upon request.



On April 8, 2013, the City Council voted to replace the City's Small Business Opportunity (SBO) Program with the Charlotte Business INCLUSION program. On July 1, 2013, the City phased in the Charlotte Business INCLUSION program into all of its practices and procedures.

The Charlotte Business INCLUSION program seeks to promote diversity, inclusion, and local business opportunities in the City's contracting and procurement process for Minority, Women, and Small Business Enterprises (MWSBEs) headquartered in the Charlotte Combined Statistical Area. Participation of Minority, Women, or Small Business Enterprises (MBE, WBE, or SBE) is noted where applicable.

For a period of time during Fiscal Year 2014, projects appearing in the Council Agendas will incorporate Policy references for either the current Charlotte Business INCLUSION program or the Small Business Opportunity Program.

The applicable Charlotte Business INCLUSION program Policy or the Small Business Opportunity Program policy sections are referenced at the end of the Council Request for Council Action.

Disadvantaged Business Enterprise

Disadvantaged Business Enterprise is a federal program primarily used for Aviation and Transit.

Contractors and Consultants

All contractor and consultant selections follow the Council-approved process unless described otherwise. For the procurement of professional services and/or engineering, architectural, and surveying services, the North Carolina General Statutes 143-64.31 requires that units of government "select firms qualified to provide such services on the basis of demonstrated competence and qualification...without regard to fee other than unit price information, and therefore to negotiate a contract for those services at a fair and reasonable fee with the best qualified firm."

The property transaction process following the City Council approval for condemnation is referenced at the end of Consent.

18. Municipal Agreements to Maintain Traffic Control Devices

Action: **A. Approve a resolution authorizing the City Manager to execute Municipal Agreements and any subsequent renewals for up to five years with the North Carolina Department of Transportation for annual maintenance of signs/supports, pavement markings/markers, traffic signals, and computerized signal systems, and**

B. Adopt a budget ordinance appropriating \$300,000 in North Carolina Department of Transportation funds to the General Fund.

Staff Resource(s): Scott Putnam, Transportation

Explanation

- The North Carolina Department of Transportation (NCDOT) implemented a statewide traffic signal maintenance program.
- NCDOT's traffic control device maintenance program provides reimbursement to the City for maintenance of signs/supports, pavement markings/markers, traffic signals, and computerized signal systems on state system streets within Charlotte through Municipal Maintenance Agreements.
- The City has entered into these Municipal Agreements for over 20 years.
- The Charlotte Department of Transportation maintains a total of 744 traffic signals in Charlotte; 484 (65%) are on state-maintained roads.
- CDOT supports the maintenance agreements because they provide:
 - Greater consistency for maintenance and emergency repairs;
 - Integrated operation of the City's traffic signal system;
 - Greater consistency and responsiveness to citizens; and
 - Seamless customer service.

First Agreement – Schedule A

- The first agreement, Schedule A, acknowledges that the City will be responsible for the maintenance and replacement of state-system signs and supports within Charlotte.
 - Schedule A details the level of maintenance that must be provided by the City as well as detailed reimbursement rates to be provided by NCDOT.
 - The estimated reimbursement from the state for Schedule A is up to \$50,000 annually.
 - The new agreement is renewable for up to five years.

Second Agreement – Schedule B

- The second agreement, Schedule B, will reimburse the City for installation and maintenance of pavement markings and markers on state-system streets within Charlotte.
 - Schedule B details the level of maintenance that must be provided by the City as well as detailed reimbursement rates to be provided by NCDOT.
 - The estimated reimbursement from the state for Schedule B is up to \$25,000 annually.
 - The agreement is renewable annually, for up to five years.

Third Agreement – Schedule C

- The third agreement, Schedule C, acknowledges that the City will be responsible for the operation and all maintenance of state-system signals within the City, both hardware and software.
 - Schedule C details the level of maintenance that must be provided by the City as well as detailed reimbursement rates to be provided by NCDOT.
 - The previous agreement expired in Fiscal Year 2014 and needs to be renewed.
 - The estimated reimbursement from the state for Schedule C is up to \$600,000 annually.
 - The budget ordinance (Action B) is necessary because the City is receiving an additional \$300,000 from the North Carolina Department of Transportation for the LED Change-Out Program and installation of fiber optic cable.
 - The new agreement is renewable for up to five years.

Fourth Agreement – Schedule D

- The fourth agreement, Schedule D, will reimburse the City for operation and maintenance of computerized traffic signal systems that control the operations of traffic signals (signal timing) on state-system streets within Charlotte.
 - The agreement is also renewable annually and expired in Fiscal Year 2014.
 - The estimated reimbursement from the state for Schedule D is up to \$200,000 annually.
 - The new agreement is renewable for up to five years.

Charlotte Business INclusion

These are Municipal Agreements and are exempt (Part A: Appendix 1.27 of the Charlotte Business INclusion Policy).

Funding

Transportation Operating Budget

Attachment 11

[Budget Ordinance](#)
[Resolution](#)

19. Intelligent Transportation Systems Projects

Action: Award the low-bid of \$391,223.76 to Whiting Construction for the Graham Street, Rocky River Road, and Westinghouse Boulevard Intelligent Transportation Systems projects.

Staff Resource(s): Angela Berry, Transportation

Explanation

- Fiber optic cabling and traffic signal interconnection provides the ability to remotely adjust traffic signals to instantly improve traffic flow in response to changing traffic volumes during normal and emergency conditions.
- Fiber optic cabling combined with traffic management cameras, dynamic message signs, highway advisory radio, and other traffic information devices create an Intelligent Transportation System (ITS).
- These ITS projects include fiber communication and traffic management cameras as follows:
 - Graham Street from Dalton Avenue to Interstate-85 Northbound Ramp:
 - Approximately 3.02 miles of fiber optic cabling,
 - Four traffic management cameras, and
 - Nine connections to traffic signals.
 - Rocky River Road from W T Harris Boulevard to John Russell Road:
 - Approximately 1.0 miles of fiber optic cabling,
 - Two connections to traffic signals, and
 - One connection to a fire station signal.
 - Westinghouse Boulevard from South Tryon Street to Downs Road:
 - Approximately 2.50 miles of fiber optic cabling,
 - Two traffic management cameras, and
 - Five connections to traffic signals.
- These projects are critical links in the communications infrastructure.
 - Transportation developed the Information Technology System Master Plan in 2008 that outlined the need to move from serial communication to a more robust Ethernet/Internet Protocol system to support the traffic signals and planned installations of traffic management cameras.
 - Staff has prioritized these corridors based on their need for these upgrades to provide better traffic management communications to signalized intersections in these areas.
- On August 27, 2014, the City issued an Invitation to Bid for the project; four bids were received and two bids were rejected as non-responsive.
 - In accordance with NC General Statute §143-132, for formal contracts greater than \$300,000, receipt of three bids on any contract is required to open bids on the first advertisement. According to the statute, if less than three bids are received, then bids shall not be opened and the project shall be re-advertised.
- On September 11, 2014, the City re-issued an Invitation to Bid for the project; three responsive bids were received and Whiting Construction was the lowest responsive, responsible bidder.

Disadvantaged Business Enterprise (DBE)

No DBE utilization goal was set for this contract because no subcontracting opportunities are available.

Funding

Transportation Community Investment Plan and NCDOT

Attachment 12

Map

20. Charlotte-Mecklenburg Government Center Elevator Modernization

- Action:**
- A. Approve the purchase of equipment and installation services for a new elevator operating system from a cooperative purchasing contract as authorized by G.S. 143-129(e)(3),**
 - B. Approve a contract with Otis Elevator Company in the amount of \$396,351 for Phase I – Elevator Modernization in the Charlotte-Mecklenburg Government Center through the National Intergovernmental Purchasing Alliance contract #19281, dated July 27, 2011,**
 - C. Authorize the City Manager to approve a contract with Otis Elevator Company in an amount not to exceed \$800,000 for Phase II – Elevator Modernization in the Charlotte-Mecklenburg Government Center through the National Intergovernmental Purchasing Alliance contract #19281, dated July 27, 2011, pending future City Council capital appropriation, and**
 - D. Authorize the City Manager to extend the contracts for Phase I and Phase II for an additional one-year term as long as the cooperative contract is in effect at prices and terms that are the same or more favorable than those offered under the cooperative contract.**

Staff Resource(s): William Haas, Engineering & Property Management

Cooperative Purchasing Exemption

NC S.L. 2001-328, effective January 1, 2002, authorizes competitive group purchasing.

Explanation

- A new elevator operating system can greatly improve performance and reliability for all six elevators within the Charlotte-Mecklenburg Government Center (CMGC).
 - The Charlotte-Mecklenburg Government Center opened in 1988. The five passenger elevators and one freight elevator are original to the building.
 - Much of the elevator system is past its useful life including the controllers, generators, and door operators. However, the interiors of the elevators were updated 10 years ago.
 - The elevator system is old and requires daily servicing. When components fail, that elevator must be taken out of service for a day or longer, which causes longer wait times for passengers.
 - Electronic replacement parts are no longer available and must be custom-made for our elevators.
- The Fiscal Year 2015 Community Investment Plan included \$400,000 for Phase I of the elevator modifications.

- Phase I work will include:
 - Replacement of the old electronics and switches with a computer-controlled system;
 - Provide new call system and elevator identification in each lobby; and
 - Replacement or refurbishment of motors, wiring, door operators, etc. on the freight elevator.
- Unlike the current system, the new call system requires passengers to select their floor destination in the lobby, not just select “up” or “down”. The system will assign the passenger the elevator that will most quickly take them to their destination.
- Phase II work would include:
 - Replacement or refurbishment of motors, wiring, door operators, etc. on the five passenger elevators.
 - Phase II is expected to cost approximately \$800,000 and a request for funding will be included in the Fiscal Year 2016 Community Investment Plan.
- Authorizing the City Manager to approve Phase II will allow the work to begin as funding is appropriated by City Council.
- Per the CMGC Agreement, Mecklenburg County will be responsible for approximately 19% of the total cost of elevator upgrades.
- Phase I renovations are anticipated to be completed by summer 2015.
- Phase II renovations are anticipated to take approximately 15 months once the Phase II contract is approved.
- Otis Elevator Company has a contract awarded through the National Intergovernmental Purchasing Alliance that offers competitively obtained contracts to public agencies nationwide.

Charlotte Business INclusion

This is a cooperative purchasing contract and is exempt (Part A: Appendix 1.27 of the Charlotte Business INclusion Policy).

Funding

General Facilities Community Investment Plan

21. Fire Investigation Facility Roof Replacement Project

Action: Award the low-bid contract of \$299,950 to TeamCraft Roofing, Inc. for the Fire Investigation Facility Roof Replacement project.

Staff Resource(s): Sue Rutledge, Engineering & Property Management
Rich Granger, Fire

Explanation

- The contract with TeamCraft Roofing, Inc. will provide a roof replacement on the City-owned building at 1517 North Graham Street, which will house the Charlotte Fire Department Fire Investigation division.
- The existing roof has exceeded its usable and expected life, is deteriorated in several areas, and has inadequate drainage.
- The contract will include:
 - Installation of a new roof and roof drains,
 - Repair of the roof deck,
 - A 20-year manufacturer roof warranty, and
 - A 5-year contractor installation warranty.
- On September 15, 2014, an Invitation to Bid was advertised; one bid was received from a service provider.
- TeamCraft Roofing, Inc. was awarded the contract as the lowest responsive, responsible bidder.
- Work is anticipated to be complete the first quarter of 2015.

Charlotte Business INClusion

Construction contracts estimated to be less than \$300,000 are informal and are exempt from the goal setting process (Part A: Section 3.1 of the Charlotte Business INClusion Policy.)

Funding

General Facilities Community Investment Plan

Attachment 13

[Map](#)

22. Electrical, Mechanical, and Energy Engineering Design Services

Action:

A. Approve a professional services contracts not to exceed \$300,000 each, for electrical, mechanical, and energy engineering design services for a term of three years with the following firms:

- AME Consulting Engineers, PC
- McCracken & Lopez, PA, and

B. Approve a professional services contract not to exceed \$300,000 for mechanical and energy engineering design services with Professional Engineering Associates, PA for a term of three years.

Staff Resource(s): William Haas, Engineering & Property Management

Explanation

- Engineering & Property Management is responsible for the operations and maintenance of municipal facilities, structures and assets including office, warehouse, storage, parking, vehicle maintenance, communication towers, and public safety.
- Throughout the year, various electrical, mechanical, and energy engineering design services are needed for maintenance or minor renovations to City facilities.
 - Needs are numerous, on-going, and may arise unexpectedly, such as the emergency replacement of boilers at Mint Museum Randolph, electrical load assessment at Charlotte-Mecklenburg Police Department Law Enforcement Center, and lighting renovations at Shared Services Louise Avenue Fleet Maintenance facility.
- Existing contracts with design professionals ensures optimal operation of City facilities. Work will be assigned on an as-needed, task-order basis. Firms may be required to provide services on short-notice and under a tight schedule.
- The contract terms are for three years and will not be extended.
- On January 2, 2014, Engineering & Property Management advertised Requests for Qualifications for these services; 12 proposals were received for electrical services, 10 proposals were received for mechanical services, and 7 proposals were received for energy engineering services from interested service providers.
- Firms were chosen using the City Council-approved, qualifications-based selection process.

Charlotte Business INclusion

The City negotiated SBE subcontracting participation after the proposal selection process (Part C: Section 2.1(h) of the Charlotte Business INclusion Policy). On these contracts, the Prime Consultants have each committed 10.00% to the following SBEs:

- AME Consulting Engineers, PC: Wilson Group Architects PA (architectural services)
- McCracken & Lopez, PA: C design, Inc. (architectural services)
- Professional Engineering Associates, PA: Fryday & Doyne, Inc. (architectural services)

Also, AME Consulting Engineers, PC is a City SBE.

Funding

Various Departments' Operating Budgets

23. Heating, Ventilation, Air Conditioning Servers Software Upgrade

Action: **A. Approve the purchase of building automation systems software and hardware upgrades from a federal contract as authorized by G.S. 143-129(e)(9a),**

B. Approve a contract in the amount of \$250,150 with Schneider Electric for building automation systems software and hardware upgrades for the term of 10 months under the General Services Administration contract (#GS-07F-7851C), effective September 1, 2010.

Staff Resource(s): William Haas, Engineering & Property Management

Federal Contract Exemption

G.S. 143-129(e)(9a) allows local government to purchase from contracts established by the United States government, including any federal agency, if the contractor is willing to extend the same or more favorable prices, terms, and conditions as those established under the federal contract.

Explanation

- The City is implementing a Microsoft Windows Server update scheduled for completion by July 14, 2015. This update requires changes to the Building Automation System (BAS) hardware and software to properly function.
- The BAS controls heating, ventilation, air conditioning, lighting, and energy use in 135 City facilities.
- The contract is for Schneider Electric to provide and install new hardware modules for the BAS. The installation includes onsite programming and set-up for each hardware module.
- The project is expected to be complete six months or less after the contract is in place.
- The General Services Administration contract (GS-07F-7851C) was awarded to Schneider Electric on September 1, 2010, for a five-year term.
- Schneider Electric is willing to provide the software and hardware upgrades to the City at the same or more favorable terms as those provided in the federal contract.

Charlotte Business INclusion

This purchase is made through a federal contract and is exempt (Part A: Appendix 1.27 of the Charlotte Business INclusion Policy).

Funding

Various Departments' Operating Budgets

24. University Pointe Connection (South Bridge) Engineering Services Contract Amendment

Action: Approve contract amendment #2 in the amount of \$400,000 with Parsons Brinckerhoff, Inc. for engineering services for the University Pointe Connection project.

Staff Resource(s): Dan Leaver, Engineering & Property Management

Explanation

- On November 23, 2009, the City Council approved a professional services contract in the amount of \$950,000 with Parsons Brinckerhoff (formerly PB Americas, Inc.) to provide engineering services for the University Pointe Connection project (formerly Shopping Center Drive project).
 - The project will connect the existing University Pointe Boulevard with IBM Drive via a bridge over Interstate-85 and convert an existing private roadway to a City maintained street. This is the southern bridge of the two bridge crossings over Interstate-85 identified in the Community Investment Plan.
- A contract amendment is needed due to scope being added to the project, consisting primarily of improvements on Charlotte-Mecklenburg School (CMS) property at James Martin Middle School and Vance High School.
 - City and CMS staff frequently met during the design phase to address the schools' needs for safety, security, and access.
 - This led to multiple design changes, including:
 - Redesign of the parking lot to improve bus and car circulation;
 - Design of a school access road to allow cars to queue;
 - Design of a new culvert under the access road; and
 - An update to the environmental document.
 - City staff used funding previously allocated for other activities (final bridge design, etc.) to address CMS requirements.
- Contract amendment #2, in the amount of \$400,000, will provide funds for engineering services for the following work:
 - Final bridge and roadway design,
 - Construction administration, and
 - Additional utility relocation design.
- On June 24, 2010, contract amendment #1 was approved to replace a sub-consultant with no change to the contract amount.
- The new total contract value including the amendments is \$1,350,000, which is within the original project budget.
- Proposed funding for the next phase of this project, which includes real estate acquisition and construction was included in the November 4, 2014, bond referendum.

Charlotte Business INclusion

The work involved in this amendment will be performed by Parsons Brinckerhoff, Inc. and its existing sub consultants (Part D: Section 6 of the SBO Policy). Also as part of this amendment, Parsons has committed 6.68% (\$26,735) to the following SBE firm: Hinde Engineering, Inc. (utility design services).

Funding

Transportation Community Investment Plan

Attachment 14

[Map](#)

25. Reimbursement Agreement for Storm Drainage Improvements on Steele Creek Road

Action: Approve the reimbursement agreement in the amount of \$233,001 between the City of Charlotte and Charlotte Outlets, LLC for storm drainage improvements on Steele Creek Road.

Staff Resource(s): Matthew Gustis, Engineering & Property Management

Explanation

- North Carolina General Statute 160A-320 allows the City of Charlotte to contract with a developer for public improvements adjacent to a private land development project.
- The contract is not subject to public bidding requirements as long as the costs of the improvement is less than \$250,000 and the City determines that:
 - The public cost will not exceed the estimated cost of providing those improvements through a public contract; or
 - Coordination of separately constructed improvements would be impracticable.
- The project is located at the intersection of Steele Creek Road and Dixie River Road.
- The current drainage system was inadequate to handle proposed flows from upstream development and could result in flooding the road.
- The developer was not required to replace the drainage system, but was required to do other intersection improvements.
- The intersection improvements had to be completed for the Charlotte Premium Outlets grand opening by the end of July 2014.
- The City worked with the developer to include the storm drainage improvements with the intersection improvements to proactively solve the future drainage problem and only impact the intersection one time.
- The cost of the improvement is less than what the City would pay to replace the pipe in the future.

Charlotte Business INclusion

Construction contracts estimated to be less than \$300,000 are informal and are exempt from the goal setting process (Part A: Section 3.1 of the Charlotte Business INclusion Policy).

Funding

Storm Water Community Investment Plan

Attachment 15

[Map](#)

26. Sanitary Sewer Pipe Root Control – Fiscal Year 2015

- Action:**
- A. Approve the purchase of chemical root control services, as authorized by the sole source exemption of G.S. 143-129(e)(6),**
 - B. Approve a contract with Duke’s Root Control, Inc. for the purchase of chemical root control services for the term of one year, and**
 - C. Authorize the City Manager to extend the contract for one additional, one-year term with possible price adjustments as authorized by the contract and contingent upon the company’s satisfactory performance.**

Staff Resource(s): Barry Shearin, Utility

Sole Source Exemption

- G.S. 143-129(e)(6) provides that formal bidding requirements do not apply when:
 - Performance or price competition are not available;
 - A needed product is available from only one source or supply; or
 - Standardization or compatibility is the overriding consideration.
- Sole sourcing is necessary for this contract because performance or price competition is not available, and there is only one supply source.
 - There are a limited number of products available for this purpose and the Charlotte-Mecklenburg Utility Department has determined that this product from Duke’s Root Control, which is proprietary, is the most compatible with the wastewater treatment plants.
- The City Council must approve purchases made under the sole source exception.

Explanation

- The contract provides for the chemical treatment of approximately 1,500,000 linear feet of sanitary sewer lines in targeted areas throughout Mecklenburg County.
- Many sanitary sewer overflows are caused by the intrusion of tree roots into sewer lines through the joints and cracks in the pipe. This is particularly prevalent in older sewer lines where the joint integrity is degraded.
- Chemically treating sanitary sewer lines with a root control agent kills the roots and prevents future root growth for a couple of years, which helps prevent sewer back-ups and overflows.
 - This process does not harm the tree and is widely used throughout the United States in dealing with this problem.
- Price adjustments will be based on the Engineering News Record Construction Cost Index.
- The annual expenditure is estimated at \$1,692,388.83.
- Utility staff anticipates the process to take approximately one year to complete.

Charlotte Business INclusion

This is a sole source contract and is exempt (Part A: Appendix 1.27 of the Charlotte Business INclusion Policy).

Funding

Utility Community Investment Plan

27. Mallard Creek Wastewater Treatment Plant – Compressed Air System Upgrades

Action: Award the low-bid of \$111,125 to B/W Solutions, Inc. for the installation of a decentralized compressed air system.

Staff Resource(s): Barry Shearin, Utility

Explanation

- The Charlotte-Mecklenburg Utility Department has five wastewater treatment plants. The Mallard Creek Wastewater Treatment Plant, built in 1979, is located in northeast Mecklenburg County.
- The treatment plant has an extensive compressed air system throughout the plant that is used to operate several pumps, valves, and some instrumentation equipment.
- The existing plant compressors are the original equipment and have been in operation for 35 years.
 - These compressors are not energy-efficient compared to modern standards.
 - The air distribution piping has deteriorated due to age and the resulting leaks lead to additional equipment maintenance and energy costs.
- Replacing the existing air piping and compressors will reduce maintenance, energy costs, and provide for higher reliability for the plant operations.
- On October 7, 2014, the Charlotte-Mecklenburg Utility Department issued an Invitation to Bid for installation of the air system; two bids were received from interested service providers.
- The contract is awarded to B/W Solutions, Inc. as the lowest responsive, responsible bidder.

Charlotte Business INclusion

Construction contracts estimated to be less than \$300,000 are informal and are exempt from the goal setting process (Part A: Section 3.1 of the Charlotte Business INclusion Policy). However, BW Solutions is a City SBE.

Funding

Utility Community Investment Plan

Attachment 16

[Map](#)

28. McDowell Creek Wastewater Treatment Plant – Digester Cleaning

Action: Award the low-bid of \$129,372 to Carolina Management Team, Inc. for interior digester cleaning.

Staff Resource(s): Barry Shearin, Utility

Explanation

- The Charlotte-Mecklenburg Utility Department has five wastewater treatment plants. The McDowell Creek Wastewater Treatment Plant, built in 1979, is located in northwest Mecklenburg County near Huntersville.
- The McDowell Creek plant uses five large concrete digester tanks in the wastewater treatment process to stabilize the wastewater sludge into a biosolids product that is applied to farmland as fertilizer.
 - The digesters require internal cleaning, mechanical maintenance, and inspection on an 8 to 10 year maintenance cycle.
- The contract with Carolina Management Team, Inc. provides for cleaning, scaffolding, and lighting services for one of the five digesters.
- On August 19, 2014, the Charlotte-Mecklenburg Utility Department issued an Invitation to Bid for interior digester cleaning; four bids were received from interested service providers.
- Carolina Management Team, Inc. was selected as the lowest responsive, responsible bidder.
- Contracts to clean the remaining digesters are anticipated over the next 18 months.

Charlotte Business INclusion

No subcontracting goal was established because there are no opportunities (Part C: Section 2.1(a) of the Charlotte Business INclusion Policy).

Funding

Utility Community Investment Plan

Attachment 17

[Map](#)

29. Water Metering Equipment

- Action:**
- A. Approve the purchase of water meters, registers, replacement meter parts, and transmitters as authorized by the sole source exemption of NC G.S. 143-129(e)(6),**
 - B. Approve a contract with Badger Meter, Inc., Mueller Systems, LLC, and HD Supply Waterworks for the purchase of water meters and registers, replacement meter parts, and transmitters for the term of one year, and**
 - C. Authorize the City Manager to renew the contracts for two additional, one-year terms at the same unit prices.**

Staff Resource(s): Barry Gullet, Utility

Sole Source Exemption

- G.S. 143-129(e)(6) provides that formal bidding requirements do not apply when:
 - Performance or price competition are not available;
 - A needed product is available from only one source or supply; or
 - Standardization or compatibility is the overriding consideration.
- Sole sourcing is necessary for this contract as the needed product is available from only one source or supply as well as to ensure compatibility with current equipment.
 - Badger Meter, Inc., Mueller Systems, LLC, and HD Supply Waterworks are the only distributors for each brand of meter.
- The City Council must approve purchases made under the sole source exception.

Explanation

- The two contracts will provide parts for routine replacement of worn, broken, and malfunctioning water meter parts, registers, transmitters, and new installations on residential, commercial, and industrial meters (5/8-inch through 12-inch meters).
- The replacement meter parts, registers, and transmitters must be compatible with the existing meter.
- Total annual expenditures are estimated to be \$1,400,000.
- Under these contracts, purchases will be on an as-needed basis for the on-going installation and maintenance of water meter assemblies.

Charlotte Business INclusion

This is a Sole Source contract and is exempt (Part A: Appendix 1.27 of the Charlotte Business INclusion Policy).

Funding

Utility Community Investment Plan

30. Airport Maintenance Facility Design Services

- Action:**
- A. Approve a professional services contract in the amount of \$152,450 with Bergmann Associates, Architects, Engineers, P.C. for preliminary design and scope services of a new Airport Maintenance Facility, and**
 - B. Adopt a budget ordinance appropriating \$152,450 from the Airport Discretionary Fund to the Airport Community Investment Plan Fund.**

Staff Resource(s): Jack Christine, Aviation

Explanation

- The Airport Maintenance Facility is currently located at the CLT Center, Airport's administration and maintenance hub, on Wilkinson Blvd.
 - The current location lacks direct airfield access, which increases response time for operational vehicles, such as snow removal, moving equipment, and buses.
 - Furthermore, the size of the bus fleet, vehicle fleet, and equipment fleet has grown throughout the last three years, necessitating a larger maintenance facility.
- With this contract, Bergmann Associates, Architects, Engineers, P.C. will investigate the feasibility of relocating the entire maintenance operation to a different site and deliver concept drawings of the future maintenance facility.
- On February 3, 2014, the Aviation Department issued a Request for Qualifications for architectural and engineering design services; 29 firms responded and 22 firms were selected for future architectural and engineering design services.
- Bergmann Associates, Architects, Engineers, P.C. was chosen for this project based on their expertise in design of large support facilities.

Charlotte Business INclusion

The City negotiated SBE contracting participation after the proposal selection process (Part C: Section 2.1(h) of the Charlotte Business INclusion Policy). For this contract, Bergman Associates, Architects, Engineers, P.C. has committed 19.19% (\$29,253) of the total contract amount to the following SBE firms: AccuTech Surveying & Mapping, LLP (aerial surveying) and AME Consulting Engineers, PC (mechanical, electrical and plumbing design).

Funding

Aviation Community Investment Plan

Attachment 18

[Budget Ordinance](#)

31. Airport Business Valet Parking Deck Contract Amendment

Action: **A. Approve contract amendment #1 in the amount of \$252,400 with Professional Service Industries, Inc. for additional testing services for the Business Valet Parking Deck, and**

B. Adopt a budget ordinance appropriating \$252,400 from the Airport Discretionary Fund to the Airport Community Investment Plan Fund.

Staff Resource(s): Jack Christine, Aviation

Explanation

- On June 24, 2013, the City Council approved a contract in the amount of \$324,980 with Professional Service Industries, Inc. for construction testing services for the Business Valet Parking Deck.
- Construction of the parking deck was delayed by four months in order to meet all applicable building codes and weather conditions. These delays has extended the original contract time.
- Contract amendment #1 in the amount of \$252,400 encompasses multiple changes including:
 - Addition of concrete maturity meters to expedite concrete placement,
 - Additional inspection services on a retaining wall for the perimeter of the site, and
 - Overtime inspection services to aid in recovering schedule loss due to rain.
- The new total value of the contract, including the contract amendment, is \$577,380, which is within the project budget.

Charlotte Business INClusion

The work involved in this amendment will be performed by Professional Service Industries, Inc. (Part D: Section 6 of the SBO Policy).

Funding

Aviation Community Investment Plan

Attachment 19

[Budget Ordinance](#)

32. Airport Hourly/Rental Car Parking Deck Roadway Signage

Action: Award a low-bid of \$415,083.96 to Driggers Electric & Control for roadway signage installation for the Hourly/Rental Car Parking Deck.

Staff Resource(s): Jack Christine, Aviation

Explanation

- Roadway signage provided in this project will direct drivers to the new entrances for both the hourly and rental car return sections of the parking deck.
 - The roadway signage conforms to national and local standards and will be consistent with the existing airport directional signage.
- On August 21, 2014, the City issued an Invitation to Bid for procurement and installation of signage; two bids were received. The City issued a second Invitation to Bid on September 26, 2014; two bids were received and Driggers Electric & Controls was the lowest responsive, responsible bidder.
- The Hourly/Rental Car Parking Deck is scheduled to open in November 2014.

Charlotte Business INclusion

No subcontracting goal was established because there are no opportunities (Part B: Section 2.3 of the Charlotte Business INclusion Policy).

Funding

Aviation Community Investment Plan

33. Citywide Managed Print Services and Related Products, Services, and Solutions

Action: A. Approve a unit price contract with Ricoh USA, Inc. for Managed Print Services for an initial term of four years, and

B. Authorize the City Manager to approve one, four-year renewal option with possible price adjustments as authorized by the contract and contingent upon the company's satisfactory performance.

Staff Resource(s): Marie Harris, Shared Services

Explanation

- The City currently contracts with Ricoh USA, Inc. (Ricoh) to supply and maintain a large fleet of multi-function (print, copy, scan, and fax) machines and print devices, and to run on-site print shop facilities available for use by all City departments.
- The City's existing 260+ devices, installed throughout City facilities, currently average 18 million impressions annually.
- The City additionally prints approximately 3.2 million impressions through the existing print shop facilities within the Charlotte-Mecklenburg Government Center and the Law Enforcement Center.
- Ricoh will conduct a full site assessment of the existing fleet of devices, retire existing devices, and replace them with new devices after contract execution.
- Ricoh will also provide initial and ongoing training to employees, web-submission of print shop jobs, and continued printing of City stationery.
- Services are charged to the City based on a defined cost per impression model, which is inclusive of machines, devices, consumables (toner, paper, and other supplies), maintenance services, print shop services, and other related software, solutions, and services.
- Ricoh's solution provides City departments with access to an extensive array of related services and solutions, with specific unit pricing detailed within the contract pricing schedule.
- The new contract will provide all City departments with enhanced technology offerings including enhanced security, device redundancy, and active directory linkage, more detailed and stringent service and response time requirements, and access to other related print and technology services.
- Estimated expenditures are \$1,500,000 annually, with per impression pricing expected to remain in line with the current pricing structure, pending final negotiations and site assessment.

Selection Process

- On August 15, 2014, the City, on behalf of the Charlotte Cooperative Purchasing Alliance, and in partnership with Mecklenburg County, the Public Library of Charlotte and Mecklenburg County, and the City of Rock Hill, issued a Request for Proposals (RFP) for managed print services and related products, services, and solutions. In response to the RFP, the City received two proposals from interested service providers.
- The Project Team, consisting of staff from Shared Services, Innovation & Technology, and a variety of City Departments, evaluated the proposals and recommends awarding the contract to Ricoh USA, Inc. as the service provider best meeting the City's needs in terms of qualifications, technical solution, experience, and cost effectiveness.

- As the current service provider, Ricoh partners with the City on various environmental purchasing and reporting initiatives related to managed print and alternative options.
 - All City departments will continue to receive a credit of \$0.00397 on each duplex (double-sided) print or copy on their monthly billing statement, equating to approximately \$12,000 in savings annually.
 - Other opportunities for environmental initiatives (i.e. paper content, reduction in color prints, reduction in prints overall, and use of recycled/refurbished content supplies) will be incorporated into the final contract.

Charlotte Business INclusion

No subcontracting goal was established because there are no opportunities (Part C: Section 2.1(a) of the Charlotte Business INclusion Policy).

Funding

Various Departments' Operating Budgets

34. Charlotte Fire Department Fuel

- Action:**
- A. Award a low-bid, unit price contract to Quick Fuel Fleet Services for the purchase of emergency and transportation fuel as authorized by G.S. 143-129 (e)(5) for the term of three years, and**
 - B. Authorize the City Manager to extend the contract for up to two additional, one-year terms with possible price adjustments as authorized by the contract and contingent upon the company's satisfactory performance.**

Staff Resource(s): Marie Harris, Shared Services

Gas, Fuel, and Oil Exception

- NC G.S. 143-129(e)(5) states the purchase of gasoline, diesel fuel, alcohol fuel, motor oil, fuel oil, or natural gas are not subject to the formal bidding requirements.
- These purchases are subject to the informal bidding procedures of G.S. 143-131.

Explanation

- The City maintains fuel tanks at Charlotte Fire Department locations, which require fuel delivery on an as needed basis.
- The supplier must be able to assure continuous delivery in the event of an emergency or natural disaster, such as when the Colonial Pipeline shut down following Hurricane Katrina.
 - The City has a critical need for a supplier that procures its fuel from outside of the Charlotte distribution system.
- The City also requires that the fuel supplier have small, single-axle delivery trucks to deliver to fire stations that cannot accommodate tractor trailers, provide above ground fuel tanks free of charge, and provide an electronic fuel tank monitoring system free of charge.
- In the event of extended emergency conditions, the volume of fuel required along with priority needs necessitate having a vendor that is equipped to supply larger deliveries and ensure that the City remains a first priority during product and service interruptions.
- On September 15, 2014, Shared Services issued an informal Request for Quote and received two quotes from interested service providers.
- Of the companies that were able to meet the Fire Department's needs, Quick Fuel Fleet Services offered the lowest price.
- Quick Fuel Fleet Services offers same day, priority service to governmental customers as well as wireless inventory monitoring for tanks.
- In the event of an emergency, Quick Fuel Fleet Services may also be used by other City departments under this contract.
- The City will continue meeting the majority of its fuel needs through the Fuelman contract, which was approved by City Council on September 12, 2011.
 - The Fuelman contract allows City staff to purchase fuel for City vehicles at retail gas stations throughout the nation, and also includes consignment and bulk fuel deliveries to onsite fueling locations.
- Annual expenditures, with Quick Fuel Fleet Services, are estimated to be \$2,500,000.

Charlotte Business INclusion

No subcontracting goal was established because there are no opportunities (Part B: Section 2.3 of the Charlotte Business INclusion Policy).

Funding

Various Departments' Operating Budget

35. Fire Pumper Trucks and Ladder Trucks

Action: **A. Award the low-bid, unit price contract to Smeal Fire Apparatus Company for the purchase of fire pumper trucks and ladder trucks for the term of three years, and**

B. Authorize the City Manager to extend the contract for up to two additional, one-year terms with possible price adjustments as authorized by the contract and contingent upon the company's satisfactory performance.

Staff Resource(s):

Marie Harris, Shared Services
Buddy Caldwell, Fire

Explanation

- Fire plans to purchase five new ladder trucks this year.
 - These trucks are replacements for Ladder trucks that have reached the end of their useful life.
 - These purchases are part of the approved fiscal year 2015 General Capital Equipment Replacement list.
- On August 19, 2014, Shared Services issued an Invitation to Bid for fire pumper trucks and ladder trucks; one bid was received from Atlantic Coast Fire Trucks (on behalf of Smeal.)
- The Charlotte Fire Department currently operates Smeal built fire trucks and awarding to this vendor will allow for fleet standardization and savings on operational training, parts, and maintenance.
- The unit prices are set forth in the proposed contract, and prices for the first year are as follows:
 - Item A – Pumper, 500 Gallon Tank - \$561,285,
 - Item B – Pumper, 500 Gallon Downtown High Pressure - \$618,235,
 - Item C – Tanker, 1000/3000 Gallon - \$597,329, and
 - Item D – Ladder, 105' Rear Aerial Mount - \$877,836.
- Based on the unit price stated above, expenditures for fiscal year 2015 are estimated to be \$4,389,180 for five ladder trucks.

Charlotte Business INclusion

No subcontracting goal was established because there are no opportunities (Part B: Section 2.3 of the Charlotte Business INclusion Policy).

Funding

General Capital Equipment Replacement Fund

36. Refund of Property Taxes

Action: Adopt a resolution authorizing the refund of property taxes assessed through clerical or assessor error in the amount of \$18,480.93.

Staff Resource(s): Teresa Smith, Finance

Explanation

- Notification of Property Tax and Business Privilege License Tax refunds resulting from clerical or assessor error are provided to the City by Mecklenburg County.
- In accordance with the ordinance approved by the City Council on August 25, 2014, and the North Carolina law, the refunds, which have been paid since the last City Council Business Meeting as a result of the Pearson Review, are attached for information only.

Attachment 20

[List of Property Tax Refunds and Resolution](#)

[List of Property Tax Refunds – Pearson Review](#)

37. Meeting Minutes

Action: Approve the titles, motions, and votes reflected in the Clerk's record as the minutes of:
– October 6, 2014 Workshop

38. In Rem Remedy

For In Rem Remedy A-F, the public purpose and policy are outlined here.

Public Purpose:

- Eliminate a blighting influence.
- Reduce the proportion of substandard housing.
- Increase tax value of property by making land available for potential infill housing development.
- Support public safety initiatives.

Policy:

- Housing & Neighborhood Development
- Community Safety

The In Rem Remedy items were initiated from 3 categories:

1. Public Safety – Police and/or Fire Dept.
2. Complaint – petition by citizens, tenant complaint or public agency referral
3. Field Observation – concentrated code enforcement program

The In Rem Remedy item (s) is listed below by category identifying the street address and neighborhood.

Field Observation:

- A. 2219 Carmine Street (Neighborhood Profile Area 363)
- B. 2101 Edison Street (Neighborhood Profile Area 363)
- C. 4233 Glenwood Drive (Neighborhood Profile Area 385)
- D. 1920 Newland Road (Neighborhood Profile Area 374)
- E. 634 Northway Drive (Neighborhood Profile Area 385)
- F. 5727 Phillips Street (Neighborhood Profile Area 305)

Field Observation:**A. 2219 Carmine Street**

Action: Adopt an Ordinance authorizing the use of In Rem Remedy to demolish and remove the structure at 2219 Carmine Street (Neighborhood Profile Area 363).

[Attachment 21](#)**B. 2101 Edison Street**

Action: Adopt an Ordinance authorizing the use of In Rem Remedy to demolish and remove the structure at 2101 Edison Street (Neighborhood Profile Area 363).

[Attachment 22](#)**C. 4233 Glenwood Drive**

Action: Adopt an Ordinance authorizing the use of In Rem Remedy to demolish and remove the structure at 4233 Glenwood Drive (Neighborhood Profile Area 385).

[Attachment 23](#)**D. 1920 Newland Road**

Action: Adopt an Ordinance authorizing the use of In Rem Remedy to demolish and remove the structure at 1920 Newland Road (Neighborhood Profile Area 374).

[Attachment 24](#)**E. 634 Northway Drive**

Action: Adopt an Ordinance authorizing the use of In Rem Remedy to demolish and remove the structure at 634 Northway Drive (Neighborhood Profile Area 385).

[Attachment 25](#)**F. 5727 Phillips Street**

Action: Adopt an Ordinance authorizing the use of In Rem Remedy to demolish and remove the structure at 5727 Phillips Street (Neighborhood Profile Area 305).

[Attachment 26](#)

39. Jonas Federal Courthouse Lease Extension

- Action:**
- A. Approve the extension of the Jonas Federal Courthouse Lease for property located at 401 West Trade Street between the General Services Administration (as Tenant) and City of Charlotte (as Landlord) for an additional one year, to end December 15, 2015, with an annual rent of \$1,076,337, and**
 - B. Extend the Option and Purchase Agreement for the Jonas Federal Courthouse property granted to Queens University of Charlotte through December 15, 2015.**

Staff Resource(s): Timothy O'Brien, Engineering & Property Management

Explanation

- The Jonas Federal Courthouse is located at 401 West Trade Street (Parcel Identification Number: 073-113-04). The property includes a 131,822 square foot building constructed in 1934 on 2.96 acres that originally served as Charlotte's main post office.
- The City acquired the property in 2004 in exchange for 3.2 acres located at 501 E. Trade Street that the General Services Administration (GSA) plans to use for construction of a new federal courthouse.
- The GSA requested an additional one-year period to complete their evaluation of long-term alternatives.
- City staff will continue to work with GSA and will bring a request forward in 2015 based on GSA's long-term strategy.
- In December 2004, the City Council granted Queens University of Charlotte an option to purchase the Jonas Federal Courthouse property when GSA terminates the lease.
 - If Queens purchases the building, the 2004 Resolution approved by the City Council requires that the building is used for educational purposes.

Terms

- The GSA leases the building from the City under the following terms:
 - Current annual rent is \$1,076,337 through December 15, 2015.
 - GSA pays all expenses including property operations, maintenance, and capital improvements.
 - Lease payments are used to retire the debt used for property acquisition.
 - Lease is assignable, meaning the City may reassign the lease to subsequent owners if the building is purchased from the City.
- Extend the Option Agreement with Queens through December 15, 2015.

Attachment 27

[Map](#)

40. Property Transactions

Action: Approve the following property transaction(s) (A-C) and adopt the condemnation resolution(s) (D-E).

For property transactions A and B property is acquired in accordance with Federal Guidelines 49 CFR Part 24 of the Uniform Acquisition and Relocation Act of 1970. Acquisition costs are eligible for North Carolina Department of Transportation and Federal Transit Administration reimbursement.

- The City has negotiated in good faith to acquire the properties set forth below.
- For acquisitions, the property owner and staff have agreed on a price based on appraisals and/or estimates.
- In the case of condemnations, the value was established by an independent, certified appraisal followed by a third-party appraisal review.
- Real Estate staff diligently attempts to contact all property owners by:
 - Sending introductory letters via regular and certified mail;
 - Making several site visits;
 - Leaving door hangers and business cards;
 - Seeking information from neighbors;
 - Searching the internet;
 - Obtaining title abstracts, and
 - Leaving voice messages.
- For most condemnation cases, City staff and the property owner(s) have been unable to reach a settlement. In some cases, condemnation is necessary to ensure a clear title to the property.
- If the City Council approves the resolutions, the City Attorney's Office will initiate condemnation proceedings. As part of the condemnation process, real estate staff and the City Attorney's Office will continue to negotiate, including court-mandated mediation, in an attempt to resolve the matter. Most condemnation cases are settled by the parties prior to going to court.
- If a settlement cannot be reached, the case will proceed to trial before a judge or jury to determine "just compensation."
- Full text of each resolution is on file with the City Clerk's Office.
- The definition of easement is a right created by grant, reservation, agreement, prescription, or necessary implication, which one has in the land of another, it is either for the benefit of land, such as right to cross A to get to B, or "in gross", such as public utility easement.
- The definition of fee simple is an estate under which the owner is entitled to unrestricted powers to dispose of the property, and which can be left by will or inherited, commonly, synonym for ownership.

Acquisitions

- A.** **Project:** Blue Line Capacity Expansion project, Parcel #1
Owner(s): Carlton Hill, LLC
Property Address: 4200 South Boulevard
Total Parcel Area: 215,956 sq. ft. (4.958 acres)
Property to be acquired by Easements: 7,897 sq. ft. (.181 ac.) in Access Easement, plus 2,581 sq. ft. (.059 ac.) in Temporary Construction Easement, plus 1,335 sq. ft. (.031 ac.) in Utility Easement
Structures/Improvements to be impacted: None
Landscaping to be impacted: None
Zoned: I-2
Use: Commercial
Tax Code: 149-062-03
Purchase Price: \$93,750
Council District: 3
- B.** **Project:** Blue Line Capacity Expansion Project, Parcel #4
Owner(s): Bank of America, National Association and any other parties of interest
Property Address: 225 East 6th Street
Total Parcel Area: 15,890 sq. ft. (.365 ac.)
Property to be acquired by easements: 477 sq. ft. (.011 ac.) in Access Easement, plus 540 sq. ft. (.012 ac.) in Temporary Construction Easement
Structures/Improvements to be impacted: None
Landscaping to be impacted: None
Zoned: UMUD
Use: Commercial
Tax Code: 080-024-13
Purchase Price: \$39,925
Council District: 1
- C.** **Project:** Lyon Court Storm Drainage Improvement project, Parcel #1
Owner(s): Curry Family Partnership, LLC
Property Address: 1801 Tippah Avenue
Total Parcel Area: 10,238 sq. ft. (.235 ac.)
Property to be acquired by Easements: 4,870 sq. ft. (.112 ac.) in Natural Storm Drainage Easement
Structures/Improvements to be impacted: None
Landscaping to be impacted: Trees and various plantings
Zoned: R-5
Use: Single-family Residential
Tax Code: 095-064-19
Purchase Price: \$20,975
Council District: 1

Condemnations

- D.** **Project:** Blenheim Storm Drainage Improvement project, Parcel #33
Owner(s): Frank Garner and any other parties of interest
Property Address: 4200 Welling Avenue
Total Parcel Area: 17,481 sq. ft. (0.401 ac.)
Property to be acquired by Easements: 2,327 sq. ft. (.053 ac.) in Storm Drainage Easement, plus 1,837 sq. ft. (.042 ac.) in Temporary Construction Easement, plus 451 sq. ft. (.01 ac.) in Existing Sanitary Sewer Easement and Buffer Storm Drainage Easement Overlap, plus 3,321 sq. ft. (.076 ac.) in Buffer Storm Drainage Easement.
Structures/Improvements to be impacted: None
Landscaping to be impacted: Trees
Zoned: R-5
Use: Single-family Residential
Tax Code: 063-021-21
Appraised Value: \$1,050
Property Owner's Counteroffer: None
Property Owner's Concerns: The property owner was concerned about an existing sanitary sewer easement that he was unaware of, as well as the amount of compensation offered for the areas needed.
City's Response to Property Owner's Concerns: The sanitary sewer line was installed by the developer and an easement was never recorded.
Outstanding Concerns: The property owner is still concerned with the amount of compensation being offered. The property owner has stopped communication with staff.
Recommendation: To avoid delay in the project schedule, staff recommends proceeding to condemnation during which time negotiations can continue, mediation is available and if necessary, just compensation can be determined by the court.
Council District: 2
- E.** **Project:** Charlotte Mecklenburg Utility - Town of Pineville 8" Sanitary Sewer, Parcel #1
Owner(s): 436 Cone Avenue, LLC and any other parties of interest
Property Address: 436 Cone Avenue
Total Parcel Area: 1,311,663 sq. ft. (30.112 ac.)
Property to be acquired by easements: 5,550 sq. ft. (.127 ac.) in Sanitary Sewer Easement, plus 7,410 sq. ft. (.17 ac.) in Temporary Construction Easement.
Structures/Improvements to be impacted: None
Landscaping to be impacted: Trees
Zoned: B-D
Use: Industrial
Tax Code: 221-051-07
Appraised Value: \$13,375
Property Owner's Counteroffer: None
Recommendation: To avoid delay in the project schedule, staff recommends proceeding to condemnation for clear title to acquire necessary property rights.
Council District: N/A – Pineville

41. Reference – Charlotte Business INCLUSION Policy



The following excerpts from the City's SBO Policy are intended to provide further explanation for those agenda items which reference the SBO Policy in the business meeting agenda.

Part A: Administration & Enforcement

Appendix Section 18: Contract: For the purposes of establishing an SBE subcontracting goal on a Contract, the following are examples of contract types:

- Any agreement through which the City procures services from a Business Enterprise, other than Exempt Contracts.
- Contracts include agreements and purchase orders for (a) construction, re-construction, alteration and remodeling; (b) architectural work, engineering, testing, construction management and other professional services related to construction; and (c) services of any nature (including but not limited to general consulting and technology-related services).
- Contracts do not include agreements or purchase orders for the purchase or lease of apparatus, supplies, goods, or equipment.
- The term "Contract" shall also include Exempt Contracts for which an SBE Goal has been set.
- Financial Partner Agreements, Development Agreements, and Construction Manager-at-Risk Agreements shall also be deemed "Contracts," but shall be subject to the provisions referenced in the respective Parts of the SBO Program Policy.

Appendix Section 23: Exempt Contracts: Contracts that fall within one or more of the following categories shall be "Exempt Contracts" for the purposes of establishing an SBE subcontracting goal, unless the Department responsible for procuring the Contract decides otherwise:

23.1. Informal Contracts. Informal Contracts shall be Exempt Contracts. (See Appendix Section 29 for a definition of Informal Contracts)

23.2. No Competitive Process Contracts: Contracts or purchase orders that are entered into without a competitive process, or entered into based on a competitive process administered by an entity other than the City shall be Exempt Contracts, including but not limited to contracts that are entered into by sole sourcing, piggybacking, buying off the North Carolina State contract, buying from a competitive bidding group purchasing program as allowed under G.S. 143-129(e)(3), or using the emergency procurement procedures established by the North Carolina General Statutes.

23.3. Managed Competition Contracts: Managed competition contracts pursuant to which a City Department or division competes with Business Enterprises to perform a City function shall be Exempt Contracts.

23.4. Real Estate Leasing and Acquisition Contracts: Contracts for the acquisition or lease of real estate shall be Exempt Contracts.

23.5. Federal Contracts Subject to DBE Requirements: Contracts that are subject to the U.S. Department of Transportation Disadvantaged Business Enterprise Program as set forth in 49 CFR Part 26 or any successor legislation shall be Exempt Contracts.

23.6. State Contracts Subject to MWBE Requirements: Contracts for which a minority and women business participation goal is set pursuant to G.S. 143-128.2(a) due to a building project receiving funding from the State of North Carolina shall be Exempt Contracts.

23.7. Financial Partner Agreements with DBE or MWBE Requirements: Contracts that are subject to a disadvantaged business development program or minority and women business development program maintained by a Financial Partner shall be Exempt Contracts.

23.8. Interlocal Agreements: Contracts with other units of federal, state, or local government shall be Exempt Contracts.

23.9. Contracts for Legal Services: Contracts for legal services shall be Exempt Contracts, unless otherwise indicated by the City Attorney.

23.10. Contracts with Waivers: Contracts for which the SBO Program Manager or the City Manager waives the SBO Program requirements shall be Exempt Contracts (such as when there are no SBE subcontracting opportunities on a Contract).

23.11. Special Exemptions: Contracts where the Department and the Program Manager agree that the Department had no discretion to hire an SBE (e.g., emergency contracts or contracts for banking or insurance services) shall be Exempt Contracts.

Appendix Section 29: Informal Contracts: Contracts and purchase orders through which the City procures services from a Business Enterprise that fall within one of the following two categories:

29.1. Construction Contracts Less Than or Equal To \$200,000: Contracts for construction or repair work that are estimated to require a total expenditure of City funds less than or equal to \$200,000.

29.2. Service Contracts That Are Less Than or Equal To \$100,000: Service Contracts that are estimated to require a total expenditure of City funds less than or equal to \$100,000.

Part B: Formal Construction Bidding

Part B: Section 2.1: When the City Solicitation Documents for a Construction Contract contain an SBE Goal, each Bidder must either: (a) meet the SBE Goal, or (b) comply with the Good Faith Negotiation and Good Faith Efforts requirements. Failure to do so constitutes grounds for rejection of the Bid. The City Solicitation Documents will contain certain forms that Bidders must complete to document having met these requirements.

Part B: Section 2.4: No SBE Goal When There Are No SBE Subcontracting Opportunities.

The City shall not establish an SBE Goal for Construction Contracts where there are no SBEs certified to perform the scopes of work that the City regards as realistic opportunities for subcontracting.

Part C: Services Procurement

Part C: Section 2.2: When the City Solicitation Documents for a Service Contract do not contain an SBE Goal, each Proposer must negotiate in good faith with each SBE that responds to the Proposer's solicitations and each SBE that contacts the Proposer on its own accord. Additionally, the City may negotiate a Committed SBE Goal with the successful Proposer after the Proposal Opening.

Part C: Section 2.4: No SBE Goal When There Are No SBE Subcontracting Opportunities.

The City shall not establish an SBE Goal for Service Contracts where there are no SBEs certified to perform the scopes of work that the City regards as realistic opportunities for subcontracting.

Part D: Post Contract Award Requirements**Part D: Section 6: New Subcontractor Opportunities/Additions to Scope, Contract Amendments**

If a Contractor elects to subcontract any portion of a Contract that the Contractor did not previously identify to the City as a subcontracting opportunity, or if the scope of work on a Contract increases for any reason in a manner that creates a new SBE subcontracting opportunity, the City shall either:

- Notify the Contractor that there will be no Supplemental SBE Goal for the new work; or
- Establish and notify the Contractor of a Supplemental SBE Goal for the new work.

42. Reference – Property Transaction Process

Property Transaction Process Following Council Approval for Condemnation

The following overview is intended to provide further explanation for the process of property transactions that are approved by City Council for condemnation.

Approximately six weeks of preparatory work is required before the condemnation lawsuit is filed. During this time, City staff continues to negotiate with the property owner in an effort to reach a mutual settlement.

- If a settlement is reached, the condemnation process is stopped, and the property transaction proceeds to a real estate closing.
- If a settlement cannot be reached, the condemnation lawsuit is filed. Even after filing, negotiations continue between the property owner and the City's legal representative. Filing of the condemnation documents allows:
 - The City to gain access and title to the subject property so the capital project can proceed on schedule.
 - The City to deposit the appraised value of the property in an escrow account with the Clerk of Court. These funds may be withdrawn by the property owner immediately upon filing, and at any time thereafter, with the understanding that additional funds transfer may be required at the time of final settlement or at the conclusion of litigation.
- If a condemnation lawsuit is filed, the final trial may not occur for 18 to 24 months; however, a vast majority of the cases settle prior to final trial. The City's condemnation attorney remains actively engaged with the property owner to continue negotiations throughout litigation.
 - North Carolina law requires that all condemnation cases go through formal non-binding mediation, at which an independent certified mediator attempts to facilitate a successful settlement. For the minority of cases that do not settle, the property owner has the right to a trial by judge or jury in order to determine the amount of compensation the property owner will receive.



CHARLOTTE™

**CHARLOTTE-MECKLENBURG
UTILITY DEPARTMENT**

Water & Sewer Capital and Financial Planning

The Impact of Water Service on a City

- History of annual rate increases
- Concerns about cumulative fee and tax increases
- Changing socio-economics and demographics
- Capital investment intensity of utility systems
- Complex financial planning structure
- Questions about FY15 rate increase

Take Aways

- Success tied to long-term planning and execution of the plan
- Community Investment Plan decisions now impact future water & sewer rates
- Utility operating and capital costs are increasing faster than general inflation
- Robust water/sewer system is critical to community viability, economic growth, and quality of life
- History of success

- Is the CMUD Community Investment Plan funded at appropriate level?
- What should be the frequency of rate increases?
 - Current projections are annual at 4% - 6%/year
 - Less frequent increases would require each increase to be larger



Water & Sewer System

- Supports more than 1,000,000 people every day
- Foundation for jobs and economy
- Largest water & sewer utility in NC
- 8,400 miles of pipe
- 8 treatment plants
- Regional provider
- Protects public health & safety
- Prevents pollution of creeks, rivers, lakes
- Billions of dollars in capital investment; \$1.4B in past 10 years
- AAA Credit Rating

CMUD 5-Year Community Investment Plan

Goal: Sustainable water & sewer system supporting land use plans, quality of life, environmental protection



Irwin Creek Wastewater Treatment Plant



CMUD 5-Year Community Investment Plan

- Needs evaluated continuously
- Rolling 5-year Plan approved annually
- Based on planning & modeling, community feedback, and maintenance history
- CIP projects approved in FY15 are projected at \$106.9M
- \$213M revenue required for FY15
 - PAYGO to fund projects - \$41M
 - Annual debt service payment - \$147M
 - Funds to CMUD reserves for debt coverage requirements - \$25M



Community Investment Projects by Type FY15 – FY19

– Rehabilitation and replacement:

\$224.9M

– Capacity for growth:

\$262.9M

– Regulatory requirements:

\$85.2M

– Commitment to public projects and utility operations:

\$36.8M



Examples of Rehabilitation and Replacement Projects in FY15-19 CIP

- Irwin Creek WWTP Upgrade
\$33M
- Water/Sewer Line Rehabilitation
\$114.5M
- Sugar Creek WWTP Upgrade - Phase II
\$18M
- Water/Wastewater Plant Rehab and Upgrades
\$43.1M
- Fire Hydrant Installation/Replacement
\$1M

Water & Sewer System Expansion By Decade

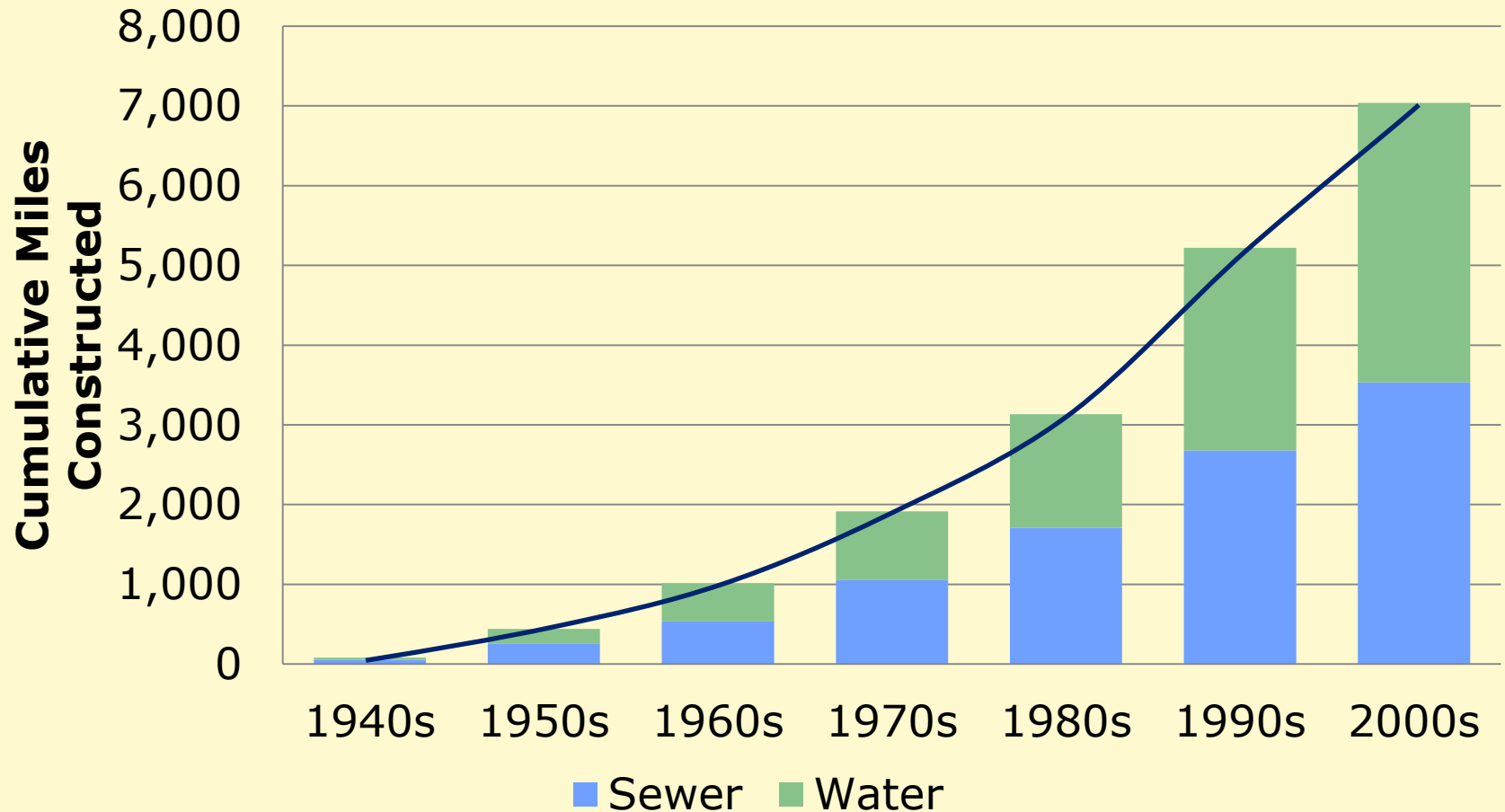

- 74% of the system was built in the last 30 years
- Much of it was donated to CMUD by developers

Example: Replacing/Relining Water Pipes

- Improves drinking water quality and water pressure to customers

FY15 Budget - \$7.5 Million

5-Year Need - \$49.5M



Example: Replacing/Relining Sewer Pipes



- Protects the environment by reducing sewer leaks and spills

FY15 Budget - \$13M

5-Year Need - \$65M



Example: Water Storage Tank Maintenance

Franklin Water Treatment Plant

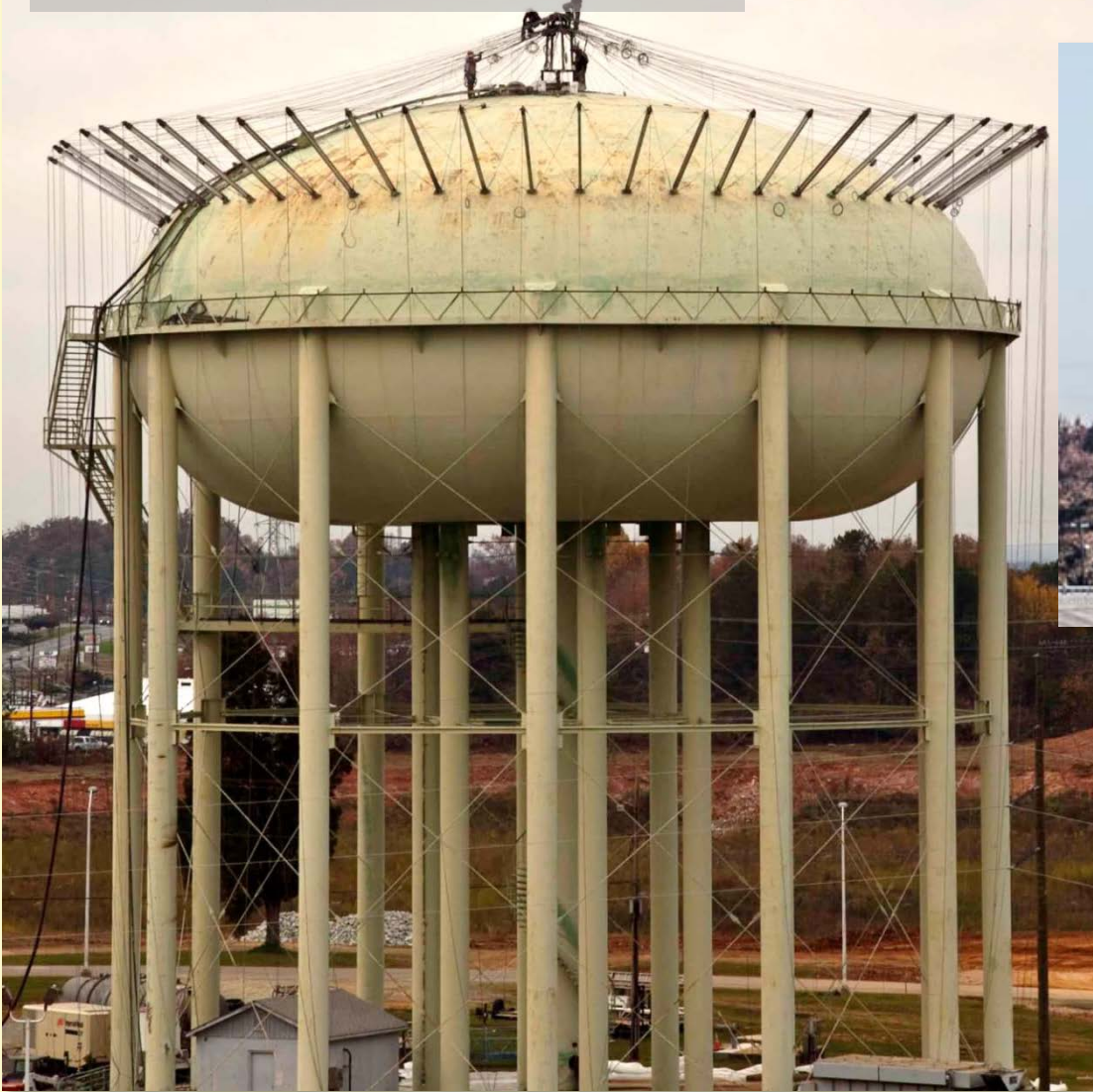

- Extends life of asset
- Improves aesthetics

FY15 Budget - \$650,000
5-Year Need - \$1.25M

Example: Emergency Generators

- Resilience to continue operation during power outages

FY15 Budget - \$2.5M
5-Year Need - \$3.9M



Irwin Creek Wastewater Treatment Plant



Examples of Capacity for Growth Projects in FY15-19 CIP

- Steele Creek Lift Station & Trunk Replacement
\$66M
- Briar Creek Relief Sewer (Phases 2&3)
\$37M
- Upper McAlpine Creek Relief Sewer (Phases 3&4)
\$40M
- Water/Sewer Street Main Extensions
\$51M
- Northeast Water Transmission Main
\$48M
- Dixie Berryhill Water/Sewer Projects
\$13M
- Long Creek WWTP
\$197M



Example: Provide System Capacity to Support New Customers

Capacity Assurance Program certifies required sewer capacity exists:

- Pipes and pumps to move wastewater from new connection to treatment plant
- Treat wastewater to required quality

Lack of available sewer capacity means no new connections allowed

Capacity Assurance Examples



Capacity Assurance Examples

McDowell Creek Relief Sewer

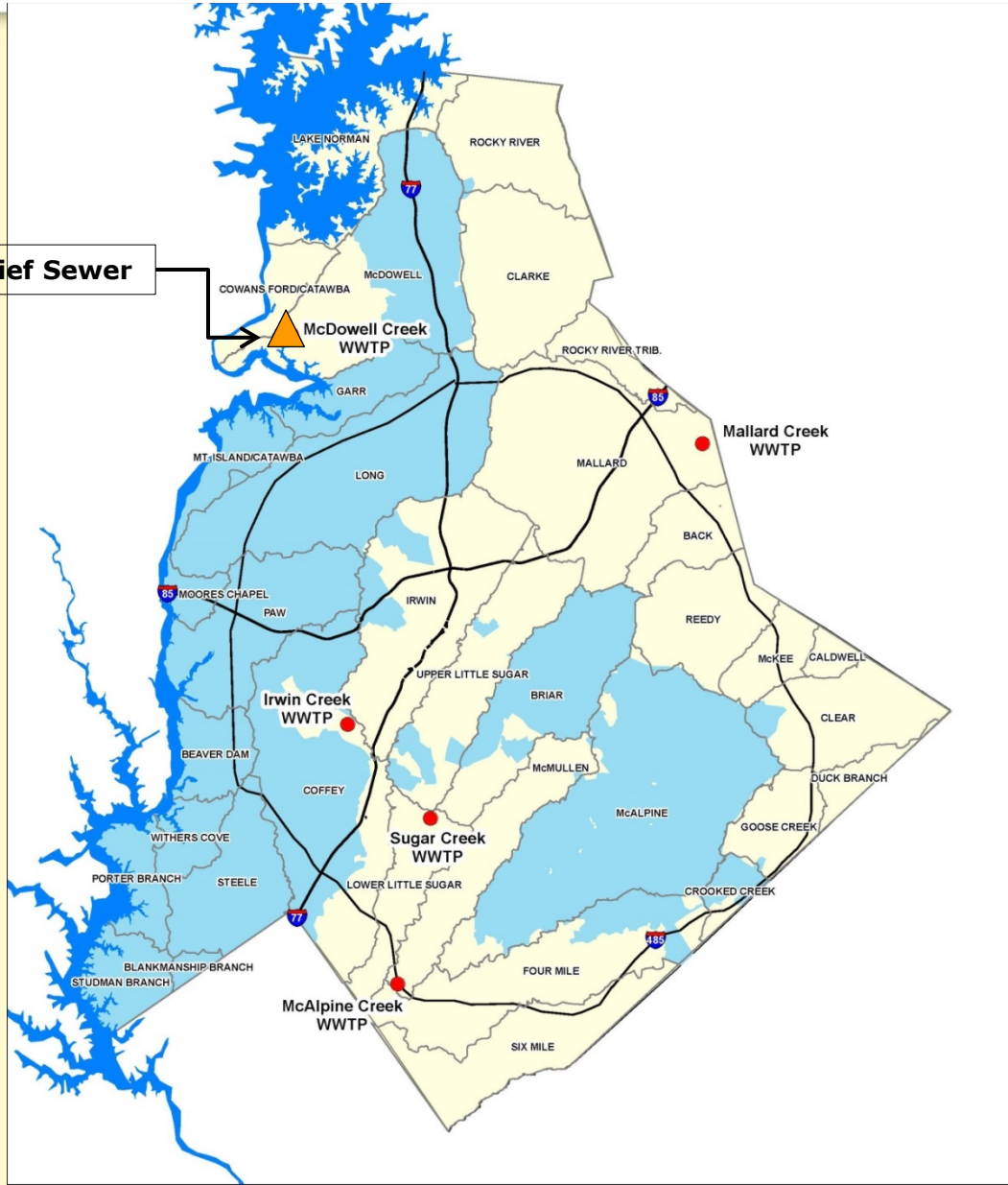

Capacity Assurance Examples

McDowell Creek Relief Sewer

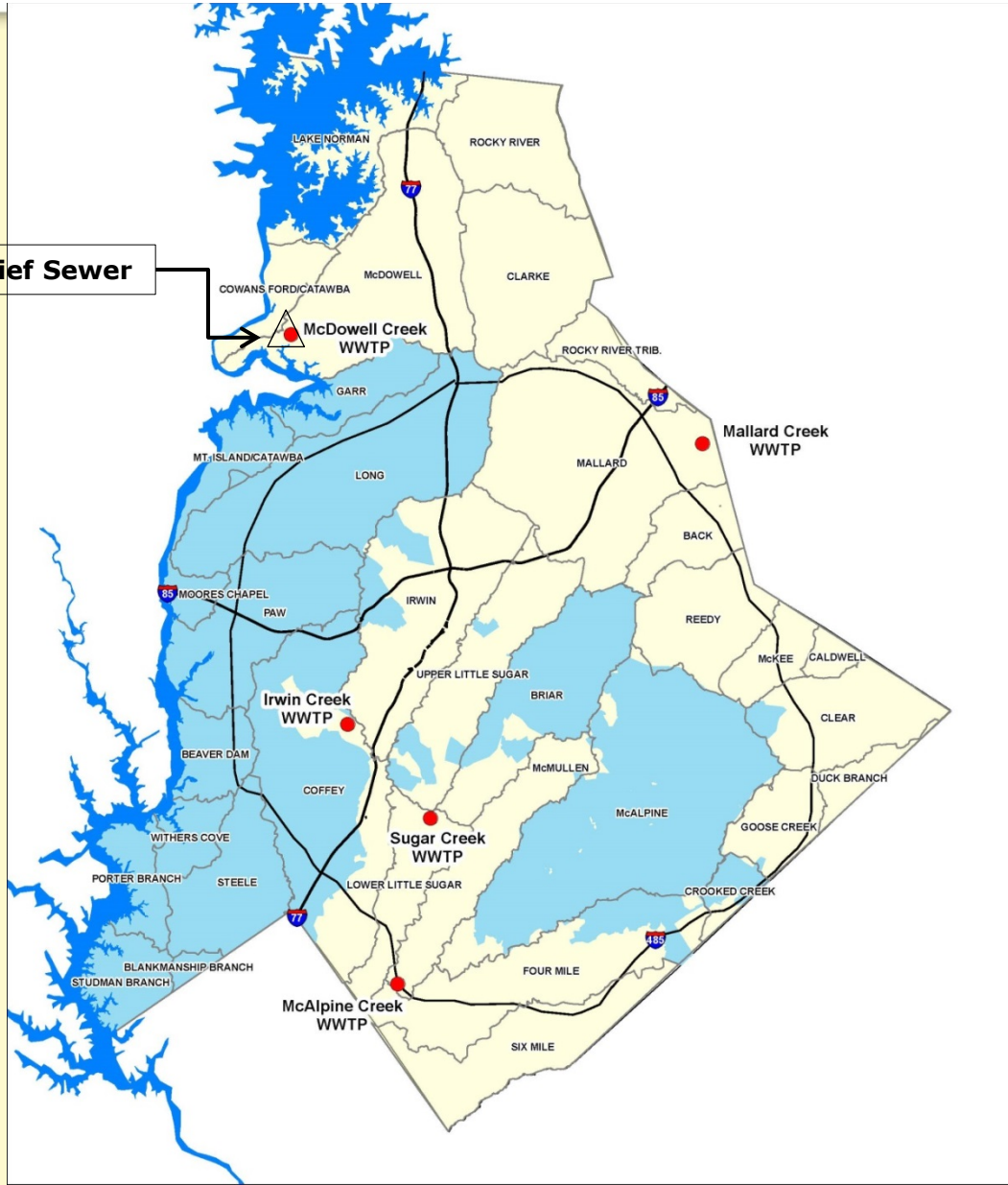

Capacity Assurance Examples

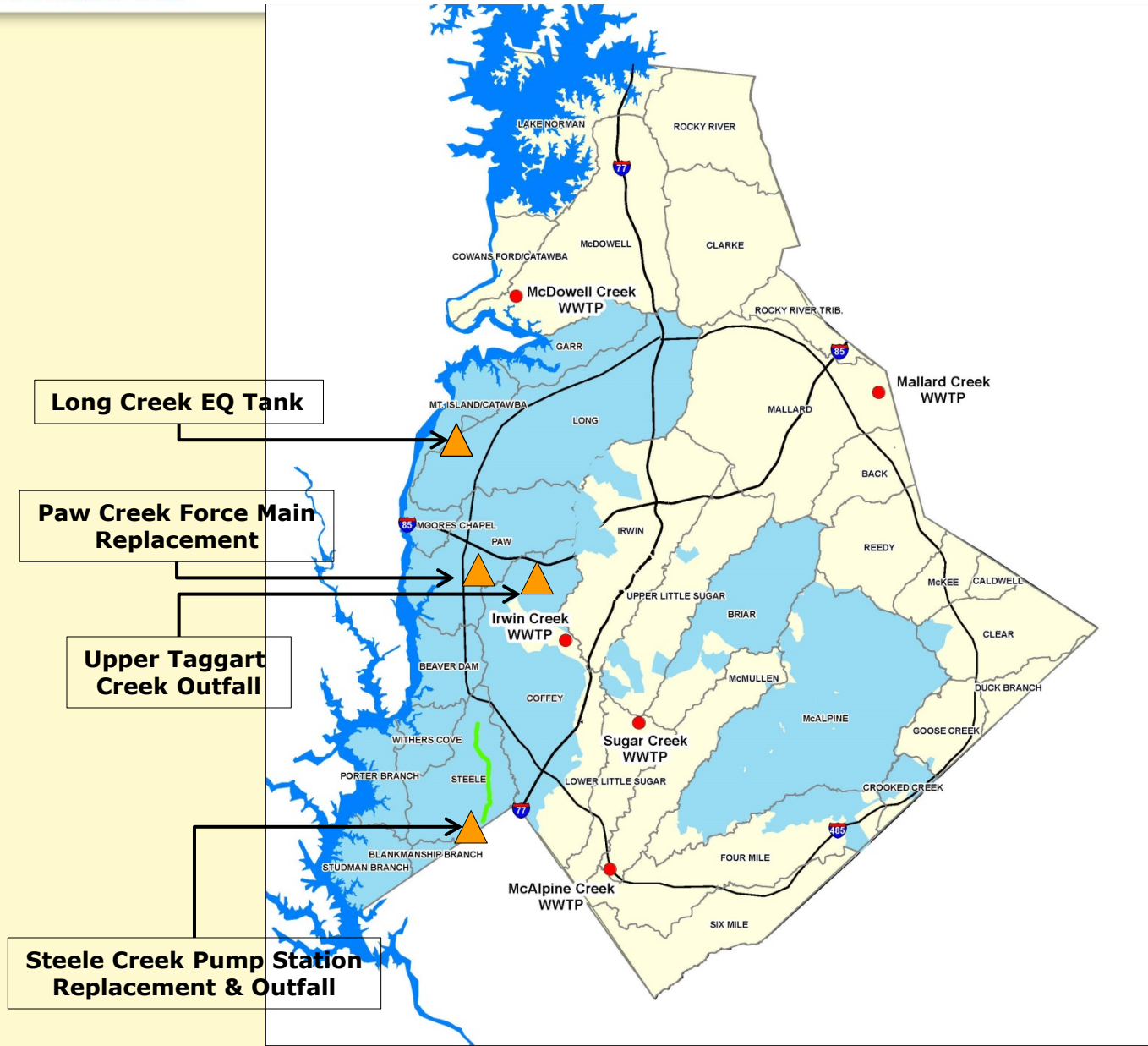

Capacity Assurance Examples

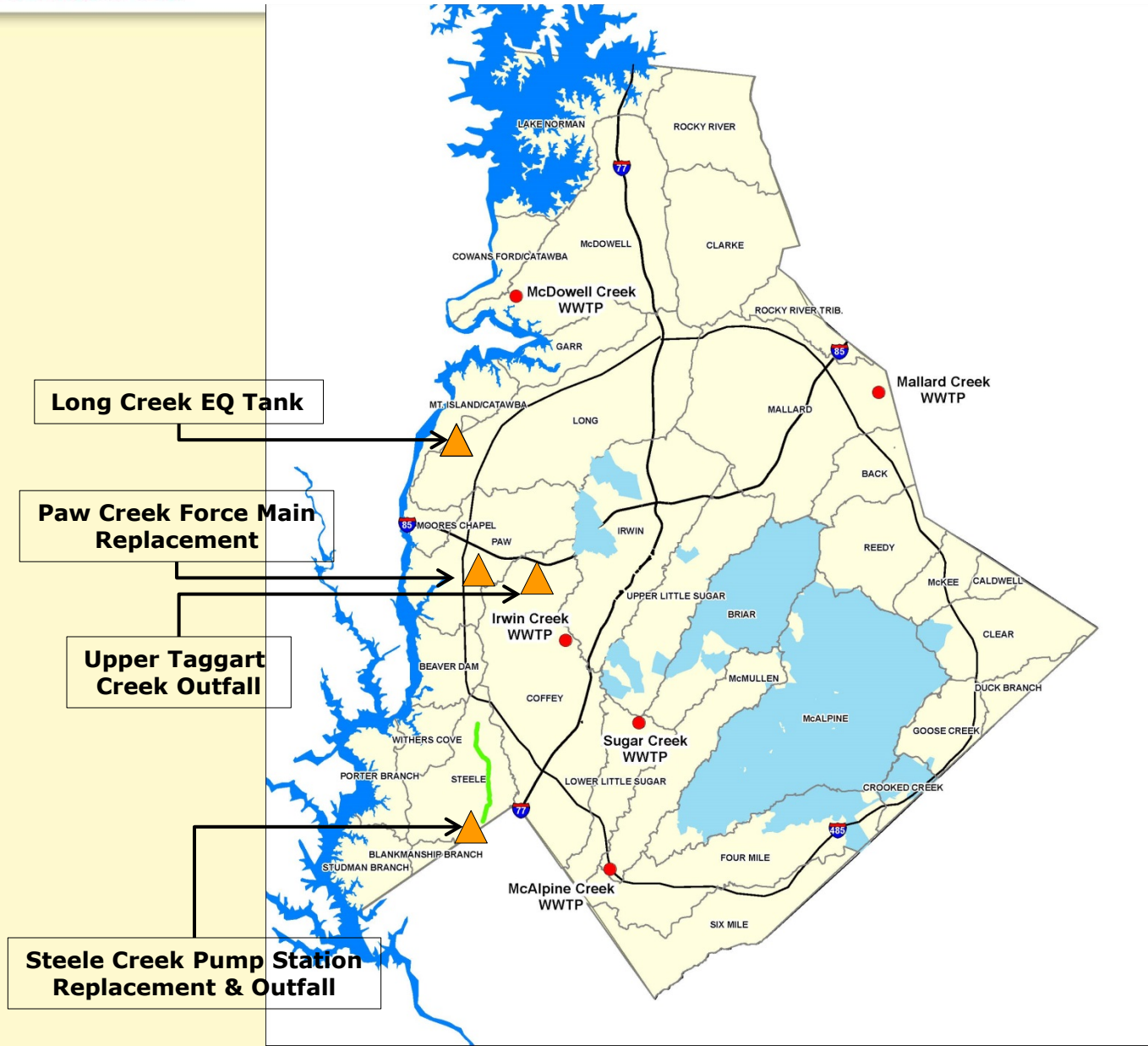

Capacity Assurance Examples



Capacity Assurance Examples



Capacity Assurance Examples



Capacity Assurance Examples



Capacity Assurance Examples

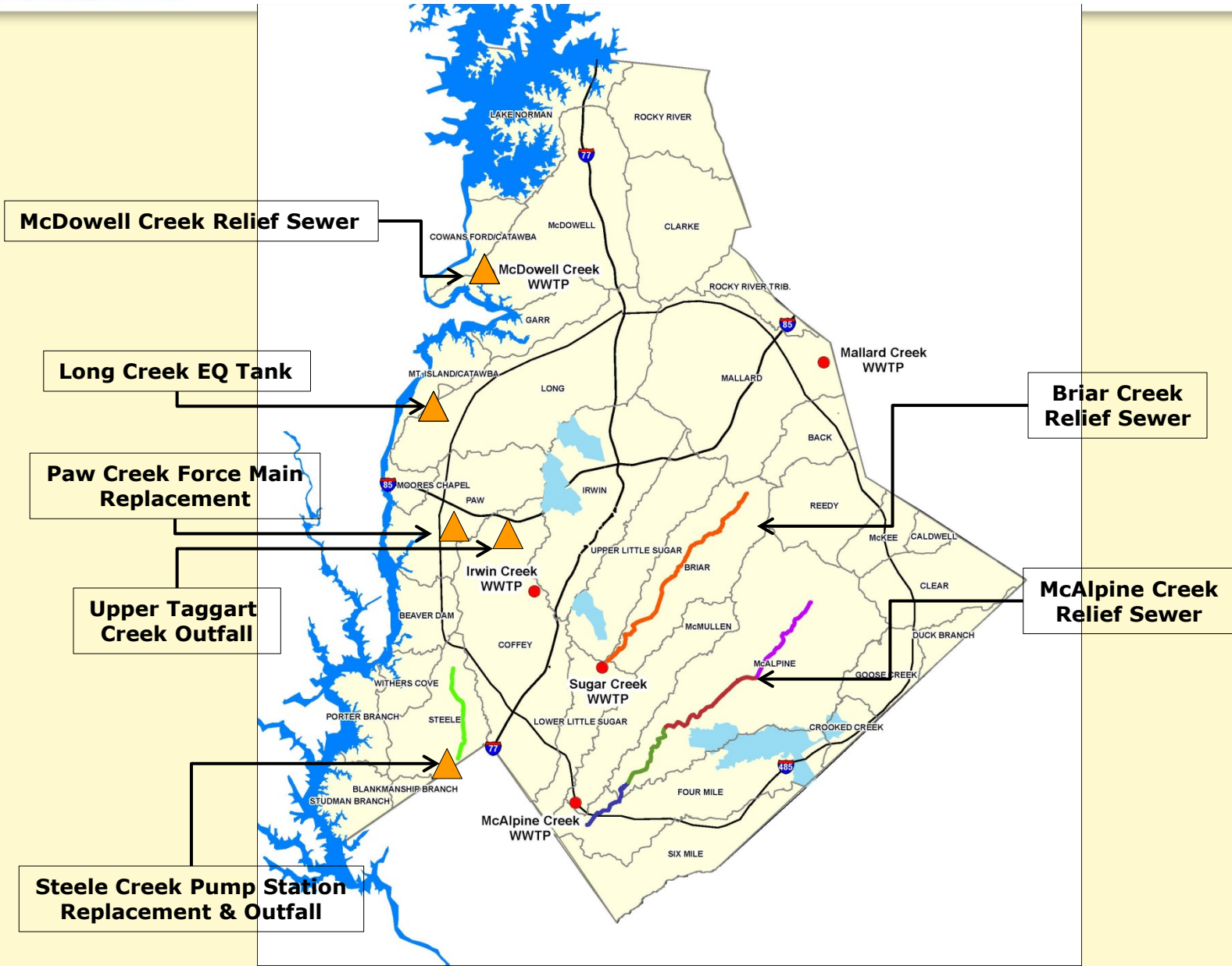

Example: McAlpine Creek Relief Sewer

- Replaces 16.7 miles of pipes from 1960's
- Provides capacity to serve new homes and businesses across 3,700 acres
- Protects water quality in creek by reducing sewer spills
- Total investment: \$97M
- Phase III & IV Under construction

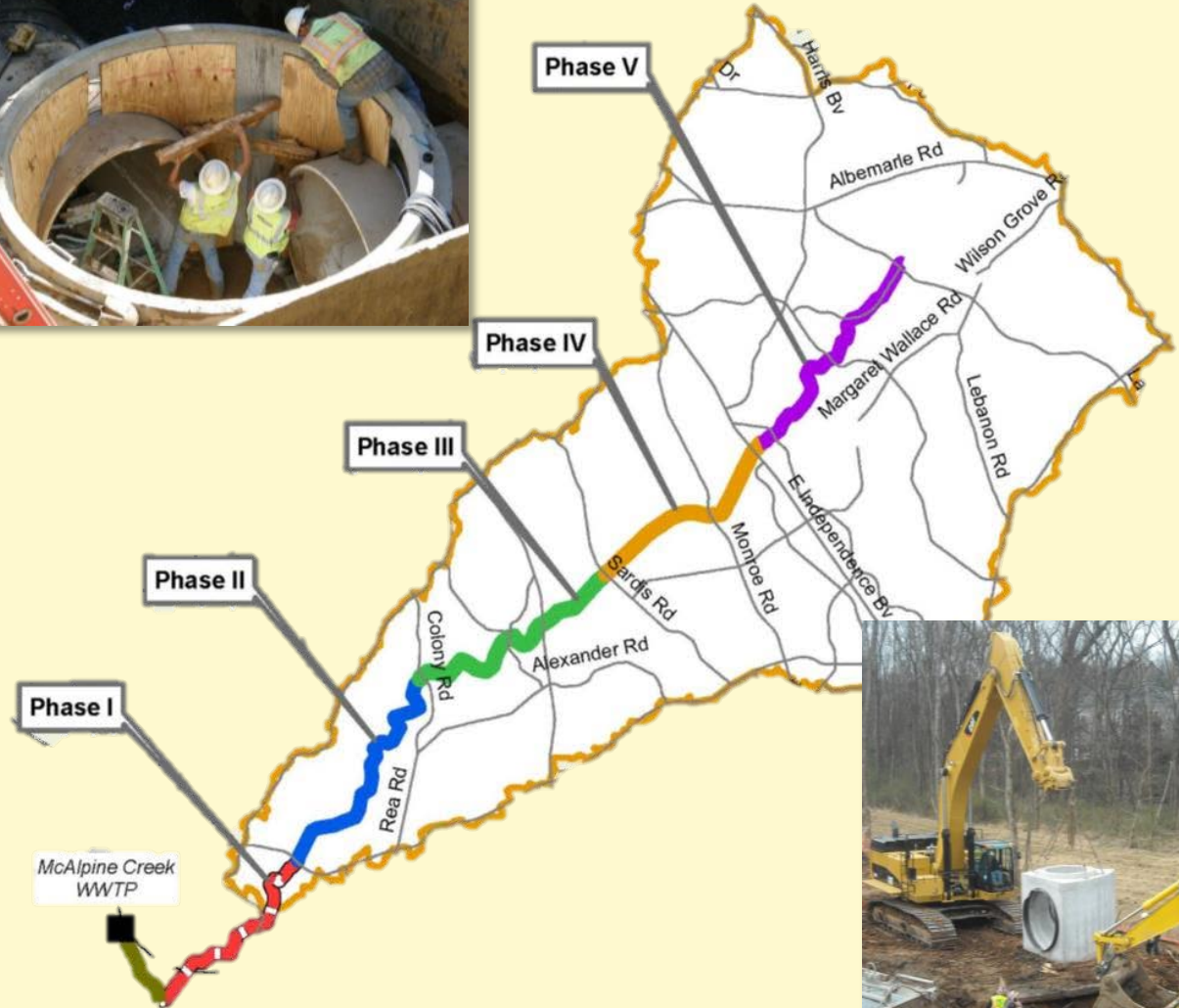

Example: Southwest Charlotte

122% increase in population
35% increase in jobs

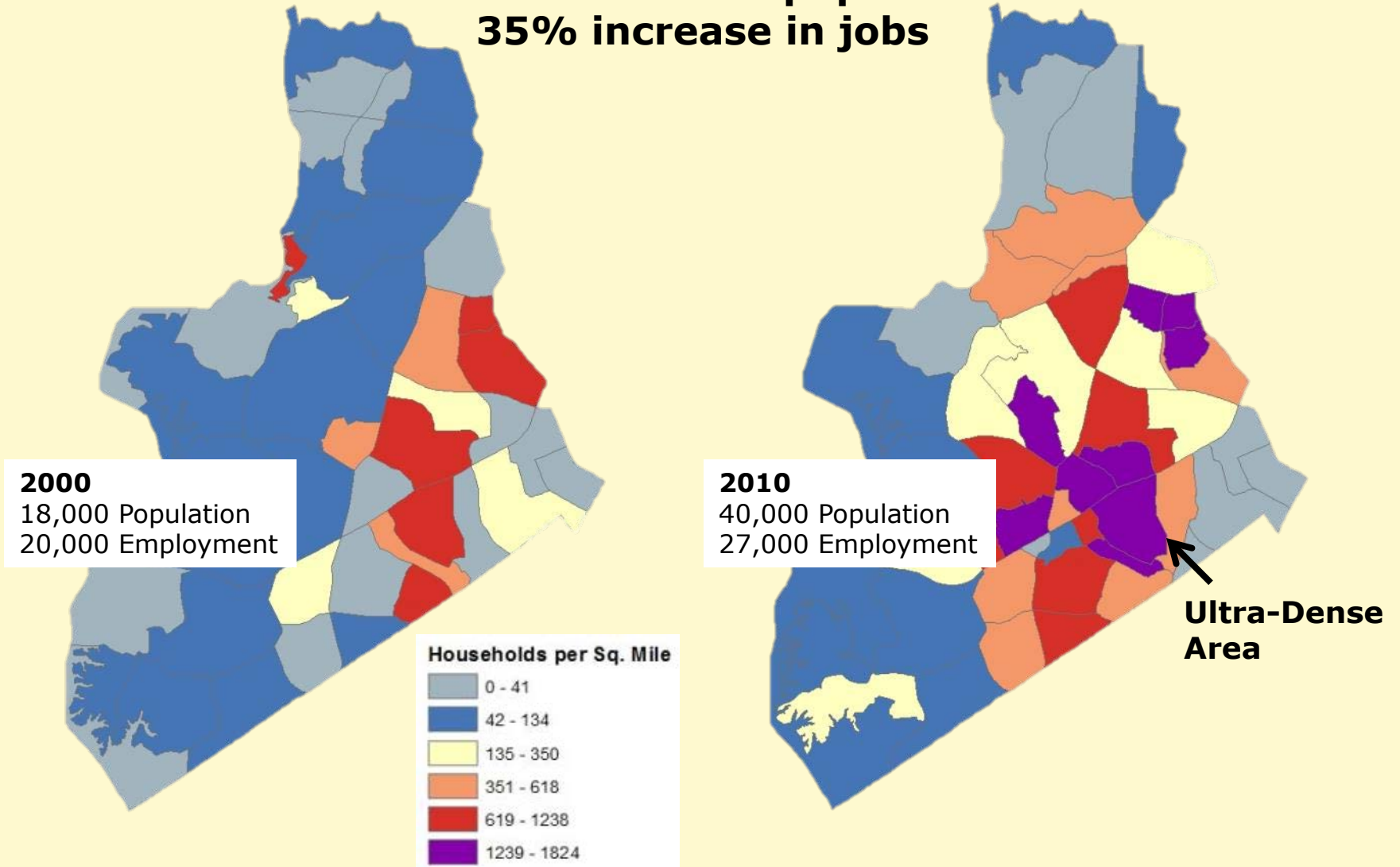

Example: Southwest Water Transmission Main



- 15 miles of pipe to support growth in Southwest Charlotte

Completed: 2009

CMUD Investment: \$89M

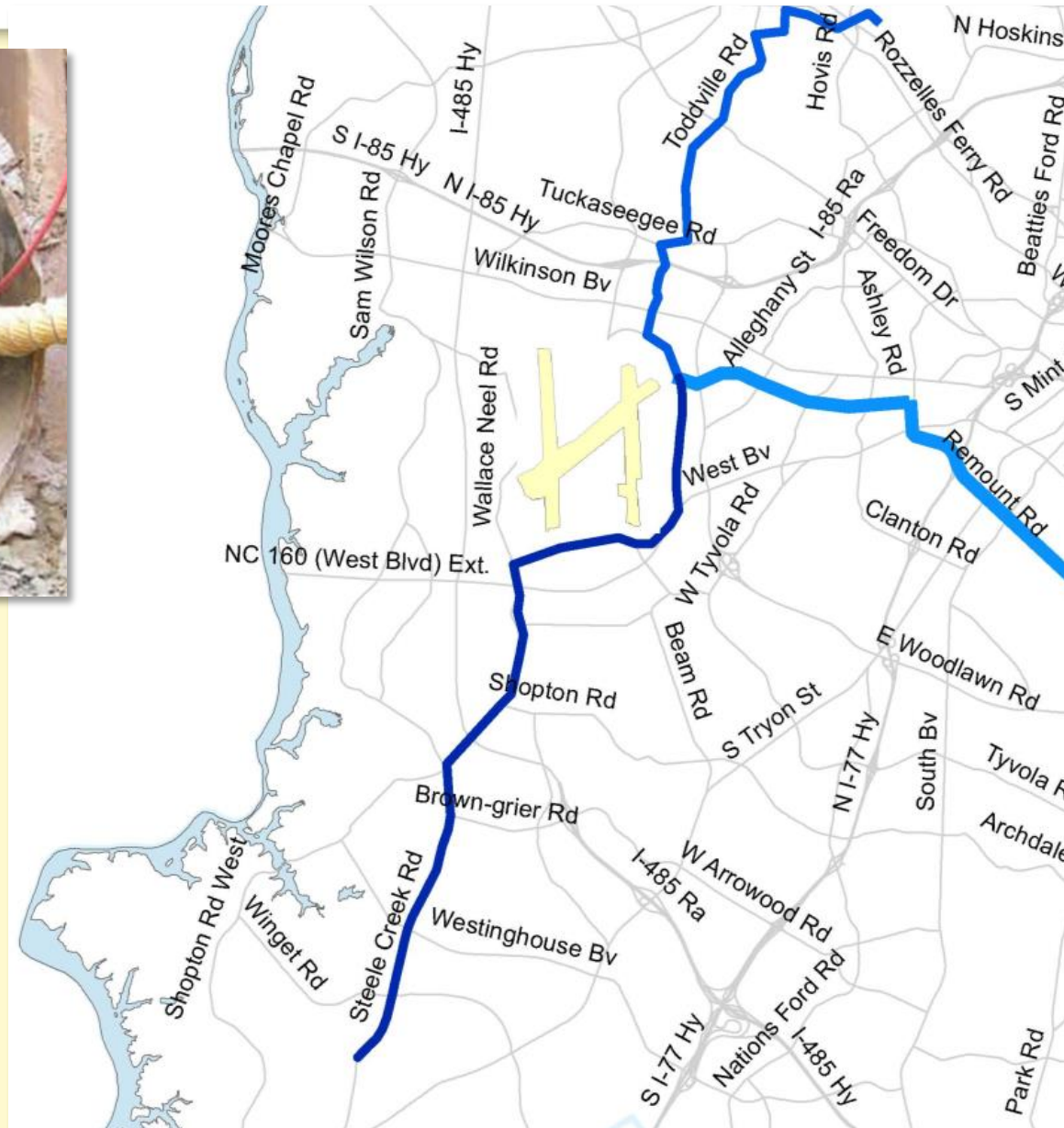

Example: Steele Creek Lift Station

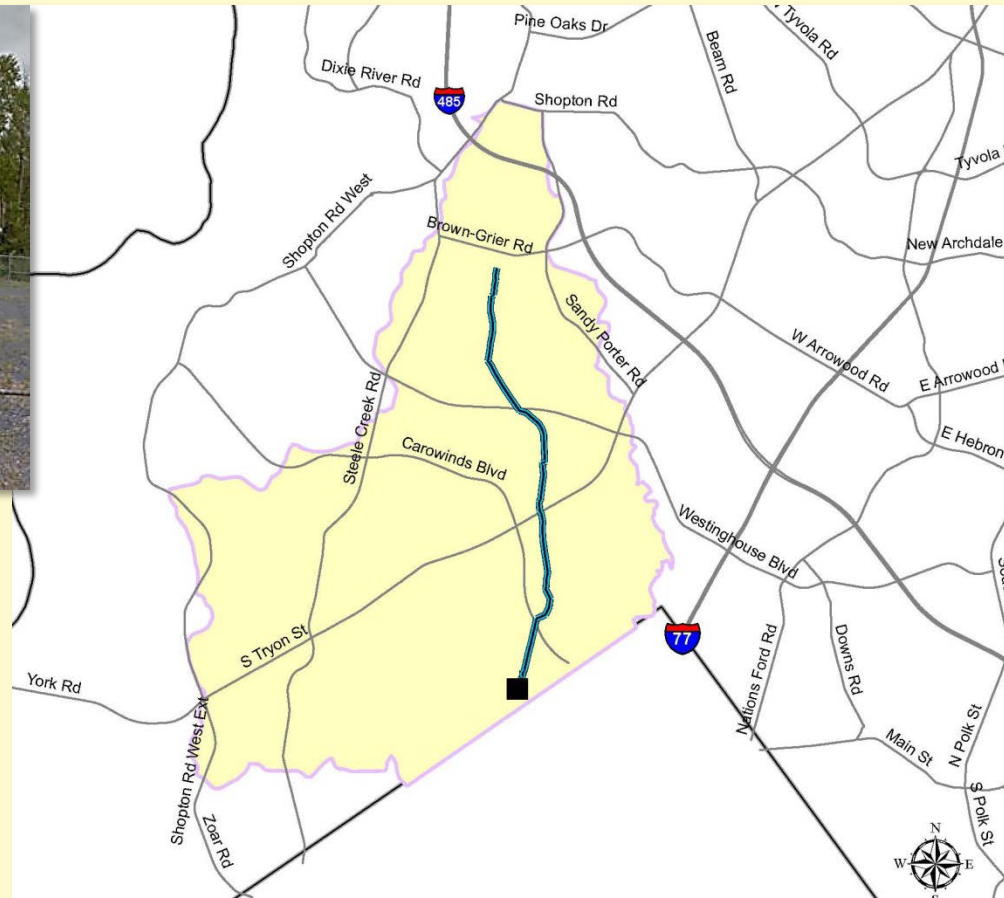

- Provide more capacity for additional sewer services in Southwest Charlotte
- Estimated investment: \$66M

Example: McAlpine Creek Wastewater Treatment Plant

- Built in 1966 to treat 10 MGD
 - Expected to serve 15,000 people living in South Charlotte
- Expanded in 1974 to treat 20 MGD
- Expanded again in 80s, 90s and early 2000s
- Today capacity to treat 64 MGD

Plant replacement value of \$750M



Example: McAlpine Creek Wastewater Treatment Plant

- Serving customers from as far as Northlake Mall and Lawyers Road as well as Southwest Charlotte
- Currently operating at 76% of rated capacity

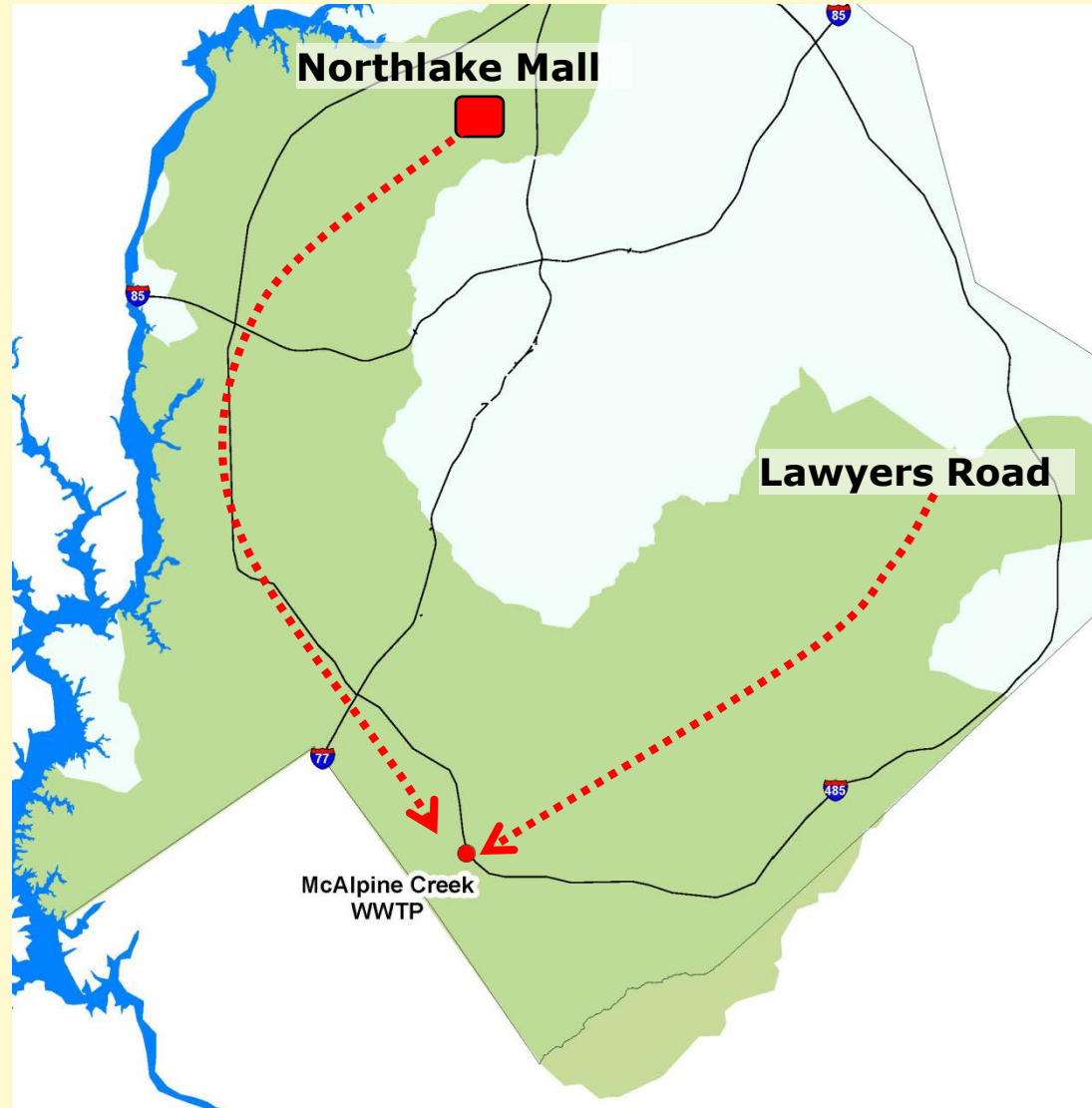



Examples of Regulatory Requirement Projects in FY15-19 CIP

- Water Quality Sampling Stations
\$2.6M
- Water Distribution Flow Monitoring Program
\$0.5M
- Water Treatment Regulatory Improvements
\$0.5M
- McAlpine Biosolids Class A Process
\$57.1M
- McAlpine Dewatering Building Upgrades
\$3.4M

Example: Nutrient Removal



- Protect Catawba River by reducing phosphorus in treated effluent
- Investment: \$28M at McAlpine Plant in 2006
- Need: Sugar and Irwin Creek Plant improvements that incorporate nutrient removal

Example: McAlpine Creek Wastewater Treatment Plant Biosolids Treatment Improvements

- New and rebuilt digesters improve sludge treatment, protect environment
- More than \$15M investment in recent years
- Need: Sludge processing improvements including conversion to Class A will cost > \$100M over next 6-8 years



Example: McAlpine Creek Wastewater Treatment Plant Water Quality Improvements

- Expand filter complex
- Higher treatment level protects water quality in McAlpine Creek
- Investment: \$25 Million
- Completed: 2014



*First Design-Build Project



Examples of Commitment to Public Projects and Utility Operations Projects in FY15-19 CIP

- Independence Blvd. Widening
\$10M
- Streetcar Utility Improvements
\$1.2M
- Water/Sewer Lines for Street Improvements
\$22.75M



Impact of Public Projects on CMUD System

- Opportunities to work together to minimize future costs and disruption
- CMUD required to fund conflict resolution in many cases
- NCDOT Projects
 - Pipeline conflicts in road rights of way
 - Conflicts where new road crosses existing pipeline
- City street & intersection projects
- Rail projects
- Greenways
- Large public buildings & public-private partnerships

Financial plan models 10-year projections of:

- Future revenue requirements to operate, sustain, and expand the system
- Customer growth and water use
- Operating cost
- Debt service coverage ratios
- Fund balance
- Rate increases required to sustain plan

Plan is reviewed frequently and updated each year



Financial Plan

Water and Sewer Projection Summary (S 000's where applicable)

	Actual 2010	Actual 2011	Actual 2012	Actual 2013	Unaudited 2014	Adopted 2015	Planning 2016	Planning 2017	Planning 2018	Planning 2019	Planning 2020	Planning 2021	Planning 2022
Capital program													
Debt - CP/revenue bonds	\$ 157,900	\$ 163,000	\$ -	\$ -	\$ 78,261	\$ 75,048	\$ 99,545	\$ 81,686	\$ 40,004	\$ 38,788	\$ 42,982	\$ 53,965	\$ 59,467
Debt - equipment L/P	1,850	0	1,364	4,000	4,000	4,650	4,000	4,000	4,000	4,000	4,000	4,000	4,000
PAYGO	16,950	27,850	27,850	59,475	72,779	63,930	84,798	56,850	74,850	80,850	100,850	105,850	128,850
Total	\$ 176,700	\$ 190,850	\$ 29,214	\$ 63,475	\$ 155,040	\$ 143,628	\$ 188,343	\$ 142,536	\$ 118,854	\$ 123,638	\$ 147,832	\$ 163,815	\$ 192,317
PAYGO as % of total	10%	15%	95%	94%	47%	45%	45%	40%	63%	65%	68%	65%	67%
Commercial paper balance (6/30)	\$ -	\$ -	\$ -	\$ -	\$ 78,261	\$ 153,309	\$ 73,412	\$ 155,098	\$ 40,004	\$ 78,792	\$ 42,982	\$ 96,946	\$ 59,467
Capital program by bond issue:													
Series 2009 issue dated 12/1/09	\$ 157,900	\$ 163,000											
Series 2015 issue dated 9/1/15					\$ 78,261	\$ 75,048	\$ 26,134						
Series 2017 issue dated 7/1/17							\$ 73,412	\$ 81,686					
Series 2019 issue dated 7/1/19									\$ 40,004	\$ 38,788			
Series 2021 issue dated 7/1/21											\$ 42,982	\$ 53,965	
Series 2023 issue dated 7/1/23													\$ 59,467
Number of water customers	245,854	247,000	248,235	257,683	260,673	259,238	260,534	261,837	263,146	264,462	265,784	267,113	268,449
% incr. in avg. residential bill	5.20%	7.65%	8.89%	5.87%	4.20%	3.23%	5.57%	5.52%	5.60%	5.65%	5.66%	5.72%	5.77%
% incr. in water sales volume	3.58%	0.44%	2.66%	-3.98%	0.41%	-3.67%	0.50%	0.50%	0.50%	0.50%	0.50%	0.50%	0.50%
Total revenue	\$ 251,851	\$ 270,367	\$ 293,023	\$ 306,029	\$ 318,582	\$ 332,458	\$ 351,147	\$ 372,067	\$ 394,844	\$ 419,671	\$ 446,766	\$ 477,283	\$ 507,811
Total operating expenditures	100,376	100,286	103,937	104,866	115,690	119,416	125,134	130,696	135,997	141,616	147,859	154,300	161,178
Net income available for DS	\$ 151,475	\$ 170,080	\$ 189,086	\$ 201,163	\$ 202,892	\$ 213,043	\$ 226,013	\$ 241,371	\$ 258,847	\$ 278,055	\$ 298,907	\$ 322,983	\$ 346,633
Total revenue bond DS ⁽¹⁾	\$ 77,673	\$ 92,617	\$ 98,227	\$ 105,556	\$ 107,772	\$ 107,239	\$ 110,509	\$ 122,614	\$ 124,491	\$ 132,034	\$ 132,880	\$ 137,065	\$ 139,007
Total G.O. and other DS	48,708	44,488	42,372	39,542	39,510	37,072	37,790	38,589	36,016	32,034	24,917	20,315	11,237
Total DS	\$ 126,380	\$ 137,104	\$ 140,599	\$ 145,099	\$ 147,282	\$ 144,312	\$ 148,298	\$ 161,203	\$ 160,508	\$ 164,067	\$ 157,798	\$ 157,380	\$ 150,243
DS as % of total revenue	50%	51%	48%	47%	46%	43%	42%	43%	41%	39%	35%	33%	30%
DS coverage - revenue bonds	1.95	1.84	1.92	1.91	1.88	1.99	2.05	1.97	2.08	2.11	2.25	2.36	2.49
DS coverage - total	1.20	1.24	1.34	1.39	1.38	1.48	1.52	1.50	1.61	1.69	1.89	2.05	2.31
Debt service/operating fund bal.	\$ 110,487	\$ 130,613	\$ 149,945	\$ 142,534	\$ 113,788	\$ 141,669	\$ 154,533	\$ 177,852	\$ 201,341	\$ 234,479	\$ 274,738	\$ 334,492	\$ 402,032
As % of op. exp. and DS	49%	55%	61%	57%	43%	54%	57%	61%	68%	77%	90%	107%	129%

⁽¹⁾ Includes interest on commercial paper.

Industry Best Practice

- Rates set to recover full costs
 - Operations
 - Maintenance
 - Rehabilitation and replacement of system
 - Debt service
 - Capital improvements
 - Maintaining cash reserves

Costs Recovered by Utility Revenues Nationally

Number of Utilities

32

Other / I don't know

18

70

27

98

123 (Includes CMUD)

Costs recovered by rates

Operating and Maintenance	Debt Service including principal and interest	System rehabilitation and replacement	Capital Improvements	Sufficient funding of reserves
X				
X	X			
X	X	X		
X	X	X	X	
X	X	X	X	X

Data from Black & Veatch survey of 368 U.S. water/sewer utilities

- Only revenue from water/sewer bills & user fees
 - No tax dollars
 - No “profit” for shareholders (like investor-owned utilities)
- Rate Methodology
 - Rate Methodology approved by Council in 2011
 - Prescribes how rates are calculated

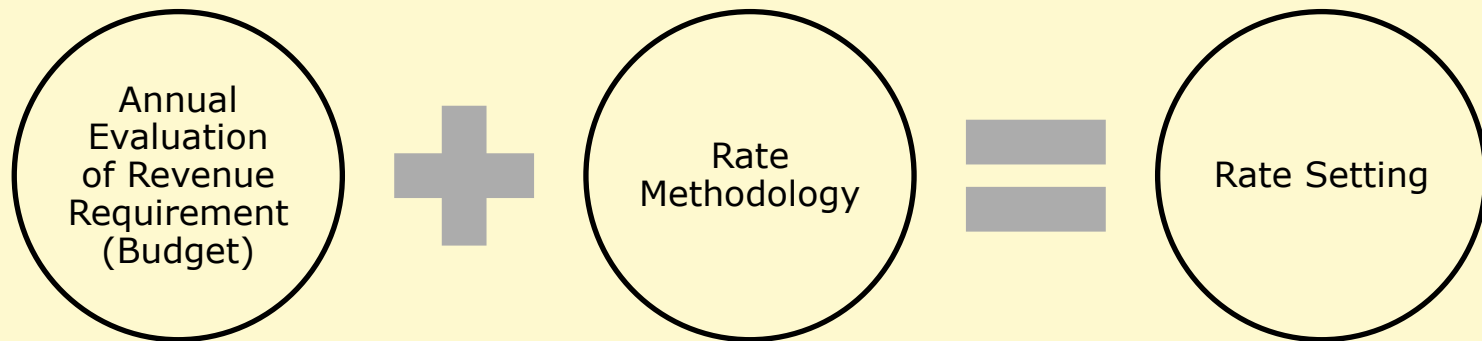



Capital Investment Needs Outpace Operating Costs

CMUD Annual Revenue Requirement History

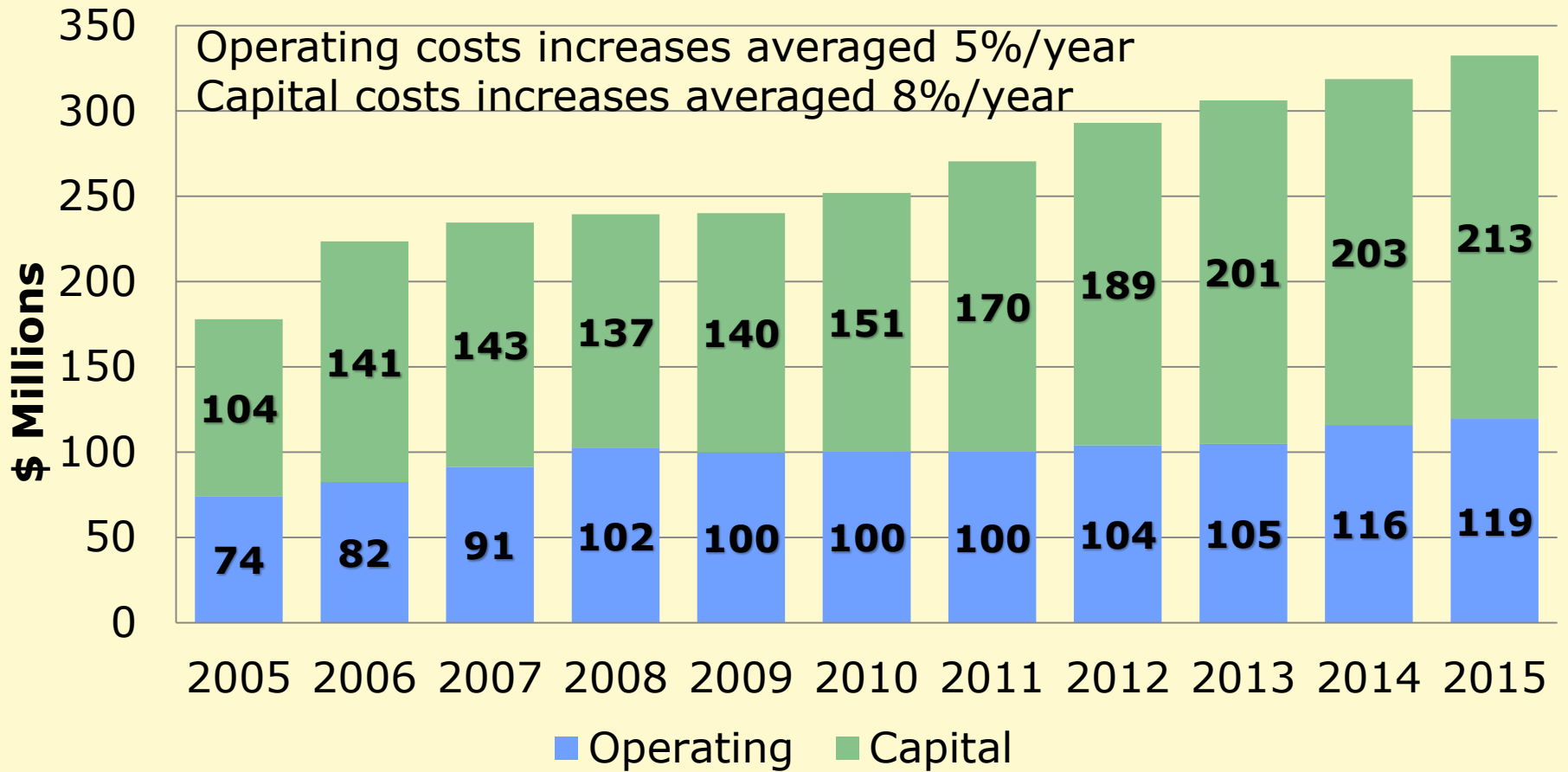

Capital Revenue Requirement. = Debt Service + PAYGO + Contribution to Fund Balance



Projected Annual Revenue Requirements from Financial Plan

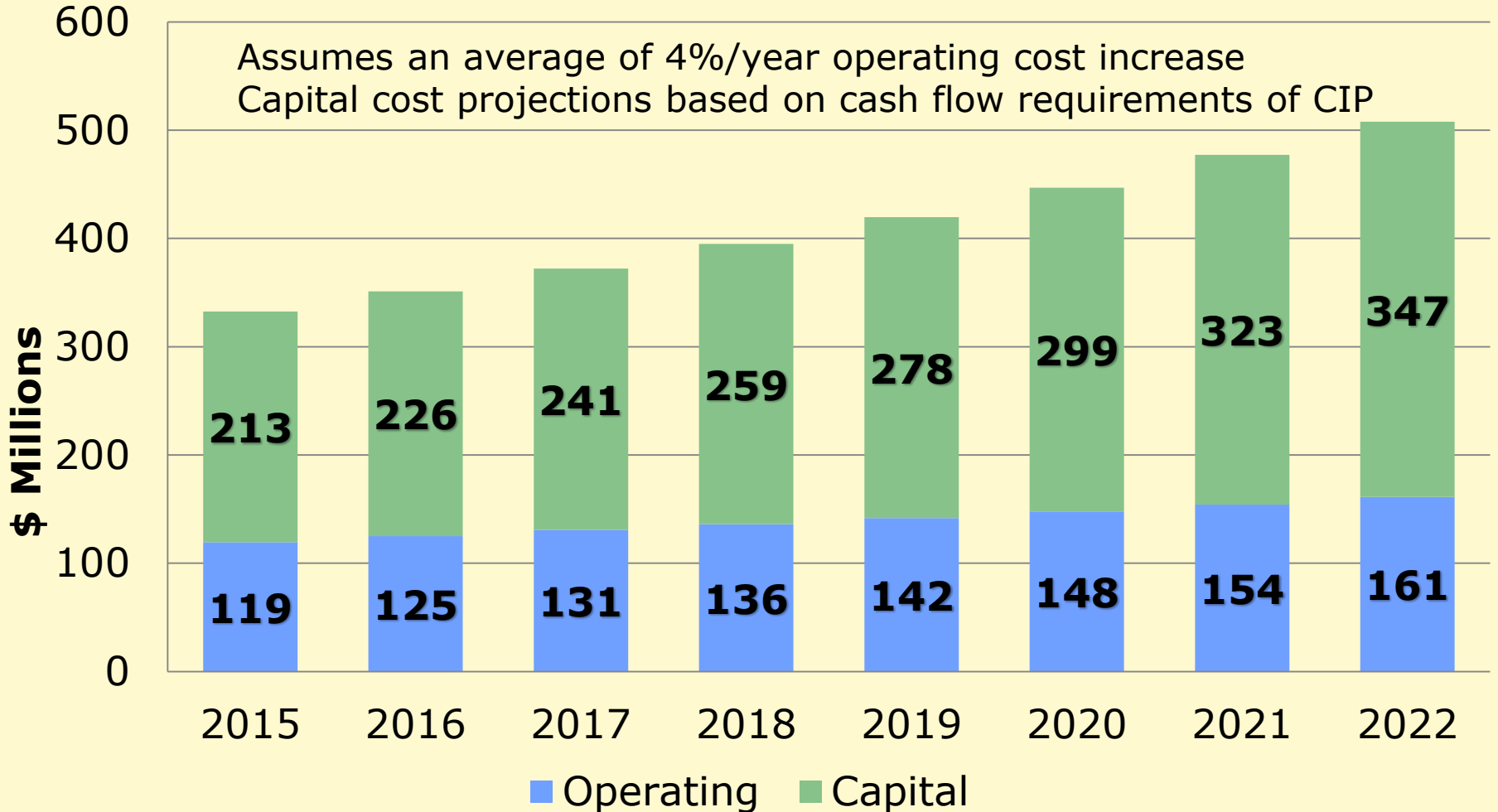

- Historical heavy reliance on borrowing
- Currently increasing PAYGO financing
- Cash flow financing saves \$\$, provides flexibility
 - Commercial paper construction period financing
 - Convert to 30-year revenue bond debt
 - Issue debt based on cash flow requirements
- Commitment to new debt occurs prior to rate adjustment
- New debt service due year after bonds issued can drive rate increase

Financial Cycle

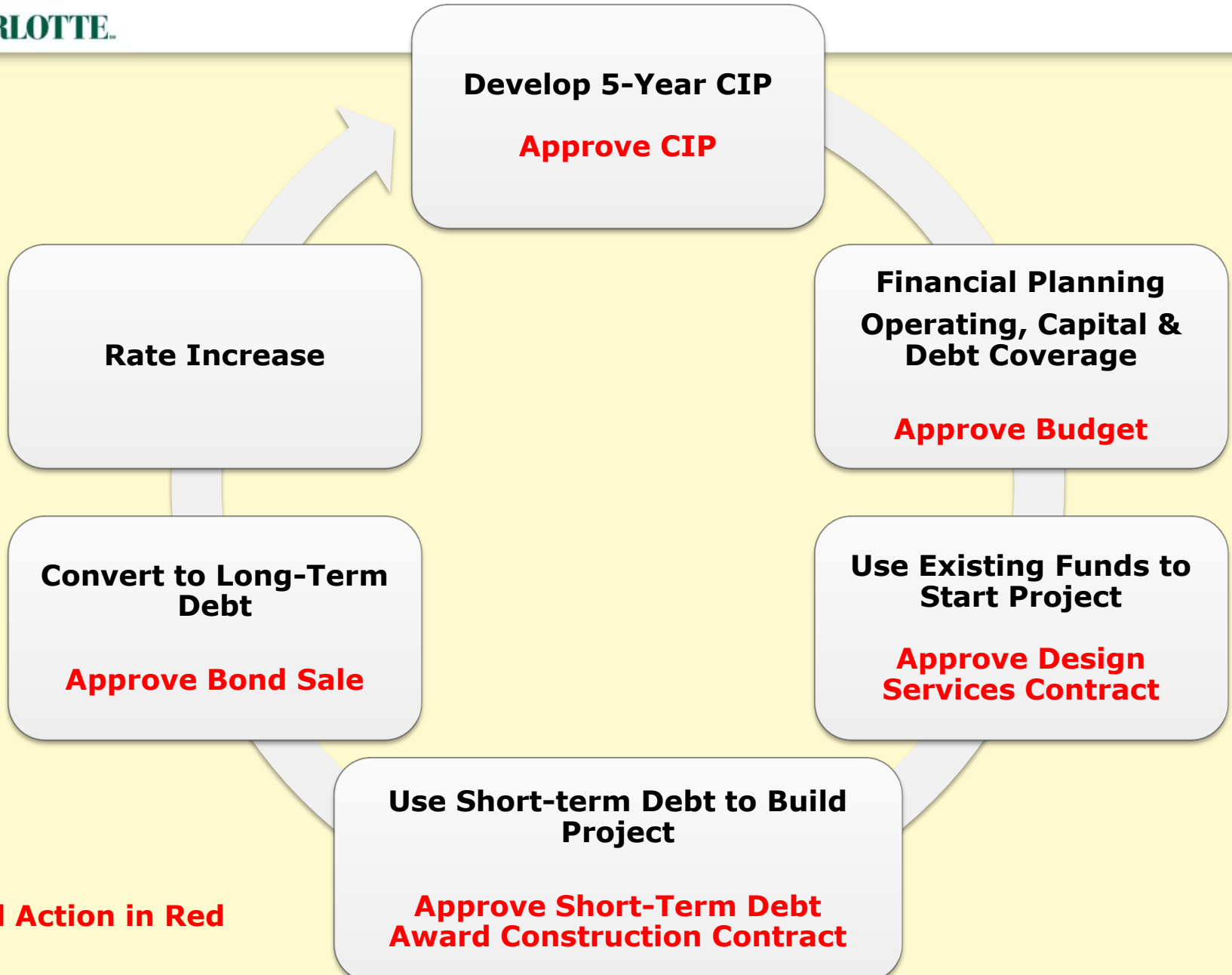

Council Action in Red



Financial Cycle

Example: Steele Creek Lift Station Improvements

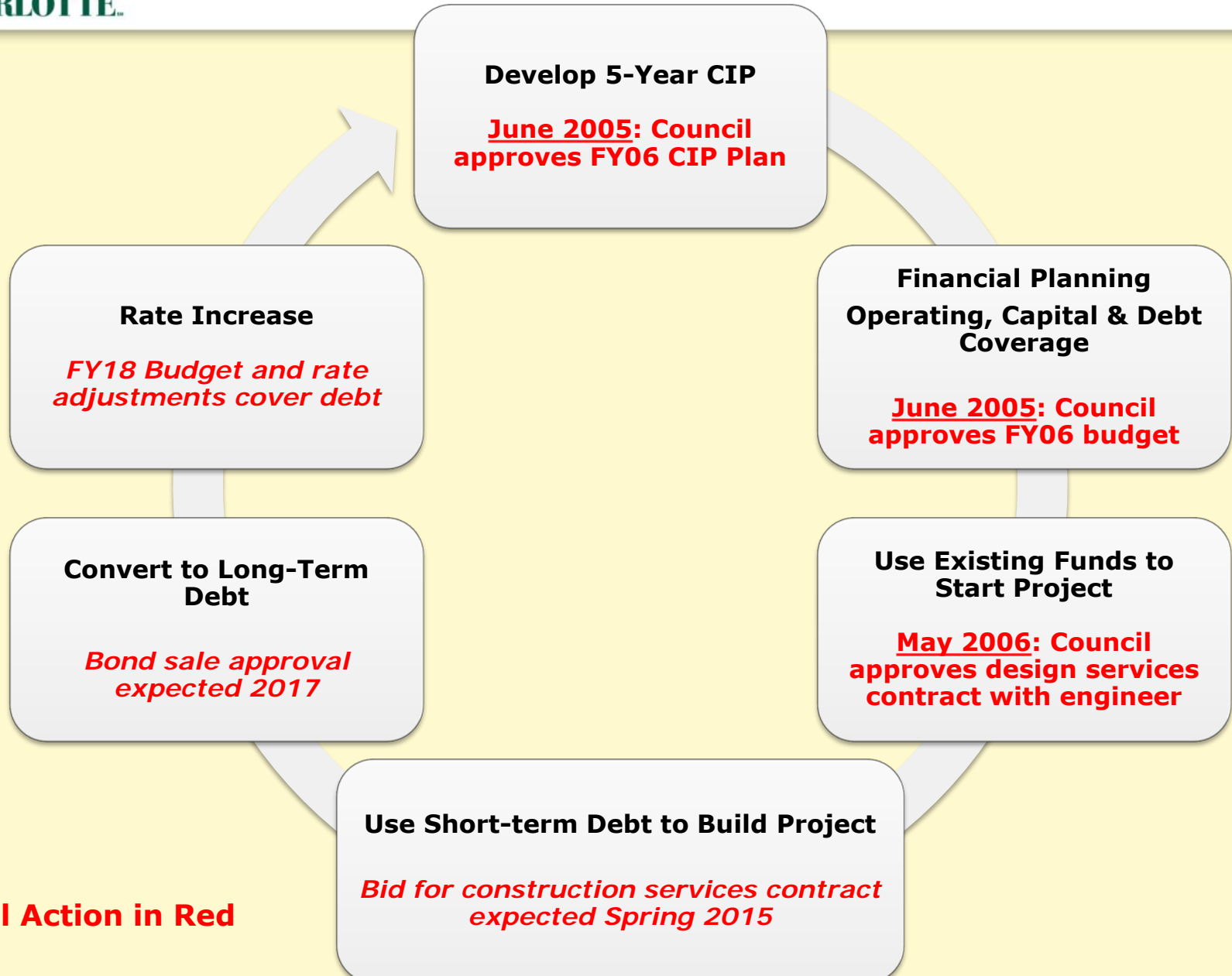

Council Action in Red

- Rates set according to approved methodology
- Financial Plan based on annual increases
- Conservative assumptions about future growth
- Water sales difficult to predict
- Most costs are fixed, most revenue is variable
- Heavy reliance on very volatile Tier 4 revenue



Projected Annual Rate Increases Nationally Over Next 10 Years

74% of 314 utilities responding projected annual rate increases of more than 5% for the next 10 years

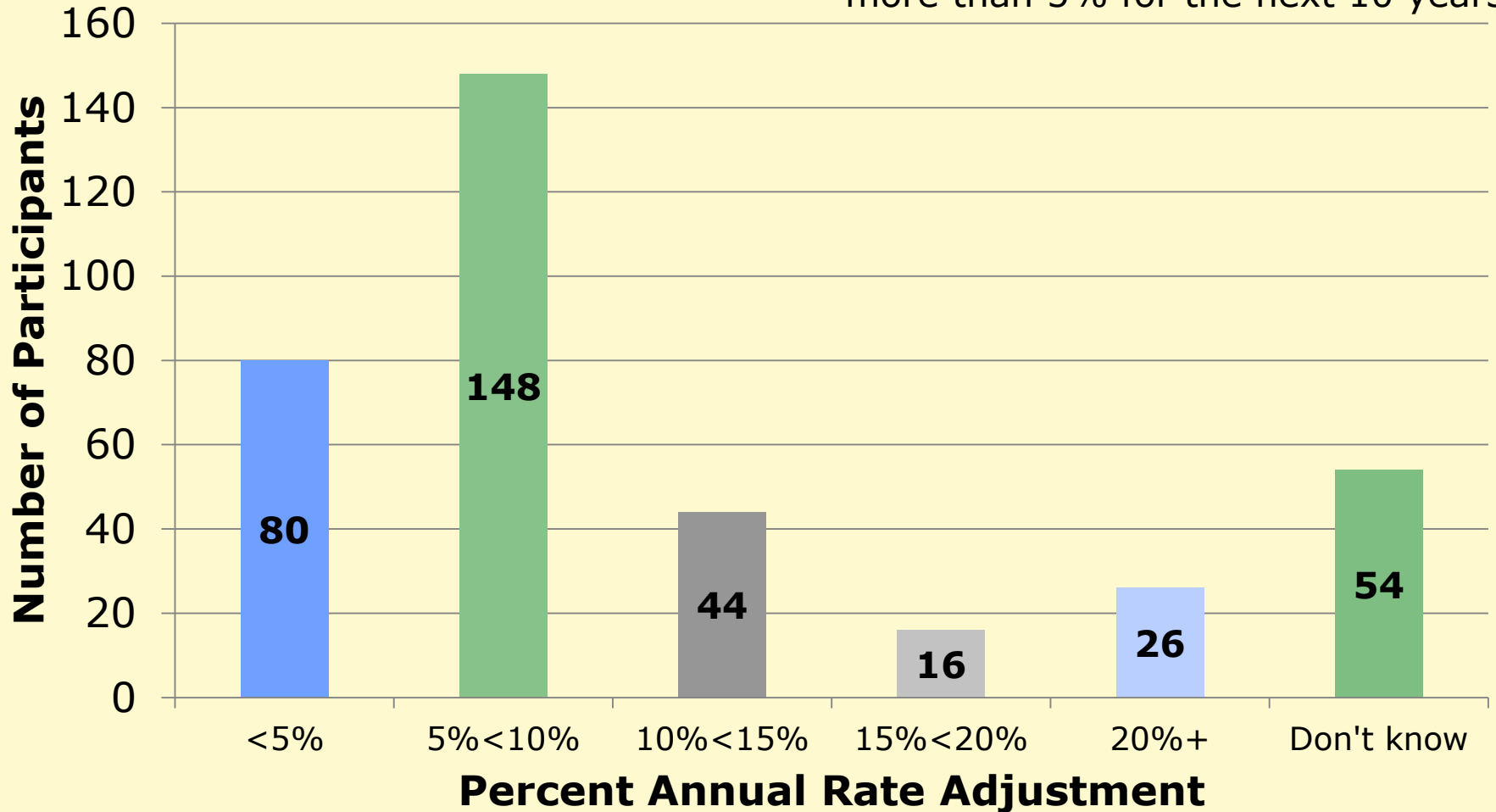



Average Rate Adjustment by Frequency of Raising Rates among 1,706 Utilities

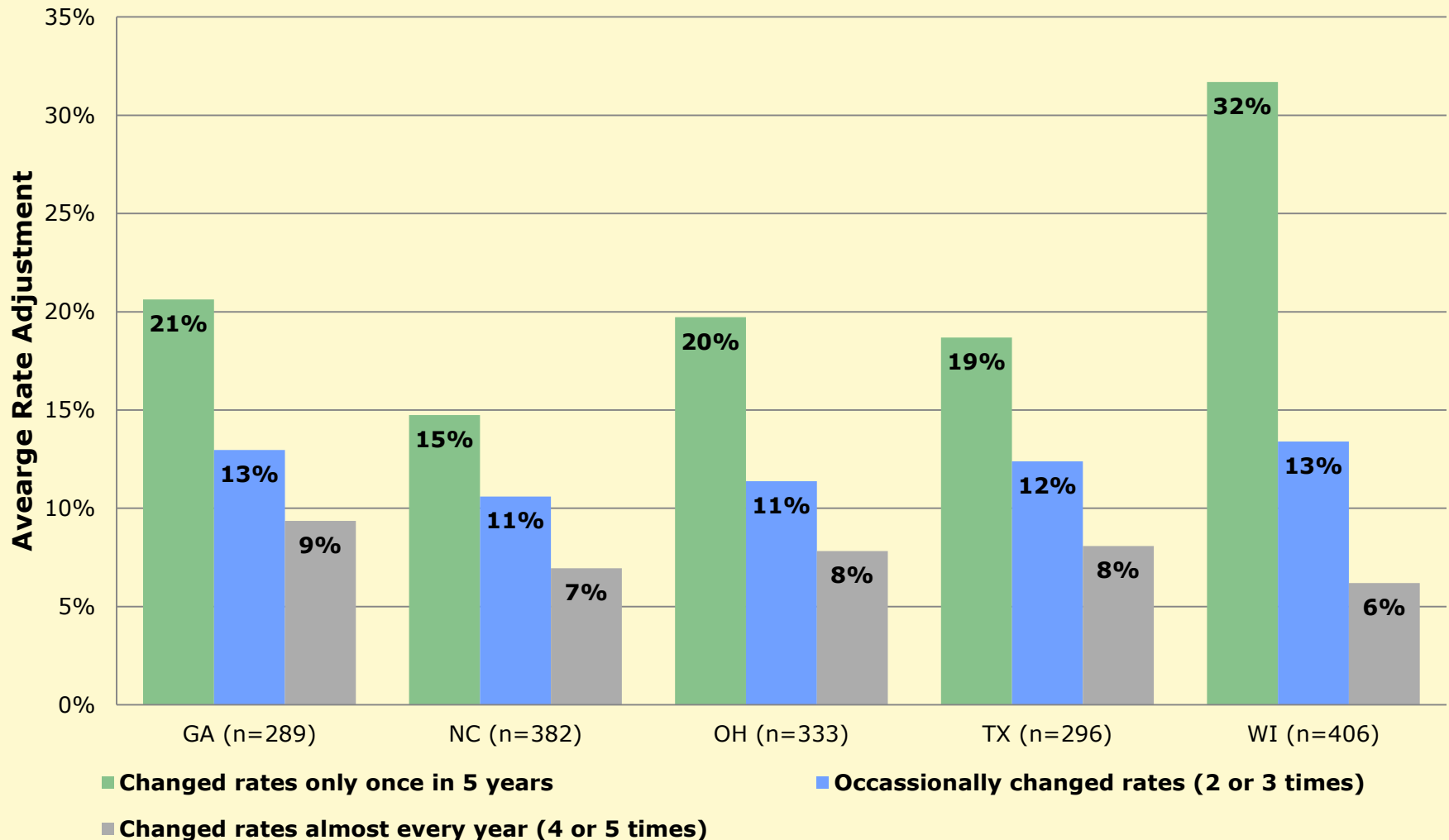

Average Rate Adjustment by Frequency of Raising Rates among 1,706 Utilities in Five States in *Defining a Resilient Business Model for Water Utilities* (Water Research Foundation report: Hughes, et al.).



Rate Adjustment Frequency Comparison

Increase to Monthly Bill for 8 Ccf Customer

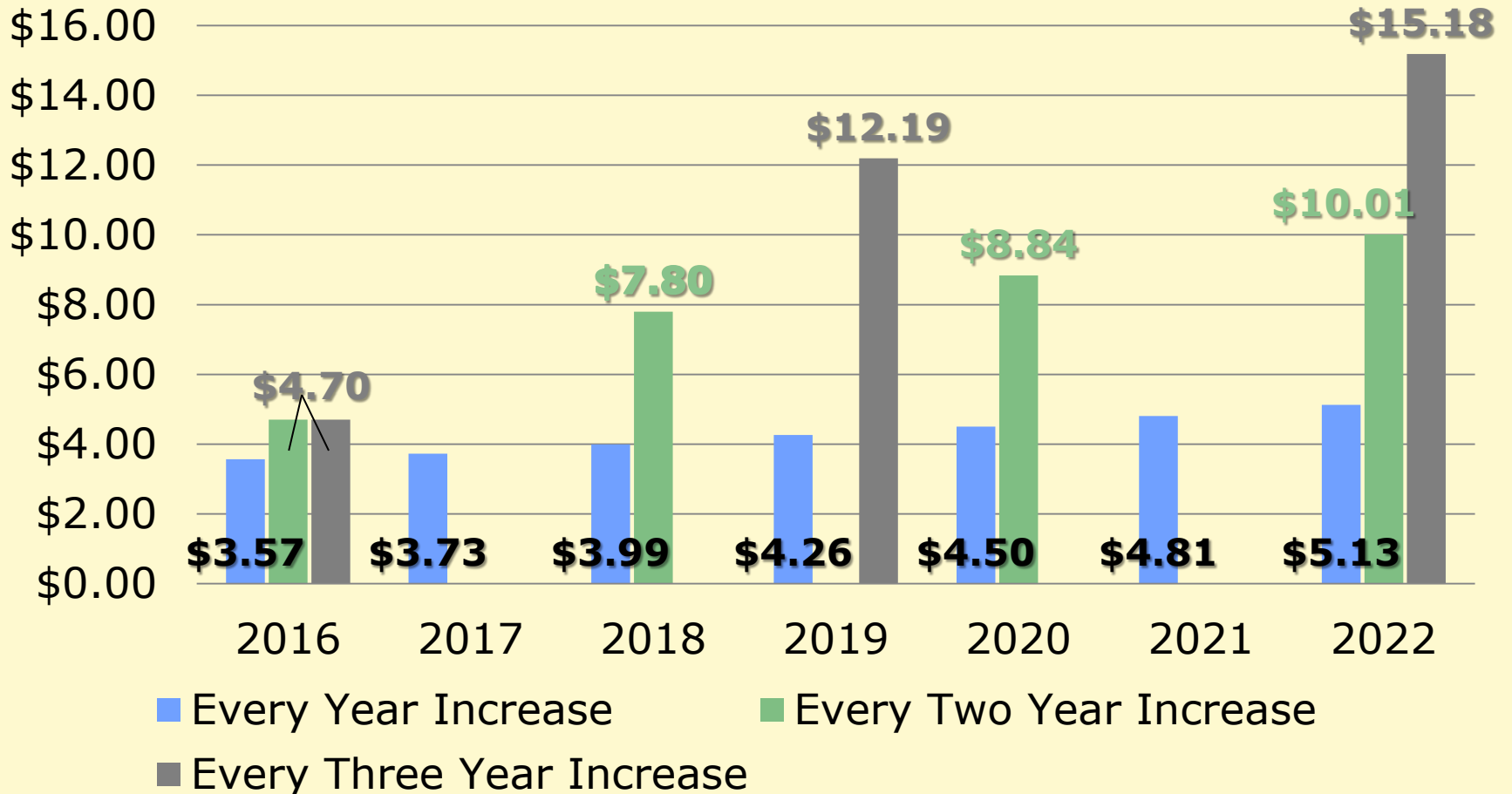

8 Ccf is an average customer consumption

- Water & sewer utilities are capital intensive
- Success requires investments and a long-term financial plan
- Sustaining the water and sewer system is crucial to community viability, economic growth, and quality of life
- CMUD aligns with peers and industry leaders by following national best practices

- Is CMUD CIP funded at appropriate level?
- What should be the frequency of rate increases?
 - Current projections are annual at 4% - 6% / year
 - Option at current CIP funding level would be larger increases if done less frequently



CHARLOTTE™

Discussion

Water and Sewer Projection Summary
(\$ 000's where applicable)

	Actual 2010	Actual 2011	Actual 2012	Actual 2013	Unaudited 2014	Adopted 2015	Planning 2016	Planning 2017	Planning 2018	Planning 2019	Planning 2020	Planning 2021	Planning 2022
Capital program													
Debt - CP/revenue bonds	\$ 157,900	\$ 163,000	\$ -	\$ -	\$ 78,261	\$ 75,048	\$ 99,545	\$ 81,686	\$ 40,004	\$ 38,788	\$ 42,982	\$ 53,965	\$ 59,467
Debt - equipment L/P	1,850	0	1,364	4,000	4,000	4,650	4,000	4,000	4,000	4,000	4,000	4,000	4,000
PAYGO	16,950	27,850	27,850	59,475	72,779	63,930	84,798	56,850	74,850	80,850	100,850	105,850	128,850
Total	<u>\$ 176,700</u>	<u>\$ 190,850</u>	<u>\$ 29,214</u>	<u>\$ 63,475</u>	<u>\$ 155,040</u>	<u>\$ 143,628</u>	<u>\$ 188,343</u>	<u>\$ 142,536</u>	<u>\$ 118,854</u>	<u>\$ 123,638</u>	<u>\$ 147,832</u>	<u>\$ 163,815</u>	<u>\$ 192,317</u>
PAYGO as % of total	10%	15%	95%	94%	47%	45%	45%	40%	63%	65%	68%	65%	67%
Commercial paper balance (6/30)	\$ -	\$ -	\$ -	\$ -	\$ 78,261	\$ 153,309	\$ 73,412	\$ 155,098	\$ 40,004	\$ 78,792	\$ 42,982	\$ 96,946	\$ 59,467
Capital program by bond issue:													
Series 2009 issue dated 12/1/09	\$ 157,900	\$ 163,000											
Series 2015 issue dated 9/1/15					\$ 78,261	\$ 75,048	\$ 26,134						
Series 2017 issue dated 7/1/17							\$ 73,412	\$ 81,686					
Series 2019 issue dated 7/1/19									\$ 40,004	\$ 38,788			
Series 2021 issue dated 7/1/21											\$ 42,982	\$ 53,965	
Series 2023 issue dated 7/1/23													\$ 59,467
Number of water customers	245,854	247,000	248,235	257,683	260,673	259,238	260,534	261,837	263,146	264,462	265,784	267,113	268,449
% incr. in avg. residential bill	5.20%	7.65%	8.89%	5.87%	4.20%	3.23%	5.57%	5.52%	5.60%	5.65%	5.66%	5.72%	5.77%
% incr. in water sales volume	3.58%	0.44%	2.66%	-3.98%	0.41%	-3.67%	0.50%	0.50%	0.50%	0.50%	0.50%	0.50%	0.50%
Total revenue	\$ 251,851	\$ 270,367	\$ 293,023	\$ 306,029	\$ 318,582	\$ 332,458	\$ 351,147	\$ 372,067	\$ 394,844	\$ 419,671	\$ 446,766	\$ 477,283	\$ 507,811
Total operating expenditures	100,376	100,286	103,937	104,866	115,690	119,416	125,134	130,696	135,997	141,616	147,859	154,300	161,178
Net income available for DS	<u>\$ 151,475</u>	<u>\$ 170,080</u>	<u>\$ 189,086</u>	<u>\$ 201,163</u>	<u>\$ 202,892</u>	<u>\$ 213,043</u>	<u>\$ 226,013</u>	<u>\$ 241,371</u>	<u>\$ 258,847</u>	<u>\$ 278,055</u>	<u>\$ 298,907</u>	<u>\$ 322,983</u>	<u>\$ 346,633</u>
Total revenue bond DS ⁽¹⁾	\$ 77,673	\$ 92,617	\$ 98,227	\$ 105,556	\$ 107,772	\$ 107,239	\$ 110,509	\$ 122,614	\$ 124,491	\$ 132,034	\$ 132,880	\$ 137,065	\$ 139,007
Total G.O. and other DS	48,708	44,488	42,372	39,542	39,510	37,072	37,790	38,589	36,016	32,034	24,917	20,315	11,237
Total DS	<u>\$ 126,380</u>	<u>\$ 137,104</u>	<u>\$ 140,599</u>	<u>\$ 145,099</u>	<u>\$ 147,282</u>	<u>\$ 144,312</u>	<u>\$ 148,298</u>	<u>\$ 161,203</u>	<u>\$ 160,508</u>	<u>\$ 164,067</u>	<u>\$ 157,798</u>	<u>\$ 157,380</u>	<u>\$ 150,243</u>
DS as % of total revenue	50%	51%	48%	47%	46%	43%	42%	43%	41%	39%	35%	33%	30%
DS coverage - revenue bonds	1.95	1.84	1.92	1.91	1.88	1.99	2.05	1.97	2.08	2.11	2.25	2.36	2.49
DS coverage - total	1.20	1.24	1.34	1.39	1.38	1.48	1.52	1.50	1.61	1.69	1.89	2.05	2.31
Debt service/operating fund bal.	\$ 110,487	\$ 130,613	\$ 149,945	\$ 142,534	\$ 113,788	\$ 141,669	\$ 154,533	\$ 177,852	\$ 201,341	\$ 234,479	\$ 274,738	\$ 334,492	\$ 402,032
As % of op. exp. and DS	49%	55%	61%	57%	43%	54%	57%	61%	68%	77%	90%	107%	129%

⁽¹⁾ Includes interest on commercial paper.

Project Title	Active Project Budget	FY15	FY16	FY17	FY18	FY19	Total
---------------	-----------------------	------	------	------	------	------	-------

Sewer

Rehabilitation and Replacement

Clems Branch Pump Station Improvements	\$1,500,000	\$0	\$0	\$0	\$0	\$0	\$1,500,000
Irwin Creek WWTP Upgrade	\$13,000,000	\$0	\$0	\$0	\$0	\$0	\$13,000,000
Mallard Creek WRF Generator Project	\$2,500,000	\$0	\$0	\$0	\$0	\$0	\$2,500,000
Remove Aerial Crossings	\$500,000	\$0	\$0	\$0	\$0	\$0	\$500,000
Sanitary Sewer Line Rehabilitation	\$13,000,000	\$13,000,000	\$13,000,000	\$13,000,000	\$13,000,000	\$13,000,000	\$65,000,000
Site Work at All WWTPs	\$1,000,000	\$1,500,000	\$0	\$0	\$0	\$0	\$2,500,000
Work and Asset Management	\$790,400	\$770,400	\$0	\$0	\$0	\$0	\$1,560,800
WWTP Rehab and Upgrades	\$4,800,000	\$4,800,000	\$4,800,000	\$4,800,000	\$4,800,000	\$4,800,000	\$24,000,000
Rehabilitation and Replacement	\$37,090,400	\$20,070,400	\$17,800,000	\$17,800,000	\$17,800,000	\$17,800,000	\$110,560,800

Project Title	Active Project Budget	FY15	FY16	FY17	FY18	FY19	Total
Support Growth and Development							
Beaver Dam Creek West Branch Outfall		\$0	\$0	\$0	\$0	\$1,300,000	\$1,300,000
Campus Ridge Rd. Lift Station, Force Main, & Gravity Sewer		\$0	\$0	\$0	\$0	\$2,500,000	\$2,500,000
Cane Creek Southeast Tributary Trunk Sewer		\$0	\$0	\$0	\$0	\$700,000	\$700,000
Clarkes Creek to Ramah Church Road Trunk Sewer		\$2,900,000	\$0	\$0	\$0	\$0	\$2,900,000
Developer Constructed Sewer - Reimbursable		\$925,000	\$310,000	\$310,000	\$310,000	\$310,000	\$2,165,000
Dixie Berryhill Sewer Projects		\$0	\$0	\$5,540,000	\$0	\$0	\$5,540,000
Dixon Branch Trunk Sewer Extension		\$0	\$0	\$0	\$0	\$1,600,000	\$1,600,000
Fuda Creek Trunk Sewer		\$0	\$0	\$0	\$0	\$1,550,000	\$1,550,000
Goose Creek PS and Outfall		\$0	\$0	\$0	\$0	\$3,000,000	\$3,000,000
Gum Branch Outfall Replacement		\$1,000,000	\$3,000,000	\$0	\$0	\$0	\$4,000,000
Hidden Valley Trunk Sewer Replacement		\$1,300,000	\$0	\$0	\$0	\$0	\$1,300,000
Little Sugar Creek Lift Station		\$0	\$0	\$0	\$0	\$1,500,000	\$1,500,000
McCullough Branch LS Improvements		\$0	\$0	\$0	\$0	\$1,500,000	\$1,500,000
McDowell Basin Trunk Sewers		\$0	\$3,000,000	\$0	\$17,000,000	\$0	\$20,000,000
McKee Creek Tributary - Larkhaven GC Trunk Sewer		\$0	\$0	\$0	\$0	\$2,500,000	\$2,500,000
McMullen Creek Parallel Sewer & Flow EQ		\$0	\$0	\$7,000,000	\$0	\$0	\$7,000,000
Mountain Island Tributary Extension		\$0	\$0	\$0	\$0	\$510,000	\$510,000
North Fork of Crooked Creek Trunk Sewer		\$0	\$0	\$0	\$0	\$2,700,000	\$2,700,000
Paw Creek Tributary Outfall Replacement		\$4,550,000	\$0	\$0	\$0	\$0	\$4,550,000
South Davidson LS Replacement		\$0	\$0	\$400,000	\$0	\$0	\$400,000
Steele Creek LS Replacement	\$44,200,000	\$10,000,000	\$0	\$0	\$0	\$0	\$10,000,000
Torrence Creek Tributary Sewer to Hambright Rd.		\$0	\$0	\$0	\$0	\$975,000	\$975,000
Upper Clear Creek Tributary Sewer		\$0	\$0	\$0	\$0	\$1,000,000	\$1,000,000
Upper Taggart Creek Outfall Replacement	\$1,000,000	\$4,000,000	\$0	\$0	\$0	\$0	\$4,000,000
Little Paw Creek Lift Station, Force Main, & Gravity Sewer	\$4,400,000						\$0
McAlpine Creek WWTP Filters	\$32,000,000						\$0
Paw Creek Force Main Replacement	\$12,500,000						\$0
Ramah Creek Trunk Sewer	\$10,500,000						\$0
Steele Creek Parallel Outfall	\$12,000,000						\$0
Upper McAlpine Creek Relief Sewer (PHIIIA, PHIIIB, &PHIV)	\$39,600,000	\$0	\$0	\$4,500,000	\$0	\$0	\$4,500,000
Briar Creek Relief Sewer (PHII &PHIII)	\$37,100,000						\$0
Long Creek WWTP to 11 mgd	\$14,000,000						\$0
Lake Road Trunk Sewer		\$0	\$0	\$0	\$0	\$625,000	\$625,000
Matthews Commons Gravity Sewer & PS Elimination		\$1,000,000	\$0	\$0	\$0	\$0	\$1,000,000
New Service Installation Sewer		\$2,300,000	\$2,300,000	\$2,300,000	\$2,300,000	\$2,300,000	\$11,500,000
Street and Minor Sewer Main Extension		\$6,000,000	\$6,000,000	\$6,000,000	\$6,000,000	\$6,000,000	\$30,000,000
FY2016 Sewer Annexation		\$0	\$5,000,000	\$0	\$0	\$0	\$5,000,000
Support Growth and Development Total	\$207,300,000	\$33,975,000	\$19,610,000	\$26,050,000	\$25,610,000	\$30,570,000	\$135,815,000

Project Title	Active Project Budget	FY15	FY16	FY17	FY18	FY19	Total
Support for Other Public Projects and for Utilities Operations							
Sewer Lines in Streets to be Widened		\$1,850,000	\$2,850,000	\$1,850,000	\$1,850,000	\$1,850,000	\$10,250,000
WW Collect. Div. Site Needs		\$0	\$1,000,000	\$0	\$0	\$0	\$1,000,000
Support for Other Public Projects and for Utilities Operations Total		\$1,850,000	\$3,850,000	\$1,850,000	\$1,850,000	\$1,850,000	\$11,250,000
Regulatory							
PS & WAS Pipelines from Irwin to McAlpine		\$0	\$0	\$0	\$0	\$1,800,000	\$1,800,000
Sugar & Irwin WAS Equalization Tanks at McAlpine		\$130,000	\$880,000	\$0	\$0	\$0	\$1,010,000
Sugar Creek WWTP - Phase II		\$0	\$0	\$17,000,000	\$0	\$0	\$17,000,000
Thermal Hydrolysis System at McAlpine		\$0	\$0	\$0	\$7,710,000	\$49,400,000	\$57,110,000
Dewatering Complex Upgrade at McAlpine		\$0	\$0	\$440,000	\$2,970,000	\$0	\$3,410,000
Gas Conditioning System at Mallard		\$0	\$170,000	\$1,130,000	\$0	\$0	\$1,300,000
Regulatory Total		\$130,000	\$1,050,000	\$18,570,000	\$10,680,000	\$51,200,000	\$81,630,000
Sewer Total		\$73,045,400	\$44,580,400	\$64,270,000	\$55,940,000	\$101,420,000	\$339,255,800
Water							
Rehabilitation and Replacement							
Building and Facility Support		\$200,000	\$200,000	\$200,000	\$200,000	\$200,000	\$1,000,000
Duke Dewatering Building and Residuals Storage Facility		\$0	\$0	\$0	\$470,000	\$3,120,000	\$3,590,000
Elevated Water Storage Tank Rehabilitation		\$650,000	\$0	\$100,000	\$200,000	\$300,000	\$1,250,000
Fire Hydrant Installation / Replacement		\$200,000	\$200,000	\$200,000	\$200,000	\$200,000	\$1,000,000
Franklin Dewatered Residuals Storage Facility		\$0	\$660,000	\$4,470,000	\$0	\$0	\$5,130,000
Franklin Solids Handling		\$440,000	\$0	\$0	\$0	\$0	\$440,000
Franklin to Vest - Raw/Finished WM ROW		\$200,000	\$0	\$0	\$0	\$0	\$200,000
Franklin WTP - Renovation Main Bldg.		\$0	\$0	\$0	\$6,500,000	\$0	\$6,500,000
LIMS Replacement		\$50,000	\$0	\$0	\$0	\$0	\$50,000
N Meck WTP Generator		\$0	\$1,400,000	\$0	\$0	\$0	\$1,400,000
Technology Projects		\$1,275,000	\$1,275,000	\$1,275,000	\$1,275,000	\$1,275,000	\$6,375,000
UMS / Advantage Operations and 4.3 Upgrade		\$1,208,400	\$1,400,000	\$200,000	\$150,000	\$150,000	\$3,108,400
Vest FM & Pump Station to Franklin		\$300,000	\$2,030,000	\$0	\$0	\$0	\$2,330,000
Water Line Rehabilitation/Replacement		\$7,500,000	\$10,500,000	\$10,500,000	\$10,500,000	\$10,500,000	\$49,500,000
Water Metering Upgrade Program		\$600,000	\$1,200,000	\$1,400,000	\$1,400,000	\$1,600,000	\$6,200,000
WM - Freedom / Tuckaseegee Rd. Replacement		\$0	\$0	\$0	\$7,200,000	\$0	\$7,200,000
WTP Rehab and Upgrades		\$3,600,000	\$3,600,000	\$3,600,000	\$3,600,000	\$3,600,000	\$18,000,000
WTPs and BP Stations Upgrades and Rehab		\$700,000	\$100,000	\$100,000	\$100,000	\$100,000	\$1,100,000
Sulkirk Road 24' Water Main Replacement	\$7,300,000						\$0
Rehabilitation and Replacement	\$7,300,000	\$16,923,400	\$22,565,000	\$22,045,000	\$31,795,000	\$21,045,000	\$114,373,400

Project Title	Active Project Budget	FY15	FY16	FY17	FY18	FY19	Total
Regulatory Requirements							
Water Treatment Regulatory Improvements		\$100,000	\$100,000	\$100,000	\$100,000	\$100,000	\$500,000
Water Distribution Flow Monitoring Program		\$100,000	\$100,000	\$100,000	\$100,000	\$100,000	\$500,000
Water Quality Sampling Stations		\$500,000	\$700,000	\$700,000	\$700,000	\$0	\$2,600,000
Regulatory Requirements Total		\$700,000	\$900,000	\$900,000	\$900,000	\$200,000	\$3,600,000
Support for Other Public Projects and for Utilities Operations							
GIS Facilities Mapping		\$620,000	\$200,000	\$200,000	\$200,000	\$0	\$1,220,000
Independence Blvd. Widening - Water and Sewer		\$0	\$0	\$0	\$10,000,000	\$0	\$10,000,000
Streetcar Program Utility Improvements Phase II		\$1,200,000	\$0	\$0	\$0	\$0	\$1,200,000
Water Lines for Street Improv.		\$2,500,000	\$2,500,000	\$2,500,000	\$2,500,000	\$2,500,000	\$12,500,000
Security Improvements - Water System		\$0	\$200,000	\$200,000	\$200,000	\$0	\$600,000
Support for Other Public Projects and for Utilities Operations Total		\$4,320,000	\$2,900,000	\$2,900,000	\$12,900,000	\$2,500,000	\$25,520,000
Support Growth and Development							
978 Booster Pump Station		\$0	\$0	\$0	\$5,000,000	\$0	\$5,000,000
978' North-South Transmission Main (formerly Hwy. 21 WM)		\$0	\$8,000,000	\$0	\$0	\$0	\$8,000,000
978 Zone Elevated Storage			\$4,500,000	\$0	\$0	\$0	\$4,500,000
Camp Stewart and Rocky River Church Rd 12" Water Main		\$0	\$0	\$0	\$0	\$1,500,000	\$1,500,000
Dixie Berryhill Water Projects		\$0	\$0	\$5,400,000	\$0	\$0	\$5,400,000
Dixie River Road 24" Water Main		\$0	\$0	\$0	\$900,000	\$0	\$900,000
Gibbon / Nevin to Mallard Tank Transmission Main		\$0	\$0	\$0	\$3,000,000	\$0	\$3,000,000
Lee S. Dukes WTP/Stumptown Rd. Transmission Main		\$0	\$0	\$0	\$3,650,000	\$0	\$3,650,000
North Tryon Transmission Main		\$0	\$2,000,000	\$0	\$0	\$0	\$2,000,000
Northeast Water Transmission Main		\$0	\$4,200,000	\$0	\$25,700,000	\$0	\$29,900,000
Plaza BPS Intake Transmission Main -NEWT Extension		\$0	\$0	\$1,250,000	\$0	\$0	\$1,250,000
Plaza Rd. BPS to W.T. Harris TM		\$0	\$0	\$500,000	\$0	\$0	\$500,000
W.T. Harris / Albemarle Rd.		\$0	\$5,800,000	\$0	\$0	\$0	\$5,800,000
Water Dist. System Study		\$1,400,000	\$0	\$0	\$0	\$0	\$1,400,000
WM: Main St. Huntersville from Gilead to Ramah Ch		\$800,000	\$0	\$0	\$0	\$0	\$800,000
New Service Installation Water		\$5,500,000	\$5,500,000	\$5,500,000	\$5,500,000	\$5,500,000	\$27,500,000
Street and Minor Water Main Extensions		\$4,200,000	\$4,200,000	\$4,200,000	\$4,200,000	\$4,200,000	\$21,000,000
FY2016 Water Annexation		\$0	\$5,000,000	\$0	\$0	\$0	\$5,000,000
Support Growth and Development Total		\$11,900,000	\$39,200,000	\$16,850,000	\$47,950,000	\$11,200,000	\$127,100,000
Water Total		\$33,843,400	\$65,565,000	\$42,695,000	\$93,545,000	\$34,945,000	\$270,593,400
Grand Total		\$106,888,800	\$110,145,400	\$106,965,000	\$149,485,000	\$136,365,000	\$609,849,200
Rehabilitation and Replacement	\$224,934,200						
Support Growth and Development	\$262,915,000						
Regulatory	\$85,230,000						
Support Public Projects and Utilities Operations	\$36,770,000						

REQUEST	Current Zoning: B-1 (neighborhood business) Proposed Zoning: MUDD-O (mixed use development, optional)
LOCATION	Approximately 1.5 acres located on the north side of East 7 th Street between Clement Avenue and Pecan Avenue. (Council District 1 - Kinsey)
SUMMARY OF PETITION	The petition proposes to allow the development of up to 95 multi-family residential dwelling units, at a density of 63 units per acre, with related amenities and accessory uses.
PROPERTY OWNER PETITIONER AGENT/REPRESENTATIVE	Various 7 th Street Progression Partners, LLC c/o Bryan Barwick John Carmichael, Robinson Bradshaw & Hinson, P.A.
COMMUNITY MEETING	Meeting is required and has been held. Report available online. Number of people attending the Community Meeting: 33
STATEMENT OF CONSISTENCY	This petition is found to be consistent with the <i>Elizabeth Area Plan</i> , based on information from the staff analysis and the public hearing, and because: <ul style="list-style-type: none"> • The single use multi-family development is a well-suited land use for the area. <p>Therefore, this petition is found to be reasonable and in the public interest based on the information from the staff analysis and the public hearing , and because:</p> <ul style="list-style-type: none"> • The site is located in a primarily single family residential neighborhood but on a street with a mix of uses that includes entertainment, retail, office and multi-family residential; and, • The site plan is designed to be compatible with the abutting single family residential through limitations on density, height, location of buildings and screening; <p>By a 5-0 vote of the Zoning Committee (motion by Commissioner Ryan seconded by Commissioner Sullivan).</p>

ZONING COMMITTEE ACTION	The Zoning Committee voted 5-0 to recommend APPROVAL of this petition with the following modifications: <ol style="list-style-type: none"> 1. Reference to courtyard walls has been removed from Optional Provision B (Optional Provision A on revised site plan). The modified note now specifies how far decorative paving, steps and stoops are proposed to encroach into the setback, as well as the maximum amount of the setback area impacted by the encroachment (up to three feet into the 21-foot zoning setback). 2. Petitioner has moved Option C to Option B, removed the reference to dining and providing new language that proposes an outdoor amenity area containing landscaping, hardscape, seating elements, an outdoor water drinking fountain and possibly tables to be located on the 13-foot wide portion of the sidewalk along the Site's frontage on East 7th Street. The new language further states that the improvements will not obstruct the sidewalk such that an eight-foot wide clear sidewalk zone will be maintained. 3. Removed Architectural Standards Note D as the zoning standards allow balconies to project up to two feet with a minimum clearance of ten feet from grade. 4. Removed references to adopted area plans on Sheet RZ-1.0 of the site plan. 5. Confirmed type of residential product proposed as multi-family under Development Information on Sheet RZ-2.0.
------------------------------------	--

6. Moved the proposed buffer and screening materials out of the abutting alleyway and onto the rezoning site.
7. Addressed Urban Forestry's comments by adding Environmental Features Note D that states tree preservation will be coordinated during land development with City Engineering and Urban Forestry.
8. Under Lighting Note B, maximum height of freestanding lighting is now noted as 25 feet.
9. Note C from the "General Provisions" has been removed from the site plan.
10. The number of proposed units has been reduced from 95 to 91.
11. Reference to Deed Restriction Setback has been removed from Sheets RZ-2.0 and RZ-2.3.
12. Sheet RZ-2.0 has been revised to show planting area in front of eight-foot screen wall along portions of property lines.
13. Sheet RZ-2.0 has been revised to show proposed bicycle parking locations.
14. Sheet RZ-2.0 has been revised to show proposed seat height freestanding walls, potential drinking fountain locations and potential tree in grate.
15. Sheet RZ-2.0 has been revised to show a new planting area to be extended along a portion of the driveway accessing East 7th Street.
16. Sheet RZ-2.0 has been revised to show a 25-foot deed restriction setback along East 7th Street.
17. Sheet RZ-2.1 has been modified to note opaque screen wall (final height to be determined), include the 21-foot Zoning Setback and 25-foot Deed Restriction Setback, and reference development notes for installation, maintenance, and removal responsibilities with respect to proposed landscaping materials.
18. Sheet RZ-2.1 has been modified to identify "3 story portion of building with maximum 40 feet as measured from average final grade" on "Fourth Level Schematic Architecture" detail.
19. Sheet RZ-2.1 has been modified to identify "4 story portion of building with maximum 52 feet as measured from average final grade" on "Fourth Level Schematic Architecture" detail.
20. Sheet RZ-2.20 has been modified to note locations of proposed building materials on all elevations.
21. A note has been added to Sheet RZ2.2 that states certain designated windows will have translucent glass in window units (50%).
22. New Sheet RZ-2.3 labeled "Schematic Required Planting Plan" identifies proposed plantings to screen new building from adjacent residential development.
23. New General Provisions Note C provides language regarding the zoning setback along 7th Street, and permissible encroachments up to 3 feet into the zoning setback. No portion of the building to be constructed on the site may encroach into the zoning setback.
24. The Optional Provisions being requested have been renumbered and the wording of some have been modified as follows:
 - a. Optional Provision B is now Optional Provision A and the language regarding building entrances and entry features has been revised to remove "courtyards and "courtyard walls", and add that "patios and upper level balconies and architectural features may encroach up to 3 feet into the Zoning Setback."
 - b. Optional Provision C for the width of the sidewalk is now Optional Provision B.
 - c. Optional Provision D regarding outdoor tables, chairs and dining is now Optional Provision C. Language has been modified with the removal of reference to "dining." Language now proposes "an outdoor amenity area containing landscaping, hardscape, seating elements, an outdoor water drinking fountain and possibly tables to be located on the 13-foot wide portion of the sidewalk to be installed along the Site's frontage on East 7th Street. The new language further

- states that these improvements will not obstruct the sidewalk such that an 8-foot wide clear sidewalk zone will be maintained.
- d. Optional Provision E pertaining to on-street parking and reduction in the width of the planting strip is now Optional Provision D.
 - e. New Optional Provision E provides language proposing that a free standing seat wall may be constructed on the 13-foot wide portion of the sidewalk located along the Site's frontage on East 7th Street within the Zoning Setback.
25. The Permitted Uses development note has been amended to reflect a decrease in the number of units from 95 to 91.
 26. Transportation Note B has been modified to state a minimum of one parking space per bedroom will be provided on the site.
 27. Transportation Note C has been modified to note that the location of the bicycle parking is depicted on the Rezoning Plan.
 28. Architectural Standards Note B has been modified to reference the 4-story components of the building and the site adjacent to the relevant portion of the building.
 29. Petitioner has added new Architectural Standards notes regarding the following:
 - a. Front corner of the building adjacent to the driveway into the site may be a chamfered corner, or the corner of the building may be at a 90 degree angle at the option of the Petitioner.
 - b. Permitted exterior building materials are designated and labelled on architectural renderings provided. Permitted exterior buildings will include brick, stone and similar architectural masonry products, stucco and hardi-panel (cementitious siding) or a combination thereof.
 - c. Brick to be installed on the exterior of the building will be full-body cavity wall masonry. Use of thin brick or exposed non-architectural CMU masonry will not be allowed.
 - d. Vinyl will not be a permitted exterior cladding material, provided, however, that vinyl may be utilized on the soffits of the building and vinyl windows may be installed on the building.
 - e. EIFS (synthetic stucco), aluminum siding, corrugated metal and CMU block (concrete block) will not be permitted exterior materials for the building to be constructed on the site.
 - f. Translucent windows must be utilized on the third and fourth floors of the portions of the rear elevation of the building that are more particularly designated on the schematic architectural rendering of the rear elevation of the building, with clear windows being allowed on all other portions of the proposed building.
 - g. Installation of balconies limited to only those portions of the rear elevation of the building that are more particularly designated on the schematic architectural rendering of the rear elevation of the building. Balconies may be installed on any portions of the side and front elevations of the building to be constructed on the Site.
 - h. In the event a waiver of the Deed Restriction Setback is obtained, each ground floor dwelling unit facing East 7th Street will have steps and a stoop or patio located at the front entrance into the dwelling unit from East 7th Street, and the entry to the stoop or patio from East 7th Street will not be gated or locked. Each such stoop or patio will have a minimum size of 75 square feet.
 30. Modified notes under Setback and Yards/Streetscape and Landscaping/Screening as follow:
 - a. Note A has been modified to state that subject to the Optional Provisions, development of the Site will comply with the 21-foot Zoning Setback and the side yard rear requirements of the MUDD zoning district.

- b. New Note D proposes installation and maintenance of an 8-foot tall brick screen along the rear property line of the Site adjacent to the alley, and along portions of the Site's western property line.
 - c. New Note E provides language regarding the installation of a gate in the 8-foot tall brick screen wall.
 - d. New Note F identifies the conceptual landscaping plan as provided on Sheet RZ-2.3, providing information regarding locations, types, quantities and minimum height at the time of installation of the trees and shrubs.
 - e. New Note G includes language regarding placement of landscape materials within the alley and approval by Duke Energy. The note states that in the event Duke Energy or the City of Charlotte prohibits the installation of trees, shrubs and landscape materials in the 25-foot alley, the petitioner will not be required to install any trees, shrubs and landscape materials within the 25-foot alley. Note further states that petitioner will remove any landscape materials it installs in the 25-foot alley in the event that any property owner with a right to use the 25-foot alley for vehicular and pedestrian access seeks to enforce such right and requires the removal of the materials.
 - f. New Note H states petitioner will maintain, at their cost and expense, the perimeter landscaped areas (including landscaping in the alley).
 - g. New Note I provides language stating that prior to issuance of a certificate of occupancy, the petitioner will install irrigation for the perimeter landscaping for the Site pursuant to the conceptual perimeter plan. Irrigation will not be required to be installed within the alley located to the rear of the Site.
 - h. New Note J proposes an outdoor amenity area consisting of landscaping, hardscape, seating elements, an outdoor water drinking fountain and possibly tables to be located on the 13-foot wide portion of the sidewalk to be installed along the Site's frontage.
31. Provided new language under Urban Open Space heading that states Urban Open Space will be located on the site as shown on the site plan. The Urban Open Space will be a passive area with no programmed space, and no outdoor amenities, such as a grill, may be installed within the Urban Open Space.
 32. Modified Lighting Note A to state that all freestanding lighting fixtures installed on the Site (excluding street lights, lower, decorative lighting that may be installed along the driveways, sidewalks and parking areas and landscaping lights) shall be fully capped and shielded and the illumination downwardly directed so that direct illumination does not extend past any property line of the Site.
 33. Added Lighting Note D that states that the lighting to be installed on the Site to illuminate the parking lot located to the rear of the building shall be soft light in the warm spectrum.
 34. Added new heading titled "Construction Activities" with following notes:
 - a. Note A states that construction activities may only be conducted on the Site from 7 a.m. to 6 p.m., and that construction activities conducted entirely within the enclosed building may occur at any time.
 - b. Note B states the contractor(s) will keep the construction site in a clean and orderly condition and will promptly clean the adjacent roads and sidewalks as needed or as otherwise required by applicable regulations.
 35. Added new heading "Trash and Recycling Removal" with language that states in the event that a private trash service is utilized to empty trash and recycling containers located on the Site, such containers may be emptied only between the hours of 7 a.m. and

	6 p.m.
	36. Removed all references to deed restrictions and waivers on all sheets of the site plan.
	37. Removed "deed restriction setback" on all applicable sheets of the site plan.
	38. Corrected details on Sheet RZ-2.1 to reflect the proposed screen wall is out of the alley.
	39. Clouded all new notes and revised notes.
	40. Provided details of the proposed seat wall.

VOTE

Motion/Second:	Ryan/Sullivan
Yeas:	Dodson, Eschert, Nelson, Ryan and Sullivan
Nays:	None
Absent:	Labovitz and Walker
Recused:	None

ZONING COMMITTEE DISCUSSION

Staff presented this item to the Committee, noting that several notes had been added to the site plan or modified since the public hearing, many of which were a result of the petitioner working with the neighboring property owners. Staff stated that some of the new notes resulted in new outstanding issues that had since been addressed by the petitioner. Staff reviewed the modifications with the Committee, including but not limited to modifications to the Optional Provisions, and new notes pertaining to Architectural Standards, Setback and Yards/Streetscape and Landscaping/Screening, Urban Open Space, Lighting, Construction Activities, and Trash and Recycling Removal.

A Committee member requested clarification regarding the building height, and staff proceeded to utilize site plan details to orient the Commissioners to the portions of the building proposed to be a maximum of 40 feet in height, and areas of the structure with a 52-foot height. Staff discussed the portion of the structure with a maximum 52-foot building height in relation to the residential properties on the opposite side of the abutting alleyway.

A Committee member asked if there were other utilities besides Duke Energy within the alleyway. Another Committee member responded that plantings over utilities would not be allowed and that the plantings in the alleyway were at the request of the neighbors. Staff clarified that there was a note on the site plan stating that installation, maintenance, and removal of planting materials would be the responsibility of the petitioner.

A Commissioner stated that there had been other proposals for this tight and difficult site, and that the one now before the Committee works from a design perspective. Another Committee noted that this project was an example of the petitioner and surrounding property owners working together to ensure a project contained design elements in the best interest of the neighborhood. There was no further discussion of this petition.

STAFF OPINION

Staff agrees with the recommendation of the Zoning Committee.

FINAL STAFF ANALYSIS
 (Pre-Hearing Analysis online at www.rezoning.org)

PLANNING STAFF REVIEW

• **Proposed Request Details**

The site plan accompanying this petition contains the following provisions:

- Up to 91 multi-family units in one building with ground level parking, and a project density of 63 units per acre.
- Up to 2,100 square feet of residential amenities (such as a fitness center) and a 750-square

foot leasing office.

- Urban open space areas.
- Building height ranging from 40 feet up to a maximum 52 feet (three to four stories maximum).
- Installation of an eight-foot screen wall and planting area to screen rear buildings and associated parking areas from abutting or adjacent residential properties.
- Vehicular access to the site via East 7th Street.
- An eight-foot sidewalk and eight-foot planting strip along the frontage on East 7th Street.
- A 21-foot setback along East 7th Street from future back of curb.
- Freestanding walls in front of portions of the proposed building will be seat height.
- Architectural Standards notes pertaining to building height, articulation, materials, window treatment, placement of balconies, and orientation of patios.
- Building elevations identifying proposed building materials, with North, East, West, and 7th Street perspectives.
- Proposed bicycle parking locations.
- Maximum height of any freestanding lighting fixture installed on site will be 25 feet.
- Development notes stating construction activities will be conducted on the site daily from 7:00 a.m. to 6:00 p.m., and committing to keeping the construction site in clean and orderly condition.
- Optional requests include:
 - Allowing building entrances and certain entry features encroach up to 3 feet into the setback.
 - Allow the width of the sidewalk to be installed along the site's frontage on East 7th Street to vary from a minimum of eight feet to 13 feet.
 - Allow an outdoor amenity area to be located on the 13-foot wide portion of the sidewalk to be installed along the site's frontage on East 7th Street.
 - Allow a reduction in the width of the 8-foot planting strip in the event that on-street parking is installed on East 7th Street adjacent to the Site.
 - Allow the construction of a freestanding seat wall on the 13-foot wide portion of the sidewalk located along the Site's frontage.
- **Public Plans and Policies**
 - The *Elizabeth Area Plan* (2011) recommends a mix of residential/office/retail on this site. The plan states: "These parcels should be a mix of small scale neighborhood-serving retail, office, and/or residential. Small-scale neighborhood-serving retail or office uses on the ground floor with office and/or residential above is appropriate, as are single-use residential, office, or retail uses. Single-use residential development may have densities greater than 22 dwelling units per acre. Building should not exceed 40 feet in height and should step down to adjacent single family parcels. Primary or secondary parking and vehicle access should be from alleys, if possible."
 - The proposed use and density is consistent with the *Elizabeth Area Plan*. While the maximum height of 52 feet is greater than what is recommended by the plan, the height is only 40 feet where abutting single family residential homes or zoning.

DEPARTMENT COMMENTS (see full department reports online)

- **Charlotte Area Transit System:** No issues.
 - **Charlotte Department of Neighborhood & Business Services:** No issues.
 - **Transportation:** No issues.
 - **Charlotte Fire Department:** No issues.
 - **Charlotte-Mecklenburg Schools:** No issues.
 - **Charlotte-Mecklenburg Storm Water Services:** No issues.
 - **Charlotte-Mecklenburg Utilities:** No issues.
 - **Engineering and Property Management:** No issues.
 - **Mecklenburg County Land Use and Environmental Services Agency:** No issues.
 - **Mecklenburg County Parks and Recreation Department:** No issues.
 - **Urban Forestry:** No issues.
-

ENVIRONMENTALLY SENSITIVE SITE DESIGN (see full department reports online)

- **Site Design:** The following explains how the petition addresses the environmentally sensitive site design guidance in the *General Development Policies-Environment*.
 - Minimizes impacts to the natural environment by building on an infill lot.
-

OUTSTANDING ISSUES

- No issues.
-

Attachments Online at www.rezoning.org

- Application
- Pre-Hearing Staff Analysis
- Locator Map
- Site Plan
- Community Meeting Report
- Charlotte Area Transit System Review
- Charlotte Department of Neighborhood & Business Services Review
- Charlotte Department of Solid Waste Services Review
- Transportation Review
- Charlotte Fire Department Review
- Charlotte-Mecklenburg Schools Review
- Charlotte-Mecklenburg Storm Water Services Review
- Charlotte-Mecklenburg Utilities Review
- Engineering and Property Management Review
- Mecklenburg County Land Use and Environmental Services Agency Review
- Mecklenburg County Parks and Recreation Review
- Urban Forestry Review

Planner: Claire Lyte-Graham (704) 336-3782

REQUEST	Current Zoning: B-1 (neighborhood business) Proposed Zoning: MUDD-O (mixed use development, optional)
LOCATION	Approximately 1.5 acres located on the north side of East 7 th Street between Clement Avenue and Pecan Avenue. (Council District 1 - Kinsey)
SUMMARY OF PETITION	The petition proposes to allow the development of up to 95 multi-family residential dwelling units, at a density of 63 units per acre, with related amenities and accessory uses.
STAFF RECOMMENDATION	Staff recommends approval of this petition upon resolution of outstanding issues. The proposed use and density is consistent with the <i>Elizabeth Area Plan</i> , which supports densities greater than 22 dwelling units per acre.
PROPERTY OWNER PETITIONER AGENT/REPRESENTATIVE	Various 7 th Street Progression Partners, LLC c/o Bryan Barwick John Carmichael, Robinson Bradshaw & Hinson, P.A.
COMMUNITY MEETING	Meeting is required and has been held. Report available online. Number of people attending the Community Meeting: 33

PLANNING STAFF REVIEW

- **Proposed Request Details**

The site plan accompanying this petition contains the following provisions:

- Up to 95 multi-family units in one building with ground level parking, and a project density of 63 units per acre.
 - Up to 2,100 square feet of residential amenities (such as a fitness center) and a 750-square foot leasing office.
 - Building height ranging from 40 feet where adjacent to residential homes or zoning, up to a maximum 52 feet (three to four stories maximum).
 - Installation of an eight-foot planted landscape buffer in front of a seven-foot opaque wall to screen the rear of buildings and parking areas from abutting or adjacent residential properties. A six-foot high opaque gated screen wall will be provided between the proposed building and the abutting existing single family home at the corner of East 7th Street and Clement Avenue.
 - Vehicular access to the site via East 7th Street.
 - An eight-foot sidewalk and eight-foot planting strip along the frontage on East 7th Street.
 - A 25-foot setback along East 7th Street from future back of curb.
 - Optional requests include:
 - On-street parking on East 7th Street adjacent to the site may be installed if approved by all applicable governmental agencies.
 - Building entrances and entry features including but not limited to: decorative paving, steps, stoops, courtyards, and courtyard walls may encroach into the setback.
 - The width of the sidewalk to be installed along the site's frontage on East 7th Street may vary from a minimum of eight feet to 13 feet.
 - Outdoor tables, chairs, and dining may be located on the 13-foot wide portion of the sidewalk to be installed along the site's frontage on East 7th Street.
 - In the event that on-street parking is installed on East 7th Street adjacent to the Site, the width of the eight-foot planting strip may be reduced to accommodate the on-street parking spaces.
- **Existing Zoning and Land Use**
 - The site is surrounded by single family and multi-family residences, office, retail, restaurant and entertainment uses, and recreational activities on properties in various zoning districts.
 - **Rezoning History in Area**
 - There have been no rezonings in the immediate area in recent years.

- **Public Plans and Policies**

- The *Elizabeth Area Plan* (2011) recommends a mix of residential/office/retail on this site. The plan states: "These parcels should be a mix of small scale neighborhood-serving retail, office, and/or residential. Small-scale neighborhood-serving retail or office uses on the ground floor with office and/or residential above is appropriate, as are single-use residential, office, or retail uses. Single-use residential development may have densities greater than 22 dwelling units per acre. Building should not exceed 40 feet in height and should step down to adjacent single family parcels. Primary or secondary parking and vehicle access should be from alleys, if possible.
 - The proposed use and density is consistent with the *Elizabeth Area Plan*. While the maximum height of 52 feet is greater than what is recommended by the plan, the height is only 40 feet where abutting single family residential homes or zoning.
-

DEPARTMENT COMMENTS (see full department reports online)

- **Charlotte Area Transit System:** CATS notes that the proposed site plan appears to provide an accessible, widened sidewalk in the vicinity of the existing bus stop. During the urban review process, CATS will more closely review the accessibility of the site design and determine if there is room to add a bench.
 - **Charlotte Department of Neighborhood & Business Services:** No issues.
 - **Transportation:** No issues.
 - **Vehicle Trip Generation:**
Current Zoning: 2,300 trips per day.
Proposed Zoning: 650 trips per day.
 - **Connectivity:** No issues.
 - **Charlotte Fire Department:** No issues.
 - **Charlotte-Mecklenburg Schools:** The development allowed under the existing zoning would generate 25 students, while the development allowed under the proposed zoning will produce 71 students. Therefore, the net change in the number of students generated from existing zoning to proposed zoning is 46 students.
 - **Charlotte-Mecklenburg Storm Water Services:** No issues.
 - **Charlotte-Mecklenburg Utilities:** No issues.
 - **Engineering and Property Management:** No issues.
 - **Mecklenburg County Land Use and Environmental Services Agency:** No issues.
 - **Mecklenburg County Parks and Recreation Department:** No issues.
 - **Urban Forestry:** Urban Forestry notes that there are no existing street trees. If on-street parking is required, the planting strip behind the sidewalk must be a minimum of 8 feet to accommodate tree planting. The root system of the Willow Oak must be protected during all phases of construction.
-

ENVIRONMENTALLY SENSITIVE SITE DESIGN (see full department reports online)

- **Site Design:** The following explains how the petition addresses the environmentally sensitive site design guidance in the *General Development Policies-Environment*.
 - Minimizes impacts to the natural environment by building on an infill lot.

OUTSTANDING ISSUES

- The petitioner should:
 1. Remove courtyard walls from Optional Provision B. Specify how far decorative paving, steps and stoops are proposed to encroach into the setback, as well as the maximum amount of the setback area impacted by the encroachments. In addition, steps are only permitted perpendicular to the setback.
 2. Clarify the intent of Optional Provision D that proposes outdoor tables, chairs, and dining to be located on the portion of the sidewalk along a site intended for a multi-family residential development. In addition, confirm that these features will not obstruct the sidewalk and that an

- eight-foot clear sidewalk zone will remain in all cases.
3. Remove Architectural Standards Note D as the zoning standards allow balconies to project up to two feet with a minimum clearance of 10 feet from grade.
 4. Remove references to adopted area plans on Sheet RZ-1.0 of the site plan.
 5. Confirm type of residential product proposed and note under Development Information on Sheet RZ-2.0, as this line item currently proposes apartments, condominiums, townhomes.
 6. A portion of the proposed planted buffer and wall appear to be located outside of the rezoning area and in the alley. Place any proposed buffer and screening materials on the rezoning site or abandon the alleyway.
 7. Address Urban Forestry's comments.
 8. Under Lighting Note B, specify maximum height of freestanding lighting.
 9. Remove Note C from the "General Provisions" as the issue is addressed under Note D.
-

Attachments Online at www.rezoning.org

- Application
- Site Plan
- Locator Map
- Community Meeting Report
- Charlotte Area Transit System Review
- Charlotte Department of Neighborhood & Business Services Review
- Charlotte Fire Department Review
- Transportation Review
- Charlotte-Mecklenburg Schools Review
- Charlotte-Mecklenburg Storm Water Services Review
- Charlotte-Mecklenburg Utilities Review
- Engineering and Property Management Review
- Mecklenburg County Land Use and Environmental Services Agency Review
- Mecklenburg County Parks and Recreation Review
- Urban Forestry Review

Planner: Claire Lyte-Graham (704) 336-3782

Petition #: **2014-084**

Vicinity Map

Acreage & Location : Approximately 1.5 acres located on the north side of East 7th Street between Clement Avenue and Pecan Avenue.

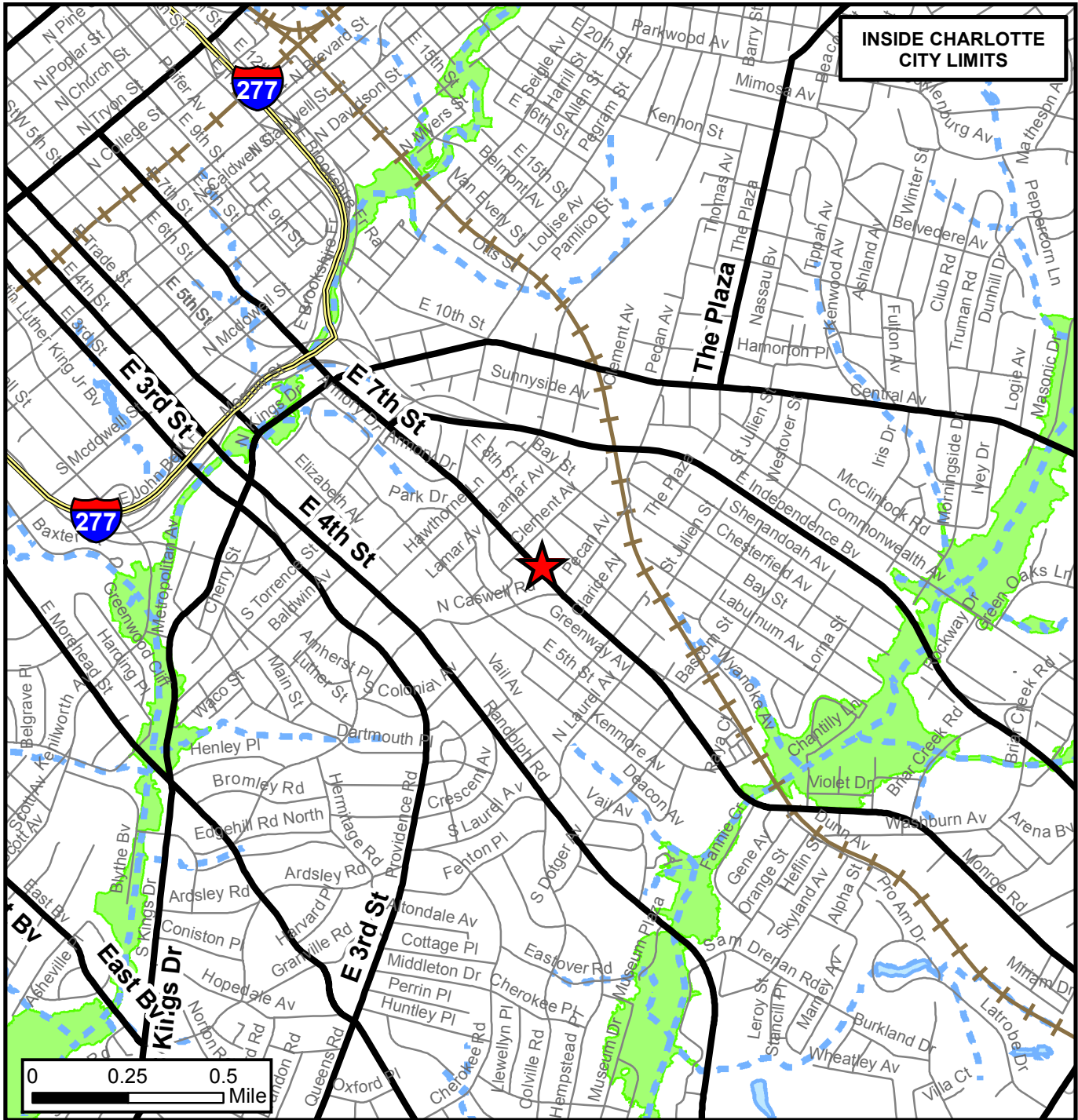

INSIDE CHARLOTTE CITY LIMITS

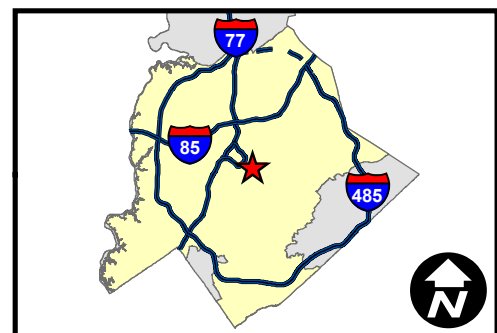

★ Rezoning Petition: 2014-084

- Major Roads
- Collector Roads
- Charlotte City Limits
- FEMA flood plain
- Watershed
- Lakes and Ponds
- Creeks and Streams

Petition #: **2014-084**

Petitioner: **7th Street Progression Partners, LLC**

Zoning Classification (Existing): **B-1**
(Neighborhood Business)

Zoning Classification (Requested): **MUDD-O**
(Mixed Use Development District, Optional)

Acreage & Location: Approximately 1.5 acres located on the north side of East 7th Street between Clement Avenue and Pecan Avenue.

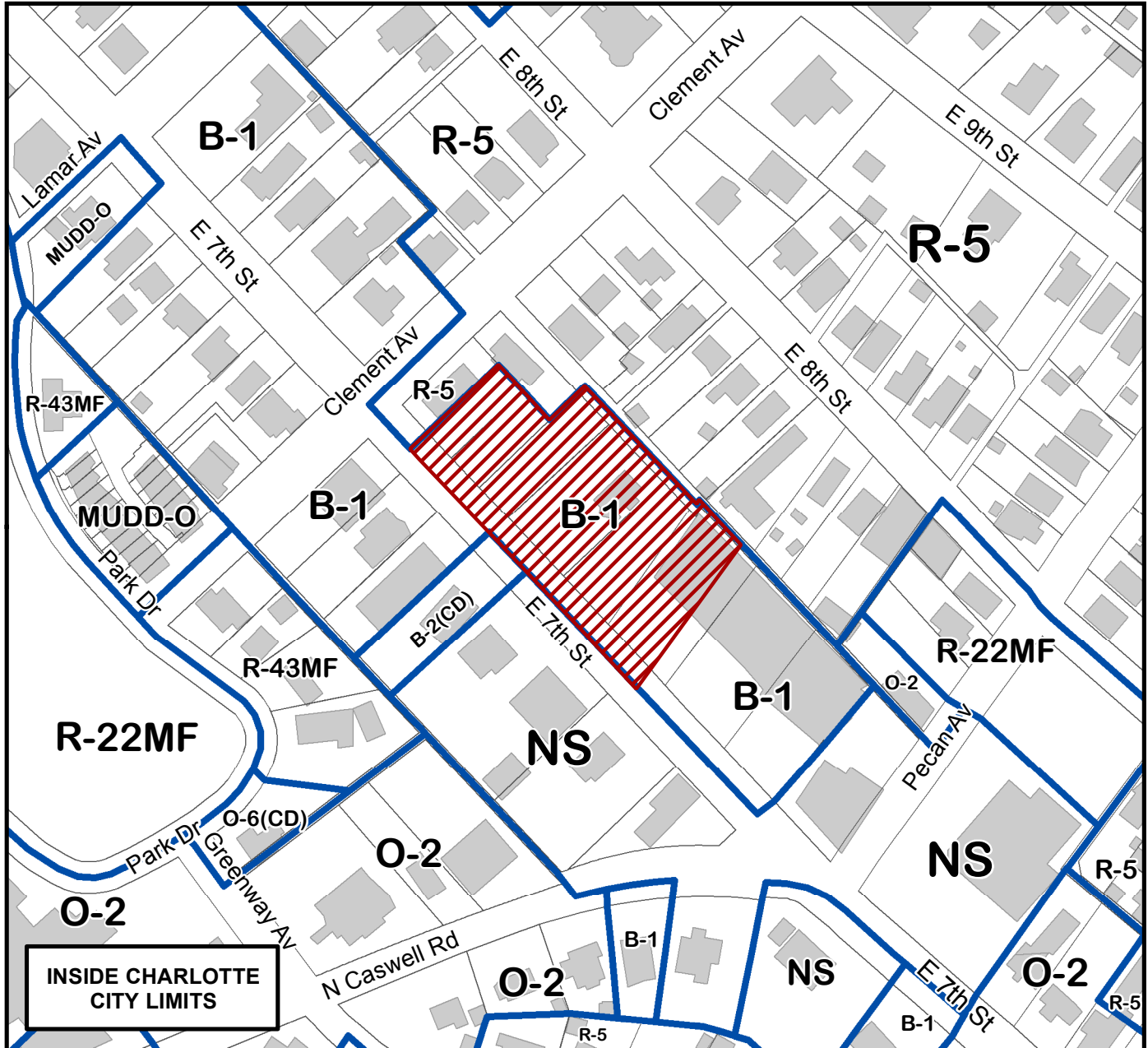

Map Produced by the Charlotte-Mecklenburg Planning Department, 7-22-2014.

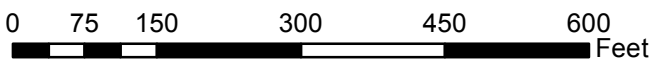

Zoning Map #(s)

101

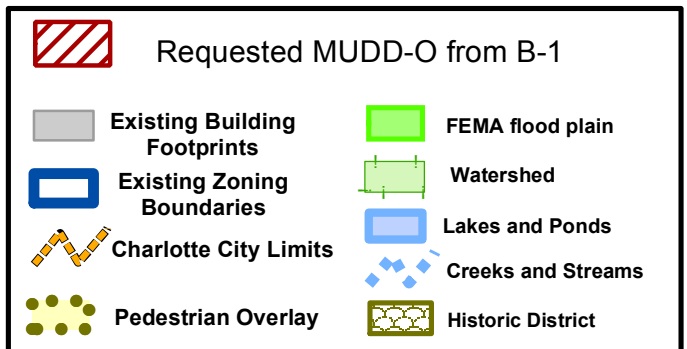

SITE INFORMATION
 SITE ADDRESS: 156 EAST SEVENTH STREET, CHARLOTTE, NC 28203
 PROPERTY OWNERS: ROY JAMES WHITE, JR. AND WIFE, MARTHA E. WHITE; HUSBAND, ERIC BLAESER AND MARGARET W. BLAESER; CHARLOTTE, NC 28204
 PROPERTY DEVELOPER(S): 7TH STREET PROGRESSION PARTNERS, LLC
 TAX PARCEL ID #: 12703102, 12703103, 12703104, 12703105, 12703107, 12703108
 EXISTING ZONING: B-1
 TOTAL SITE SF (ACREAGE): 44,663.09 (1.50 AC)

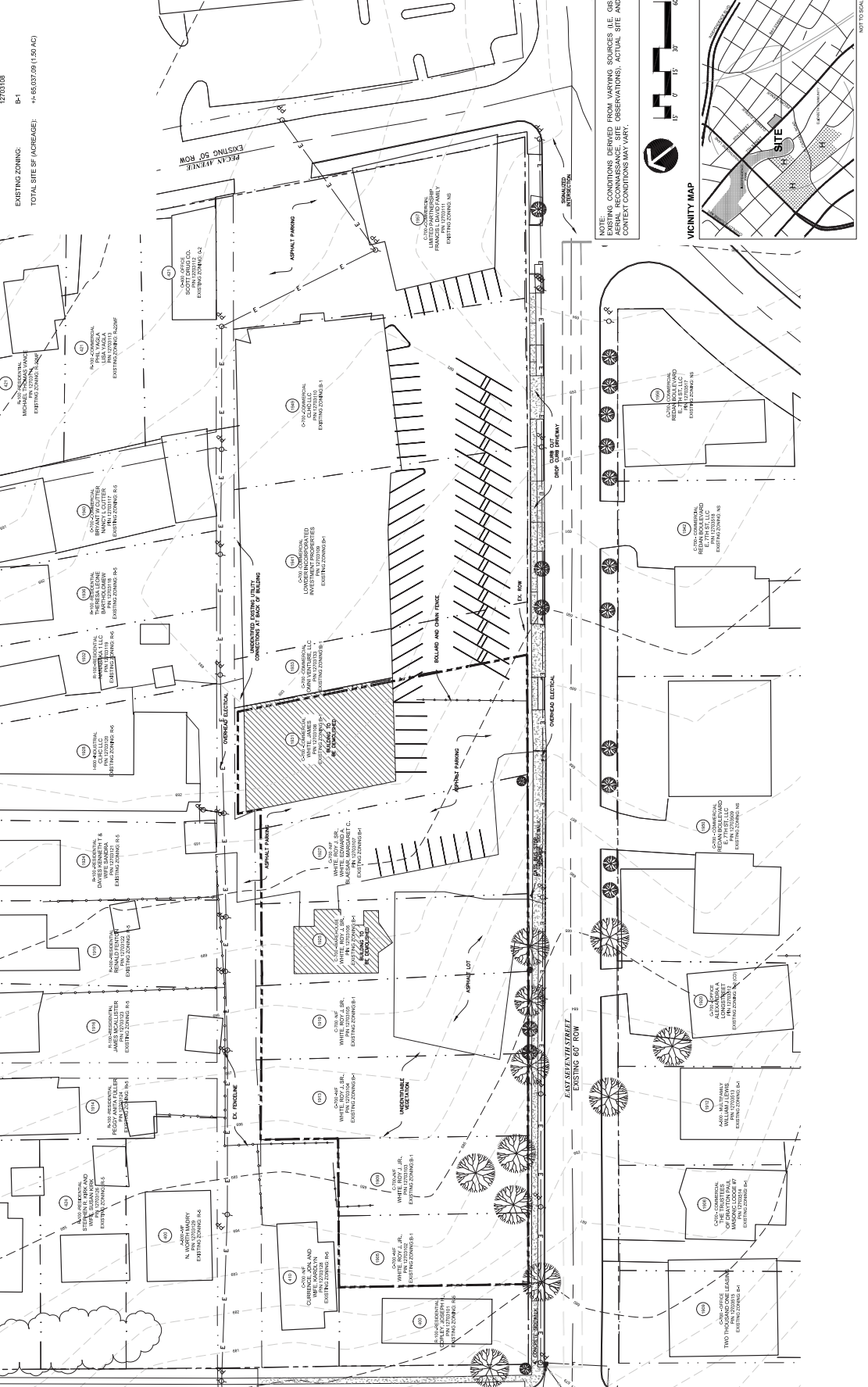

NOTE: CONDITIONS DERIVED FROM AIRBORNE SURVEYS, IE GIS, AERIAL, RECONNAISSANCE, SITE OBSERVATIONS, ACTUAL SITE AND CONTEXT CONDITIONS MAY VARY.



VICINITY MAP

REVISIONS:
 1. 06/23/14 - PER STAFF COMMENTS
 2. 06/23/14 - CORRECTED CONFLICTS
 3. 06/23/14 - PER COMMUNITY COMMENTS
 4. 06/23/14 - PER STAFF COMMENTS

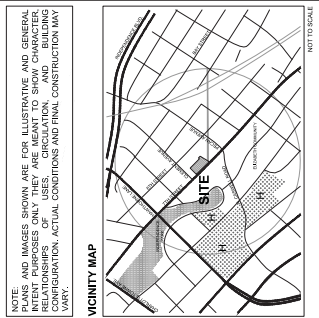

NOTE: PLANS AND IMAGES SHOWN ARE FOR ILLUSTRATIVE AND GENERAL INFORMATION ONLY. THEY DO NOT REPRESENT THE FINAL DESIGN OR CONSTRUCTION. THE DEVELOPER ASSUMES ALL RISKS AND RESPONSIBILITIES FOR THE ACCURACY OF THE INFORMATION SHOWN AND THE BUILDING RELATIONSHIPS, ACTUAL CONDITIONS AND FINAL CONSTRUCTION MAY VARY.

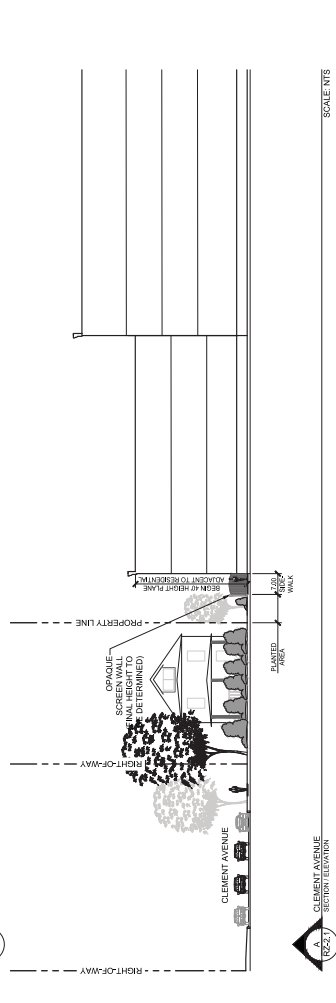
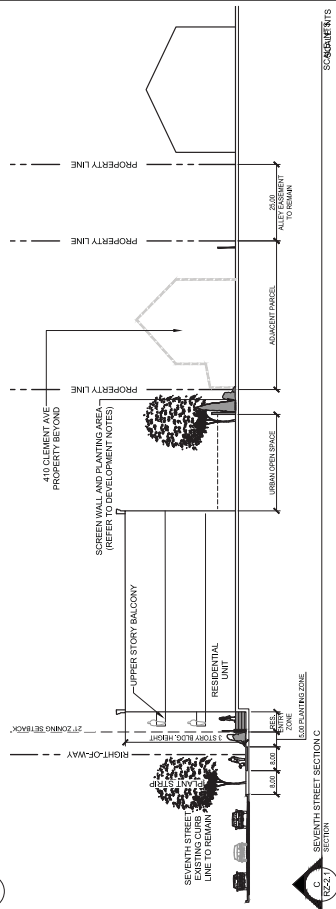
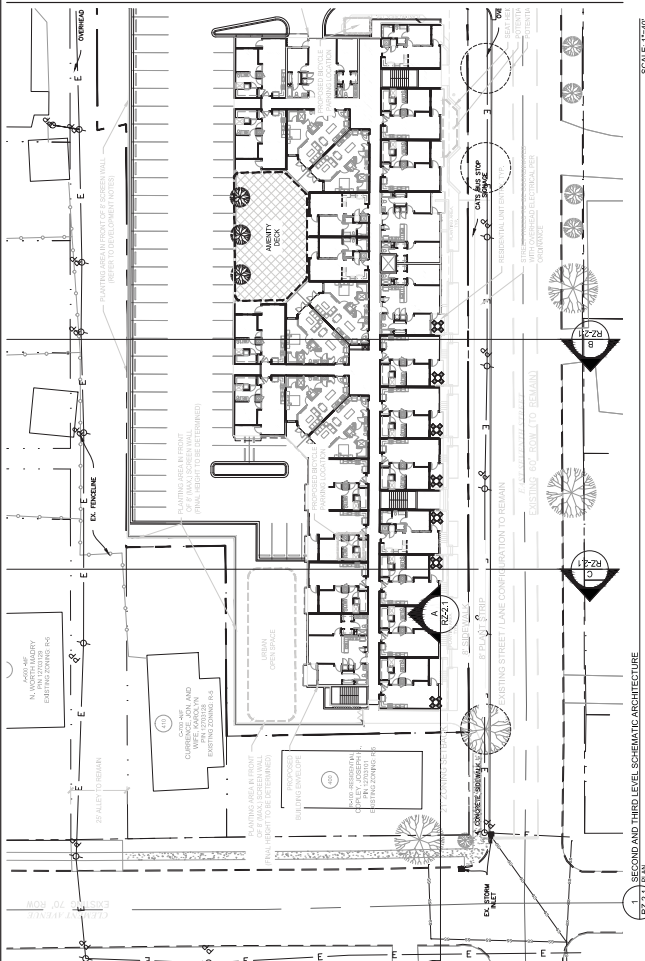
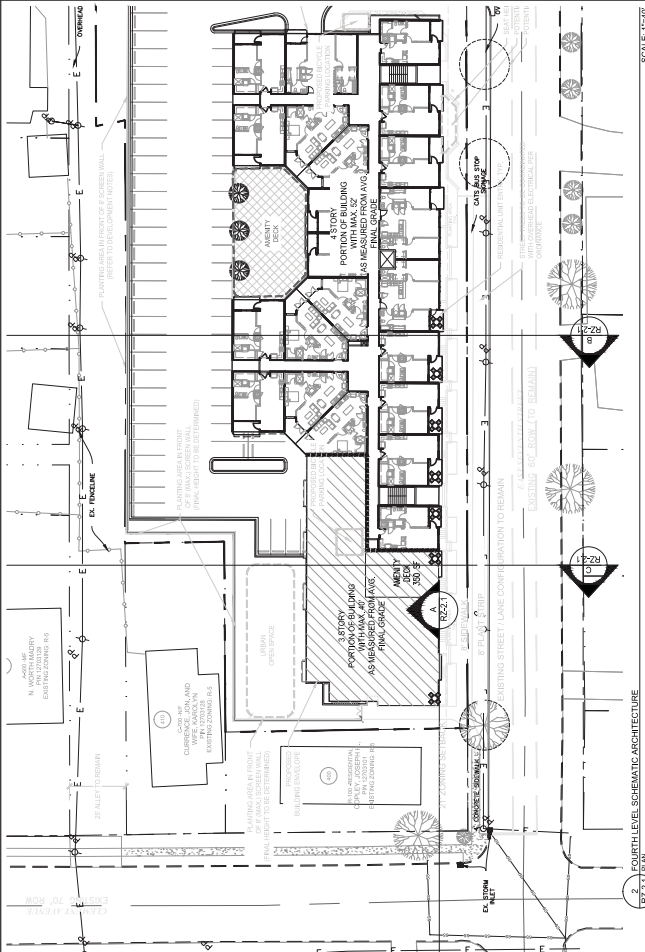

NOT TO SCALE

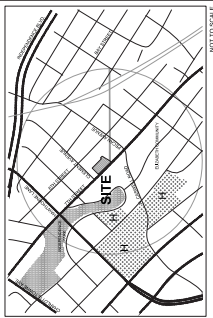

NOTE: THIS MAPS SHOWS ARE FOR ILLUSTRATIVE AND GENERAL PURPOSES ONLY THEY ARE MEANT TO SHOW CHARACTER OF USES, CIRCULATION, AND BUILDING CONFIGURATION. FINAL CONSTRUCTION MAY VARY.

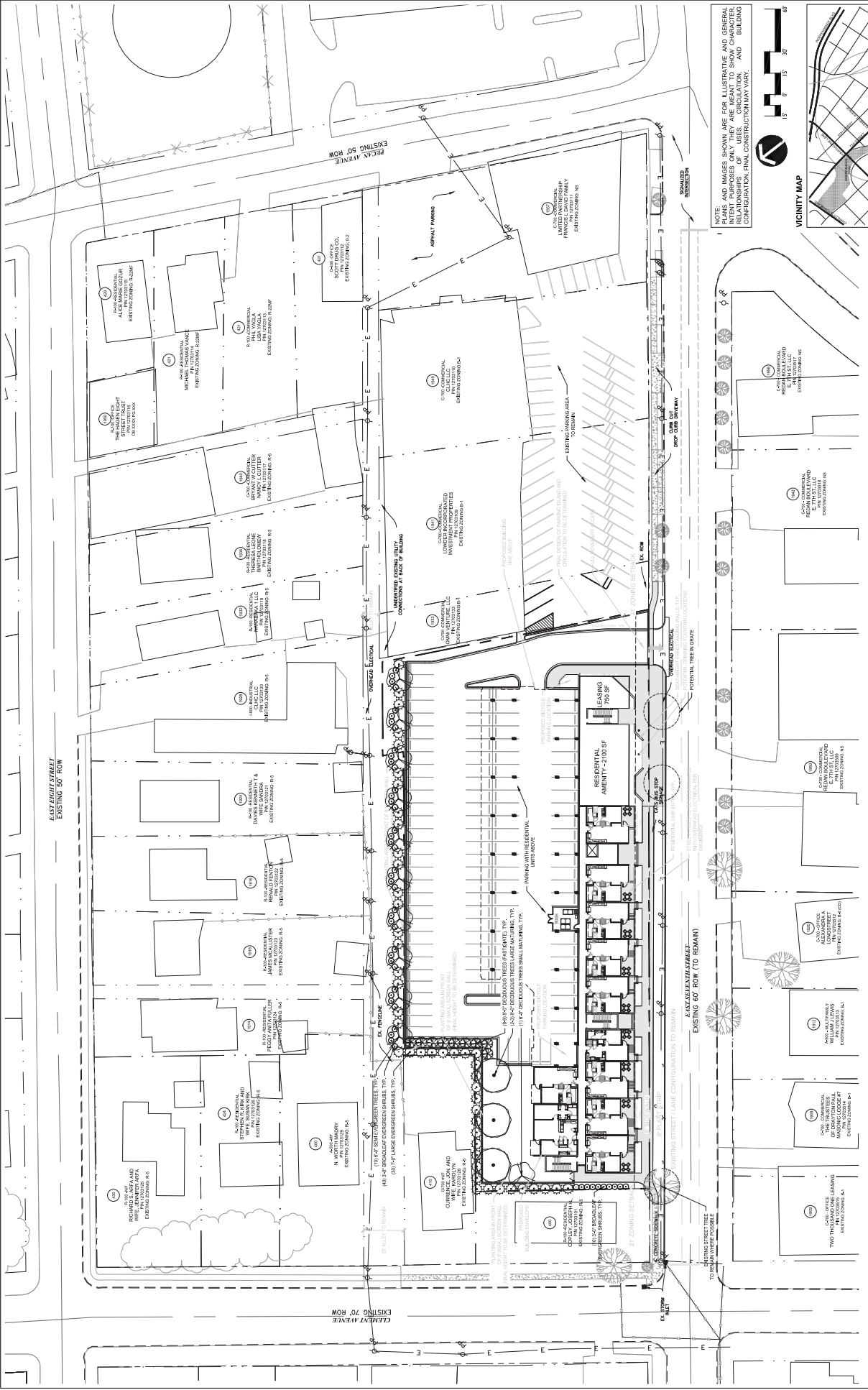

NOT TO SCALE

DATE: 23 JUNE 2014
 DRAWN BY: N/A
 CHECKED BY: N/A
 SCALE: AS SHOWN
 C.C. BY: N/A
 PROJECT #: 1015364

REVISIONS:

1	2014-06-23	PER START COMMENTS
2	2014-06-23	PER START COMMENTS
3	2014-06-23	PER CONSTRUCTION COMMENTS

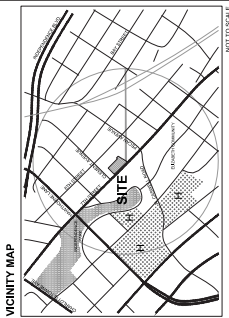

NOTE: THIS DRAWING IS FOR ILLUSTRATIVE AND GENERAL INTENT PURPOSES ONLY. IT IS NOT MEANT TO SHOW CHARACTER OF USES, CIRCULATION, AND BUILDING CONFIGURATION, FINAL CONSTRUCTION MAY VARY.

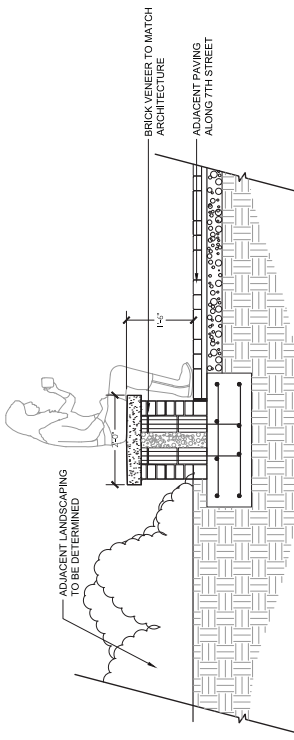

TYPICAL SEAT WALL SECTION
 NOT TO SCALE

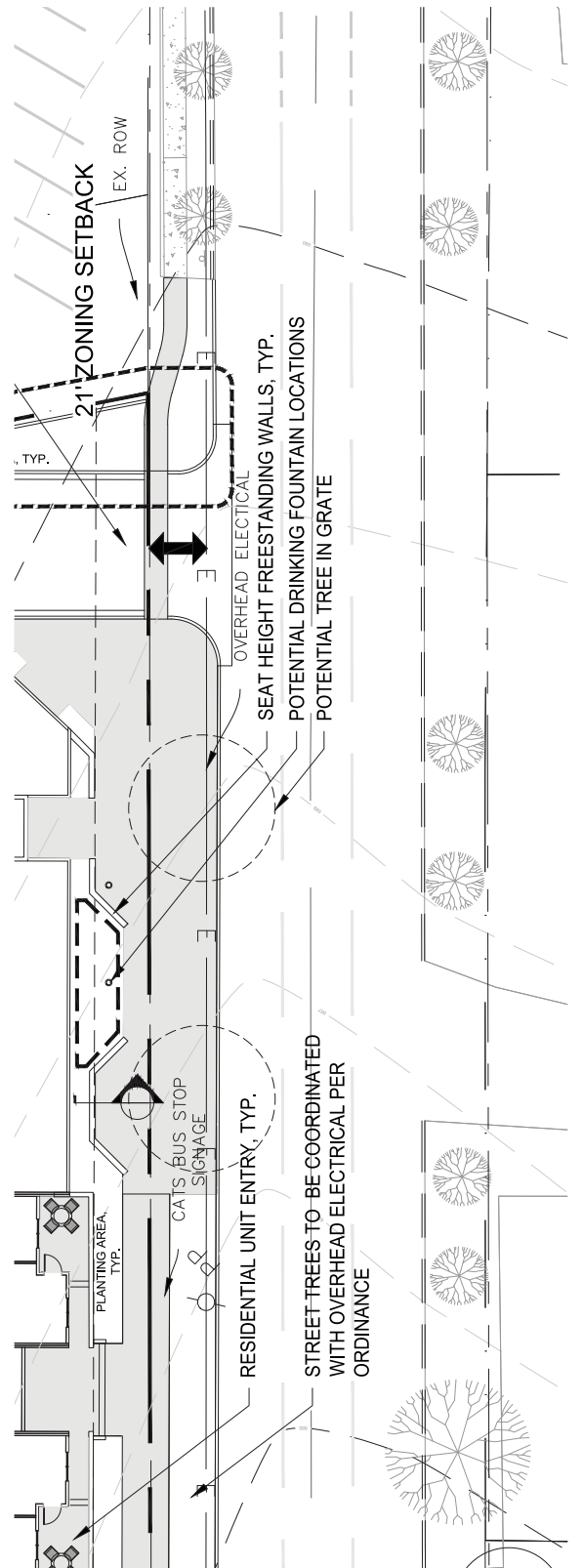

NOT TO SCALE



DEVELOPMENT STANDARDS

GENERAL PROVISIONS

- A. These Development Standards form a part of the Rezoning Plan, which shall be adopted by the Planning Board by the Street Progression Partners, LLC for an approximately 1.5-acre site located on the north side of East 7th Street between Chestnut Avenue and Pagan Avenue, with the site more particularly depicted on the Rezoning Plan (hereinafter referred to as the "Site").
- B. The development of the Site shall be subject to the Rezoning Plan, the Development Standards and the terms of the Rezoning Plan, the Ordinance and the City Charter. The Rezoning Plan, the Development Standards and the terms of the Rezoning Plan shall be subject to the Ordinance and the City Charter. The Rezoning Plan, the Development Standards and the terms of the Rezoning Plan shall be subject to the Ordinance and the City Charter.
- C. As depicted on the Rezoning Plan, the setback from East 7th Street for zoning purposes is 27 feet from the rear property line. The setback from East 7th Street for zoning purposes is 27 feet from the rear property line. The setback from East 7th Street for zoning purposes is 27 feet from the rear property line. The setback from East 7th Street for zoning purposes is 27 feet from the rear property line.
- D. Future amendments to the Rezoning Plan and/or these Development Standards may be applied for and approved by the Planning Board and the City Council. The Rezoning Plan, the Ordinance and the City Charter shall be amended to reflect any such amendments.

OPTIONAL PROVISIONS

- A. The following optional provisions shall apply to the development of the Site:
 - 1. Building entrances and entry features including, but not limited to, decorative parking, steps, stoops, and other architectural features, shall be designed to be visually appealing and shall be constructed of materials consistent with the architectural style of the surrounding area.
 - 2. The width of the sidewalk to be installed along the Site's frontage on East 7th Street may vary from a minimum of 8 feet to 13 feet as depicted on the Rezoning Plan.
 - 3. An outdoor amenity area including landscaping, hardscape, seating elements, an outdoor water feature, and other amenities shall be located on the 13 foot wide portion of the sidewalk to be installed along the Site's frontage on East 7th Street. The width of the sidewalk to be installed along the Site's frontage on East 7th Street shall be at least 8 feet wide clear sidewalk zone shall be maintained.
 - 4. In the event that on-street parking is installed on East 7th Street adjacent to the Site, the width of the 8 foot parking strip may be reduced to accommodate the on-street parking spaces.
 - 5. A free standing seat wall may be constructed on the 13 foot wide portion of the sidewalk located along the Site's frontage on East 7th Street with the Zoning setback. A detail of the proposed seat walls set out on the Rezoning Plan.

PERMITTED USES

The Site may only be devoted to a residential community, including a maximum of 91 multifamily dwelling units, and shall be subject to the terms of the Rezoning Plan, the Ordinance and the City Charter. The Site shall be subject to the terms of the Rezoning Plan, the Ordinance and the City Charter. The Site shall be subject to the terms of the Rezoning Plan, the Ordinance and the City Charter.

TRANSPORTATION

- A. Vehicular access shall be provided to the residential community, including a maximum of 91 multifamily dwelling units, and shall be subject to the terms of the Rezoning Plan, the Ordinance and the City Charter. The Site shall be subject to the terms of the Rezoning Plan, the Ordinance and the City Charter.
- B. A minimum of 4 parking spaces per bedroom shall be provided on the Site.

ARCHITECTURAL STANDARDS

- A. The maximum height in stories of the building to be constructed on the Site shall range from 3 stories to 4 stories. The maximum height in stories of the building to be constructed on the Site shall range from 3 stories to 4 stories. The maximum height in stories of the building to be constructed on the Site shall range from 3 stories to 4 stories.
- B. The maximum height of the 4 story components of the building to be constructed on the Site as measured from the average finished grade of the Site adjacent to the relevant portion of the building shall not exceed 45 feet.
- C. The building to be constructed on the Site shall meet the applicable urban design standards of Section 6.6.0.0.0 of the Ordinance.
- D. Set out on Sheet RZ-2.2 are schematic architectural renderings of the front, side and rear elevations of the building to be constructed on the Site that are intended to depict the general conceptual architectural design of the building. The building to be constructed on the Site shall be designed and constructed so that each elevation is substantially similar in appearance to the corresponding schematic architectural rendering. The building to be constructed on the Site shall be designed and constructed so that each elevation is substantially similar in appearance to the corresponding schematic architectural rendering. The building to be constructed on the Site shall be designed and constructed so that each elevation is substantially similar in appearance to the corresponding schematic architectural rendering.
- E. Notwithstanding the schematic architectural renderings of the building to be constructed on the Site, the building to be constructed on the Site shall be designed and constructed so that each elevation is substantially similar in appearance to the corresponding schematic architectural rendering. The building to be constructed on the Site shall be designed and constructed so that each elevation is substantially similar in appearance to the corresponding schematic architectural rendering. The building to be constructed on the Site shall be designed and constructed so that each elevation is substantially similar in appearance to the corresponding schematic architectural rendering.
- F. The number of exterior building materials for the building to be constructed on the Site are designated and prohibited on the schematic architectural renderings of the building set out on Sheet RZ-2.2. The building to be constructed on the Site shall be designed and constructed so that each elevation is substantially similar in appearance to the corresponding schematic architectural rendering. The building to be constructed on the Site shall be designed and constructed so that each elevation is substantially similar in appearance to the corresponding schematic architectural rendering. The building to be constructed on the Site shall be designed and constructed so that each elevation is substantially similar in appearance to the corresponding schematic architectural rendering.
- G. The building to be constructed on the Site shall be designed and constructed so that each elevation is substantially similar in appearance to the corresponding schematic architectural rendering. The building to be constructed on the Site shall be designed and constructed so that each elevation is substantially similar in appearance to the corresponding schematic architectural rendering. The building to be constructed on the Site shall be designed and constructed so that each elevation is substantially similar in appearance to the corresponding schematic architectural rendering.

- H. The building to be constructed on the Site shall be designed and constructed so that each elevation is substantially similar in appearance to the corresponding schematic architectural rendering. The building to be constructed on the Site shall be designed and constructed so that each elevation is substantially similar in appearance to the corresponding schematic architectural rendering. The building to be constructed on the Site shall be designed and constructed so that each elevation is substantially similar in appearance to the corresponding schematic architectural rendering.
- I. The building to be constructed on the Site shall be designed and constructed so that each elevation is substantially similar in appearance to the corresponding schematic architectural rendering. The building to be constructed on the Site shall be designed and constructed so that each elevation is substantially similar in appearance to the corresponding schematic architectural rendering. The building to be constructed on the Site shall be designed and constructed so that each elevation is substantially similar in appearance to the corresponding schematic architectural rendering.
- J. The building to be constructed on the Site shall be designed and constructed so that each elevation is substantially similar in appearance to the corresponding schematic architectural rendering. The building to be constructed on the Site shall be designed and constructed so that each elevation is substantially similar in appearance to the corresponding schematic architectural rendering. The building to be constructed on the Site shall be designed and constructed so that each elevation is substantially similar in appearance to the corresponding schematic architectural rendering.
- K. The building to be constructed on the Site shall be designed and constructed so that each elevation is substantially similar in appearance to the corresponding schematic architectural rendering. The building to be constructed on the Site shall be designed and constructed so that each elevation is substantially similar in appearance to the corresponding schematic architectural rendering. The building to be constructed on the Site shall be designed and constructed so that each elevation is substantially similar in appearance to the corresponding schematic architectural rendering.
- L. The building to be constructed on the Site shall be designed and constructed so that each elevation is substantially similar in appearance to the corresponding schematic architectural rendering. The building to be constructed on the Site shall be designed and constructed so that each elevation is substantially similar in appearance to the corresponding schematic architectural rendering. The building to be constructed on the Site shall be designed and constructed so that each elevation is substantially similar in appearance to the corresponding schematic architectural rendering.
- M. The building to be constructed on the Site shall be designed and constructed so that each elevation is substantially similar in appearance to the corresponding schematic architectural rendering. The building to be constructed on the Site shall be designed and constructed so that each elevation is substantially similar in appearance to the corresponding schematic architectural rendering. The building to be constructed on the Site shall be designed and constructed so that each elevation is substantially similar in appearance to the corresponding schematic architectural rendering.
- N. All roof mounted mechanical equipment shall be screened from view from adjoining public right-of-way and abutting properties as viewed from grade, and from the second floor of the existing single family homes that abut the Site.

- O. Each ground floor dwelling unit facing East 7th Street shall have a stoop or porch located at the front of the building. Each such stoop or porch shall have a minimum area of 75 square feet.

SETBACK AND VARIOUS STREETSCAPE AND LANDSCAPING SCREENING

- A. Subject to the Ordinance and the terms of the Rezoning Plan, the building to be constructed on the Site shall comply with the 21 foot Zoning setback and the side yard and rear yard requirements of the MUDO zoning district.
- B. Subject to the Ordinance and the terms of the Rezoning Plan, the building to be constructed on the Site shall comply with the 21 foot Zoning setback and the side yard and rear yard requirements of the MUDO zoning district.
- C. The building to be constructed on the Site shall comply with the 21 foot Zoning setback and the side yard and rear yard requirements of the MUDO zoning district.
- D. The building to be constructed on the Site shall comply with the 21 foot Zoning setback and the side yard and rear yard requirements of the MUDO zoning district.

- E. The building to be constructed on the Site shall comply with the 21 foot Zoning setback and the side yard and rear yard requirements of the MUDO zoning district.
- F. The building to be constructed on the Site shall comply with the 21 foot Zoning setback and the side yard and rear yard requirements of the MUDO zoning district.

- G. The building to be constructed on the Site shall comply with the 21 foot Zoning setback and the side yard and rear yard requirements of the MUDO zoning district.
- H. The building to be constructed on the Site shall comply with the 21 foot Zoning setback and the side yard and rear yard requirements of the MUDO zoning district.

- I. The building to be constructed on the Site shall comply with the 21 foot Zoning setback and the side yard and rear yard requirements of the MUDO zoning district.
- J. The building to be constructed on the Site shall comply with the 21 foot Zoning setback and the side yard and rear yard requirements of the MUDO zoning district.

- K. The building to be constructed on the Site shall comply with the 21 foot Zoning setback and the side yard and rear yard requirements of the MUDO zoning district.
- L. The building to be constructed on the Site shall comply with the 21 foot Zoning setback and the side yard and rear yard requirements of the MUDO zoning district.

- M. The building to be constructed on the Site shall comply with the 21 foot Zoning setback and the side yard and rear yard requirements of the MUDO zoning district.
- N. The building to be constructed on the Site shall comply with the 21 foot Zoning setback and the side yard and rear yard requirements of the MUDO zoning district.

- O. The building to be constructed on the Site shall comply with the 21 foot Zoning setback and the side yard and rear yard requirements of the MUDO zoning district.
- P. The building to be constructed on the Site shall comply with the 21 foot Zoning setback and the side yard and rear yard requirements of the MUDO zoning district.

- Q. The building to be constructed on the Site shall comply with the 21 foot Zoning setback and the side yard and rear yard requirements of the MUDO zoning district.
- R. The building to be constructed on the Site shall comply with the 21 foot Zoning setback and the side yard and rear yard requirements of the MUDO zoning district.

- S. The building to be constructed on the Site shall comply with the 21 foot Zoning setback and the side yard and rear yard requirements of the MUDO zoning district.
- T. The building to be constructed on the Site shall comply with the 21 foot Zoning setback and the side yard and rear yard requirements of the MUDO zoning district.

- U. The building to be constructed on the Site shall comply with the 21 foot Zoning setback and the side yard and rear yard requirements of the MUDO zoning district.
- V. The building to be constructed on the Site shall comply with the 21 foot Zoning setback and the side yard and rear yard requirements of the MUDO zoning district.

- W. The building to be constructed on the Site shall comply with the 21 foot Zoning setback and the side yard and rear yard requirements of the MUDO zoning district.
- X. The building to be constructed on the Site shall comply with the 21 foot Zoning setback and the side yard and rear yard requirements of the MUDO zoning district.

- Y. The building to be constructed on the Site shall comply with the 21 foot Zoning setback and the side yard and rear yard requirements of the MUDO zoning district.
- Z. The building to be constructed on the Site shall comply with the 21 foot Zoning setback and the side yard and rear yard requirements of the MUDO zoning district.

- AA. The building to be constructed on the Site shall comply with the 21 foot Zoning setback and the side yard and rear yard requirements of the MUDO zoning district.
- AB. The building to be constructed on the Site shall comply with the 21 foot Zoning setback and the side yard and rear yard requirements of the MUDO zoning district.

- AC. The building to be constructed on the Site shall comply with the 21 foot Zoning setback and the side yard and rear yard requirements of the MUDO zoning district.
- AD. The building to be constructed on the Site shall comply with the 21 foot Zoning setback and the side yard and rear yard requirements of the MUDO zoning district.

- AE. The building to be constructed on the Site shall comply with the 21 foot Zoning setback and the side yard and rear yard requirements of the MUDO zoning district.
- AF. The building to be constructed on the Site shall comply with the 21 foot Zoning setback and the side yard and rear yard requirements of the MUDO zoning district.

- AG. The building to be constructed on the Site shall comply with the 21 foot Zoning setback and the side yard and rear yard requirements of the MUDO zoning district.
- AH. The building to be constructed on the Site shall comply with the 21 foot Zoning setback and the side yard and rear yard requirements of the MUDO zoning district.

- AI. The building to be constructed on the Site shall comply with the 21 foot Zoning setback and the side yard and rear yard requirements of the MUDO zoning district.
- AJ. The building to be constructed on the Site shall comply with the 21 foot Zoning setback and the side yard and rear yard requirements of the MUDO zoning district.

- AK. The building to be constructed on the Site shall comply with the 21 foot Zoning setback and the side yard and rear yard requirements of the MUDO zoning district.
- AL. The building to be constructed on the Site shall comply with the 21 foot Zoning setback and the side yard and rear yard requirements of the MUDO zoning district.

- AM. The building to be constructed on the Site shall comply with the 21 foot Zoning setback and the side yard and rear yard requirements of the MUDO zoning district.
- AN. The building to be constructed on the Site shall comply with the 21 foot Zoning setback and the side yard and rear yard requirements of the MUDO zoning district.

- AO. The building to be constructed on the Site shall comply with the 21 foot Zoning setback and the side yard and rear yard requirements of the MUDO zoning district.
- AP. The building to be constructed on the Site shall comply with the 21 foot Zoning setback and the side yard and rear yard requirements of the MUDO zoning district.

BINDING EFFECT OF THE REZONING DOCUMENTS AND DEFINITIONS

- A. If the Rezoning Ordinance is approved, all conditions applicable to the use and development of the Site imposed under these Development Standards and the Rezoning Plan shall be deemed to be binding on the owner and any successors in interest of the Site and their respective successors in interest and assigns.
- B. Throughout these Development Standards, the term "Petitioner" shall be deemed to include the heirs, devisees, personal representatives, successors in interest and assigns of Petitioner or the owner or owners of the Site from time to time who may be involved in any future development project.
- C. Any references to the Ordinance herein shall be deemed to refer to the requirements of the Ordinance in effect at the date of the Rezoning Ordinance's approval.



LandDesign
1234 Main Street, Oakdale, CA 95361
Tel: (916) 555-1234
www.landdesign.com

EB&M ARCHITECTURE
5678 Elm Street, Sacramento, CA 95814
Tel: (916) 555-5678
www.ebamp.com

7TH STREET REDEVELOPMENT MULTI-FAMILY DEVELOPMENT 77H STREET PROGRESSION PARTNERS, LLC PROPOSED STANDARDS NOTES

REVISIONS
DATE: 12/15/2014
BY: [Redacted]
REASON: [Redacted]

Out of School Time (OST) Community Stakeholders

OST Program Agencies	OST Community Funders
<ul style="list-style-type: none"> ▪ Above and Beyond Students* 	<ul style="list-style-type: none"> ▪ The Belk Foundation
<ul style="list-style-type: none"> ▪ Citizen Schools* 	<ul style="list-style-type: none"> ▪ Charlotte-Mecklenburg Schools
<ul style="list-style-type: none"> ▪ Greater Enrichment Program, Inc.* 	<ul style="list-style-type: none"> ▪ Foundation For The Carolinas
<ul style="list-style-type: none"> ▪ Police Activities League* 	<ul style="list-style-type: none"> ▪ North Carolinas Center for Afterschool Programs (NC CAP)
<ul style="list-style-type: none"> ▪ Youth Development Initiatives* 	
<ul style="list-style-type: none"> ▪ YWCA* 	
<ul style="list-style-type: none"> ▪ Bethlehem Center 	
<ul style="list-style-type: none"> ▪ Building Educated Leaders for Life (BELL) 	
<ul style="list-style-type: none"> ▪ First Baptist Church 	
<ul style="list-style-type: none"> ▪ Plaza Road After School Enrichment Program 	
<ul style="list-style-type: none"> ▪ St. Paul Baptist Church 	
*FY2015 Award Recipients	



ADVANCING THE VISION

2015-2016 STATE LEGISLATIVE AGENDA METROPOLITAN TRANSIT COMMISSION

Federal Credit Assistance:

- Authorize the member jurisdictions of the Metropolitan Transit Commission to enter into Federal credit assistance programs offered through the US Department of Transportation

Public-Private Partnerships:

- Authorize the member jurisdictions of the Metropolitan Transit Commission to enter into Design-Build-Finance-Operate-Maintain contracts with the private sector to implement transportation projects

Value Capture:

- Repeal the sunset date of the Special Assessments for Critical Infrastructure Needs Act



2015-2016 State Legislative Agenda

Issue:	Federal Credit Assistance
Position:	Authorize the member jurisdictions of the Metropolitan Transit Commission to access and utilize Federal credit assistance programs offered through the US Department of Transportation
Responsible Staff Person(s):	Carolyn Flowers, 704.336.3855 Dee Pereira, 704.336.2166

Background and History: The US Department of Transportation administers two credit assistance programs that provide direct loans, loan guarantees, and standby lines of credit to State and local governments, government sponsored authorities and corporations, and private corporations for transportation projects including highways, transit, intercity passenger rail, freight rail, intermodal freight transfer facilities, and other rail facilities. The loan terms and interest rates are very competitive with private sources of financing and are projected to save money on financing costs, which the Metropolitan Transit Commission could then reallocate to other 2030 Transit Corridor System Plan projects. The Transportation Infrastructure Finance and Innovation Act program provides financing for highway, transit and intercity passenger rail projects of regional and national significance. The program's goal is to leverage Federal funds by attracting investment in critical improvements to the nation's surface transportation systems. The program's advantages include interest rates that are equivalent to US Treasury rates, repayment beginning after substantial project completion, and loan terms of up to 35 years. The Railroad Rehabilitation & Improvement Financing program focuses upon the development of railroad infrastructure that provides public benefits including public safety, environmental and economic development. The program provides direct loans for up to 100% of the project cost at interest rates equal to US Treasury rates with repayment periods of up to 35 years.

Current Need/Problem (including potential allies or detractors): According to the US Department of Transportation, the federal government could require an applicant for the credit assistance programs to pledge dedicated sources of revenue to secure project obligations. Since the State of North Carolina does not appear to authorize local governments to pledge dedicated sources of revenue to secure public transportation project obligations, enabling authority to enter into such an obligation for public transportation projects using sources of revenue dedicated to public transportation would be required.

Impact if Addressed/Adopted: If the North Carolina General Assembly authorizes local governments to obligate public transportation sources of revenue, then the member jurisdictions of the Metropolitan Transit Commission would be able to secure lower cost long term financing than is available today for such projects. The savings from these types of financing arrangements could then be reallocated to other projects in the regional transit vision, the 2030 Transit Corridor System Plan. Any agreements to enter into federal credit assistance would require pre-approval by the Local Government Commission.



2015-2016 State Legislative Agenda

Issue:	Public-Private Partnerships
Position:	Authorize the member jurisdictions of the Metropolitan Transit Commission to enter into Design-Build-Finance-Operate-Maintain (DBFOM) contracts with the private sector to implement transportation projects
Responsible Staff Person(s):	Carolyn Flowers, 704.336.3855 Dee Pereira, 704.336.2166

Background and History: A Public-Private Partnership is a comprehensive agreement formed between private and public sector partners that allows for more private sector participation than is typically seen in conventional or traditional project delivery methods. A Public-Private Partnership approach utilized by State and local governments to bring transportation projects online more efficiently and effectively than is available under traditional project delivery methods is Design-Build-Finance-Operate-Maintain. Under this approach, the responsibilities for designing, building, financing, and operating projects are bundled together and transferred to private sector partners. The public entity may participate by providing some of the financing for the project, such as dedicated streams of revenue, grants, or in-kind contributions such as dedication of rights-of-way. The primary advantage of Design-Build-Finance-Operate-Maintain is that it allows the private sector to pledge its equity to a transportation project, thus lessening the need for the public sector partner to secure financing for such projects.

Current Need/Problem (including potential allies or detractors): North Carolina local governments, including the members of the Metropolitan Transit Commission, already possess the authority to enter into Design-Build, Design-Build-Maintain, Design-Build-Operate, and Design-Build-Operate-Maintain contractual arrangements but do not possess the authority to enter into the “Finance” component of Design-Build-Finance-Operate-Maintain. The authority to enter into Design-Build-Finance-Operate-Maintain would better position the member jurisdictions of the Metropolitan Transit Commission to invite the participation of the private sector, along with its private equity and technical expertise, to participate in designing, building, financing and operating projects that are in the 2030 Transit Corridor System Plan. The risks of project construction and operations could then be wholly or partially transferred to the private partner, which provides incentives for the private sector partner to deliver in the most cost effective manner while serving the needs of the public.

Impact if Addressed/Adopted: If the North Carolina General Assembly authorizes the member jurisdictions of the Metropolitan Transit Commission to enter into Design-Build-Finance-Operate-Maintain contractual arrangements with the private sector, then the private sector will be in a better position to propose unique solutions to and assume some or all of the risks of implementing the projects in the 2030 Transit Corridor System Plan. Any Design-Build-Finance-Operate-Maintain agreement entered into with the private sector would require pre-approval by the Local Government Commission.



2015-2016 State Legislative Agenda

Issue:	Value Capture
Position:	Repeal the sunset date of the Special Assessments for Critical Infrastructure Needs Act
Responsible Staff Person(s):	Carolyn Flowers, 704.336.3855 Dee Pereira, 704.336.2166

Background and History: The Special Assessments for Critical Infrastructure Needs Act is a Value Capture mechanism that was enacted in 2008 to enable cities and counties facing increased demands for infrastructure improvements from rapid growth and development to issue revenue bonds payable from special assessments on benefited property as a source of financing to address infrastructure demands. The Act allows the creation of special assessment districts to partially or wholly fund for a variety of improvements including airports, parking facilities, public transportation, streets and sidewalks. The districts established under this Act are distinguished from traditional assessment districts by the requirement for of at least a majority of the property owners (who represent at least 66% of the assessed value of all real property to be assessed) to sign a petition calling for creation of the district, impose the special assessments before the infrastructure is completed, allow local governments to borrow the money upfront to construct the infrastructure improvements, pledge the special assessment as security for any revenue bonds, and to contract with a private entity to implement the project.

Current Need/Problem (including potential allies or detractors): The Special Assessments for Critical Infrastructure Needs Act expires on July 1, 2015. The Act has been identified by the by the Metropolitan Transit Commission as a source of revenue to fully implement the transit vision in Mecklenburg County, the 2030 Transit Corridor System Plan. In order to keep this source of revenue available for project programming purposes and eventual implementation, the Metropolitan Transit Commission is requesting that the sunset date be repealed.

Impact if Addressed/Adopted: If the North Carolina General Assembly repeals the sunset date of the Special Assessments for Critical Infrastructure Needs Act, then this Value Capture funding mechanism will be available as a source of revenue for the implementation of the 2030 Transit Corridor System Plan. Any debt issued using revenues from the Special Assessments for Critical Infrastructure Needs Act would require pre-approval by the Local Government Commission.

**SUPPORT FOR METROPOLITAN TRANSIT COMMISSION
2015-2016 STATE LEGISLATIVE AGENDA**

A motion was made by _____ and seconded by _____ for the adoption of the following resolution and upon being put to a vote was duly adopted.

WHEREAS the Metropolitan Transit Commission was formed by Mecklenburg County and its municipalities to review and recommend long-range public transportation plans and guide the planning, financing and implementation of an accountable regional transit system, and

WHEREAS the City of Charlotte is a member of the Metropolitan Transit Commission, and

WHEREAS the Metropolitan Transit Commission adopted the regional 2030 Transit Corridor System Plan in 2002, amended in 2006, to develop primary transportation corridors that link our area's key centers of economic activity, with the intent the Plan would be financed by Federal, State and local resources, and

WHEREAS the projected Federal, State and local resources will not materialize to implement the 2030 Transit Corridor System Plan due to changes in the political and economic climate, and

WHEREAS the Metropolitan Transit Commission appointed the Transit Finance Working Group to recommend strategies to close the funding gap for implementing the 2030 Transit Corridor System Plan, including strategies that bring private sector equity to the table, and

WHEREAS the Transit Finance Working Group has recommended a proposed 2015-2016 State Legislative Agenda to the Metropolitan Transit Commission that seeks authority to enter into credit assistance arrangements with the Federal government and design-build-finance-operate-maintain contracts with the private sector for transportation projects, and requests repeal of the sunset date of the Special Assessments for Critical Infrastructure Needs Act, and

WHEREAS the Metropolitan Transit Commission will consider the proposed 2015-2016 State Legislative Agenda recommended by the Transit Finance Working Group.

NOW, THEREFORE, be it resolved by the City Council that the City of Charlotte hereby supports the 2015-2016 State Legislative Agenda proposed by the Transit Finance Working Group to the Metropolitan Transit Commission.

3 Appointed By Mayor (M)
5 Appointed By County Commission (Y)
8 Appointed By City Council (C)

CHARLOTTE-MECKLENBURG COALITION FOR HOUSING

(16 Members)

Last Revised Date:

Membership - The Community based board to implement the ten year plan to end and prevent homelessness was approved by City Council at their May 24, 2010 meeting.

Initial terms shall be staggered and subsequent terms will be for three years. Members will serve no more than two consecutive full terms with initial terms counting as a full term.

Mayor shall appoint the first Chair who shall serve as Chair for three years. Appointment of Chair shall rotate between City, County and Foundation of the Carolinas.

The City Council (on July 28, 2014) and the Mecklenburg County Board of Commissioners (on August 5, 2014) approved the expansion of the Coalition and amended the responsibilities to include serving as the Governing Board for the Charlotte-Mecklenburg Continuum of Care to be in compliance with the HEARTH Act of 2009.

Mayor shall appoint representatives of non-profit, corporate/economic development and faith-based groups. City Council shall appoint representatives of the general community, affordable housing, donors, financial, real estate, legal, hospitals and a homeless or formerly homeless individual. County Commissioners shall appoint representatives of public safety, education, human services, veterans and school districts. Ex-officio members shall be the Neighborhood and Business Services Director (City), Community Support Services Director (County) and Charlotte Housing Authority CEO.

Responsibilities - Principal functions of the Board are to ensure implementation of the Ten Year Plan, which is mandated by HUD and to serve as the governing board for Charlotte-Mecklenburg Continuum of Care. Goals of the Ten Year Plan include facilitating safe and permanent housing for homeless families and individuals; encouraging intensive outreach and engagement; and promoting housing stability for those most at-risk of becoming homeless. Goals of the Continuum of Care include promoting community-wide planning and strategic use of resources to address homelessness; improve coordination and integration with mainstream resources and other programs targeted to people experiencing homelessness; improve data collection and performance measurement; and optimize self-sufficiency among individuals and families experiencing homelessness.

Legend:

AH	Affordable Housing
COM	Community
CORP	Corporate/Economic Development
D/P	Donor/philanthropic
ED	Education
FB	Faith Based
FH	Homeless/Formerly Homeless
FI	Financial
H	Hospitals
HS	Human Services
L	Legal
NP	Non-Profit Organization
PS	Public Safety
RER	Real Estate representative
SD	School District
V	Veteran's Organizations

Member Name	Appointed By	Legend	Dist	Appoint Date	Reappoint Date	Term	Exp. Date
* Chairman							
<u>Council</u>							
Brandon Lofton B/M	C	L	7	8/25/2014		Unexp	06/30/2015
Dennis Boothe, Jr. B/M	C	AH	2	3/25/2013	5/12/2014	3 yrs	06/30/2017
Joanne Mazzaferro W/F	C	RER	7	4/22/2013		3 yrs	06/30/2016
Justin Markel W/M	C	FH	4	10/27/2014	10/27/2014	3 yrs	06/30/2018
Ken Szymanski W/M	C	COM	6	6/28/2010	4/9/2012	3 yrs	06/30/2015
Melanie Sizemore W/F	C	D/P	1	4/23/2012	4/8/2013	3 yrs	06/30/2016
Nancy Crown W/F	C	FI	1	2/13/2012	5/12/2014	3 yrs	06/30/2017
<u>County</u>							
Annabelle Suddreth W/F	Y	HS	1	7/6/2010	6/30/2013	3 yrs	06/30/2016
Joe Penner N/N	Y	PS	6	6/30/2011		3 yrs	06/30/2014
Lori Thomas W/F	Y	ED	1	7/6/2010	6/19/2012	3 yrs	06/30/2015
<u>Mayor</u>							
Michael Marsicano N/M	M	NP	2	11/8/2010	5/7/2012	3 yrs	06/30/2015
Mike Rizer W/M	M	CORP	1	8/11/2010	4/15/2013	3 yrs	06/30/2016
Nicole Martin B/F	M	FB	1	7/15/2014		3 yrs	06/30/2017

HOSPITAL INDUSTRY REPRESENTATIVE

First Name:	Denise
Last Name:	Howard
City:	Charlotte
City Council District (Check your district at Locate My District)	5
Political Affiliation:	Democrat
Gender:	Female
Race/ Ethnic Background:	African American
Why are you interested in serving on these boards/ committees? (Max 400 characters)	I understand the cycle of chronic homelessness, safety issues, and quality of life. I know of resources available in Mecklenburg County, how important it is to develop a lean concept regarding non duplication of services, yet providing quality services, fiscal responsibility, and having measurable outcomes for evaluation of services.
Please describe any background or abilities that qualify you to serve on these boards/ committees. (Max 400 characters)	_Served two terms on the United Way Housing and Stability Community Investment committee. _Interact with and provide primary care to patients who are homeless or in transitional housing. _Understand rapid housing concept -Know how to develop measurable outcomes
List any boards you are currently serving on:	None; concentrated on completing my Doctorate(graduated July 2013). Did complete term with United Way Housing and Stability Committee
List any boards you have served on in the past:	Metrolina AIDS Project Regional AIDS Interfaith Network(RAIN) United Way of Central Carolinas Housing and Stability Community Investment Committee
Current Employer:	Charlotte Community Health Clinic
Job Title:	Family Nurse Practitioner
Brief Description of Duties: (Max 400 characters)	provide primary care to uninsured residents of Mecklenburg County including the homeless adult population.
Other Employment History: (Max 250 characters)	Carolinas Health Care 27 years Adjunct clinical faculty- Nurse practitioner program Winston Salem State University and Gardner-Webb University(present position)
Education:	Graduate School
Has any formal charge of professional misconduct ever been sustained against you in any jurisdiction?	No
If yes, please explain complete disposition. (Max 250 characters)	
Do you have any personal or business interest that could create a conflict (either real or perceived) if appointed?	No

Hospital Representative

If yes, please explain conflict.
(Max 250 characters)

First Name:	Nancy
Last Name:	Hudson
City:	Charlotte
City Council District (Check your district at Locate My District)	6
Political Affiliation:	Democrat
Gender:	
Race/ Ethnic Background:	Caucasian
Why are you interested in serving on these boards/ committees? (Max 400 characters)	Charlotte Community Health Clinic provides care to individuals that are served by Hope Haven, The Men's Shelter and Urban Ministries, These individuals have serious health and mental health conditions that are exacerbated by their homelessness - we would like to impact their health.
Please describe any background or abilities that qualify you to serve on these boards/ committees. (Max 400 characters)	Thirty-five years of social work, administrative experience.
List any boards you are currently serving on:	National Association of Free and Charitable Clinics Novant Presbyterian Hospital Community Health Alliance
List any boards you have served on in the past:	NC MedAssist NC Association of Free Clinics MedLink of Mecklenburg
Current Employer:	Charlotte Community Health Clinic/ Novant Health
Job Title:	Executive Director
Brief Description of Duties: (Max 400 characters)	Strategic Planning, Financial Management,
Other Employment History: (Max 250 characters)	Social work and Directors of Group Home and Retirement Home
Education:	Graduate School
Has any formal charge of professional misconduct ever been sustained against you in any jurisdiction?	No
If yes, please explain complete disposition. (Max 250 characters)	
Do you have any personal or business interest that could create a conflict (either real or perceived) if appointed?	No
If yes, please explain conflict. (Max 250 characters)	

1 Appointed By Mayor (M)
 3 Appointed By City Council (C)
 3 Appointed By County Commission (Y)

CMUD ADVISORY COMMITTEE

(7 Members)

Last Revised Date:

Membership - Except for the member appointed by City Council from the small towns, the other members must be chosen from the following categories with no more than two persons in each category by City and County appointment: real estate developer, water and/or sewer contractor, civil engineer specializing in water and sewer construction, financial expert, and neighborhood leader. No person is to serve more than two full consecutive terms, and the original staggered terms will count as full terms. For future appointments, which will be three years, coordination between the City and County must insure that there will never be more than two persons from each category.

Responsibilities - Review and make recommendations to City Council concerning the following: all capital improvement programs for water and sewer facilities and changes to such programs; proposed changes in the method for determining water and sewer charges; proposed changes in policy for extending water and sewer services; requests for one or more specific extensions of the water and sewer system which have not been approved within a reasonable time by the Director of the Charlotte-Mecklenburg Utility Department (CMUD); proposed changes in the standard specifications for the installation of water and sewer facilities which have not been approved by the Director of CMUD; any matter related to water and sewer service as may be requested by the CMUD Director, the City Council or the County Commission. The Committee will sit with City Council and/or County Commission in public hearings on any matter required by this joint agreement. An annual report will be presented to City Council and County Commission on the operations of CMUD and on the activities of the Committee. No change will be adopted in the policies for extending water and sewer service nor in the method for determining water and sewer charges until a joint public hearing of the City Council, County Commission and the Committee on such change has been allowed at least thirty (30) days to develop and present its recommendations.

Legend:

CEWS	Civil Engineer Water/Sewer
CON	Construction Contractor
FE	Financial Expert
NL	Neighborhood Leader
RE	Real Estate Development Industry Representative-W
STR	Small Town Representative

Member Name	Appointed By	Legend	Dist	Appoint Date	Reappoint Date	Term	Exp. Date
* Chairman							
<u>Council</u>							
(R) Eric Sieckmann W/M	C	FE	6	4/9/2012		3 yrs	06/30/2015
Pride Patton, Jr. B/M	C	CON	2	11/26/2012	5/12/2014	3 yrs	06/30/2017
Ralph Messera W/M	C	STR	Y	4/23/2012	6/30/2012	3 yrs	06/30/2015
<u>County</u>							
Frank McMahan N/M	Y		Y			3 yrs	06/30/2014
James Merrifield N/M	Y	RE	Y	10/20/2009		3 yrs	10/31/2012
Ron Charbonneau W/M	Y	NL	Y	8/3/2010		3 yrs	06/30/2013
<u>Mayor</u>							
James Duke W/M	M	NL	Y	5/10/2011	11/27/2013	3 yrs	06/30/2016

First Name:	Leslie
Last Name: ▼	Jones
City:	Charlotte
City Council District (Check your district at Locate My District)	5
Political Affiliation:	unaffiliated
Gender:	Female
Race/ Ethnic Background:	Caucasian
Why are you interested in serving on these boards/ committees? (Max 400 characters)	I want to use my technical expertise and background to help make things better in my community; I participate in my neighborhood and church community in south Charlotte as well as my professional water and wastewater Association's efforts for public education, volunteering and education across the state. These two Boards best align with my technical background of civil/environmental engineering.
Please describe any background or abilities that qualify you to serve on these boards/ committees. (Max 400 characters)	I have a Civil Engineering bachelors and masters degree and have been a practicing Professional Engineer for 14 years in the Charlotte area working on various water and wastewater projects from planning, design and construction management.
List any boards you are currently serving on:	none
List any boards you have served on in the past:	none
Current Employer:	GHD
Job Title:	Project Manager
Brief Description of Duties: (Max 400 characters)	I manage and design various water and wastewater projects from small pumping stations and pipelines to large treatment plants. I have worked on a wide background of environmental projects in my 14 years of experience at three different consulting firms
Other Employment History: (Max 250 characters)	Brown and Caldwell-7 years as design engineer/project manager CDM-6 years as design engineer/project manager
Education:	Graduate School
Has any formal charge of professional misconduct ever been sustained against you in any jurisdiction?	No
If yes, please explain complete disposition. (Max 250 characters)	
Do you have any personal or business interest that could create a conflict (either real or perceived) if appointed?	Yes
If yes, please explain conflict. (Max 250 characters)	perceived conflict with serving on advisory board with selection of jobs but project selection is based on overall qualifications

First Name:	Thomas
Last Name: ▼	Rothrock
City:	Charlotte
City Council District (Check your district at Locate My District)	6
Political Affiliation:	Democrat
Gender:	Male
Race/ Ethnic Background:	Caucasian
Why are you interested in serving on these boards/ committees? (Max 400 characters)	I have lived in the Charlotte Community nearly 30 years and want to give time and effort to make Charlotte the best city in America. I have a broad background which gives insight to a variety of interests.
Please describe any background or abilities that qualify you to serve on these boards/ committees. (Max 400 characters)	have been: Property Manager, worked in Development, and currently work in Health Care as a Key Account Manager working with large operators of Nursing Homes.
List any boards you are currently serving on:	none
List any boards you have served on in the past:	None
Current Employer:	Omnicaree, Inc
Job Title:	Key Account Manager
Brief Description of Duties: (Max 400 characters)	Work closely with several large operators on Nursing home Chains in providing and resolving issues as they may arise and managing the clients business with the various pharmacy locations across the country.
Other Employment History: (Max 250 characters)	TransAqua, LLC -Manufacturing and Wholesale company Columbia Management US Capital Anchor Management
Education:	College
Has any formal charge of professional misconduct ever been sustained against you in any jurisdiction?	No
If yes, please explain complete disposition. (Max 250 characters)	
Do you have any personal or business interest that could create a conflict (either real or perceived) if appointed?	No
If yes, please explain conflict. (Max 250 characters)	

16 Appointed By City Council (C)
 21 Appointed By County Commission (Y)
 8 Appointed By Mayor (M)

COMMUNITY RELATIONS COMMITTEE

(45 Members)

O

Last Revised Date:

Membership - Appointments are for three years terms, On June 8, 1998, Council approved adding 15 members to the Community Relations Committee. The Mayor and the chairman of the Board Of County Commissions shall designate one (1) member as chairperson of the committee and one (1) member as vice-chairperson.

Responsibilities - To prevent discrimination because of race, color, religion, national origin, sex, family status or disability; to ameliorate the effects of past discrimination, and to promote harmony among citizens of Charlotte and Mecklenburg County.

Legend:

Member Name	Appointed By	Legend	Dist	Appoint Date	Reappoint Date	Term	Exp. Date
* Chairman							
<u>Council</u>							
Aaron Orr, Sr. B/M	C		2	7/25/2011	4/8/2013	3 yrs	06/30/2016
Brenda Hayden B/F	C		3	7/23/2012	4/8/2013	3 yrs	06/30/2016
Carrie Taylor W/F	C		1	4/22/2013		3 yrs	06/30/2016
Deborah Lee O/F	C		2	10/27/2014		Unexp	06/30/2016
Delores Reid-Smith B/F	C		6	10/27/2014		Unexp	06/30/2016
Jacqlin Robinson N/F	C		2	7/23/2012	4/8/2013	3 yrs	06/30/2016
Kathleen Odom W/F	C		7	3/26/2012	4/22/2013	3 yrs	06/30/2016
Lisa Rudisill W/F	C		7	4/26/2010	4/8/2013	3 yrs	06/30/2016
Marc Friedland W/M	C		6	3/8/2010	4/8/2013	3 yrs	06/30/2016
(R) Melvin Lowery B/M	C		3	7/23/2012	4/8/2013	3 yrs	06/30/2016
Michael Tanck W/M	C		7	4/25/2011	4/22/2013	3 yrs	06/30/2016
Patricia Albritton B/F	C		2	2/28/2011	4/8/2013	3 yrs	06/30/2016
Roderick Garvin B/M	C		1	4/22/2013		3 yrs	06/30/2016
Sandra Donaghy W/F	C		2	3/25/2013	6/30/2013	3 yrs	06/30/2016
Sharon Merritt W/F	C		5	2/28/2011	4/8/2013	3 yrs	06/30/2016
Tin Nguyen A/M	C		1	4/22/2013		3 yrs	06/30/2016
<u>County</u>							
Andy Silver W/N	Y		1	4/1/2008	7/11/2010	3 yrs	09/01/2013
Bill Schreiner N/M	Y		4	7/12/2011	9/30/2011	3 yrs	09/30/2014
Bolyn McClung N/M	Y		Y	4/6/2011	7/12/2011	3 yrs	07/02/2014
Clara Mayfield B/F	Y		1	9/3/2008	7/12/2011	3 yrs	09/30/2014
Damon Miller N/M	Y		4	7/12/2011		3 yrs	07/02/2014
Edward Mattison B/M	Y		2	10/4/2011		Unexp	07/02/2014
Gwendolyn High B/F	Y		5	9/6/2006	7/12/2011	3 yrs	07/02/2014
Henry Black B/M	Y		1	7/1/2008	7/12/2011	3 yrs	07/02/2014
Janet Lama N/F	Y		4	7/12/2011		3 yrs	07/02/2014
Jaye Alexander N/M	Y		4	7/12/2011		3 yrs	07/02/2014
Jeanette Ayeni B/F	Y		1	6/19/2012		Unexp	09/30/2014
Jibril Hough N/M	Y		6	3/16/2010	7/12/2011	3 yrs	09/30/2014

Mable Hemphill B/F	Y	6	9/18/2012		3 yrs	08/31/2015
Omar Saxton B/M	Y	2	10/4/2011		3 yrs	09/30/2014
Rhonda Taylor B/F	Y	1	9/3/2008	7/12/2011	3 yrs	09/30/2014
Ruth Stevenson B/F	Y	1	9/3/2008	7/12/2011	3 yrs	09/30/2014
Sabrina Brinson W/F	Y	Y	6/5/2013		Unexp	09/30/2014
Stefanie Austin B/F	Y	4	6/1/2010	7/12/2011	3 yrs	07/02/2014
Tonya Curry B/F	Y	1	4/1/2008	7/12/2011	3 yrs	07/02/2014
Toria Boldware N/F	Y	4	7/12/2011		3 yrs	07/02/2014
Tyyawdi Hands B/F	Y	1	9/6/2006	7/12/2011	3 yrs	07/02/2014
Valarie Reed B/F	Y	6	9/18/2012		3 yrs	08/31/2015

Mayor

Bahiyyah Walker B/F	M	2	7/14/2011	11/25/2013	3 yrs	06/30/2016
Clair Craig-Lane B/F	M	4	5/16/2012	6/30/2012	3 yrs	06/30/2015
David Smith B/M	M	Y	11/12/2009	10/12/2012	3 yrs	06/30/2015
Douglas Wilson B/M	M	3	8/2/2011	7/3/2014	3 yrs	06/30/2017
Dwayne Walker N/M	M	Y	11/9/2012	4/17/2012		06/30/2015
Jill Santuccio N/F	M	1	7/3/2012		Unexp	06/30/2014
Marty Puckett B/M	M	2	10/14/2011	7/3/2014	3 yrs	06/30/2017
Maya Engle W/F	M	5	7/14/2011	11/25/2013	3 yrs	06/30/2016

First Name:	HUNG
Last Name:	CHAU
City:	Charlotte
City Council District (Check your district at Locate My District)	4
Political Affiliation:	Independent
Gender:	Male
Race/ Ethnic Background:	Asian
Why are you interested in serving on these boards/ committees? (Max 400 characters)	I am interested in serving and help shaping our community to benefit all citizens despite their races or physical conditions. I am also a person with a disability or maybe a handicap person.
Please describe any background or abilities that qualify you to serve on these boards/ committees. (Max 400 characters)	I have served as board member of the Keep Charlotte Beautiful Committee for about two years. I have learned and gain some experiences in working for the committee. I have served as president, vice president, and treasurer for the Eastfield Ridge Community for more than 8 years. I think I have enough experiences to help the Community Relations Committee.
List any boards you are currently serving on:	
List any boards you have served on in the past:	I have served the Keep Charlotte Beautiful Committee about two years. I also served for the Eastfield Ridge Community as President, Vice President, and Treasure more than 8 years. Currently I served as a Treasure for the Eastfield Ridge Community. I also serve as a board member for the Architectural Committee for the Eastfield Ridge Community.
Current Employer:	Retired
Job Title:	
Brief Description of Duties: (Max 400 characters)	
Other Employment History: (Max 250 characters)	
Education:	Graduate School
Has any formal charge of professional misconduct ever been sustained against you in any jurisdiction?	No
If yes, please explain complete disposition. (Max 250 characters)	
Do you have any personal or business interest that could create a conflict (either real or perceived) if appointed?	No
If yes, please explain conflict. (Max 250 characters)	

First Name:	Sheila
Last Name:	Etheridge
City:	Charlotte
City Council District (Check your district at Locate My District)	6
Political Affiliation:	Democrat
Gender:	Female
Race/ Ethnic Background:	African American
Why are you interested in serving on these boards/ committees? (Max 400 characters)	I relocated to Charlotte almost 15 years ago and have worked here, paid taxes, and been a good citizen. I would like to effect change while at the same time do something useful and fulfilling.
Please describe any background or abilities that qualify you to serve on these boards/ committees. (Max 400 characters)	My abilities and background lean toward the legal profession which enable me to see both sides of any situation in an objective manner. I have common sense.
List any boards you are currently serving on:	National Coalition of 100 Black Women, Queen City Metropolitan Chapter. (I am a volunteer with Performing Arts Center; I do not serve on its board.)
List any boards you have served on in the past:	Urban League Guild Metrolina Paralegal Association Urban Bankers Coaliton (NY)
Current Employer:	Wishart Norris P.A.
Job Title:	North Carolina State Bar Certified Paralegal
Brief Description of Duties: (Max 400 characters)	Legal support services to senior partners in tax and commerical law areas of practice; research, interaction with all people -- clients, outside attorneys, vendors, court personnel, co-workers, etc. communication and technical skills.
Other Employment History: (Max 250 characters)	Early years was civil service worker for Social Security Administration and later for First U.S Army Judge Advocate General; private import/export companies, private foundation; United Presbyterian Church-USA Headquarters and private law firms.
Education:	College
Has any formal charge of professional misconduct ever been sustained against you in any jurisdiction?	No
If yes, please explain complete disposition. (Max 250 characters)	
Do you have any personal or business interest that could create a conflict (either real or perceived) if appointed?	No

If yes, please explain conflict.
(Max 250 characters)

First Name:	Torrey
Last Name:	Feimster
City:	Charlotte
City Council District (Check your district at Locate My District)	6
Political Affiliation:	Republican
Gender:	Male
Race/ Ethnic Background:	African American
Why are you interested in serving on these boards/ committees? (Max 400 characters)	For approximately ten years, I have been involved serving the community in some capacity through the jobs I've had. Currently, my career/position does not allow me to be directly involved with the community, so I would love to become active and serve on my own time. I believe serving community through the boards I listed above would be rewarding, and I could make a significant impact.
Please describe any background or abilities that qualify you to serve on these boards/ committees. (Max 400 characters)	My previous two positions have allowed me to build tremendous relationships with individuals from various areas of the community such as business leaders, corporate executives, neighborhood leaders/organizers, politicians, education and health professionals, non-profit executives, etc. Essentially, my role was to bridge gaps and build social capital among the various groups.
List any boards you are currently serving on:	
List any boards you have served on in the past:	
Current Employer:	Global Endowment Management
Job Title:	Operations Associate
Brief Description of Duties: (Max 400 characters)	I provide operational support for direct private investments made by our analysts, principals and partners.
Other Employment History: (Max 250 characters)	Director of Corporate Relations/Assistant to the President at Johson C. Smith University -2010 -2012 Publisher of Pride Magazine, 2003 - 2010
Education:	College
Has any formal charge of professional misconduct ever been sustained against you in any jurisdiction?	No
If yes, please explain complete disposition. (Max 250 characters)	
Do you have any personal or business interest that could create a conflict (either real or perceived) if appointed?	No
If yes, please explain conflict. (Max 250 characters)	

First Name:	Felisha
Last Name:	Fletcher
City:	Charlotte
City Council District (Check your district at Locate My District)	2
Political Affiliation:	Democrat
Gender:	Female
Race/ Ethnic Background:	African American
Why are you interested in serving on these boards/ committees? (Max 400 characters)	My interest to serve on the board/committee stems from the curiosity and excitement to be more involved in the community. I want the best for our community and I understand that not everyone is afforded the opportunity to serve and I would like to make sure that those who don't have the opportunity to serve to know that their issues will be heard.
Please describe any background or abilities that qualify you to serve on these boards/ committees. (Max 400 characters)	I have a wealth of experience in community engagement and community relations. I've had the opportunity to serve/work with existing boards and to restructure boards in the Charlotte business community. I volunteer with several community based organizations that have afforded me the opportunity to build stronger people skills and event management.
List any boards you are currently serving on:	American Cancer Society Cattle Baron's Ball American Cancer Society Young Professionals
List any boards you have served on in the past:	Charlotte Chamber Metro Chapter (staff lead) Charlotte Chamber SouthPark Chapter (staff lead) Power Of Women Committee (staff lead) NASCAR Drive For Diversity
Current Employer:	American Cancer Society
Job Title:	Relay For Life Specialist
Brief Description of Duties: (Max 400 characters)	The hope that those lost to cancer will never be forgotten, that those who face cancer will be supported, and that one day cancer will be eliminated.
Other Employment History: (Max 250 characters)	
Education:	College
Has any formal charge of professional misconduct ever been sustained against you in any jurisdiction?	No
If yes, please explain complete disposition. (Max 250 characters)	
Do you have any personal or business interest that could create a conflict (either real or perceived) if appointed?	No

If yes, please explain conflict.
(Max 250 characters)

First Name:	Passion
Last Name:	Graham
City:	Charlotte
City Council District (Check your district at Locate My District)	1
Political Affiliation:	Democrat
Gender:	Female
Race/ Ethnic Background:	African American
Why are you interested in serving on these boards/ committees? (Max 400 characters)	I am interested in public policy and how our system works for its citizens, as well as any deficiencies. I have a voice and the ability to be unbiased in my position and I feel this is an important characteristic to have when you are representing the interest of others. It sounds cliché, but I endeavor to be the change I want to see in the world.
Please describe any background or abilities that qualify you to serve on these boards/ committees. (Max 400 characters)	I initially volunteered & was hired by the BOE in 2010. I managed the Historic Wadsworth Estate from 2010-2014. I'm enrolled at CPCC obtaining my degree in Hospitality Mgmt. I serve as SGA Senator, Secretary of ISA, member of Go Global Club and Phi Theta Kappa International Honor Society. I also volunteer with the Ronald McDonald House, American Heart Association and The Salvation Army.
List any boards you are currently serving on:	I do not currently serve on any boards.
List any boards you have served on in the past:	I served on the Advisory Board for the Centennial Celebration for The Historic Wadsworth Estate in 2011.
Current Employer:	Charlotte Country Club
Job Title:	Service - Event Staff
Brief Description of Duties: (Max 400 characters)	Plan, set up & execute various level of member events. Provide exemplary guest service in both banquet and dining facilities. Assist in the preparation of new staff members for acclimation to our culture and methodology of creating "raving fans"
Other Employment History: (Max 250 characters)	The Historic Wadsworth Estate - Events Manager & Admin Asst to Judge Shirley Fulton 2010-2014 Office Depot - CPD Supervisor 2011-2014 Passionate Productions - CEO/ Sr Event Producer 2008-present
Education:	College
Has any formal charge of professional misconduct ever been sustained against you in any jurisdiction?	No
If yes, please explain complete disposition. (Max 250 characters)	
Do you have any personal or business interest that could create a conflict (either real or perceived) if appointed?	No

If yes, please explain conflict.
(Max 250 characters)

First Name:	Nehemie
Last Name:	Owen
City:	Charlotte
City Council District (Check your district at Locate My District)	5
Political Affiliation:	Democrat
Gender:	Female
Race/ Ethnic Background:	African American
Why are you interested in serving on these boards/ committees? (Max 400 characters)	I would like to give back to the Charlotte community by having a greater impact as a board member. I have participated in many community/ volunteer opportunities and after participating in CBI LU40 class III I am ready to expand my leadership skills.
Please describe any background or abilities that qualify you to serve on these boards/ committees. (Max 400 characters)	I was a member of the Urban League of Central Carolinas Young Professional Board for several years. I have held several leadership roles in my organization many involving leading committees. I recently completed the Community Building Initiatives Leaders Under 40 Class which exposed me to the local board opportunities.
List any boards you are currently serving on:	None at this time
List any boards you have served on in the past:	Urban League of Central Carolinas Young Professionals Board
Current Employer:	Carolinas HealthCare System
Job Title:	Director, Human Resources
Brief Description of Duties: (Max 400 characters)	Leader within the Workforce Strategy and Analytics department. Responsible for strategic management of Human Resources Technology solutions impacting enterprise of 30,000 teammates. Managed division operational budget.
Other Employment History: (Max 250 characters)	Director, Administration responsible for several support departments within hospitals including leading Patient Experience Initiatives.
Education:	Graduate School
Has any formal charge of professional misconduct ever been sustained against you in any jurisdiction?	No
If yes, please explain complete disposition. (Max 250 characters)	
Do you have any personal or business interest that could create a conflict (either real or perceived) if appointed?	No
If yes, please explain conflict. (Max 250 characters)	

13 Appointed By City Council (C)

7 Appointed By Mayor (M)

KEEP CHARLOTTE BEAUTIFUL

(20 Members)

Last Revised Date:

Membership - Appointments are for three-year terms and appointees may reside anywhere in Mecklenburg County. No member may serve more than two consecutive full terms.

Responsibilities - Coordinate and participate in neighborhood community improvement projects, Adopt-A-City Street, neighborhood recognition, the Great American Cleanup, and litter prevention programs. Promote partnership between citizens, businesses, and government to ensure a clean and healthy environment. Includes hands-on project work, primarily in the Spring and Fall.

Legend:

Member Name	Appointed By	Legend	Dist	Appoint Date	Reappoint Date	Term	Exp. Date
* Chairman							
<u>Council</u>							
Camille Cunningham W/F	C		3	7/22/2013		Unexp	06/30/2016
Dean Pawlowski W/M	C		6	4/27/2009	4/9/2012	3 yrs	06/30/2015
Dustin Prudhomme W/M	C		1	4/14/2014		Unexp	06/30/2015
Francene Greene B/F	C		5	9/8/2014		Unexp	06/30/2017
(R) Jaelyn Blair W/F	C		3	7/22/2013		Unexp	06/30/2015
Joshua Arnold W/M	C		6	9/8/2014		Unexp	06/30/2015
Kelley Hyland W/F	C		4	1/28/2013	4/8/2013	3 yrs	06/30/2016
Lawrence Ferri W/M	C		1	11/8/2010	4/9/2012	3 yrs	06/30/2015
Michael Zytow W/M	C		4	1/13/2014		Unexp	06/30/2016
Russ Ferguson W/M	C		1	7/23/2012	4/8/2013	3 yrs	06/30/2016
Russell Adams W/M	C		1	7/22/2013	5/12/2014	3 yrs	06/30/2017
Vanessa Kenon-Hunt B/F	C		7	7/23/2012	5/12/2014	3 yrs	06/30/2017
(R) Winston Sharpe, Jr. B/M	C		3	11/12/2012		3 yrs	06/30/2015
<u>Mayor</u>							
Ann Wood N/F	M		6	6/24/2013		Unexp	06/30/2015
Charles Jewett W/M	M		6	12/2/2013		Unexp	06/30/2015
Deborah Robinson W/F	M		1	6/17/2014		Unexp	06/30/2015
Joseph Franco W/M	M		1	12/2/2013	7/3/2014	3 yrs	06/30/2017
Robert Combs W/M	M		6	6/17/2014		3 yrs	06/30/2017
Samantha Pendergrass W/F	M		1	12/2/2013		3 yrs	06/30/2016
Vineta Pritchard B/F	M		4	6/17/2014		3 yrs	06/30/2017

First Name:	Charles
Last Name:	Fennell
City:	CHARLOTTE
City Council District (Check your district at Locate My District)	5
Political Affiliation:	Non Affiliated
Gender:	Male
Race/ Ethnic Background:	African American
Why are you interested in serving on these boards/ committees? (Max 400 characters)	I bring a lot of institutional experience in working with Housing, living in Charlotte for the last 26 years and having a spouse who has worked to help beautify the East side and what that experience has met to that part of the city. I would like to bring my experience, living knowledge to any board or committee.
Please describe any background or abilities that qualify you to serve on these boards/ committees. (Max 400 characters)	
List any boards you are currently serving on:	
List any boards you have served on in the past:	
Current Employer:	Spectrum Properties
Job Title:	Operations Manager
Brief Description of Duties: (Max 400 characters)	Vendor and Client relations for Spectrum Properties, responsible for the oversight of services and proposals.
Other Employment History: (Max 250 characters)	20 years working at the same property, under two different property owners.
Education:	College
Has any formal charge of professional misconduct ever been sustained against you in any jurisdiction?	No
If yes, please explain complete disposition. (Max 250 characters)	
Do you have any personal or business interest that could create a conflict (either real or perceived) if appointed?	No
If yes, please explain conflict. (Max 250 characters)	

First Name:	Martin
Last Name:	Joseph
City:	Charlotte
City Council District (Check your district at Locate My District)	2
Political Affiliation:	Independent
Gender:	Male
Race/ Ethnic Background:	African American
Why are you interested in serving on these boards/ committees? (Max 400 characters)	Having lived in Charlotte for nearly 16 years and seen this city transform before my eyes, I want to get more involved in the community from a civic viewpoint.
Please describe any background or abilities that qualify you to serve on these boards/ committees. (Max 400 characters)	I've operated my own business for 14 years and have form a number of local relationships with those in the Charlotte-Mecklenburg community. I understand the need for new ideas and to provide leadership to the community from which I make a living.
List any boards you are currently serving on:	Board Member, Kappa Foundation of Charlotte (Marketing Liaison)
List any boards you have served on in the past:	Board Member, Kappa Alpha Psi Fraternity (Charlotte Chapter). Regional Representative (North Carolina & Southern West Virginia), Kappa Alpha Psi Achievement Commission, Kappa Alpha Psi Fraternity. Central Piedmont Community College Computer Training Advisory Board (Past Member)
Current Employer:	TechnikOne
Job Title:	Partner
Brief Description of Duties: (Max 400 characters)	Digital marketing agency where I oversee business operations and creative execution for all client projects
Other Employment History: (Max 250 characters)	Capital markets auditor for NationsBank (now Bank of America)
Education:	College
Has any formal charge of professional misconduct ever been sustained against you in any jurisdiction?	No
If yes, please explain complete disposition. (Max 250 characters)	
Do you have any personal or business interest that could create a conflict (either real or perceived) if appointed?	No
If yes, please explain conflict. (Max 250 characters)	

First Name:	deborah
Last Name:	lee
City:	charlotte
City Council District (Check your district at Locate My District)	2
Political Affiliation:	Democrat
Gender:	Female
Race/ Ethnic Background:	multi-racial African-American,Caucasian,Cherokee
Why are you interested in serving on these boards/ committees? (Max 400 characters)	I relocated to Charlotte and was very active in the Richmond Virginia city Politics and was President of a Political organization dealing with Welfare Reform.I would like to b a part of the city in a positive way to better improve situations and have proof to that effect with my volunteerism in Richmond Virginia
Please describe any background or abilities that qualify you to serve on these boards/ committees. (Max 400 characters)	Served as President to a non-profit organization named March Forth In Richmond Virginia.I volunteer with my church Holy Comforter Episcopal Church with their outreach ministry and I also am on the Urban Ministry volunteer choir.
List any boards you are currently serving on:	Outreach Ministry Holy Comforter Episcopal Church
List any boards you have served on in the past:	President of March Forth Inc-Richmond Virginia Richmond Crusade for voters-District 8 Chair(position I acted as a city council membe in the district on a volunteer basis and was liaison to the elected council member of district 8
Current Employer:	independent Insurance agent
Job Title:	insurance producer
Brief Description of Duties: (Max 400 characters)	sell group insurance to individuals and businesses
Other Employment History: (Max 250 characters)	former nurse graduated for the Medical College of Virginia 1982-nursing for 30 years
Education:	some college
Has any formal charge of professional misconduct ever been sustained against you in any jurisdiction?	No
If yes, please explain complete disposition. (Max 250 characters)	
Do you have any personal or business interest that could create a conflict (either real or perceived) if appointed?	No
If yes, please explain conflict. (Max 250 characters)	

First Name:	JOSHUA
Last Name:	MIDDLETON
City:	CHARLOTTE
City Council District (Check your district at Locate My District)	2
Political Affiliation:	Republican
Gender:	Male
Race/ Ethnic Background:	Native American
Why are you interested in serving on these boards/ committees? (Max 400 characters)	I am keenly interested in serving on the Keep Charlotte Beautiful committee. I have significant experience in community service, volunteering, & landscaping. I want to make a positive difference in Charlotte's communities and preserve them as beautiful places to live while getting to know my neighbors. I am excited about the opportunity to become involved in a meaningful way and serve others.
Please describe any background or abilities that qualify you to serve on these boards/ committees. (Max 400 characters)	I have served in numerous community litter-pick up and beautification programs through my church. I have been involved in community cleanup through Interact-Rotary club. I have mentored at-risk middle schoolers through a partnership with UNC Chapel Hill. I am adept at coordinating and managing projects of varying scales, and enjoy interacting with both individuals, businesses and government.
List any boards you are currently serving on:	N/A
List any boards you have served on in the past:	N/A
Current Employer:	Citco Fund Services (USA) Inc.
Job Title:	Rollout Coordinator
Brief Description of Duties: (Max 400 characters)	I ensure that each of our 400+ external client's expectations are exceeded and troubleshoot any concerns. I coordinate and execute all product upgrades and work with intra-company senior executives, external clients and a wide variety of business teams to promote superior performance. I am also responsible for creating marketing materials highlighting our core competencies and product features.
Other Employment History: (Max 250 characters)	Business Analyst - Credit Suisse AG Project Manager - Tripstr Inc. Equity Research Analyst - H.S. Dreher Capital Management, Inc. Congressional Intern - U.S. House of Representatives (Howard Coble)
Education:	College
Has any formal charge of professional misconduct ever been sustained against you in any jurisdiction?	No
If yes, please explain complete disposition. (Max 250 characters)	
Do you have any personal or business interest that could create a conflict (either real or perceived) if appointed?	No
If yes, please explain conflict. (Max 250 characters)	

First Name:	Theresa
Last Name:	Rosa-Corey
City:	Charlotte
City Council District (Check your district at Locate My District)	4
Political Affiliation:	Independent
Gender:	Female
Race/ Ethnic Background:	Caucasian
Why are you interested in serving on these boards/ committees? (Max 400 characters)	Interested in making sure that Charlotte is a place we can all be proud of. I love to be able to show my visitors around charlotte and all the things that make it unique and a great place to live.
Please describe any background or abilities that qualify you to serve on these boards/ committees. (Max 400 characters)	Former member of Levine Children's Hospital family advisory council 2011-2013 Active in facilitating conversations with the community and keeping them engaged and active in their area.
List any boards you are currently serving on:	None
List any boards you have served on in the past:	Levine children's hospital family advisory council
Current Employer:	Wells Fargo
Job Title:	Business Systems Consultant
Brief Description of Duties: (Max 400 characters)	Requirements, facilitating conversations, general consulting for internal tools
Other Employment History: (Max 250 characters)	
Education:	College
Has any formal charge of professional misconduct ever been sustained against you in any jurisdiction?	No
If yes, please explain complete disposition. (Max 250 characters)	
Do you have any personal or business interest that could create a conflict (either real or perceived) if appointed?	No
If yes, please explain conflict. (Max 250 characters)	

First Name:	Laura
Last Name:	Sieckmann
City:	Charlotte
City Council District (Check your district at Locate My District)	5
Political Affiliation:	Republican
Gender:	Female
Race/ Ethnic Background:	Caucasian
Why are you interested in serving on these boards/ committees? (Max 400 characters)	I am an active member in my community and care deeply for the city of Charlotte. I would enjoy working with others to creatively identify and execute methods to improve Charlotte.
Please describe any background or abilities that qualify you to serve on these boards/ committees. (Max 400 characters)	I have a background in public relations in addition to years of experience volunteering for communities. I have also worked in communicationa for City Government in the past.
List any boards you are currently serving on:	
List any boards you have served on in the past:	
Current Employer:	Domestic Engineer
Job Title:	
Brief Description of Duties: (Max 400 characters)	
Other Employment History: (Max 250 characters)	
Education:	College
Has any formal charge of professional misconduct ever been sustained against you in any jurisdiction?	No
If yes, please explain complete disposition. (Max 250 characters)	
Do you have any personal or business interest that could create a conflict (either real or perceived) if appointed?	No
If yes, please explain conflict. (Max 250 characters)	

First Name:	Regina
Last Name:	Tisdale
City:	Charlotte
City Council District (Check your district at Locate My District)	1
Political Affiliation:	Democrat
Gender:	Female
Race/ Ethnic Background:	African American
Why are you interested in serving on these boards/ committees? (Max 400 characters)	I am interested in serving because I want to help the community learn what the city has to offer
Please describe any background or abilities that qualify you to serve on these boards/ committees. (Max 400 characters)	I have service on the Housing Appeals board
List any boards you are currently serving on:	
List any boards you have served on in the past:	Housing Appeals
Current Employer:	HealthPort Inc
Job Title:	Release of Information Specialist
Brief Description of Duties: (Max 400 characters)	Travel various facilities to copy medical information
Other Employment History: (Max 250 characters)	
Education:	College
Has any formal charge of professional misconduct ever been sustained against you in any jurisdiction?	No
If yes, please explain complete disposition. (Max 250 characters)	
Do you have any personal or business interest that could create a conflict (either real or perceived) if appointed?	No
If yes, please explain conflict. (Max 250 characters)	

First Name:	Sarah
Last Name:	Zdeb
City:	Charlotte
City Council District (Check your district at Locate My District)	4
Political Affiliation:	Republican
Gender:	Female
Race/ Ethnic Background:	Caucasian
Why are you interested in serving on these boards/ committees? (Max 400 characters)	After participating with City Council and City Planners on the Prosperity Hucks Area Plan, I realized wanted to continue to make an impact locally. Each area of our great city deserves the opportunity to shine and have the residents and business owners feeling proud of their hometown.
Please describe any background or abilities that qualify you to serve on these boards/ committees. (Max 400 characters)	As a local Realtor, I have knowledge of many different areas of the city and what draws people to each of those sections. I'm also familiar with 'curb appeal' and ways to help stretch budgets to the max. My recent experience with the Prosperity Hucks Area Plan has also taught me the basics of what the city and developers look for in exteriors.
List any boards you are currently serving on:	
List any boards you have served on in the past:	
Current Employer:	Self - contractor through Savvy + Company
Job Title:	Realtor
Brief Description of Duties: (Max 400 characters)	Serving homeowners and buyers in the greater Charlotte area achieve home ownership.
Other Employment History: (Max 250 characters)	Executive Assistant - Verizon Wireless (10/2001 - 5/2003)
Education:	Vocational School
Has any formal charge of professional misconduct ever been sustained against you in any jurisdiction?	No
If yes, please explain complete disposition. (Max 250 characters)	
Do you have any personal or business interest that could create a conflict (either real or perceived) if appointed?	No
If yes, please explain conflict. (Max 250 characters)	

3 Appointed By Mayor (M)
8 Appointed By City Council (C)

PRIVATIZATION/COMPETITION ADVISORY COMMITTEE

(11 Members)

Last Revised Date:

Membership - Initial terms will be staggered; all future terms will be for two years. Each member will be limited to two consecutive terms. The Mayor will select the Chairman. The Mayor and Council will appoint citizens knowledgeable in the fields of management, accounting, human resources, marketing and customer service. Representative skills may include some or all of the following: work management and specifications, cost accounting, customer relations, performance measurement and analysis, employee relations, quality assurance, asset divestment, and procurement and bidding process.

Responsibilities - To monitor the progress of the City in implementing services contracting and asset management, recommend services and assets to be considered for competition and privatization, and to advise on ways to improve current contracted services with service delivery problems; to assist and advise the City on issues in implementing the goals and processes adopted by Council for services contracting and asset management. This may include review of requests for proposal, cost comparison methodologies, bid processes, etc.; to serve as an advisor to both the City Council and the City Manager on matters regarding privatization and competition in general; to review the existing legal system for contracting and may develop and recommend local legislation to modify such systems; to be a resource regarding concerns about fairness of any bidding processes. As a result, the committee may be asked to review bid proceedings and hear grievances from parties involved.

Legend:

Member Name	Appointed By	Legend	Dist	Appoint Date	Reappoint Date	Term	Exp. Date
* Chairman							
<u>Council</u>							
Antonio Briceno	H/M	C	2	1/28/2013		2 yrs	03/01/2015
Christopher Brown	W/M	C	6	2/14/2011	1/14/2013	2 yrs	03/01/2015
Jaye Alexander	N/M	C	4	1/28/2013		2 yrs	03/01/2015
(R) John Murphy	B/M	C	1	1/27/2014		2 yrs	03/01/2016
Julian Wright, Jr.	W/M	C	1	4/23/2012	1/13/2014	2 yrs	03/01/2016
Katherine Payerle	W/F	C	5	1/23/2012	1/13/2014	2 yrs	03/01/2016
Morris McAdoo	B/N	C	4	1/13/2014		Unexp	03/01/2015
Robert Diamond	W/M	C	3	1/28/2013		2 yrs	03/01/2015
<u>Mayor</u>							
John Murchison	W/M	M	1	5/10/2011	7/3/2014	2 yrs	03/01/2016
Michael Ranken	W/N	M	1	12/2/2013		2 yrs	03/01/2015
Thomas Pollan	N/N	M	1	6/18/2010	12/2/2013	2 yrs	03/01/2016

First Name:	R. Casey
Last Name:	Celli
City:	Charlotte
City Council District (Check your district at Locate My District)	7
Political Affiliation:	Republican
Gender:	Male
Race/ Ethnic Background:	Caucasian
Why are you interested in serving on these boards/ committees? (Max 400 characters)	I think that it's evident that our Charlotte is a fantastic place to live and work. I'm passionate about serving our community, and am willing to work to help offer creative solutions to improve our city. As a daily user of CATS, I have perspective on the challenges and opportunities faced and would like to help offer this insight.
Please describe any background or abilities that qualify you to serve on these boards/ committees. (Max 400 characters)	By profession, I'm manage a team of "Big data" analyts at Bank of America, and have been with the company for 14 years. Previously, I lived and worked in Delaware, and served as Treasurer of the Board of Homeward Bound, a transitional and emergency housing shelter. I firmly believe that public transit is an important answer to the ever-growing population in Charlotte and our surrounding regions.
List any boards you are currently serving on:	None
List any boards you have served on in the past:	Treasurer of Homeward Bound, an Emergency and Transitional Housing Shelter in Newark, Delaware
Current Employer:	Bank of America
Job Title:	SVP, Marketing Strategy & Analytics
Brief Description of Duties: (Max 400 characters)	Manage Team of Data analysts to drive offer management strategy to develop the "next-best" sales opportunity for customer-facing associates Team also responsible for creating retargeting opportunities (Direct Mail, on-site ads, e-mail) using on-line cookie data Work with Competitive Intelligence, Legal and Reputational Risk Committee to deliver marketing solutions.
Other Employment History: (Max 250 characters)	Previously managed product P&L for damaged credit customers, including 5-year strategic planing, and teams responsible for Product Development, Marketing Strategy, and Call Center Optimization
Education:	College
Has any formal charge of professional misconduct ever been sustained against you in any jurisdiction?	No

If yes, please explain complete disposition. (Max 250 characters)	
Do you have any personal or business interest that could create a conflict (either real or perceived) if appointed?	No
If yes, please explain conflict. (Max 250 characters)	

First Name:	Torrey
Last Name:	Feimster
City:	Charlotte
City Council District (Check your district at Locate My District)	6
Political Affiliation:	Republican
Gender:	Male
Race/ Ethnic Background:	African American
Why are you interested in serving on these boards/ committees? (Max 400 characters)	For approximately ten years, I have been involved serving the community in some capacity through the jobs I've had. Currently, my career/position does not allow me to be directly involved with the community, so I would love to become active and serve on my own time. I believe serving community through the boards I listed above would be rewarding, and I could make a significant impact.
Please describe any background or abilities that qualify you to serve on these boards/ committees. (Max 400 characters)	My previous two positions have allowed me to build tremendous relationships with individuals from various areas of the community such as business leaders, corporate executives, neighborhood leaders/organizers, politicians, education and health professionals, non-profit executives, etc. Essentially, my role was to bridge gaps and build social capital among the various groups.
List any boards you are currently serving on:	
List any boards you have served on in the past:	
Current Employer:	Global Endowment Management
Job Title:	Operations Associate
Brief Description of Duties: (Max 400 characters)	I provide operational support for direct private investments made by our analysts, principals and partners.
Other Employment History: (Max 250 characters)	Director of Corporate Relations/Assistant to the President at Johson C. Smith University -2010 -2012 Publisher of Pride Magazine, 2003 - 2010
Education:	College
Has any formal charge of professional misconduct ever been sustained against you in any jurisdiction?	No
If yes, please explain complete disposition. (Max 250 characters)	
Do you have any personal or business interest that could create a conflict (either real or perceived) if appointed?	No
If yes, please explain conflict. (Max 250 characters)	

First Name:	Felisha
Last Name:	Fletcher
City:	Charlotte
City Council District (Check your district at Locate My District)	2
Political Affiliation:	Democrat
Gender:	Female
Race/ Ethnic Background:	African American
Why are you interested in serving on these boards/ committees? (Max 400 characters)	My interest to serve on the board/committee stems from the curiosity and excitement to be more involved in the community. I want the best for our community and I understand that not everyone is afforded the opportunity to serve and I would like to make sure that those who don't have the opportunity to serve to know that their issues will be heard.
Please describe any background or abilities that qualify you to serve on these boards/ committees. (Max 400 characters)	I have a wealth of experience in community engagement and community relations. I've had the opportunity to serve/work with existing boards and to restructure boards in the Charlotte business community. I volunteer with several community based organizations that have afforded me the opportunity to build stronger people skills and event management.
List any boards you are currently serving on:	American Cancer Society Cattle Baron's Ball American Cancer Society Young Professionals
List any boards you have served on in the past:	Charlotte Chamber Metro Chapter (staff lead) Charlotte Chamber SouthPark Chapter (staff lead) Power Of Women Committee (staff lead) NASCAR Drive For Diversity
Current Employer:	American Cancer Society
Job Title:	Relay For Life Specialist
Brief Description of Duties: (Max 400 characters)	The hope that those lost to cancer will never be forgotten, that those who face cancer will be supported, and that one day cancer will be eliminated.
Other Employment History: (Max 250 characters)	
Education:	College
Has any formal charge of professional misconduct ever been sustained against you in any jurisdiction?	No
If yes, please explain complete disposition. (Max 250 characters)	
Do you have any personal or business interest that could create a conflict (either real or perceived) if appointed?	No

If yes, please explain conflict.
(Max 250 characters)

First Name:	Mark
Last Name:	Frietch
City:	Charlotte
City Council District (Check your district at Locate My District)	2
Political Affiliation:	Republican
Gender:	Male
Race/ Ethnic Background:	Caucasian
Why are you interested in serving on these boards/ committees? (Max 400 characters)	I am interested in the boards I selected because of my interest in helping Charlotte remain competitive and attractive to organizations looking to relocate here. I also believe the boards have a strong impact on the safety and lives of the citizens. I would welcome the opportunity to serve Charlotte and have an impact on how we grow.
Please describe any background or abilities that qualify you to serve on these boards/ committees. (Max 400 characters)	I have a background in building value propositions for organizations that help them stay competitive in the talent acquisition industry. I feel this background and living in the downtown area provide a perspective that the boards of interest can utilize.
List any boards you are currently serving on:	None
List any boards you have served on in the past:	Cornelius Land Development Code Committee
Current Employer:	Capital One (Contract Role)
Job Title:	Recruiter
Brief Description of Duties: (Max 400 characters)	Recruit Loan Officers to join Capital One in a variety of geographic markets.
Other Employment History: (Max 250 characters)	Recruiting projects since 2009. Worked with Companies such as TWC, Wells Fargo, and Ingersoll Rand.
Education:	College
Has any formal charge of professional misconduct ever been sustained against you in any jurisdiction?	No
If yes, please explain complete disposition. (Max 250 characters)	
Do you have any personal or business interest that could create a conflict (either real or perceived) if appointed?	No
If yes, please explain conflict. (Max 250 characters)	

First Name:	Paisley
Last Name:	Gordon
City:	Charlotte
City Council District (Check your district at Locate My District)	6
Political Affiliation:	Republican
Gender:	Male
Race/ Ethnic Background:	Caucasian
Why are you interested in serving on these boards/ committees? (Max 400 characters)	I am interested in serving on these boards to help make the City of Charlotte a better place. Citizen involvement is a key in helping Charlotte grow and continuing to be destination for new business growth.
Please describe any background or abilities that qualify you to serve on these boards/ committees. (Max 400 characters)	I have been involved in appraisal and real estate brokerage in the Charlotte market since 1990. I am a state certified real estate appraiser (A4111) and a licensed real estate broker (#165088). I am involved in all aspects of commercial brokerage in the Charlotte MSA including listing and selling land and buildings, tenant representation, landlord representation and development or real estate.
List any boards you are currently serving on:	I am not on an City or County boards. I am on the board of The Learning Collaborative (a private non-profit early childhood education school serving at risk children and located at the Johnson YMCA). I also serve as the Federal Political Coordinator with National Association of Realtors to US Representative Robert Pittenger (2013-Present)
List any boards you have served on in the past:	
Current Employer:	CPG Real Estate, Inc.
Job Title:	President
Brief Description of Duties: (Max 400 characters)	I run a small business with one other broker in the Charlotte market. My daily duties include new business development, working with current clients, managing employees and their deals and managing the financial responsibilities of the company.
Other Employment History: (Max 250 characters)	I spent 10 years appraising residential and commercial property throughout the US. Property types included multi-family residential, single-family residential, single-family subdivisions, shopping centers, industrial properties, office buildings, medical offices, large tracts of unimproved land, hotels, mobile home parks, business parks, flex space, fast food restaurants and condemnation
Education:	College
Has any formal charge of professional misconduct ever been sustained against you in any jurisdiction?	No
If yes, please explain complete disposition. (Max 250 characters)	
Do you have any personal or business interest that could create a conflict (either real or perceived) if appointed?	No
If yes, please explain conflict. (Max 250 characters)	

First Name:	Emanuel
Last Name:	Reid
City:	Charlotte
City Council District (Check your district at Locate My District)	1
Political Affiliation:	Democrat
Gender:	Male
Race/ Ethnic Background:	African American
Why are you interested in serving on these boards/ committees? (Max 400 characters)	I have always been passionate and hands on in helping my community, but now I believe it is time for me to take the next step and commit myself to a community board(s) and team up with some of the leaders in the community and strive for a better Charlotte.
Please describe any background or abilities that qualify you to serve on these boards/ committees. (Max 400 characters)	I have worked as the Assistant Director with Grassroots Campaigns, and was responsible for developing canvassing outreach campaigns for organizations who fight for issues such as civil liberties, environmental protection, equality, poverty and social justices. I have also been a volunteer mentor with Right Moves for Youth since 2013, working with CMS schools and mentoring Middle School children.
List any boards you are currently serving on:	None.
List any boards you have served on in the past:	None.
Current Employer:	Grassroots Campaigns
Job Title:	Assistant Director
Brief Description of Duties: (Max 400 characters)	Responsible for developing canvassing outreach campaigns for organizations who fight for issues such as civil liberties, environmental protection, equality, poverty and social justice. I am tasked with implementing daily and weekly plans to maximize office results and provide analysis on performance. I also oversee the recruitment, training, and staff development.
Other Employment History: (Max 250 characters)	Third Rock Events (Business Development Manager) Xerox (Solutions Consultant) NASCAR (Public Affairs Intern) Right Moves for Youth (Volunteer Mentor)
Education:	College
Has any formal charge of professional misconduct ever been sustained against you in any jurisdiction?	No
If yes, please explain complete disposition. (Max 250 characters)	
Do you have any personal or business interest that could create a conflict (either real or perceived) if appointed?	No
If yes, please explain conflict. (Max 250 characters)	

15 Appointed By County Commission (Y)

5 Recommended by City Council (C)

WASTE MANAGEMENT ADVISORY BOARD

(20 Members)

Last Revised Date:

Membership - The City Council is to recommend five (5) members for approval by the County Commission. Terms are for three years and appointees must be a resident of Mecklenburg County.

Responsibilities - Evaluate all decisions to construct additional waste-to-energy facilities in the future and consult and advise the City and County governing bodies on the merits and cost efficiencies of such decisions prior to the time they are made.

Legend:

Member Name	Appointed By	Legend	Dist	Appoint Date	Reappoint Date	Term	Exp. Date
* Chairman							
<u>Council</u>							
Anthony Morrison B/M	Y		6	10/1/2013		Unexp	07/13/2016
(R) Frederick Hammermann N/M	Y		7	3/19/2013		Unexp	05/18/2016
Henry Antshel U/M	Y		5	4/14/2014		Unexp	09/21/2016
Howard Cohen N/M	Y		Y	9/17/2014		Unexp	11/05/2015
Martin Doss N/N	Y		7	12/17/2013	2/2/2014	Unexp	02/01/2017
<u>County</u>							
Carl Terrell U/M	Y		6	6/4/2013		Unexp	02/28/2015
Connie Harris N/F	Y		5	9/6/2009	11/20/2012	3 yrs	09/30/2015
Elizabeth Donovan U/F	Y		1	6/3/2014		Unexp	06/30/2015
Ismael Sanchez H/M	Y		Y	5/15/2012	8/5/2014	3 yrs	08/31/2017
Jacqueline Levister B/F	Y		4	4/6/2010	3/31/2014	3 yrs	03/31/2017
Jeremy O'Brien N/N	Y		3		5/21/2013	3 yrs	06/30/2016
Kenneth Morris U/M	Y		Y	11/5/2013		1st	10/30/2016
Linda Ashendorf N/F	Y		5	1/20/2010	3/31/2014	3 yrs	03/31/2017
Louis Watts N/M	Y		Y	4/17/2012	2/19/2013	3 yrs	03/14/2016
Martin Sanford N/N	Y		3		11/15/2013	3 yrs	10/30/2016
Melvin Jewett W/M	C		Y	9/2/2014		3 yrs	08/31/2017
Ollie Frazier W/M	Y		1	10/7/2008	10/19/2011	3 yrs	10/31/2014
Rita Plyler N/F	Y		5	9/1/2009	2/19/2013	3 yrs	03/14/2016
Steve Pepper W/M	Y		1	7/1/2008	5/21/2013	3 yrs	06/30/2016
William Harrison W/M	Y		3	2/1/2011	3/31/2014	3 yrs	03/31/2017

First Name:	Dwayne
Last Name:	Heyward
City:	Charlotte
City Council District (Check your district at Locate My District)	4
Political Affiliation:	Independent
Gender:	Male
Race/ Ethnic Background:	African American
Why are you interested in serving on these boards/ committees? (Max 400 characters)	I would like to improve the conditions in my community. to make it a better place to live and to enjoy.
Please describe any background or abilities that qualify you to serve on these boards/ committees. (Max 400 characters)	I Have served my country in the US army for 28 years and the city of charlotte for 23 years. In that time I have gained a broad perspective in dealing with community, organizations and people.
List any boards you are currently serving on:	
List any boards you have served on in the past:	Safety Board US Army 09-02 to 04-12
Current Employer:	Charlotte Fire Dept
Job Title:	Firefighter/ EMT
Brief Description of Duties: (Max 400 characters)	Protect the citizens from the risk of fire and other hazards. Crash fire airport rescue, Emergency vehicle operator, hazardous materials technician.
Other Employment History: (Max 250 characters)	U.S. Army Reserve 28 Years First sargent, medical specialist, CBRN specialist, master driver
Education:	College
Has any formal charge of professional misconduct ever been sustained against you in any jurisdiction?	No
If yes, please explain complete disposition. (Max 250 characters)	
Do you have any personal or business interest that could create a conflict (either real or perceived) if appointed?	No
If yes, please explain conflict. (Max 250 characters)	

First Name:	Jason
Last Name:	Thomas
City:	Charlotte
City Council District (Check your district at Locate My District)	2
Political Affiliation:	Democrat
Gender:	Male
Race/ Ethnic Background:	African American
Why are you interested in serving on these boards/ committees? (Max 400 characters)	My Director (Patrick Darrow) was a previous member until he relocated out of Mecklenburg County. My comp-nay would like a representative to continue on this board.
Please describe any background or abilities that qualify you to serve on these boards/ committees. (Max 400 characters)	
List any boards you are currently serving on:	
List any boards you have served on in the past:	
Current Employer:	Goodwill Industries of the Southern Piedmont
Job Title:	Environmental Enterprises Operations Manager
Brief Description of Duties: (Max 400 characters)	Directs activities of the Recycling and eCommerce Departments to ensure net performance provides satisfactory financial support for the organization and training opportunities in support of the Agency's mission and strategic objectives. Manages customer and vendor relationships for both departments. Directly supervises the staff of the Recycling and eCommerce departments.
Other Employment History: (Max 250 characters)	
Education:	College
Has any formal charge of professional misconduct ever been sustained against you in any jurisdiction?	No
If yes, please explain complete disposition. (Max 250 characters)	
Do you have any personal or business interest that could create a conflict (either real or perceived) if appointed?	No
If yes, please explain conflict. (Max 250 characters)	

First Name:	Jay D.
Last Name:	Winfrey
City:	Charlotte
City Council District (Check your district at Locate My District)	3
Political Affiliation:	Democrat
Gender:	Male
Race/ Ethnic Background:	African American
Why are you interested in serving on these boards/ committees? (Max 400 characters)	I feel like waste management, and recycling in particular, is one of the industries that will propel Charlotte into an even bigger metropolis of the South in coming years. Having an effective, cost reducing, and maybe even profitable system in place to handle our waste is of extreme importance.
Please describe any background or abilities that qualify you to serve on these boards/ committees. (Max 400 characters)	I'm President of a new Startup in Charlotte Called Big Recycling.
List any boards you are currently serving on:	n/a
List any boards you have served on in the past:	This is my first advisory board. However looking forward to the opportunity serve as an addition to the current board.
Current Employer:	Big Recycling
Job Title:	President
Brief Description of Duties: (Max 400 characters)	I serve as the President and Ceo of a Startup here in Charlotte, Big Recycling. I am responsible for the daily operations, marketing and management for this new endeavor. Serving in this capacity gives me ability to use day to day, real world experience on the Waste Management Advisory Board.
Other Employment History: (Max 250 characters)	Retail Management 11yrs Customer Service 8yrs Sales Trainer 5yrs
Education:	College
Has any formal charge of professional misconduct ever been sustained against you in any jurisdiction?	No
If yes, please explain complete disposition. (Max 250 characters)	
Do you have any personal or business interest that could create a conflict (either real or perceived) if appointed?	No
If yes, please explain conflict. (Max 250 characters)	

ORDINANCE NO. _____

AN ORDINANCE TO AMEND ORDINANCE NUMBER 5405-X, THE 2014-2015 BUDGET ORDINANCE PROVIDING AN APPROPRIATION OF FUNDS FROM NCDOT FOR CHANGING OUT AND MAINTENANCE OF LED TRAFFIC SIGNALS AND INSTALLATION OF FIBER OPTIC CABLE ON STATE ROADS

BE IT ORDAINED, by the City Council of the City of Charlotte;

- Section 1. That the sum of \$300,000 is hereby estimated to be available from the North Carolina Department of Transportation; Revenue Expense String:
1000-42-42-4210-420010-000000-000-431060
- Section 2. That the sum of \$300,000 is hereby appropriated to the following departmental account string:
1000-42-42-4230-428320-000000-000-521910
- Section 3. That the existence of this project may extend beyond the end of the fiscal year. Therefore, this ordinance will remain in effect for the duration of the project and funds are to be carried forward to subsequent fiscal years until all funds are expended or the project is officially closed.
- Section 4. All ordinances in conflict with this ordinance are hereby repealed.
- Section 5. This ordinance shall be effective upon adoption.

Approved as to form:

City Attorney

**RESOLUTION PASSED BY THE CITY COUNCIL OF THE CITY OF
CHARLOTTE, NORTH CAROLINA ON November 10, 2014**

A motion was made by _____ and seconded by _____ for the adoption of the following Resolution and upon being put to a vote was duly adopted:

WHEREAS, the City has entered into previous Municipal Agreements with the North Carolina Department of Transportation to maintain and replace signs and supports and install and maintain pavement markings and markers as well as maintain and operate traffic signals and computerized traffic signal systems on all State system streets within the City which have now expired; and,

WHEREAS, the Department and the Municipality propose to enter into new Agreements for the maintenance and replacement of signs and supports, installation and maintenance of pavement markings and markers, maintenance and operation of traffic signals and computerized traffic signal systems on streets which are a part of the State Highway System within the Municipality in accordance with the Department's standards and specifications as outlined in Schedule A, B, C and D, respectively; and,

WHEREAS, the Municipality has agreed to maintain and replace signs and supports, install and maintain pavement markings and markers, maintain and operate the traffic signals and the computerized traffic signal systems on streets which are a part of the State Highway System within the Municipality, subject to reimbursement by the Department as set forth in these Agreements; and,

WHEREAS, these Agreements shall cover the maintenance and replacement of signs and supports, installation and maintenance of pavement markings and markers, maintenance and operation of the traffic signals and computerized system of the State Highway System within the Municipality for the period from July 1, 2014 through June 30, 2015, with mutually agreed upon extensions being made in one (1) year increments, up to a total duration of five (5) years.

NOW, THEREFORE, BE IT RESOLVED that this resolution authorizing the Key Business Executive of the Charlotte Department of Transportation to execute Municipal Agreements with the NCDOT for NCDOT to reimburse the City up to \$1,175,000 annually for Schedules A, B, C and D maintenance work, is hereby formally approved by the City Council of the City of Charlotte and the Director of Transportation and Clerk of this Municipality are hereby empowered to sign and execute the Agreements with the aforementioned groups.

Intelligent Transportation Systems Projects

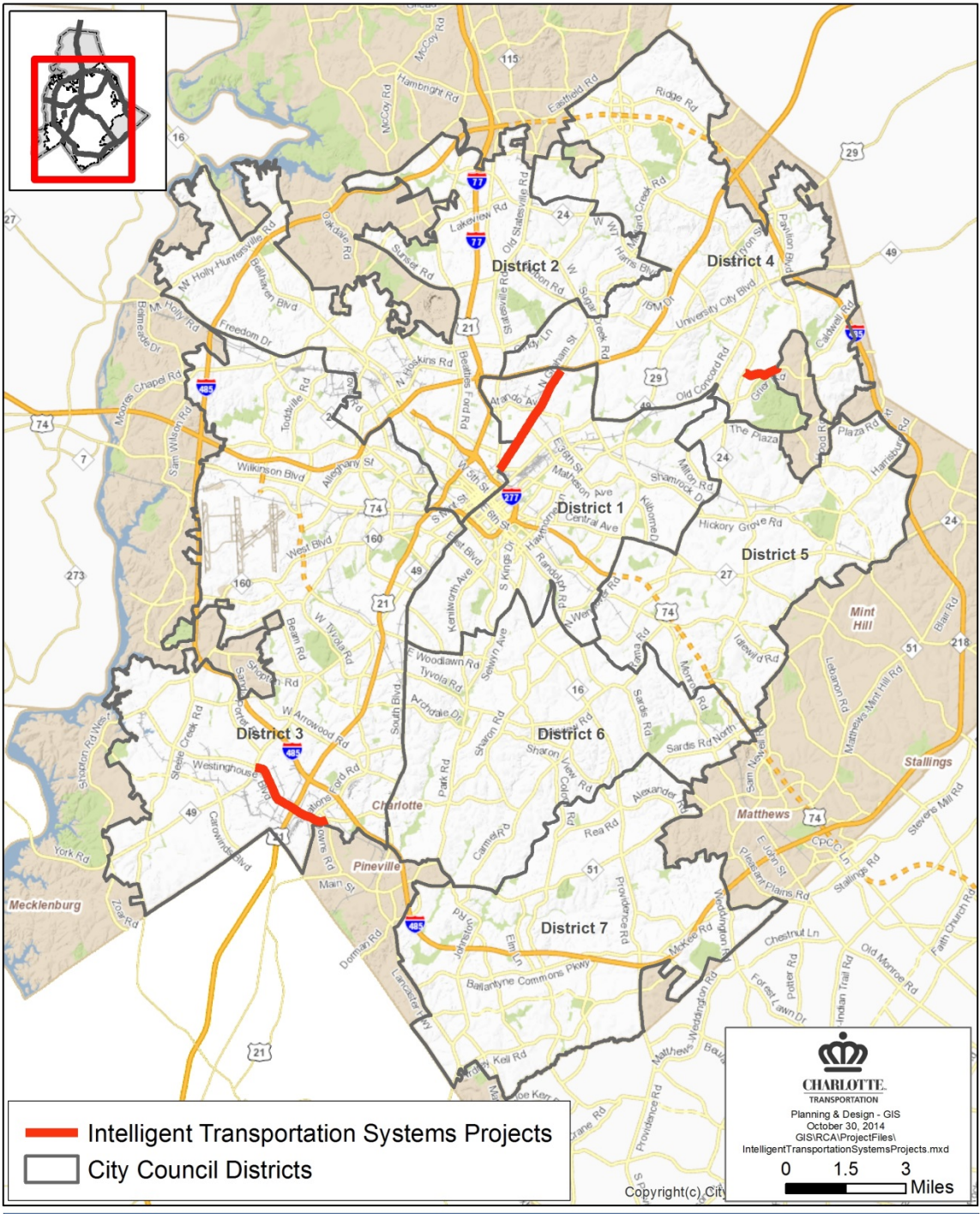

— Intelligent Transportation Systems Projects
□ City Council Districts

CHARLOTTE
TRANSPORTATION
Planning & Design - GIS
October 30, 2014
GIS\RCA\ProjectFiles\IntelligentTransportationSystemsProjects.mxd
0 1.5 3 Miles

Copyright(c) City

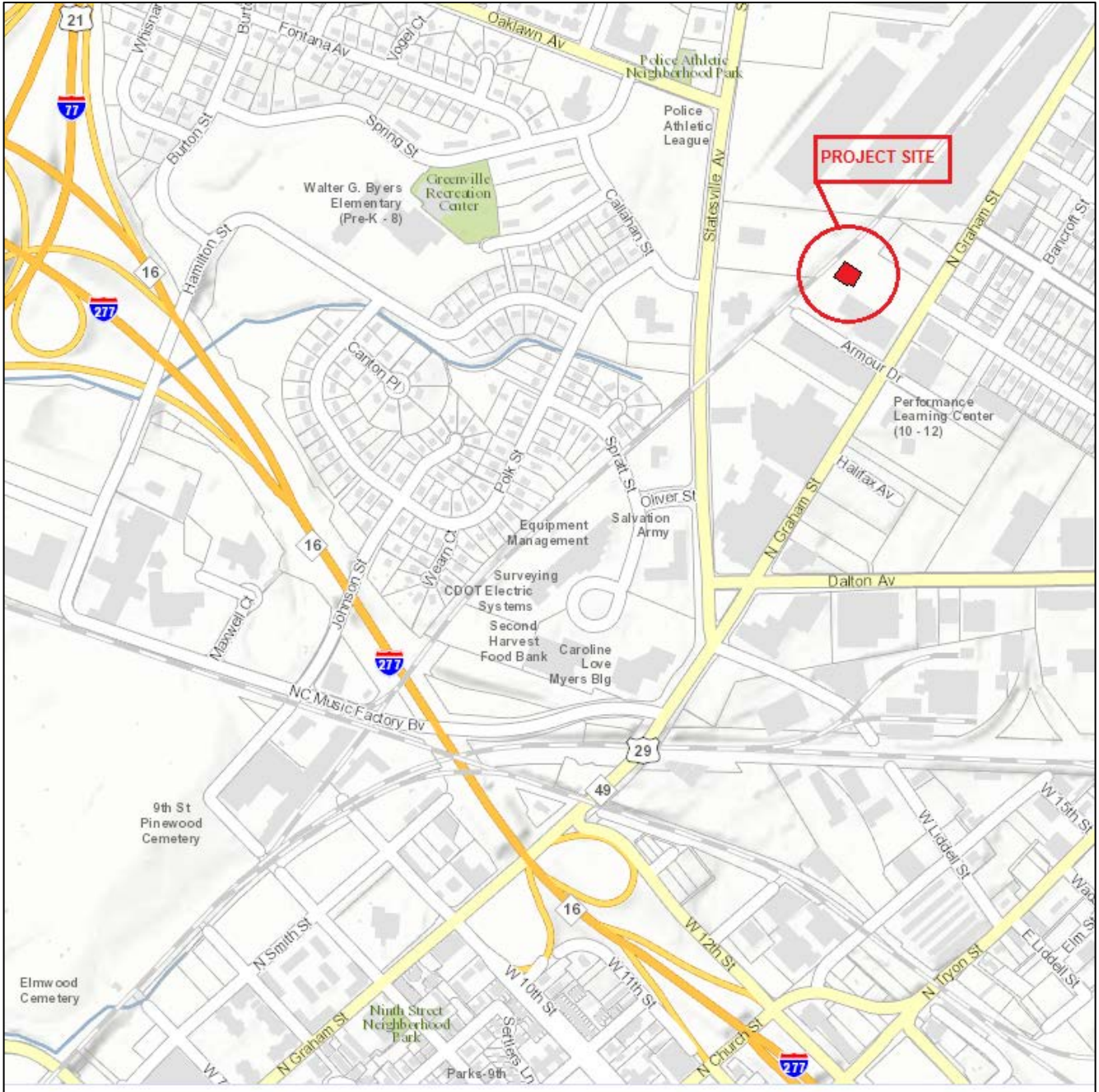

**Location Map: Fire Investigation Facility Roof Replacement Project
(Council District 2)**

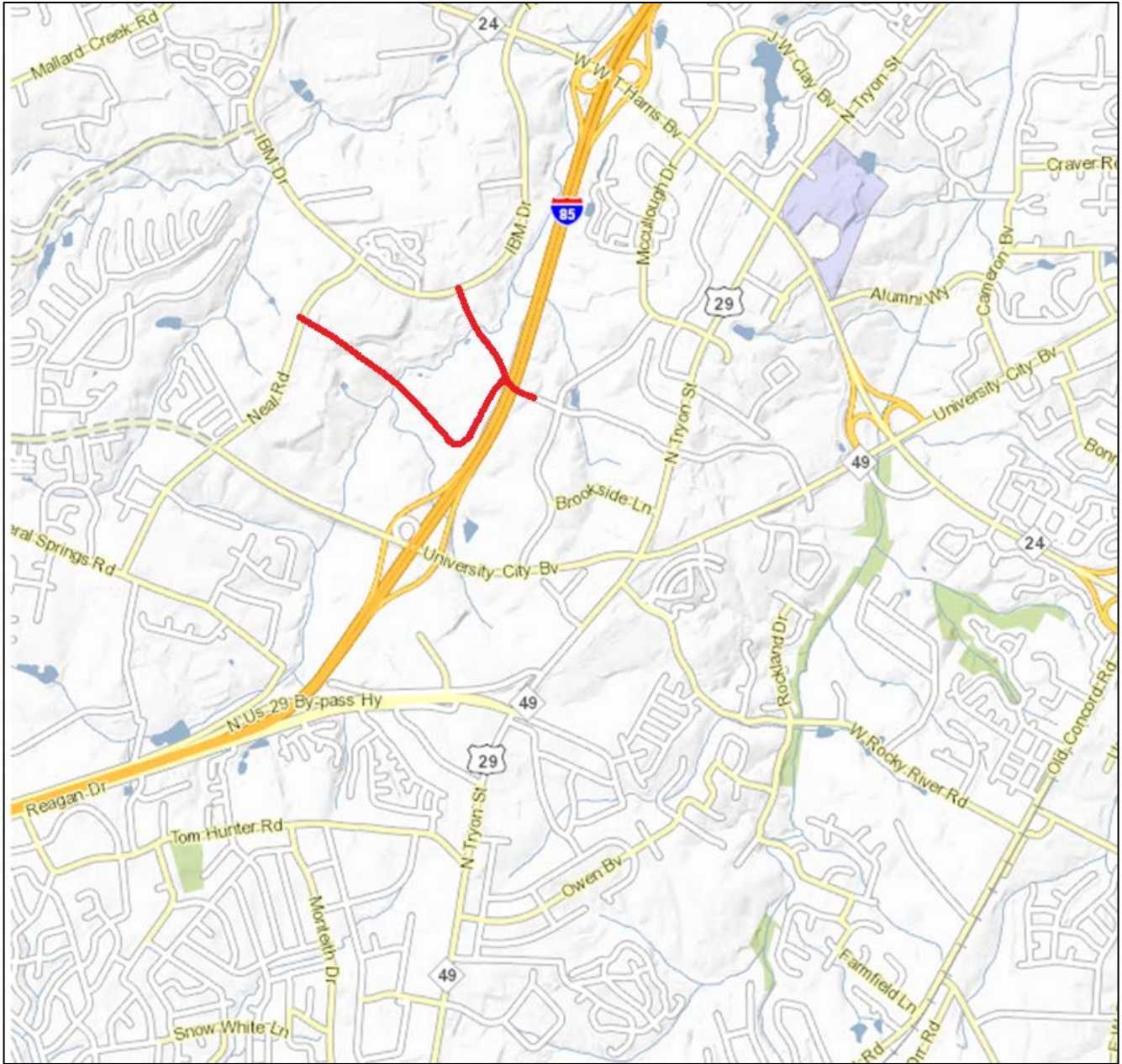

Location Map: University Pointe Connection Engineering Services (Council District 4)

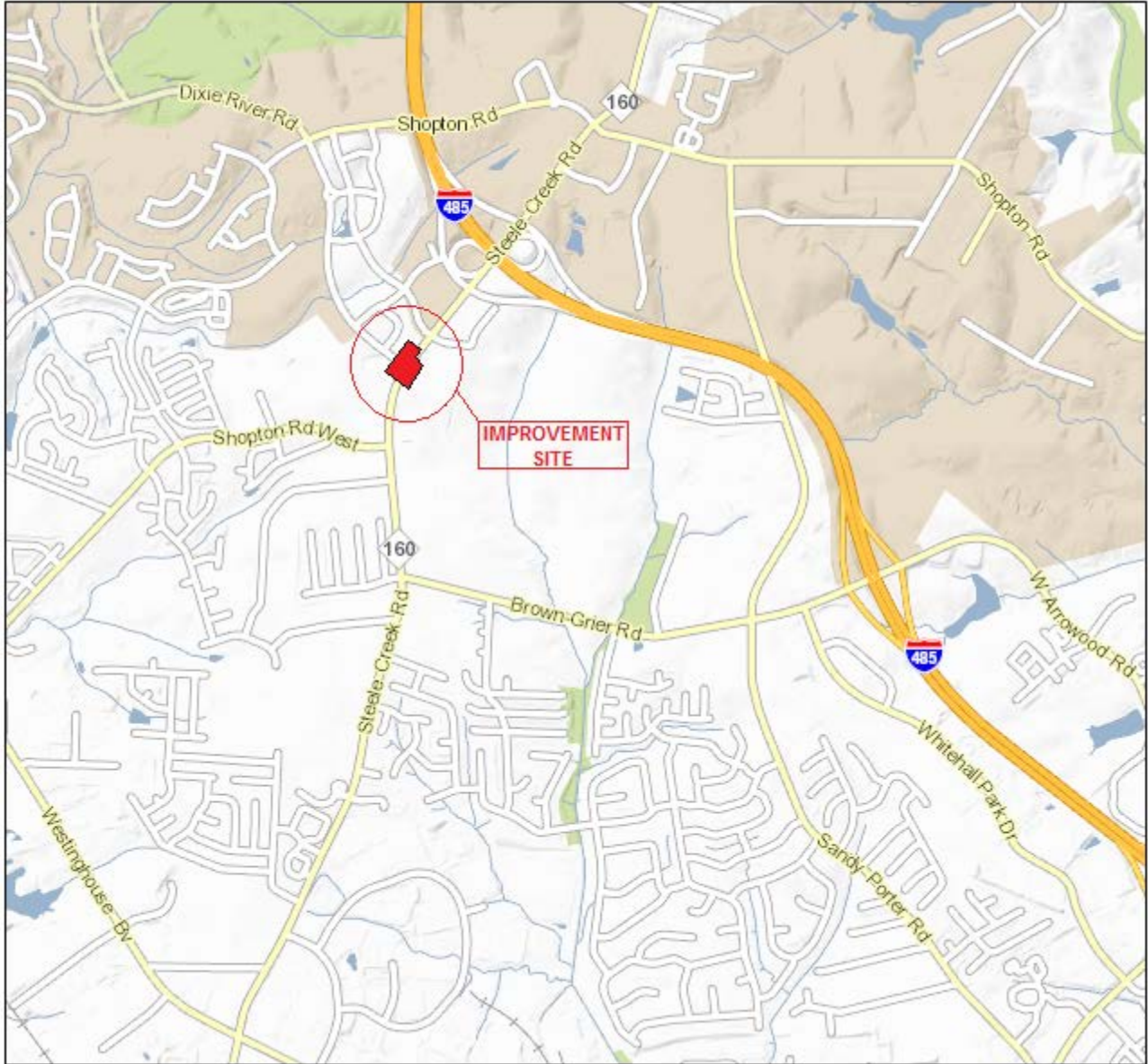

Location Map: Reimbursement Agreement for Storm Drainage Improvements on Steele Creek Road (Council District 3)

Mallard Creek Wastewater Treatment Plant - Compressed Air System Upgrades – Map (Council District 4)

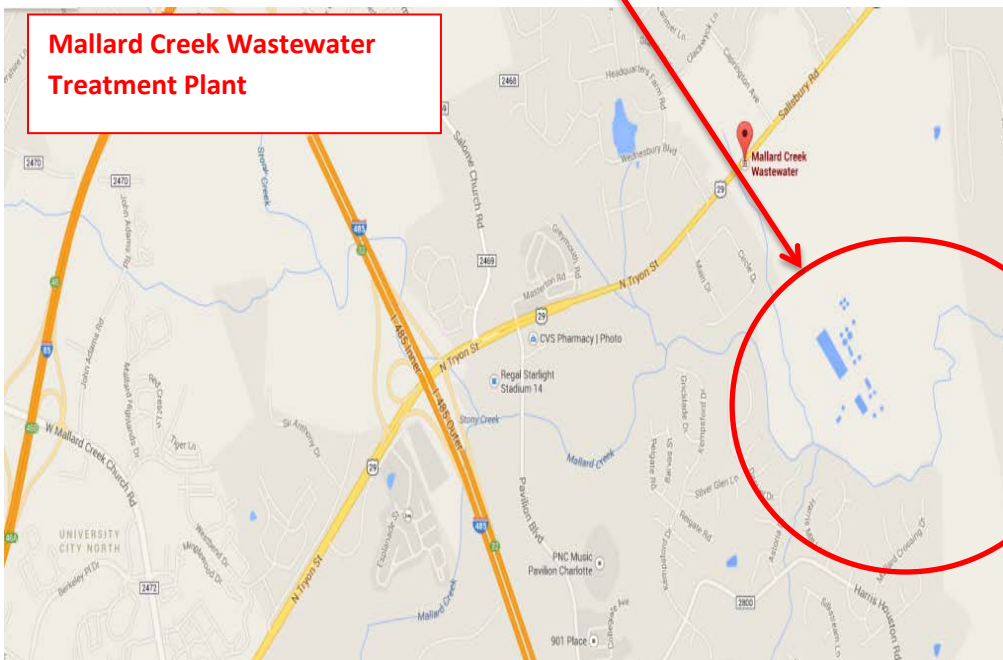
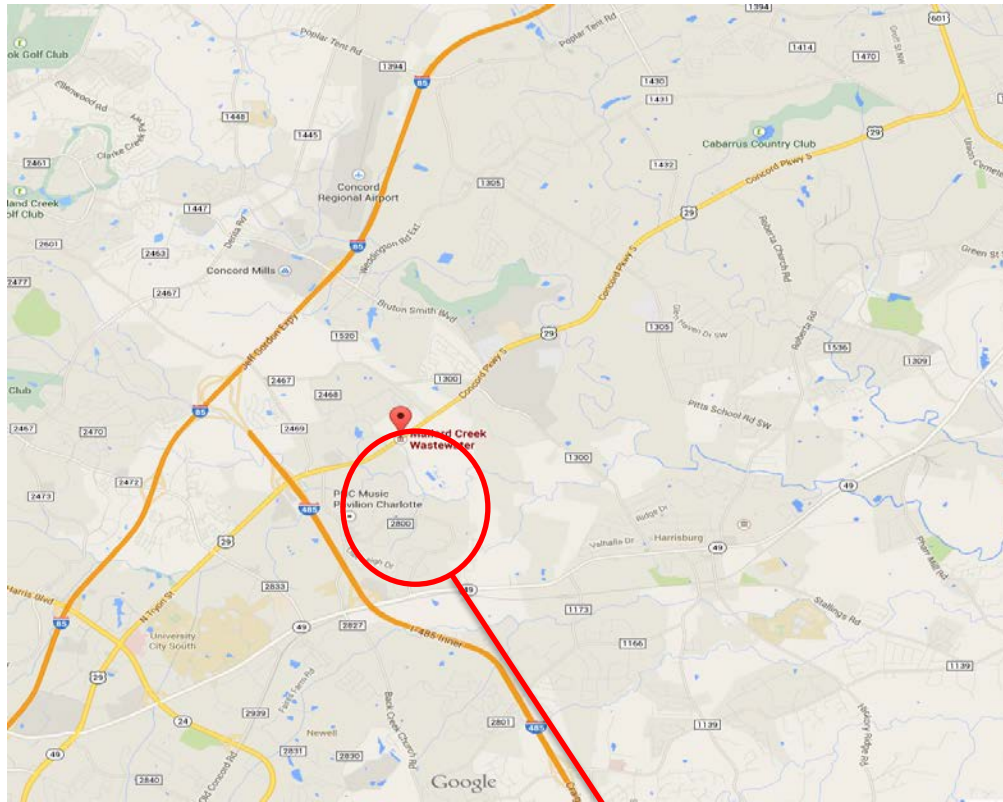

McDowell Creek Wastewater Treatment Plant - Digester Cleaning - Map (Town of Huntersville)

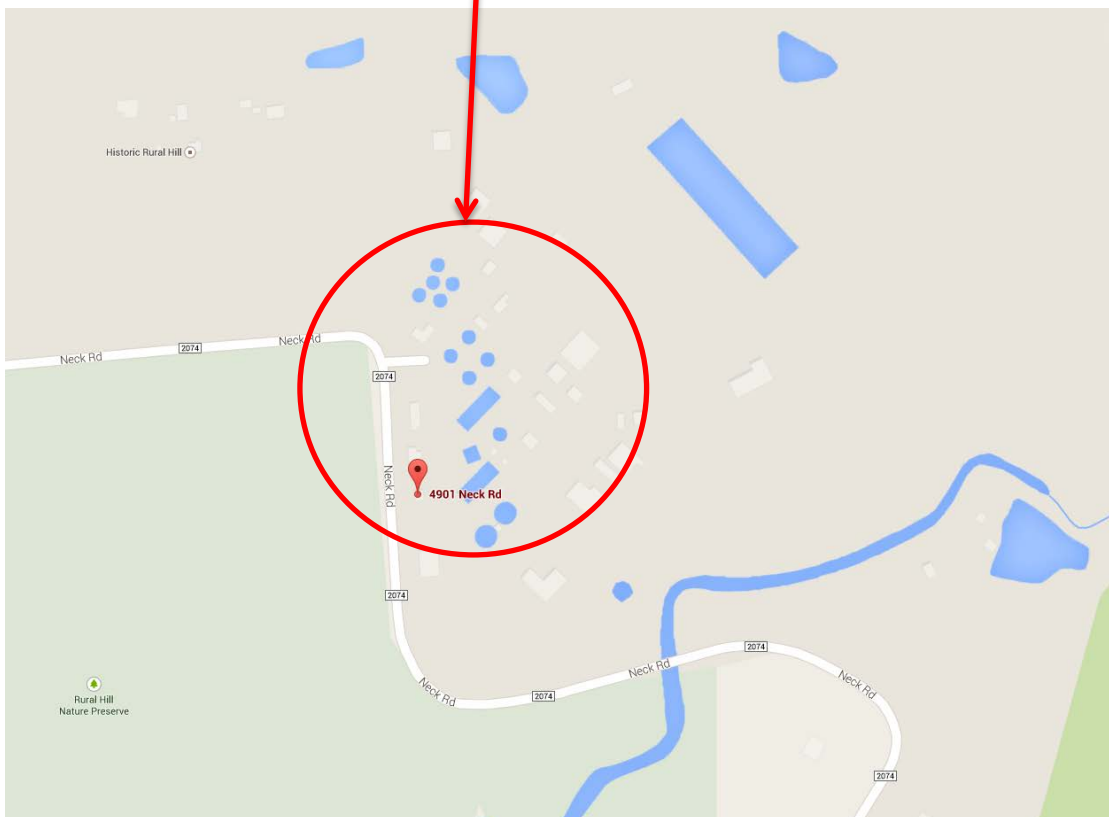
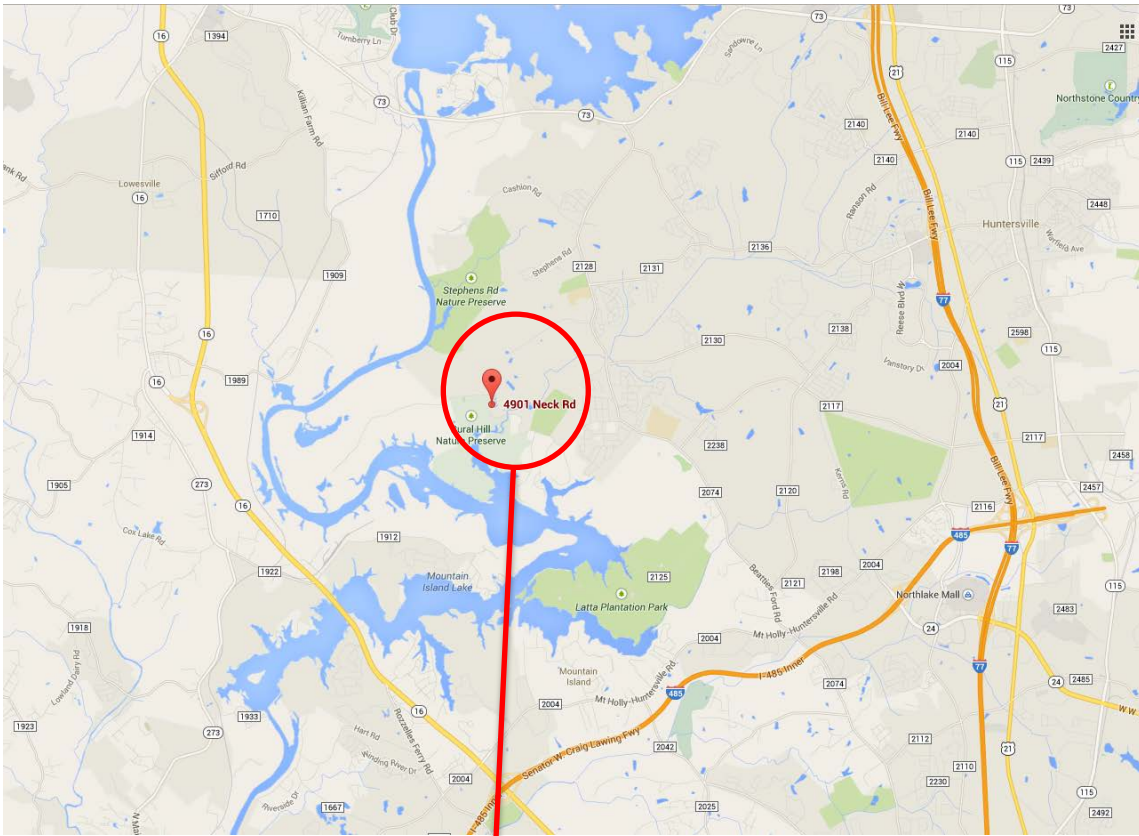

ORDINANCE NO. _____

AN ORDINANCE TO AMEND ORDINANCE NUMBER 5405-X, THE 2014-2015 BUDGET ORDINANCE PROVIDING AN APPROPRIATION OF \$152,450 FOR A CONTRACT WITH BERGMAN ASSOCIATES ARCHITECTS, ENGINEERS FOR PRELIMINARY DESIGN AND SCOPE SERVICES OF A NEW AIRPORT MAINTENANCE FACILITY

BE IT ORDAINED, by the City Council of the City of Charlotte;

Section 1. That the sum of \$152,450 is hereby appropriated from the Aviation Discretionary Fund for the contract with Bergman Associates Architects, Engineers

Section 2. That the sum of \$152,450 is hereby appropriated in the Aviation Community Investment Plan Fund

Fund	6064
Project	4020901514
Source	6000
Type	60006001
Year	0000

Section 3. That the existence of this project may extend beyond the end of the fiscal year. Therefore, this ordinance will remain in effect for the duration of the project and funds are to be carried forward to subsequent fiscal years until all funds are expended or the project is officially closed.

Section 4. All ordinances in conflict with this ordinance are hereby repealed.

Section 5. This ordinance shall be effective upon adoption.

Approved as to form:

City Attorney

ORDINANCE NO. _____

AN ORDINANCE TO AMEND ORDINANCE NUMBER 5405-X, THE 2014-2015 BUDGET ORDINANCE PROVIDING AN APPROPRIATION OF \$252,400 FOR THE CONTRACT AMENDMENT WITH PROFESSIONAL SERVICE INDUSTRIES, INC. FOR ADDITIONAL TESTING SERVICES

BE IT ORDAINED, by the City Council of the City of Charlotte;

- Section 1. That the sum of \$252,400 is hereby appropriated from the Aviation Discretionary Fund for the contract with Professional Service Industries, Inc.
- Section 2. That the sum of \$252,400 is hereby appropriated in the Aviation Community Investment Plan Fund
- | | |
|---------|------------|
| Fund | 6072 |
| Project | 4020905801 |
| Source | 6000 |
| Type | 60006001 |
| Year | 0000 |
- Section 3. That the existence of this project may extend beyond the end of the fiscal year. Therefore, this ordinance will remain in effect for the duration of the project and funds are to be carried forward to subsequent fiscal years until all funds are expended or the project is officially closed.
- Section 4. All ordinances in conflict with this ordinance are hereby repealed.
- Section 5. This ordinance shall be effective upon adoption.

Approved as to form:

City Attorney

Property Tax Refund Requests

AVEDA INSTITUTE OF CHARLOTTE	\$ 4,119.07
AVEDA INSTITUTE OF CHARLOTTE	3,096.51
AVEDA INSTITUTE OF CHARLOTTE	3,586.35
AVEDA INSTITUTE OF CHARLOTTE	3,413.23
BARNES, ADAM JR	31.40
BARNES, ADAM JR	284.50
BEAM, EARL B L/T	61.83
BINKLEY, DAVID D	91.93
BOGER, GARY	103.57
BOGER, GARY	111.44
E S D ELDER DESIGN	1,028.39
IH2 PROPERTY NORTH CAROLINA LP	103.66
IH2 PROPERTY NORTH CAROLINA LP	768.96
SIMON, TERRY J	187.01
SONIC FINANCIAL CORPORATION	53.47
THE NORTH CAROLINA II LP, .	43.11
THR NORTH CAROLINA LLP	3.59
THR NORTH CAROLINA II LP .	22.07
THR NORTH CAROLINA II LP .	18.99
THR NORTH CAROLINA II L P	104.19
THR NORTH CAROLINA II L P, .	102.13
THR NORTH CAROLINA II LP	14.37
THR NORTH CAROLINA II LP	84.69
THR NORTH CAROLINA II LP	0.51
THR NORTH CAROLINA II LP	11.29
THR NORTH CAROLINA II LP	113.93
THR NORTH CAROLINA II LP	121.63
THR NORTH CAROLINA II LP	106.24
THR NORTH CAROLINA II LP	9.24
THR NORTH CAROLINA II LP	7.18
THR NORTH CAROLINA II LP	25.15
THR NORTH CAROLINA II LP	35.41
THR NORTH CAROLINA II LP	63.12
THR NORTH CAROLINA II LP	44.65
THR NORTH CAROLINA II LP	114.97
THR NORTH CAROLINA II LP .	77.49
TURNER, JAMES HAMILTON	138.70
TURNER, JAMES HAMILTON	58.78
YOUNG, DWIGHT	118.18
	<u>\$ 18,480.93</u>

A RESOLUTION AUTHORIZING THE REFUND OF PROPERTY TAXES

Reference is made to the schedule of "Taxpayers and Refunds Requested" attached to the Docket for consideration of the City Council. On the basis of that schedule, which is incorporated herein, the following facts are found:

1. The City-County Tax Collector has collected property taxes from the taxpayers set out on the list attached to the Docket.
2. The City-County Tax Collector has certified that those taxpayers have made proper demand in writing for refund of the amounts set out on the schedule within the required time limits.
3. The amounts listed on the schedule were collected through either a clerical or assessor error.

NOW, THEREFORE, BE RESOLVED by the City Council of the City of Charlotte, North Carolina, in regular session assembled this 10th day of November 2014 that those taxpayers listed on the schedule of "Taxpayers and Refunds Requested" be refunded in the amounts therein set up and that the schedule and this resolution be spread upon the minutes of this meeting.

CERTIFICATION

I, _____, _____ City Clerk of the City of Charlotte, North Carolina, DO HEREBY CERTIFY that the foregoing is a true and exact copy of a Resolution adopted by the City Council of the City of Charlotte, North Carolina, in regular session convened on the _____ day of _____ 2014 the reference having been made in Minute Book _____ and recorded in full in Resolution Book _____ Page(s) _____.

WITNESS my hand and the corporate seal of the City of Charlotte, North Carolina, this the day of _____, 2014.

Property Tax Refunds - Pearson Review

1 FENTON PLACE CONDOMINIUM, LLC	\$	2.48
1037 PAW-FORST CHARLOTTE TRUST		46.17
1037 PAW-FORST CHARLOTTE TRUST		44.13
1037 PAW-FORST CHARLOTTE TRUST		45.15
1834 OAKLAWN AVENUE LLC		1.49
2320 ROSWELL LLC .		1,277.41
3234 PARK ROAD LLC		144.61
3234 PARK ROAD LLC		138.20
3234 PARK ROAD LLC		141.42
3234 PARK ROAD LLC		156.04
3234 PARK ROAD LLC		149.12
3234 PARK ROAD LLC		152.59
3234 PARK ROAD LLC		156.04
3234 PARK ROAD LLC		149.12
3234 PARK ROAD LLC		152.59
3234 PARK ROAD LLC		144.61
3234 PARK ROAD LLC		138.20
3234 PARK ROAD LLC		141.42
3234 PARK ROAD LLC		148.08
3234 PARK ROAD LLC		141.51
3234 PARK ROAD LLC		144.83
3234 PARK ROAD LLC		144.61
3234 PARK ROAD LLC		138.20
3234 PARK ROAD LLC		141.42
3234 PARK ROAD LLC		156.04
3234 PARK ROAD LLC		149.12
3234 PARK ROAD LLC		152.59
3234 PARK ROAD LLC		156.04
3234 PARK ROAD LLC		149.12
3234 PARK ROAD LLC		152.59
4 D PROPERTY LLC		2.99
4D PROPERTY LLC		2.16
4D PROPERTY LLC		27.31
4D PROPERTY LLC		25.62
4D PROPERTY LLC		26.22
4U HOMES SALES INC		0.50
5 G PROPERTIES LLC		60.63
5 G PROPERTIES LLC		57.94
5 G PROPERTIES LLC		59.29
5 G PROPERTIES LLC		37.65
5 G PROPERTIES LLC		34.19
5 G PROPERTIES LLC		35.82
606 FIELDING ROAD LLC, .		0.99

7332 MICHAEL LANDING LLC	233.36
7332 MICHAEL LANDING LLC	220.64
7332 MICHAEL LANDING LLC	225.77
7640 BCP LLC	1.49
7640 BCP LLC	58.58
7640 BCP LLC	54.09
7640 BCP LLC	55.35
7640 BCP LLC	11.93
7640 BCP LLC	11.40
7640 BCP LLC	11.66
7640 BCP LLC	1.00
A S L INVESTMENTS LLC, .	3.58
A, HAI	8.93
AAHR PROPERTIES LLC	0.53
AAHR PROPERTIES LLC	0.54
AAHR PROPERTIES LLC	1.08
AAHR PROPERTIES LLC	0.51
AAHR PROPERTIES LLC	0.50
AARSVOLD, JOEL B	1.98
ABADIE, CHONG Y	166.14
ABADIE, CHONG Y	156.66
ABAINBRIDGE, JODIE	37.31
ABAINBRIDGE, JODIE	35.65
ABBASI, ASRA	3.48
ABBASIAN, HAMID	2.49
ABBATE, PHILIP	29.35
ABBATE, PHILIP	27.57
ABBATE, PHILIP	28.22
ABBAY, HANNAH K	100.46
ABBAY, HANNAH K	96.01
ABBAY, HANNAH K	98.26
ABBEY, ANGELINA CASH	0.50
ABBOTT, COURTNEY J	0.50
ABBOTT, DENNIS C	88.46
ABBOTT, DENNIS C	84.54
ABBOTT, DENNIS C	86.50
ABBOTT, JAMES A	1.99
ABCO ENTERPRISES INC	0.49
ABDEL-HAMEED, ESTHER	60.07
ABDEL-HAMEED, ESTHER	56.46
ABDEL-HAMEED, ESTHER	57.77
ABDEL-HAMEED, ESTHER	0.49
ABDIN, CAROL	48.57
ABDULWAHAB, MAMDOUH	1.00
ABE, CINDY SUK	0.99
ABEL, HENRY ALVIN	25.92
ABEL, HENRY ALVIN	25.32

ABEL, HENRY ALVIN	28.49
ABEL, MARY E	0.50
ABEL, WALTER B JR	9.46
ABELES, BRADLEY C.	3.98
ABELING, DEBRA ELAINE	17.38
ABELING, DEBRA ELAINE	16.61
ABELING, DEBRA ELAINE	17.00
ABERCROMBIE, BRUCE LEONARD	45.76
ABERCROMBIE, BRUCE LEONARD	43.74
ABERCROMBIE, BRUCE LEONARD	45.63
ABERCROMBIE, WANDA M	0.99
ABERNATHY, RAYMOND B	1.98
ABERNETHY, GLENDA	48.65
ABERNETHY, GLENDA	35.58
ABERNETHY, JANIE PATRICE PATTERSON	12.44
ABERNETHY, KATHRYN G	6.96
ABERNETHY, KATHRYN LANEY	93.92
ABERNETHY, KATHRYN LANEY	82.16
ABERNETHY, KATHRYN LANEY	84.07
ABERNETHY, RALPH L III	20.59
ABERNETHY, RALPH L III	16.72
ABERNETHY, RALPH L III	17.06
ABERNETHY, WILLIAM DAVID JR	4.96
ABESSINIO, ANGELA M	0.99
ABITOL, DANIEL	1.00
ABITOL, DANIEL S	38.44
ABITOL, DANIEL S	2.47
ABLE, PHILLIP T	6.97
ABLE, TONYA L	34.70
ABLE, TONYA L	32.69
ABLE, TONYA L	33.44
ABOU-CHAKRA, MAZEN	2.98
ABRAHAM, CARLEEN	1.00
ABRAHAM, CASSANDRA	1.00
ABRAHAM, DALTON	29.60
ABRAHAM, JOHN	48.74
ABRAHAM, JOHN	46.58
ABRAHAM, JOHN	47.67
ABRAHAM, STANLEY	0.50
ABRAHAMSON, SHANNON	20.36
ABRAHIM, MEHAMED F	2.98
ABREU, LUISA M	0.50
ABREV, HECTOR JOSE	2.48
ABRIL, FABIAN F	0.50
ABUSAFI, ASMA M	1.49
ABUSAYMEH, DIRAR S	1.00
ABUSAYMEH, DIRAR S	1.00

ABUSAYMENH, DIRAR	0.49
ACERNI, ALEXANDRIA LEIGH	3.97
ACEVEDO, AUGUSTINE	0.49
ACITELLI, MARIO A	79.24
ACITELLI, NANCY	3.61
ACKERMAN, C O JR	59.58
ACKERMAN, C O JR	56.46
ACKERMAN, C O JR	57.77
ACKERMAN, CLYDE O JR	0.99
ACKERMAN, DIANE W	0.50
ACKERSON, AIMEE	2.06
ACL HOLDINGS LLC	177.25
ACL HOLDINGS LLC	169.39
ACL HOLDINGS LLC	173.33
ACL HOLDINGS LLC	189.66
ACL HOLDINGS LLC	181.24
ACL HOLDINGS LLC	185.48
ADAMCZYK, WILLIAM MATTHEW JR	2.48
ADAMS, A STOKES	31.28
ADAMS, BRIAN C	14.43
ADAMS, BRIAN C	13.79
ADAMS, BRIAN C	14.10
ADAMS, CAROLYN H	1.49
ADAMS, CASSANDRA	1.00
ADAMS, CHRRYL B	0.49
ADAMS, CYNTHIA P	70.88
ADAMS, CYNTHIA P	65.84
ADAMS, CYNTHIA P	67.36
ADAMS, DAVID A	1.00
ADAMS, DAVID B	13.90
ADAMS, DAVID B	11.86
ADAMS, DAVID B	12.14
ADAMS, DORIS	1.99
ADAMS, EARL L JR	0.99
ADAMS, EULA K	7.44
ADAMS, GODWIN FRITZ	2.48
ADAMS, HOWARD	8.44
ADAMS, HUNTER DEWEES	91.86
ADAMS, HUNTER DEWEES	77.82
ADAMS, HUNTER DEWEES	79.63
ADAMS, JASON L	1.00
ADAMS, JESSE A	5.46
ADAMS, JESSICA L	71.67
ADAMS, JESSICA L	68.50
ADAMS, JESSICA L	69.46
ADAMS, JOHN HOPE	3.98
ADAMS, JOHN W	1.49

ADAMS, LEONARD J II	2.98
ADAMS, MARTIN THOMAS	50.64
ADAMS, MARTIN THOMAS	48.39
ADAMS, MARTIN THOMAS	49.52
ADAMS, MYRNA F	119.16
ADAMS, MYRNA F	112.92
ADAMS, MYRNA F	115.56
ADAMS, NANCY K	5.95
ADAMS, PHILLIP W	0.50
ADAMS, PHILLIP WENDELL	2.98
ADAMS, RAYMOND E	4.47
ADAMS, RAYMOND E	4.27
ADAMS, RAYMOND E	4.38
ADAMS, ROSHEENE L	0.50
ADAMS, SONYA	0.50
ADAMS, TENIEKA L	1.00
ADAMS, TURNER V	1.00
ADAMS, WILLIAM L	0.99
ADARKAR, PRADEEP V	62.56
ADARKAR, PRADEEP V	59.30
ADARKAR, PRADEEP V	60.69
ADCOCK, GARY L	64.55
ADCOCK, GARY L	61.21
ADCOCK, GARY L	62.49
ADCOCK, GARY L	2.56
ADCOCK, GARY LYNN	65.64
ADCOCK, GARY LYNN	62.74
ADCOX, JOHN BRANDON	63.66
ADCOX, JOHN BRANDON	60.84
ADCOX, JOHN BRANDON	62.27
ADDISON, LADONNA M	0.49
ADDISON, STEVEN B	1.99
ADEM, ALI M	2.48
ADEMOVIC, NEDZAD	1.00
ADEMOVIX, MEVLUDIN	1.98
ADEOLA, TOLULOLA	5.46
ADEOLA, TOLULOLA O	3.98
ADES, DIANA R	1.98
ADHANOM, KIROS B	2.49
ADKINS, CHARLES EDWARD	0.99
ADKINS, DANIEL G	0.99
ADKINS, FREDDIE M JR	0.49
ADKINS, JOE W	1.49
ADKINS, LORETTA	0.50
ADKINS, MARTHA H	5.47
ADKINS, MICHAEL KEITH	81.07
ADKINS, RANDY D	6.18

ADKINS, ROGER D	8.96
ADKINS, SAMUEL L	1.01
ADKINS, WILLIAM C	1.99
ADKISSON, MICHAEL G	0.99
ADLEMAN, STEPHANIE W	2.48
ADORNATO, WENDY ANN	8.93
ADR INVESTMENTS LLC	4.63
ADU, JOSEPH	37.24
ADU, JOSEPH	35.78
ADU, JOSEPH	35.92
ADU, JOSEPH	37.24
ADU, JOSEPH	35.78
ADU, JOSEPH	35.92
ADVANCE TO GO LLC .	166.30
AEDO, MARIO J	161.09
AEDO, MARIO J	153.45
AFERI, NATHAN	118.36
AFERI, NATHAN	111.23
AFERI, NATHAN	113.83
AFEWORK, MARY	1.99
AFFLUENT ENTERPRISES LLC	41.14
AFFLUENT ENTERPRISES LLC	42.52
AFFLUENT ENTERPRISES LLC .	43.27
AFLATOONI, SAEED	0.50
AGARD, EUGENE T	98.80
AGARD, EUGENE T	94.42
AGARD, EUGENE T	96.62
AGARWAL, AASHIMA	63.96
AGARWAL, ZHONGMIN	0.99
AGATHON, JOSE F	0.99
AGEE, RALPH L	48.57
AGEE, RALPH L	45.94
AGEE, RALPH L	47.00
AGLE, WILLIAM E	2.04
AGNER, CAROL P	18.84
AGNER, CAROL P	14.69
AGNER, CAROL P	15.02
AGNER, MATTHEW R	0.49
AGNEW, DARRELL M	2.98
AGNEW, KEVIN J	167.45
AGNEW, KEVIN J	159.56
AGNEW, KEVIN J	163.29
AGOOS, BETSY D	0.49
AGUILAR, MARIA LUISA	0.49
AGUILAR-ROBLES, MARIA	0.50
AGUILAR-SANCHEZ, NOBERTO	0.99
AGUILERA, MARGARITA	13.38

AGUILERA, MARGARITA	12.79
AGUILERA, MARGARITA	13.08
AHLERING, JANE ELLEN	114.67
AHLERING, JANE ELLEN	109.59
AHLERING, JANE ELLEN	111.15
AHLUM, SCOTT M	212.37
AHLUM, SCOTT M	179.67
AHLUM, SCOTT M	183.87
AHMAD, MOHAMAD MATAR	2.98
AHMAD, NASIR	0.49
AHMAD, SAMINA DELORIS	3.98
AHMAD, SHANA T	0.50
AHMADIVARJI, HASSAN	1.49
AHMED, HASSAN M	92.00
AHMED, HASSAN M	87.93
AHMED, HASSAN M	89.99
AHMED, JIMOH O	0.99
AHMED, MOHAMMED HASEEB	58.16
AHMED, MOHAMMED HASEEB	55.58
AHMED, MOHAMMED HASEEB	56.72
AHMETOVIC, ALMIR	0.49
AHMETOVIC, MUHAMED	3.47
AHNER, LARRY W	2.98
AIKEN, ADRIENNE S	4.48
AIKEN, JAMES E	3.48
AIKEN, JOSEPH H	0.50
AIKEN, MARTHA MITCHELL	1.49
AJAO, OLUFOLARIN A	50.07
AJAO, OLUFOLARIN A	46.41
AJAO, OLUFOLARIN A	47.49
AJP INVESTMENTS LLC	2.47
AKAGHA, OGADINMA	112.02
AKAGHA, OGADINMA	107.04
AKAGHA, OGADINMA	109.53
AKERS, JOHN W	3.48
AKERS, KELICIA E	3.47
AKERS, LARRY WAYNE	0.50
AKHAVAN, ALEX	13.88
AKHAVAN, ALEX	13.27
AKHAVAN, ALEX	13.57
AKPOME, ADELAIDE W	1.49
AL-ANI, KOUSAY M	0.99
ALARCON, MARIA DEL CARMEN	111.72
ALARCON, MARIA DEL CARMEN	106.76
ALARCON, MARIA DEL CARMEN	108.26
ALASFAR, MOHAMMED	0.51
ALBARADO, ANTONIO MALDONADO	78.95

ALBARADO, ANTONIO MALDONADO	75.45
ALBARADO, ANTONIO MALDONADO	77.19
ALBARGHOUTI, HAITHAM F	2.99
ALBDOOR, MAHMOUD H	98.15
ALBDOOR, MAHMOUD H	93.78
ALBDOOR, MAHMOUD H	95.95
ALBEE, TODD	143.00
ALBEE, TODD	133.33
ALBEE, TODD	136.44
ALBERGOTTI, JULIAN S	1.49
ALBERTSON, SHEREE	1.00
ALDRIDGE, VADA PRICE	0.50
ALEJANDRO, YAMILIANNE A	1.49
ALERS-WILLIAMS, ANITA MARIA	55.62
ALERS-WILLIAMS, ANITA MARIA	53.15
ALERS-WILLIAMS, ANITA MARIA	54.38
ALESSI, TODD M	2.49
ALEVANTE, ADA	1.49
ALEXA, BRUCE	1.49
ALEXANDER, ANNE D	93.99
ALEXANDER, ANNE D	89.83
ALEXANDER, ANNE D	91.93
ALEXANDER, BARBERA J	49.57
ALEXANDER, BARBERA J	45.94
ALEXANDER, BARBERA J	47.01
ALEXANDER, BERDELL A	1.99
ALEXANDER, BETTY SUE	0.50
ALEXANDER, BOOKER T JR	1.01
ALEXANDER, CHARLES	1.99
ALEXANDER, CHARLES D	52.22
ALEXANDER, CHARLES D	48.00
ALEXANDER, CHARLES D	49.13
ALEXANDER, DAWN HAGER	61.17
ALEXANDER, DAWN HAGER	58.46
ALEXANDER, DAWN HAGER	59.83
ALEXANDER, DEBRA L	52.28
ALEXANDER, DEBRA L	46.51
ALEXANDER, DEBRA L	46.65
ALEXANDER, GARY N	1.99
ALEXANDER, GARY SINCLAIR	2.98
ALEXANDER, GEORGE	1.00
ALEXANDER, GEORGE T JR	0.49
ALEXANDER, HOPE L	0.99
ALEXANDER, HOWARD B JR	3.97
ALEXANDER, HOWARD B JR	1.42
ALEXANDER, HOWARD B JR	1.46
ALEXANDER, JACQUELINE M	26.36

ALEXANDER, JACQUELINE M	25.19
ALEXANDER, JACQUELINE M	25.78
ALEXANDER, JAMES F	188.99
ALEXANDER, JAMES F	171.11
ALEXANDER, JAMES F	175.12
ALEXANDER, JAMES M	2.49
ALEXANDER, JAMES S	1.00
ALEXANDER, JAY MORRISON	31.28
ALEXANDER, JAY MORRISON	23.25
ALEXANDER, JAY MORRISON	23.78
ALEXANDER, JOEY	1.00
ALEXANDER, JOHN HARVEY SR	4.97
ALEXANDER, JOSEPH D	0.50
ALEXANDER, KAREN FAGG	42.70
ALEXANDER, KAREN FAGG	40.80
ALEXANDER, KAREN FAGG	41.76
ALEXANDER, LAKISHA S	0.50
ALEXANDER, LINDA Z	13.43
ALEXANDER, LINDA Z	11.88
ALEXANDER, LINDA Z	12.16
ALEXANDER, LOUISE	0.51
ALEXANDER, MARGARET C	62.48
ALEXANDER, MARGARET C	59.72
ALEXANDER, MARGARET C	60.96
ALEXANDER, MARLON D	0.50
ALEXANDER, MICHAEL VALARIO	0.50
ALEXANDER, OREN H	4.47
ALEXANDER, OREN H	1.00
ALEXANDER, PAMELA	133.29
ALEXANDER, PAMELA	127.39
ALEXANDER, PAMELA	130.36
ALEXANDER, RALPH	0.50
ALEXANDER, RALPH	178.74
ALEXANDER, RALPH	170.81
ALEXANDER, RALPH	174.80
ALEXANDER, RALPH	189.66
ALEXANDER, RALPH	181.24
ALEXANDER, RALPH	185.48
ALEXANDER, RAYMOND J	147.46
ALEXANDER, RAYMOND J	140.92
ALEXANDER, RAYMOND J	144.21
ALEXANDER, RAYMOND W	44.72
ALEXANDER, RAYMOND W	39.42
ALEXANDER, RAYMOND W	29.42
ALEXANDER, RAYMOND W	0.50
ALEXANDER, ROBERT Q	79.07
ALEXANDER, ROBERT Q	73.20

ALEXANDER, ROBERT Q	74.91
ALEXANDER, ROCHELLE F	49.57
ALEXANDER, ROCHELLE F	45.94
ALEXANDER, ROCHELLE F	47.01
ALEXANDER, SINCLAIR	2.09
ALEXANDER, V DWAYNE	2.98
ALEXANDER, VEOLA WESLEY	60.62
ALEXANDER, VEOLA WESLEY	56.03
ALEXANDER, VEOLA WESLEY	57.34
ALEXANDER, WILLIAM N	0.50
ALFARO, CARLOS A	2.49
ALFARO, JOSEFA	2.98
ALFARO, TOMAS A ROMERO	1.99
ALFIERI, JOSEPH JAY	9.95
ALFIERI, JOSEPH JAY	9.51
ALFIERI, JOSEPH JAY	9.73
ALFORD, HELEN ANNE	0.99
ALFORD, MARY MURPHY	4.97
ALFORD, NELLO H	2.49
AL-GANIM, AHMAD	43.70
AL-GANIM, AHMAD	40.80
AL-GANIM, AHMAD	41.76
ALGER, JOHN W	5.97
ALGOOD, RUSSELL E	497.50
ALGOOD, RUSSELL E	474.01
ALGOOD, RUSSELL E	493.29
ALHALEK, KHALED	4.97
ALHAMISI, AHMED A	2.97
AL-HOUSH, MAHMOUD SULIMAN	0.49
ALI, HAZRAT A	16.88
ALI, HAZRAT A	13.29
ALI, HAZRAT A	13.59
ALICEA, MERCEDES	0.49
ALJAKHBEER, GHADA	57.86
ALJAKHBEER, GHADA	55.15
ALJAKHBEER, GHADA	56.36
ALJAKHBEER, GHADA	23.94
ALJAKHBEER, GHADA	22.95
ALJAKHBEER, GHADA	23.44
ALJUWANI, HADIJA	56.20
ALJUWANI, HADIJA	53.71
ALJUWANI, HADIJA	54.96
ALLAN, JOHN	2.98
ALLEGOOD, BRENDA GAY	0.50
ALLEN, ALICE R	45.42
ALLEN, ALICE R	43.65
ALLEN, ALICE R	44.67

ALLEN, ALISSA L	0.50
ALLEN, ANGELA M	0.50
ALLEN, BAXTER E	37.29
ALLEN, BAXTER E	35.03
ALLEN, BAXTER E	34.54
ALLEN, BETTY F	236.73
ALLEN, BETTY F	226.25
ALLEN, BETTY F	231.54
ALLEN, CLINTON M JR	0.50
ALLEN, CLYDE D	13.90
ALLEN, COURTNEY	1.49
ALLEN, DARGINS D	51.24
ALLEN, DARGINS D	49.87
ALLEN, DARREN D	1.49
ALLEN, DEBORAH L	5.46
ALLEN, DORIS S	5.06
ALLEN, EDWIN R	0.50
ALLEN, GEORGE D	0.50
ALLEN, JAMES M	2.48
ALLEN, JANICE M	5.95
ALLEN, JASON L	28.67
ALLEN, JASON L	27.40
ALLEN, JASON L	27.79
ALLEN, JEANENNE H	0.99
ALLEN, JEREMY	0.51
ALLEN, JILL A	0.50
ALLEN, JOHN J	6.95
ALLEN, JOHN P	8.93
ALLEN, JOHNNY JEFFERSON	33.26
ALLEN, JOHNNY JEFFERSON	31.78
ALLEN, JOHNNY JEFFERSON	32.53
ALLEN, JULIAN EMMETT	1.49
ALLEN, LARRY RUSSELL SR	0.50
ALLEN, LINDA P	5.14
ALLEN, LOCKSLEY M	0.49
ALLEN, MARC	743.40
ALLEN, MARC	659.50
ALLEN, MARC	670.13
ALLEN, MICHELLE	91.01
ALLEN, MICHELLE	86.50
ALLEN, MICHELLE	88.54
ALLEN, OCTAVIA R	0.49
ALLEN, OLLIE SEGNORA	2.98
ALLEN, PETER M	1.49
ALLEN, ROBBIE V	13.43
ALLEN, ROBBIE V	12.83
ALLEN, ROBBIE V	13.13

ALLEN, ROBBIE V	2.99
ALLEN, ROBERT L II	3.54
ALLEN, ROBERT L JR	0.52
ALLEN, ROBIN CHRISTINA	1.99
ALLEN, RUDOLPH JR	25.81
ALLEN, RUDOLPH JR	25.40
ALLEN, RUDOLPH JR	25.81
ALLEN, SHEREE J	2.06
ALLEN, STEPHEN	0.50
ALLEN, THOMAS H JR	3.96
ALLEN, THOMAS H JR	2.84
ALLEN, WILLIAM R	0.99
ALLEN, WILLIAM R JR (1/2 B/D)	1.51
ALLENBERRY, SHANUA K	14.89
ALLENBERRY, SHANUA K	14.23
ALLENBERRY, SHANUA K	14.57
ALLENDER, NANCY LEE	2.48
ALLEY, MARY	0.50
ALLISON, TAMARA	1.49
ALLISON, TIMOTHY J	4.48
ALLMAN, MARGARET E	0.49
ALLMON, LANE	1.99
ALLMON, NICHOLAS G	151.68
ALLMON, NICHOLAS G	137.83
ALLMON, NICHOLAS G	141.02
ALLRED, ANGELA	0.99
ALLRED, MARK F	3.97
ALLRED, PHILLIP W	3.48
ALLRED, STEPHEN D	1.99
ALLTIME FACTORS INC	1.99
ALMANZAR, MARIA L.	87.86
ALMANZAR, MARIA L.	89.85
ALMANZAR, MARIA L.	85.86
ALMEIDA, LANCELOT I	11.12
ALMOND, ERVIN W JR	0.99
ALONSO, STEPHEN	0.50
ALPETER, MATTHEW D	1.49
ALPHONSE, MICHELET	0.50
ALRUMAIH, SHAFIQUE A	2.03
AL-SALEH, HUSSAIN YASER	2.03
ALSBROOKS, J T	0.50
ALSENTZER, ZACHARIAS	7.59
ALSENTZER, ZACHARIAS	7.77
ALSOP, JAKEMA D	0.49
ALSPAUGH, MARTHA	70.00
ALSPAUGH, MARTHA	66.89
ALSPAUGH, MARTHA	68.46

ALSTON, BERNICE G	53.72
ALSTON, BERNICE G	50.86
ALSTON, BERNICE G	52.06
ALSTON, DONNA E	0.49
ALSTON, LEAH	3.47
ALTAN, TURGAY	1.00
ALTER, RICHARD P	0.49
ALTMAN, ALEXANDER	3.98
ALTMAN, CHARLES N	0.50
ALTOBELLIS, THOMAS M	0.49
ALVACOR INVESTMENTS LLC	41.64
ALVACOR INVESTMENTS LLC	34.57
ALVACOR INVESTMENTS LLC	35.38
ALVACOR INVESTMENTS LLC	51.55
ALVACOR INVESTMENTS LLC	43.58
ALVACOR INVESTMENTS LLC	44.58
ALVACOR INVESTMENTS LLC	186.37
ALVACOR INVESTMENTS LLC	173.35
ALVACOR INVESTMENTS LLC	177.38
ALVARADO, MARCELA C	1.49
ALVARADO, SILVIA Y	0.50
ALVARENGA, JULIO	5.46
ALVAREZ, ALFREDO	6.68
ALVAREZ, DAVID A	0.99
ALVAREZ, ELVA MOZQUEDA	3.48
ALVAREZ, LUIS A	14.89
ALVAREZ, LUIS A	14.23
ALVAREZ, LUIS A	14.56
ALVAREZ, MARIA C NINO	44.11
ALVAREZ, MARIA C NINO	40.25
ALVAREZ, MARIA C NINO	41.19
ALVAREZ, MARIA V	34.31
ALVAREZ, MARIA V	31.37
ALVAREZ, MARIA V	32.11
ALVAREZ, MARTHA R	5.47
ALVAREZ, SEVERINO	4.46
ALVAREZ, SISTO MARVIN GRANADOS	0.99
ALVAREZ, ZOILA	0.49
ALVARRACIN, VICTOR	1.49
ALVERSON, BETTY ANN GRAVATT	67.58
ALVERSON, BETTY ANN GRAVATT	64.58
ALVERSON, BETTY ANN GRAVATT	66.10
ALVERSON, BETTY ANN GRAVATT	0.50
ALVERSON, BETTY ANN GRAVATT	4.47
ALVERSON, BETTY ANN GRAVATT	67.08
ALVERSON, BETTY ANN GRAVATT	63.64
ALVERSON, BETTY ANN GRAVATT	65.12

ALVERSON, M SYDNEY JR	67.58
ALVERSON, M SYDNEY JR	64.58
ALVERSON, M SYDNEY JR	66.10
ALVERSON, M SYDNEY JR	0.99
ALVES, CARLOS	1.49
ALVES, LEONARDO	0.99
ALZATE, EFREN	0.51
ALZATE, EFREN	0.53
ALZATE, EFREN	1.05
AMAKER, JUANITA M	4.47
AMANA ENTERPRISES INC	2.47
AMANA ENTERPRISES INC	0.50
AMBROISE, DIDIER	1.49
AMBROSE, MARCOS R	168.81
AMBROSE, MARCOS R	161.32
AMBROSE, MARCOS R	165.07
AMBROVA, ZUZANA	0.50
AMBURN, JIM	11.83
AMENDOLA, GAIL L	1.53
AMERICAN HOME REAL ESTATE PARTNERSHIP IV LP THE	16.50
AMESSA, ALBERTO A	48.58
AMESSA, ALBERTO A	45.94
AMESSA, ALBERTO A	47.00
AMICK, ROBERT GREGORY	0.49
AMIGO, DAVID	1.49
AMIN, ARPIT K	0.50
AMIN, ASIM	379.18
AMIN, ASIM	355.23
AMIN, ASIM	363.46
AMIN, SURENDRA B	1.98
AMIRPASHAIE, SIAMAK	1.00
AMMONS, DONALD WARREN RYAN	187.43
AMMONS, DONALD WARREN RYAN	179.10
AMMONS, DONALD WARREN RYAN	181.61
AMMONS, EARL	1.49
AMMONS, JASON N	0.50
AMPONSAH, FRANCIS	2.98
AMPONSAH, PATRICIA	131.84
AMPONSAH, PATRICIA	125.99
AMPONSAH, PATRICIA	128.92
AMPP PROPERTIES LLC	1.52
AN, SAMNEANG	6.45
ANAYA, GARY S	66.41
ANAYA, GARY S	67.96
ANAYA, GARY S	70.98
ANCELLI, JUDITH A	0.50

ANCHOR INVESTMENTS INC	123.06
ANCHOR INVESTMENTS INC	125.83
ANCHOR INVESTMENTS INC	139.86
ANDERS, DAVID	0.99
ANDERS, MALENA LISA	1.00
ANDERS, MARYANN	1.00
ANDERS, MICHAEL	0.99
ANDERSEN, IRENE MAE	31.77
ANDERSEN, IRENE MAE	27.51
ANDERSEN, IRENE MAE	28.17
ANDERSEN, PETER	6.18
ANDERSEN, ROBERT L	17.41
ANDERSEN, ROBERT L	16.64
ANDERSEN, ROBERT L	17.38
ANDERSON, ALLAN R	3.98
ANDERSON, ANNE G	3.97
ANDERSON, BEVERLEY S	24.83
ANDERSON, BEVERLEY S	23.72
ANDERSON, BEVERLEY S	24.27
ANDERSON, BEVERLY	0.50
ANDERSON, BRENDA A	0.50
ANDERSON, BRIAN P	27.27
ANDERSON, BRIAN P	21.32
ANDERSON, BRIAN P	21.81
ANDERSON, CANDICE	2.98
ANDERSON, CHAMMEE S	131.86
ANDERSON, CHAMMEE S	126.00
ANDERSON, CHAMMEE S	128.91
ANDERSON, CHARLES D	1.50
ANDERSON, CHRISTIANA A	2.49
ANDERSON, CHRISTOPHER R	1.00
ANDERSON, CLEO L	24.83
ANDERSON, CLEO L	23.72
ANDERSON, CLEO L	24.28
ANDERSON, COURTNEY A	1.99
ANDERSON, DANA E	6.46
ANDERSON, DANA E	3.33
ANDERSON, DANA E	3.40
ANDERSON, DAVID	1.99
ANDERSON, DAVID S	1.49
ANDERSON, DEBRA	93.41
ANDERSON, DEBRA	87.37
ANDERSON, DEBRA	89.42
ANDERSON, DEVIN	7.43
ANDERSON, DEVIN	2.45
ANDERSON, DEVIN	2.54
ANDERSON, DIANA L	2.98

ANDERSON, HARRY CHARLES	0.99
ANDERSON, HELEN HILL	1.99
ANDERSON, JAMES WILLIAM	7.96
ANDERSON, JIMMY D	90.86
ANDERSON, JIMMY D	80.18
ANDERSON, JIMMY D	82.05
ANDERSON, JOAN M	2.48
ANDERSON, JOHN W	2.06
ANDERSON, KRISTEN M	23.80
ANDERSON, KRISTEN M	22.26
ANDERSON, KRISTEN M	22.78
ANDERSON, LARRY	4.04
ANDERSON, LAVERNE C	0.50
ANDERSON, LESLIE C	1.99
ANDERSON, L'TANYA BYRUM	0.50
ANDERSON, MARCIA S	129.81
ANDERSON, MARCIA S	124.06
ANDERSON, MARCIA S	126.96
ANDERSON, MARIANNE A	98.88
ANDERSON, MARIANNE A	94.50
ANDERSON, MARIANNE A	96.71
ANDERSON, MICHAEL S	0.49
ANDERSON, NIALL	111.53
ANDERSON, NIALL	106.57
ANDERSON, NIALL	109.04
ANDERSON, PETER C	3.98
ANDERSON, QUEEN E	1.00
ANDERSON, R ERIC	76.59
ANDERSON, R ERIC	72.72
ANDERSON, R ERIC	74.42
ANDERSON, R SCOTT	87.03
ANDERSON, R SCOTT	65.12
ANDERSON, R SCOTT	66.64
ANDERSON, R SCOTT	1.98
ANDERSON, ROBERT	2.37
ANDERSON, ROBERT	2.42
ANDERSON, ROBERT B	3.05
ANDERSON, ROGER NEAL	38.26
ANDERSON, ROGER NEAL	36.57
ANDERSON, ROGER NEAL	37.42
ANDERSON, SHERYL E	0.99
ANDERSON, WILLIAM	9.44
ANDERSON, WILLIAM GEORGE	111.59
ANDERSON, WILLIAM GEORGE	124.23
ANDERSON, WILLIAM GEORGE	114.20
ANDRADE, FELISBERTO	5.96
ANDRE, .	0.50

ANDRETTA, GIORDANA P	66.65
ANDRETTA, GIORDANA P	63.69
ANDREW L M JOYCE TUCKER, TRUST THE	12.42
ANDREWS, ANGELINE L	268.81
ANDREWS, ANGELINE L	254.98
ANDREWS, BONITA D	29.35
ANDREWS, BONITA D	27.57
ANDREWS, BONITA D	28.22
ANDREWS, JOHN E	1.49
ANDREWS, JOHN VAN NESS	8.95
ANDREWS, JONATHAN G	0.50
ANDREWS, STEPHANIE C	0.49
ANDREWS, THOMAS M	6.45
ANDREWS, TROY V	3.48
ANDREWS, ZOE P	4.97
ANDRINOPOULOS, GEORGE C	1.00
ANDROLIAKOS, DAMIEN R	2.48
ANDRY, LORENA M	23.33
ANDRY, LORENA M	18.98
ANDRY, LORENA M	19.42
ANGEL, SCOTT H	118.87
ANGEL, SCOTT H	104.10
ANGEL, SCOTT H	106.52
ANGELICHIO, GERALD	280.54
ANGLIN, BETHANY J	1.00
ANLEO, TOMAS C GONZALEZ	0.50
ANNUZIATA, ANDREW	0.50
ANSLEY, ROGER DALE	43.12
ANSLEY, ROGER DALE	41.21
ANSLEY, ROGER DALE	42.17
ANSTROM, SCOTT A	93.50
ANSTROM, SCOTT A	88.88
ANSTROM, SCOTT A	90.96
ANTAL, JOZSEF B	4.96
ANTALL, LISA E	2.53
ANTHONY, CLINZO JR	1.00
ANTHONY, J DAVID	0.50
ANTHONY, MARGARET A	1.00
ANTHONY, SUZANNE R	0.52
ANTHONY, WILLIAM S	0.50
ANTHONY, WILLIE F	15.68
ANTHONY, WILLIE F	13.82
ANTHONY, WILLIE F	14.08
ANTONIAK, LORI M	2.49
ANYANGWE, EJENYI E	121.43
ANYANGWE, EJENYI E	116.04
ANYANGWE, EJENYI E	118.74

AOUANE, ALALL	0.99
APADULA, GERARD A	0.50
APARICIO, ADRIANA	1.49
APONTE, OSCAR O	0.51
APONTE, RICARDO	1.49
APPEL, JASON S	1.99
APPELBAUM, SUSAN J	165.97
APPELBAUM, SUSAN J	153.40
APPELBAUM, SUSAN J	156.97
APPENZELLER, JEROME P	0.54
APPERSON, ELIZABETH I	4.47
APPLEGATE, ELIZABETH JANE	2.98
APPLEGATE, STACY C	2.48
APPLEWHITE, ISAAC L JR	0.50
APSEGA, BRANDY	0.50
ARANGO, CLAUDIA	40.65
ARANGO, CLAUDIA	38.84
ARANGO, CLAUDIA	39.74
ARANGO, GLORIA B	0.50
ARAUJO, MARIA E	1.49
ARBELO, AMAURY	43.54
ARBELO, AMAURY	4.05
ARBOLEDA, CESAR AUGUSTO	0.99
ARCHER, GEORGE F	0.49
ARCHER, LILLA	64.05
ARCHER, LILLA	60.73
ARCHER, LILLA	62.15
ARCHER, MICHAEL	3.98
ARCHER, RICHARD G	60.07
ARCHER, THOMAS	32.04
ARCHER, WILLIAM M III	7.95
ARCHIBALD, MARY YATES	0.50
ARCHIE, DIANA D	3.48
ARCHIE, LINDA R	0.49
ARCHIE, TRINA Y	48.69
ARCHIE, TRINA Y	46.86
ARCHIE, TRINA Y	48.12
ARCINIEGAS, SILVIA	0.49
ARDEKANI, HOUSHANG F	1.99
ARDREY, JEREMY E	60.68
ARDREY, JEREMY E	58.90
ARDREY, JEREMY E	60.01
ARDREY, JEREMY E	6.45
ARDREY, KATHERINE R	1.50
ARDUINI, MARIA	0.53
ARDUINI, MARIA	0.52
ARDUINI, MARIA	0.53

ARDUINI, RICK	0.51
ARDUINI, RICK	0.52
ARDUINI, RICK	0.53
ARDUINI, RICK	0.50
AREFORD, RONALD L JR	0.50
ARENT, DIANE L	0.99
AREVALO, JAVIER E	3.98
ARGUELLEZ, MAXIMINO RIOS	52.63
ARGUELLEZ, MAXIMINO RIOS	46.97
ARGUELLEZ, MAXIMINO RIOS	48.07
ARINC, MERT	12.40
ARKLE, DONNA JEAN	69.89
ARKLE, DONNA JEAN	64.41
ARKLE, DONNA JEAN	65.91
ARMATO, CARL STEVEN	308.33
ARMATO, CARL STEVEN	294.64
ARMATO, CARL STEVEN	301.51
ARMBRISTER, TRACY DILLIGARD	129.81
ARMBRISTER, TRACY DILLIGARD	124.06
ARMBRISTER, TRACY DILLIGARD	126.96
ARMEEN, RONALD A	50.07
ARMEEN, RONALD A	46.41
ARMEEN, RONALD A	47.49
ARMENGOL-RUIZ, CARMELA	7.62
ARMET, TIMOTHY R	0.52
ARMFIELD, XAVIER	119.36
ARMFIELD, XAVIER	112.65
ARMFIELD, XAVIER	115.28
ARMOUR, KATHLEEN FRY	0.50
ARMS, SYLVIA	81.57
ARMS, SYLVIA	77.95
ARMS, SYLVIA	79.78
ARMSTRONG, BRANTLEY	1.49
ARMSTRONG, COURTNEY	116.38
ARMSTRONG, COURTNEY	111.23
ARMSTRONG, COURTNEY	113.83
ARMSTRONG, DARLA L	0.50
ARMSTRONG, MICHAEL D	2.98
ARMSTRONG, MICHAEL DAVID	33.32
ARMSTRONG, MICHAEL DAVID	30.42
ARMSTRONG, MICHAEL DAVID	31.12
ARMSTRONG, PAMELA	0.99
ARMSTRONG, WILLIAM H	60.58
ARMSTRONG, WILLIAM H	48.87
ARMSTRONG, WILLIAM H	50.00
ARNALL, BERNARD	90.44
ARNALL, BERNARD	86.43

ARNALL, BERNARD	88.44
ARNDT, MARGARET Y	13.43
ARNETTE, KATHERINE	13.93
ARNOLD, CHRISTOPHER J	1.02
ARNOLD, FORREST LEE	2.48
ARNOLD, GEORGE N	3.98
ARNOLD, HAROLD	0.50
ARNOLD, KAREN L	2.98
ARNONE, MARC CHRISTOPHER	3.11
ARON, ALAN J	489.96
ARON, ALAN J	468.24
ARON, ALAN J	479.17
ARONSON, CARYN	85.26
ARONSON, CARYN	80.05
ARONSON, CARYN	81.90
ARRIAGA, ANA M	24.83
ARRIAGA, ANA M	23.72
ARRIAGA, ANA M	24.27
ARRINGTON, GEORGE A	7.94
ARRINGTON, PAUL B	0.50
ARRONSON, JANE S	160.37
ARRONSON, JANE S	153.25
ARRONSON, JANE S	156.82
ARRONTE, JULIAN	86.54
ARRONTE, JULIAN	82.71
ARRONTE, JULIAN	84.63
ARROWOOD, BETTY E	3.97
ARROWOOD, TAMMY M	0.49
ARTHUR, DONALD J	2.49
ARTIS, WILLIE M	3.97
ARZANI, GESSLER V	1.99
ARZUMANYAN, LILIT	187.00
ARZUMANYAN, LILIT	178.24
ASAP CONSULTANTS LLC	0.49
ASBURY, JOHN R JR	68.58
ASBURY, JOHN R JR	60.79
ASBURY, JOHN R JR	62.20
ASBURY, PAULINE J	0.49
ASBURY, THOMAS E	40.65
ASBURY, THOMAS E	38.84
ASBURY, THOMAS E	39.74
ASH, MORRIS E	2.48
ASH, ROBERT M	0.99
ASHCRAFT, DAISY LEE	1.49
ASHCRAFT, ERIC E	3.96
ASHCRAFT, JOHN B III	2.49
ASHCROFT, CHRISTOPHER	0.49

ASHCROFT, JAMES M	3.97
ASHE, DESHANTA	7.26
ASHE, PAULETTE B	0.50
ASHE, VIRGINIA ELAINE	0.49
ASHERBRANER, EUGENE E	27.35
ASHERBRANER, EUGENE E	26.14
ASHERBRANER, EUGENE E	26.75
ASHFORD, CRAIG C	102.29
ASHFORD, CRAIG C	97.75
ASHFORD, CRAIG C	100.02
ASHFORD, CRAIG C	94.34
ASHFORD, CRAIG C	90.15
ASHFORD, CRAIG C	92.25
ASHFORD, THOMAS E	78.44
ASHFORD, THOMAS E	74.96
ASHFORD, THOMAS E	76.72
ASHFORD, VIRGINIA I	23.84
ASHFORD, VIRGINIA I	21.35
ASHFORD, VIRGINIA I	21.85
ASHLEY, ELIZABETH J	31.31
ASHLEY, ELIZABETH J	27.55
ASHLEY, ELIZABETH J	28.19
ASKARY, NICHOLA CAVEH	1.49
ASKEW, MARLENE RUTH	1.99
ASKEW, YOLANDA M	0.51
ASKEW-THOMAS, VERTELIA S	1.49
ASKINS, WILLIAM	2.99
ASKINS, WILLIAM FRANCIS JR	242.00
ASKINS, WILLIAM FRANCIS JR	231.27
ASKINS, WILLIAM FRANCIS JR	236.66
ASRAEL, WILMA	0.50
ASSAF, EDWARD	0.49
ASSON, TAMARA L	0.49
ATCHISON, PHILLIP	2.47
ATHENS, JOHN P	33.78
ATHENS, JOHN P	31.82
ATHENS, JOHN P	32.56
ATINGA, PAMELA A	2.49
ATKINS, JERI ELLEN	1.00
ATKINS, ROBBIN F	1.98
ATKINS, VIRGINIA J	110.23
ATKINS, VIRGINIA J	94.43
ATKINS, VIRGINIA J	96.62
ATMA, STANLEY J	1.99
ATMA, STANLEY J	97.48
ATMA, STANLEY J	90.79
ATMA, STANLEY J	92.90

ATRIA, JAMES V	0.50
ATTAWAY, GAIL D	32.82
ATTAWAY, GAIL D	31.37
ATTAWAY, GAIL D	32.10
ATTENHOFER, JUNE A	0.99
ATTORRI, ROBERT J	0.50
ATWELL, HENRY H	1.00
ATWELL, TIMOTHY L	1.99
ATWOOD, LINDA	80.29
ATWOOD, LINDA	76.26
ATWOOD, LINDA	78.02
AUCH, MARY KRISTINA	1.49
AUDETTE, FRANK D	0.99
AUDLEY, ERIC A.	115.98
AUDLEY, ERIC A.	110.82
AUDLEY, ERIC A.	113.41
AUDREY, MILDRED W	17.91
AUDREY, MILDRED W	17.12
AUDREY, MILDRED W	17.51
AUER, CHRISTINA MARIE	3.97
AUGUETA, JUANA L	4.47
AUGUSTA, PETER J	188.99
AUGUSTA, PETER J	171.11
AUGUSTA, PETER J	175.12
AUGUSTINE, LEONARD	49.57
AUGUSTINE, LEONARD	46.92
AUGUSTINE, LEONARD	47.01
AURORA LOAN SERVICES LLC .	3.46
AUSTIN EQUITY LLC	4.96
AUSTIN, AMY L	0.50
AUSTIN, CHARLES A	2.99
AUSTIN, CHRISTINE A	23.86
AUSTIN, CHRISTINE A	19.47
AUSTIN, CHRISTINE A	19.93
AUSTIN, KATHRYN D	0.50
AUSTIN, LINDSEY	1.98
AUSTIN, RANDALL W	0.49
AUSTIN, RONALD S TRUSTEE	1.49
AUSTIN, TAMMY J	62.12
AUSTIN, TAMMY J	56.99
AUSTIN, TAMMY J	58.32
AUSTIN, WADE	189.66
AUSTIN, WADE	181.24
AUSTIN, WADE	185.48
AUSTIN, WILLIAM TIMOTHY	0.99
AUTEN, MICHAEL T	64.55
AUTEN, MICHAEL T	61.21

AUTEN, MICHAEL T	62.49
AUTRY, CAROL A	30.33
AUTRY, CAROL A	28.99
AUTRY, CAROL A	29.67
AUTRY, J D	21.89
AUTRY, J D	20.92
AUTRY, J D	21.40
AUTRY, LEE D	47.66
AUTRY, LEE D	45.55
AUTRY, LEE D	46.62
AUTRY, MELVIN L	4.96
AUTRY, WILLIAM B	0.49
AVANT, MARY LOU	40.98
AVANT, PAULINE L	4.48
AVANT, SHELTON DARRELL	4.47
AVELLAN, VANESSA	0.99
AVERBACH, SAMUEL	0.50
AVERICK, ELIZABETH H	184.85
AVERICK, ELIZABETH H	174.75
AVERICK, ELIZABETH H	178.84
AVERY, ALVIN L	43.20
AVERY, ALVIN L	37.96
AVERY, ALVIN L	38.85
AVERY, JERWON L	3.04
AWAD, NABIL N	0.50
AWAD, NABIL N	0.49
AWBREY, JAMES	0.49
AWURUONYE, JOSIAH	50.15
AWURUONYE, JOSIAH	47.45
AWURUONYE, JOSIAH	48.55
AYCOCK, MARTHA SCOTT	7.93
AYERS, BARRETT W II	85.41
AYERS, BARRETT W II	81.62
AYERS, BARRETT W II	83.50
AYERS, DOUGLAS L	8.46
AYERS, M MICHAEL	1.49
AYRSHIRE GLEN HOMEOWNERS ASSOC	2.98
AYUELWEK, MAROR	2.49
AZALI, SHERRY BEATTY	3.98
AZARIAN, EDWARD M	1.00
AZEVEDO, MARIO J	0.50
AZUCEY, AURA	1.49
BABB, JAMES G JR	3.47
BABB, JERRY	1.99
BABBIE, CATHERINE R	109.42
BABBIE, CATHERINE R	97.44
BABBIE, CATHERINE R	99.71

BABCOCK, ANN P	26.35
BABCOCK, AUDREY MCMILLAN	0.48
BABINAT, FRANCES M	0.50
BABU, AIMME W	0.49
BABYAK, DENNIS	0.50
BACH, BRYANNA	1.99
BACH, JULIA S.	0.50
BACIK, AMANDA J	57.33
BACIK, AMANDA J	54.80
BACIK, AMANDA J	55.57
BACINOVIC, ALIJA	5.46
BACK, EDWIN O	0.99
BACON, JONATHAN MARK	7.93
BADER, PIERRE A	6.50
BADY, CAROL	0.49
BAESEL, EDWARD F III	2.49
BAGAI, VED	0.50
BAGBY, EMANUEL	1.49
BAGLEY, DOROTHY P (TRUST)	4.97
BAGLEY, JOHN DAVID	23.36
BAGWELL, STEPHEN M	0.99
BAHERI, MEHRDAD	1.52
BAHMANYAR, ALI REZA	888.04
BAHNWEG, LARA	34.78
BAHNWEG, LARA	33.24
BAHNWEG, LARA	34.02
BAHRAMI, KAVEH	3.98
BAILES, BRUCE MONROE	0.49
BAILES, CHARLES LEWIS JR	90.22
BAILES, CHARLES LEWIS JR	80.05
BAILES, CHARLES LEWIS JR	81.90
BAILEY, ALEX	3.47
BAILEY, AUSTIN L	1.99
BAILEY, BETTY A	1.49
BAILEY, CARL W	0.99
BAILEY, CHRISTOPHER M	0.50
BAILEY, CORA VONTINA	1.99
BAILEY, COURTNEY S	3.98
BAILEY, COYA B	1.99
BAILEY, ENOCH H	23.87
BAILEY, ENOCH H	17.97
BAILEY, ENOCH H	18.52
BAILEY, EVOYDEENE W	126.90
BAILEY, EVOYDEENE W	114.01
BAILEY, EVOYDEENE W	117.14
BAILEY, KEISHA	44.26
BAILEY, KEISHA	41.83

BAILEY, KEISHA	42.81
BAILEY, KENDELL	0.99
BAILEY, LAURA E	0.99
BAILEY, MARGARET M	32.33
BAILEY, MARGARET M	30.90
BAILEY, MARGARET M	31.61
BAILEY, MICHAEL A	613.21
BAILEY, MICHAEL A	571.09
BAILEY, MICHAEL A	586.53
BAILEY, NELLIE JEAN	165.33
BAILEY, NELLIE JEAN	158.00
BAILEY, NELLIE JEAN	161.68
BAILEY, NELLIE JEAN	39.23
BAILEY, NELLIE JEAN	37.49
BAILEY, NELLIE JEAN	38.35
BAILEY, RHONDA A	2.49
BAILEY, RUBY MACKEY	2.98
BAILEY, SARAH F	1.00
BAILEY, TUJUNNIA R	81.07
BAILEY, TUJUNNIA R	77.00
BAILEY, TUJUNNIA R	78.80
BAINBRIDGE, PAUL A	6.44
BAINES, JAMIL L	131.86
BAINES, JAMIL L	126.00
BAINES, JAMIL L	128.91
BAIR, ROBERT D	6.45
BAIRD, ANN BEATRICE	15.91
BAIRD, ANN BEATRICE	13.31
BAIRD, ANN BEATRICE	13.62
BAIRD, KENDRA	0.99
BAIRES, JOSE E.	2.49
BAITY, KATHLEEN	2.97
BAJIC, MILKA	0.50
BAJIC, NIKOLINA	0.99
BAKARICH, MICHELE F	2.04
BAKER, ALISON	91.01
BAKER, ALISON	86.98
BAKER, ALISON	89.01
BAKER, ANGELA RENEE	0.50
BAKER, BARRY L	60.26
BAKER, BETTY L	1.49
BAKER, BUNYAN WALTER JR	3.64
BAKER, CHARLES M	3.48
BAKER, DANA LYNNE	202.12
BAKER, DANA LYNNE	206.84
BAKER, DENNIS A	1.49
BAKER, DEREK S	66.65

BAKER, DEREK S	63.69
BAKER, DEREK S	65.17
BAKER, DIA ELIZABETH	0.49
BAKER, EVA P	95.66
BAKER, EVA P	91.41
BAKER, EVA P	93.52
BAKER, GARY LEE	0.50
BAKER, HARRY J	0.50
BAKER, HARVEY E	0.49
BAKER, HENRY A	1.99
BAKER, HENRY A	1.90
BAKER, HENRY A	1.95
BAKER, JAMES H	26.36
BAKER, JAMES H	23.52
BAKER, JAMES H	23.35
BAKER, JESSICA M	1.00
BAKER, JOHN JOSEPH	1.99
BAKER, JOHN WESLEY	10.43
BAKER, MARY FRANCES R/T	124.73
BAKER, MARY FRANCES R/T	112.07
BAKER, MARY FRANCES R/T	114.70
BAKER, MARYLAND	0.50
BAKER, MELISSA A	0.50
BAKER, MICHELLE ELIZABETH	2.48
BAKER, MICHELLE L	1.00
BAKER, ROGER ARVELYN	57.10
BAKER, ROGER ARVELYN	54.57
BAKER, ROGER ARVELYN	55.83
BAKER, TIMOTHY L	3.48
BAKER, TROY L	1.99
BAKER, VIRGINIA YECKLEY	0.49
BAKER, WADE FRANKLIN	1.00
BAKER, WILLIAM L	10.95
BAKER'S TOWING EMERGENCY SERVICES	15.29
BAKER'S TOWING EMERGENCY SERVICES .	17.22
BAKER'S TOWING EMERGENCY SERVICES .	15.14
BAKHSHI, JAMSHID	1.49
BALAJ FLORIAN	14.91
BALAJ FLORIAN	12.82
BALAJ FLORIAN	13.13
BALAJ, FLORIAN	32.81
BALAJ, FLORIAN	30.40
BALAJ, FLORIAN	31.11
BALAJ, JOSEPH	13.91
BALAJ, JOSEPH	12.35
BALAJ, JOSEPH	12.64
BALAJA, FLORIAN	16.89

BALAJA, FLORIAN	16.14
BALAJA, FLORIAN	16.52
BALCAZAR, JESUS	2.98
BALCO, COLLEEN K	0.50
BALDAUF, CHARLES JOHN	5.46
BALDAUF, CHARLES JOHN	4.27
BALDAUF, CHARLES JOHN	4.38
BALDING, BRITTANY L	3.97
BALDON, NICOLE E	0.50
BALDWIN, BYRON A	94.48
BALDWIN, BYRON A	81.46
BALDWIN, BYRON A	170.10
BALDWIN, CHRISTOPHER L	22.88
BALDWIN, CHRISTOPHER L	21.86
BALDWIN, CHRISTOPHER L	22.38
BALDWIN, CRYSTAL C	0.99
BALDWIN, JAMES A	1.49
BALDWIN, JAMES A	1.42
BALDWIN, JAMES A	1.45
BALDWIN, KRISTINE	0.50
BALDWIN, LINDA H	133.29
BALDWIN, LINDA H	127.39
BALDWIN, LINDA H	130.36
BALDWIN, MARY S	109.05
BALDWIN, MARY S	103.73
BALDWIN, MARY S	106.14
BALDWIN, ROBERT SCOTT	52.04
BALDWIN, ROBERT SCOTT	49.73
BALDWIN, ROBERT SCOTT	50.89
BALDWIN, SYDNEY	7.95
BALE, JOY F	0.50
BALEK, JEFFERY T	104.44
BALEK, JEFFERY T	97.44
BALEK, JEFFERY T	99.71
BALES, MONETTE	6.51
BALL, JOANN H	3.48
BALL, LINDA J.	0.50
BALL, ROGER	60.08
BALLARD, FRED S	137.79
BALLARD, FRED S	130.24
BALLARD, FRED S	133.27
BALLARD, LILLIE MAE	4.96
BALLARD, MICHAELE G	0.49
BALLARD, RANDALL FRANKLIN	55.11
BALLARD, RANDALL FRANKLIN	51.60
BALLARD, RANDALL FRANKLIN	50.99
BALLARD, ROBERT D	1.98

BALLAS, NICJOLAS J	8.95
BALLENGER, ALICE J	8.45
BALLENGER, THOMAS S	1.00
BALLINGER, MARGARET A	37.29
BALLINGER, MARGARET A	35.64
BALLINTINE, CARL D	54.71
BALLINTINE, CARL D	50.38
BALLINTINE, CARL D	51.56
BALMAR DEVELOPMENT CORP	0.50
BALMAR DEVELOPMENT CORP	0.50
BALMAR DEVELOPMENT CORP	0.50
BALMAR DEVELOPMENT CORP	0.50
BALMAR DEVELOPMENT CORP	0.50
BALMAR DEVELOPMENT CORP	0.49
BALMER, ALICIA M	1.98
BALSLEY, JOHN C	2.98
BALSLEY, STEVEN K	2.47
BALZER, BRIAN B II	64.15
BALZER, BRIAN B II	48.00
BALZER, BRIAN B II	49.12
BAMBAUER, JEANETTE V	7.97
BAMBINI, DANIEL A	118.76
BAMBINI, DANIEL A	108.75
BAMBINI, DANIEL A	111.29
BAMBRICK, ROBIN CURTIS	4.47
BAMBRICK, ROBIN CURTIS	4.27
BAMBRICK, ROBIN CURTIS	4.38
BAMBURY, JUSTIN F	0.50
BAME, AMANDA	37.24
BAME, AMANDA	35.11
BAME, AMANDA	35.92
BANDARU, RAVINDRA	44.26
BANDARU, RAVINDRA	42.30
BANDARU, RAVINDRA	43.30
BANEGAS, MARIA	54.21
BANEGAS, MARIA	51.81
BANEGAS, MARIA	53.02
BANK OF AMERICA N A .	43.14
BANKS, DORA M	4.97
BANKS, DORIS Y	0.50
BANKS, EDWARD E	17.87
BANKS, EDWARD E	17.07
BANKS, EDWARD E	17.47
BANKS, JASON E	0.99
BANKS, SHIRLEY V	4.97
BANKS, THOMAS	4.96
BANKS, THOMASENA	0.53

BANKSTON, WALTON H III	55.99
BANKSTON, WALTON H III	57.28
BANNER, CAMDEN	50.74
BANNER, CAMDEN	48.49
BANNER, CAMDEN	49.62
BANNER, DELORES S	0.50
BANNER, JOHN R.	1.99
BANNER, RANDY	0.49
BANSEMER, KENNETH J	14.90
BANSEMER, KENNETH J	3.32
BAO PROPERTIES LLC	2.98
BAPTISTE, SHIRLEY H	90.08
BAPTISTE, SHIRLEY H	75.25
BAPTISTE, SHIRLEY H	76.80
BARAN, MARK LOUIS	6.45
BARANPURIA, ALEX	324.01
BARANPURIA, ALEX	309.61
BARANPURIA, ALEX	313.95
BARBEE, ANNA M	1.00
BARBEE, ILA TURNER FAMILY TRUST	1.99
BARBEE, JOSEPH D	5.46
BARBEE, JOSEPH D	10.41
BARBER, ALONZO JR	2.48
BARBER, ELEANOR T	98.88
BARBER, ELEANOR T	94.50
BARBER, ELEANOR T	96.39
BARBER, EUGENE	1.98
BARBER, GEORGE A	1.99
BARBER, JONATHAN T	0.99
BARBER, KARA LYNETTE	2.48
BARBER, RALPH MILLER	1.99
BARBER, RANON O	4.48
BARBER, RICHARD V	44.19
BARBER, RICHARD V	42.22
BARBER, ROBERT J	0.50
BARBER, SHIRLEY L	1.99
BARBER, STEVEN D	6.97
BARBER, TAMARRAW D	1.00
BARBOUR, DARRIN	3.48
BARBOUR, LUKE T	2.48
BARCELO, RENE	2.48
BARCO, BERTRAM	0.50
BARCO, BERTRAM	0.50
BARCO, BERTRAM G	0.50
BARCO, BERTRAM G	0.49
BARDEN, TERRI E	130.30
BARDEN, TERRI E	124.53

BARDEN, TERRI E	127.44
BARDWIL, ELAINE	135.27
BARDWIL, ELAINE	129.28
BARDWIL, ELAINE	132.31
BARE, MICHAEL	71.79
BARE, MICHAEL	64.66
BARE, MICHAEL	66.00
BAREFOOT, RICHARD W JR	1.00
BARES, JACQUELINE C	0.99
BARFIELD, WILLIAM HENRY	1.99
BARGER, RICKY BLAIN	17.89
BARGER, RICKY BLAIN	15.67
BARGER, RICKY BLAIN	16.04
BARGER, STACY N	66.65
BARGER, STACY N	63.69
BARILKA, JOHN	0.50
BARKER, CHRISTOPHER	3.48
BARKER, CHRISTOPHER	0.48
BARKER, CHRISTOPHER	0.49
BARKER, DAVID L	2.48
BARKER, DAVID L	66.19
BARKER, DAVID L	1.99
BARKER, DAVID L	41.71
BARKER, DAVID L	39.86
BARKER, DAVID L	40.78
BARKER, DAVID L	18.87
BARKER, DAVID L	18.03
BARKER, DAVID L	18.45
BARKER, DAVID M	41.77
BARKER, HOLLY M	58.11
BARKER, HOLLY M	53.66
BARKER, HOLLY M	54.91
BARKER, HOLLY M	97.52
BARKER, HOLLY M	90.71
BARKER, HOLLY M	92.82
BARKER, JOAN P	0.99
BARKSDALE, CURTIS A	98.80
BARKSDALE, LULA MAE ET AL	35.30
BARKSDALE, LULA MAE ET AL	32.79
BARKSDALE, LULA MAE ET AL	33.56
BARLADEANU, MADALINA	1.49
BARLETTA, DOMINGO	1.00
BARLOW, ROBERT E	65.16
BARLOW, ROBERT E	60.84
BARLOW, ROBERT E	62.26
BARNES, AFRAH H HAKEEM	4.47
BARNES, BRIAN R	2.49

BARNES, CYNTHIA SCOTT	1.49
BARNES, CYNTHIA VONYETTE	4.47
BARNES, DEAN FRANKLIN	115.39
BARNES, DEAN FRANKLIN	110.28
BARNES, DEAN FRANKLIN	112.84
BARNES, DEBORAH SUE	1.49
BARNES, EVELYN MRS JOHN C	33.27
BARNES, EVELYN MRS JOHN C	31.32
BARNES, EVELYN MRS JOHN C	32.05
BARNES, GLENWOOD	5.97
BARNES, JAMES R	2.48
BARNES, JEANETTE V	50.07
BARNES, JEANETTE V	46.41
BARNES, JEANETTE V	47.49
BARNES, JENNIFER D	0.50
BARNES, JOHN F	0.49
BARNES, KEVIN S	15.40
BARNES, LESHAWNDRRA	1.97
BARNES, PATRICIA C	0.50
BARNES, SELENIA	2.48
BARNES, SHANREKA N	0.49
BARNES, SHARON	0.50
BARNES, WILLIAM B	2.48
BARNES-MORRIS, KASANDRA	3.48
BARNET, LAUREN	37.31
BARNET, LAUREN	35.65
BARNETT, KATHRYN ANNE	57.19
BARNETT, KATHRYN ANNE	48.96
BARNETT, KATHRYN ANNE	50.10
BARNETT, LINDA K	30.74
BARNETT, MAE S	60.07
BARNETT, MAE S	54.56
BARNETT, MAE S	55.84
BARNETT, NARY ASHLEY MILANO	0.99
BARNETT, THOMAS D	0.52
BARNETTE, ELESHA R	301.88
BARNETTE, ELESHA R	284.22
BARNETTE, ELESHA R	290.83
BARNETTE, FRANK	4.48
BARNETTE, JOHNNY ELMORE	0.50
BARNETTE, LINDA	43.77
BARNETTE, LINDA	41.83
BARNETTE, LINDA	42.80
BARNETTE, TIMOTHY	1.99
BARNETTE, WILLIAM L	2.49
BARNETTE, WILLIAM O	48.24
BARNETTE, WILLIAM O	46.11

BARNETTE, WILLIAM O	47.18
BARNETTE, WILLIAM PATRICK	26.36
BARNETTE, WILLIAM PATRICK	25.19
BARNETTE, WILLIAM PATRICK	25.78
BARNEY, DOROTHY W	0.52
BARNHARDT, ALAN W	1.49
BARNHARDT, MARK	0.50
BARNHARDT, RICHARD H SR	177.89
BARNHARDT, RICHARD H SR	166.21
BARNHARDT, RICHARD H SR	170.10
BARNHARDT, THOMAS MUNROE III	64.44
BARNHART, CHRISTOPHER	89.82
BARONE, JAIME	1.00
BARONE, TIMOTHY A	2.49
BARR, HOWARD A	4.48
BARR, JONATHAN	26.82
BARR, JONATHAN	23.27
BARR, JONATHAN	23.82
BARR, KATHERINE W	5.47
BARR, MICHAEL J	2.48
BARR, MICHAEL J	2.48
BARR, MICHAEL J	1.99
BARR, MICHAEL J	3.47
BARRAGREE, MATTHEW W	255.26
BARRAGREE, MATTHEW W	240.60
BARRAGREE, MATTHEW W	246.19
BARRANTES, JOSE L	1.98
BARRAZA, GUILLERMO A	3.48
BARRERA, DANNY RUIZ	1.50
BARRETT, ARLENE E	1.99
BARRETT, BRENDA	1.55
BARRETT, CHARLES M	1.99
BARRETT, EALER	1.00
BARRETT, GLORIA JEAN	2.49
BARRETT, MAMIE H	1.00
BARRETT, MICHAEL D	0.49
BARRETT, MICHAEL J	5.46
BARRETT, PRESTON	2.48
BARRETT, REID A	6.96
BARRETT, ROBERTA T	331.60
BARRETT, WILLIAM C JR	34.26
BARRETT, WILLIAM C JR	32.26
BARRETT, WILLIAM C JR	33.01
BARRIENTOS, ARGENTINA	10.93
BARRINGER, ANDY RUSS	4.47
BARRINGER, ANDY RUSS	4.27
BARRINGER, ANDY RUSS	4.38

BARRINGER, KELVIN B	0.51
BARRINGTON, KESHA T	0.50
BARRINO, FLORENCE TANNER	1.49
BARRINO, THERON D	0.49
BARRINO, VIVIAN GLORINETTE	3.48
BARRON, KRISTIN P	35.68
BARRON, KRISTIN P	30.30
BARRON, KRISTIN P	31.02
BARRON, LUCIO	2.48
BARRON, WILLIAM J	65.05
BARRON, WILLIAM J	62.16
BARRON, WILLIAM J	63.60
BARROWMAN, GERALD L	57.69
BARROWMAN, GERALD L	55.13
BARROWMAN, GERALD L	56.43
BARSFIELD, C L JR	0.50
BARTELS, SHAUN H	6.97
BARTHELSON, ASHLEY L	3.47
BARTHOLF, MATT	0.50
BARTHOLOMEW, STEPHEN A	1.49
BARTHOLOMEW, THERESE LEONE	548.70
BARTHOLOMEW, THERESE LEONE	523.84
BARTHOLOMEW, THERESE LEONE	548.69
BARTHOLOMY, THOMAS M	1.50
BARTIS, FRANK J	84.41
BARTIS, FRANK J	80.66
BARTIS, FRANK J	82.54
BARTLETT, KAREN S	66.65
BARTLETT, KAREN S	63.69
BARTLETT, KAREN S	65.17
BARTLEY, CHAD MURRAY	1.00
BARTO, CHRISTINE A	91.50
BARTO, CHRISTINE A	86.98
BARTO, CHRISTINE A	89.01
BARTO, LISA KING	58.69
BARTO, LISA KING	55.13
BARTO, LISA KING	56.43
BARTOCK, BRIAN M	126.62
BARTOCK, BRIAN M	120.99
BARTOCK, BRIAN M	123.49
BARTOL, RONALD	35.80
BARTOL, RONALD	34.22
BARTOL, RONALD	35.02
BARTON, CHANTAL R	9.95
BARTON, CHANTAL R	9.51
BARTON, CHANTAL R	9.73
BARTOS, ANTONI	1.49

BARTOS, ANTONI	3.48
BARWICK, FREDERICK E III	63.06
BARWICK, FREDERICK E III	60.26
BARWICK, FREDERICK E III	61.66
BARWICK, JASON E	3.98
BARWICK, PATRICK	2.49
BASHEER, HUSAM MOHAMED	0.50
BASINGER, FRANK S	17.90
BASINGER, FRANK S	17.11
BASINGER, FRANK S	17.51
BASINI, SUSAN F	23.38
BASINI, SUSAN F	11.89
BASINI, SUSAN F	12.16
BASNIGHT, DARREL L	0.49
BASS, BRUCE	7.94
BASS, EDITH D	216.34
BASS, EDITH D	194.40
BASS, EDITH D	198.95
BASS, MARK E	2.98
BASS, MARK T	0.50
BASS, SHAWNE C	0.49
BASS, SUMPTER LAMONT	1.99
BASS, VALARIE M	3.97
BASS, WILLIAM C	0.50
BASSE, LUCIEN M	2.49
BASSETT, STEPHEN C	0.50
BASSLER, CHRISTINA	0.99
BASSO, OLYMPIA	0.49
BASTEDO, WESLEY A	0.50
BATEMAN, JASON D	0.52
BATEN, JAMES T	27.31
BATEN, JAMES T	22.30
BATEN, JAMES T	22.82
BATES, RAYMOND	1.49
BATES, ROBERT EDWARD SR	35.74
BATES, ROBERT EDWARD SR	28.64
BATES, STEVEN ROBERT	116.87
BATES, STEVEN ROBERT	111.69
BATES, STEVEN ROBERT	114.30
BATES, VICKI D	2.59
BATES, WILLIAM E &W	1.49
BATEY, GROVER F	1.00
BATISTA, MIRIAM	0.49
BATISTA, RAMON A	0.50
BATTE, BRENDA M	1.03
BATTEN, DEBORAH L	119.22
BATTEN, DEBORAH L	111.21

BATTEN, DEBORAH L	113.82
BATTLE, GEORGE E III	109.05
BATTLE, GEORGE E III	103.73
BATTLE, GEORGE E III	106.14
BATTLE, KEVIN M	1.49
BATTLE, LATISHA JEANELLE	172.79
BATTLE, LATISHA JEANELLE	165.12
BATTLE, LATISHA JEANELLE	168.96
BATTLE, NIANA J	0.50
BATTREALL, JEFFREY S	1.49
BATTS, DEBORAH	6.46
BATTS, PAMELA B	6.45
BAUCOM, AMY J	1.49
BAUCOM, JAMES DENNIS	0.49
BAUCOM, MARY LOU J	16.38
BAUCOM, ROBERT GENE	3.54
BAUER, BERNARD	2.48
BAULL, KELLY D	1.00
BAUM, CHERYL A	0.50
BAUM, PATRICIA OTTENS F/T	61.46
BAUM, PATRICIA OTTENS F/T	57.79
BAUMAN, ANDREW SCOTT	124.34
BAUMAN, ANDREW SCOTT	118.83
BAUMAN, ANDREW SCOTT	121.60
BAUMKETNER, ANDRIY	0.50
BAXAS, CHRISTOPHER G	6.94
BAXTER, MELVIN	4.46
BAXTER, STEPHEN TODD	4.47
BAYCHEST LLC	5.46
BAYCHEST LLC	5.46
BAYER, GRETCHEN LYNN	0.49
BAYLY, NEALE W	0.50
BAYNES, JOHN	1.49
BAYNES, JOHN A III	4.47
BAYNHAM, TODD B	55.71
BAYNHAM, TODD B	53.24
BAYNHAM, TODD B	55.45
BAYS, CAMARIAN	32.33
BAYS, CAMARIAN	30.42
BAYS, CAMARIAN	31.12
BAYSDEN, TRACEY M	1.49
BAYSON, MICHAEL W	2.48
BAZAN, JAMES A	1.49
BAZLEY, RONDA T	90.51
BAZLEY, RONDA T	86.03
BAZLEY, RONDA T	88.04
BAZZIE JONES, DENA M	6.45

BC RENTALS OF NEWLAND LLC	112.52
BC RENTALS OF NEWLAND LLC	109.02
BC RENTALS OF NEWLAND LLC	109.04
BC RENTALS OF NEWLAND LLC	108.06
BC RENTALS OF NEWLAND LLC	103.71
BC RENTALS OF NEWLAND LLC	103.71
BEACH, DARRIC	2.97
BEACH, IVAN T	2.03
BEACH, JAMES A	1.49
BEACH, SALLY A	191.61
BEAIRD, CHARLES ROBERT	11.33
BEALE, JAMES E	1.49
BEAM, GEORGE ANN	0.99
BEAM, WADE P	76.46
BEAM, WADE P	67.37
BEAM, WADE P	68.95
BEAN, CYNTHIA A	2.97
BEAN, JOHN P JR	0.50
BEARD, KERRY ELIZABETH	5.96
BEARD, SCOTT V	2.49
BEASLEY, DAVID CHARLES	51.64
BEASLEY, DAVID CHARLES	48.39
BEASLEY, DAVID CHARLES	49.53
BEASLEY, JAMES B	2.97
BEASON, GARY T	0.50
BEATTIE, MARK A	1.49
BEATTY, CURTIS E	1.00
BEATTY, LEIGH A	0.99
BEATTY, RICHARD C	3.96
BEATTY, ROBERT J II	19.33
BEATTY, ROBERT J II	5.20
BEATTY, ROBERT J II	5.34
BEATTY, TRICIA	0.49
BEATTY, WAYNETTE TATE	54.71
BEATTY, WAYNETTE TATE	52.28
BEATTY, WAYNETTE TATE	53.51
BEATY, KENNETH RAY &W	6.46
BEATY, ROGER D	24.83
BEATY, ROGER D	23.72
BEATY, ROGER D	24.27
BEAUCHAMP, JEFF	0.49
BEAULIEU, ISAIAH	1.49
BEAUVAIS, RALPH CHARLES II	0.50
BEAVER, ERNEST	6.36
BEAVER, J MICHAEL	439.66
BEAVER, J MICHAEL	415.85
BEAVER, J MICHAEL	425.50

BEAVER, JOSHUA MCNAIR	0.49
BEAVER, TRACIE ANN	0.50
BEAVERS, DARRELL	0.99
BEAVERS, TIMOTHY R	35.92
BECHTOLD, RUBY L	10.42
BECHTOLD, RUBY L	9.96
BECHTOLD, RUBY L	10.19
BECK, FRED H	482.11
BECK, FRED H	460.72
BECK, FRED H	471.44
BECK, JOSEPH T	5.46
BECK, MICHAEL J	107.25
BECK, MICHAEL J	93.47
BECK, MICHAEL J	95.64
BECK, ROBERT M	1.49
BECK, THOMAS L	0.50
BECK, WILLIAM C	315.55
BECK, WILLIAM C	301.56
BECK, WILLIAM C	308.60
BECKER, JENNIFER L	0.49
BECKER, KRISTIANE	4.97
BECKER, KRISTIANE	3.32
BECKER, KRISTIANE	3.40
BECKER, MELANIE S	207.80
BECKER-HINSON, CONSTANCE	2.49
BECKHAM, ALICE MARIE	1.99
BECKHAM, DAVID C	23.39
BECKHAM, DAVID C	15.70
BECKHAM, DAVID C	14.66
BECKHAM, WILLIE L	1.98
BECKNELL, JAMES R SR	110.41
BECKNELL, JAMES R SR	105.51
BECKNELL, JAMES R SR	107.98
BECKNER, INGRID J	0.49
BECKWITH, DONALD E &W	66.53
BECKWITH, DONALD E &W	60.26
BECKWITH, DONALD E &W	61.67
BEDFORD, ANNETTE T	1.49
BEDWAN, WIJDAN A	74.60
BEDWAN, WIJDAN A	71.30
BEDWAN, WIJDAN A	72.96
BEDWORTH, MATTHEW J	0.50
BEEBE, JEFFREY	4.34
BEEMER INVESTMENTS LLC	40.65
BEEMER INVESTMENTS LLC	38.84
BEEMER INVESTMENTS LLC	39.74
BEEMER INVESTMENTS LLC	28.74

BEEMER INVESTMENTS LLC	27.46
BEEMER INVESTMENTS LLC	28.11
BEEMER INVESTMENTS LLC	28.74
BEEMER INVESTMENTS LLC	27.46
BEEMER INVESTMENTS LLC	28.11
BEERBJAJAN, GANASHAM	34.26
BEERBJAJAN, GANASHAM	32.26
BEERBJAJAN, GANASHAM	33.01
BEESON, RUTH	170.30
BEESON, RUTH	158.40
BEESON, RUTH	158.43
BEGANOVIC, NERKES	5.46
BEGEMAN, DANIEL L	2.48
BEGIC, FADIL	3.48
BEGIC, IBRO B	1.00
BEGIC, STEVE	21.89
BEGIC, STEVE	17.59
BEGIC, STEVE	18.00
BEGUN, MYRON L	1.00
BEHARRY, TRACEY N	1.49
BEHRENS, DAVID W	29.25
BEHRENS, DAVID W	8.05
BEHRENS, DAVID W	8.24
BEIDERBECKE, EVELYN PEARL GOETCHEUS	0.50
BEISE, JUDITH A QPRT	0.50
BEISER, IAN	1.99
BEISER, JULIUS	1.49
BEJARANO, CHRISTINA NICOLE	505.58
BEJARANO, CHRISTINA NICOLE	479.33
BEJARANO, CHRISTINA NICOLE	490.43
BELAY, JOSEPH M	56.45
BELAY, JOSEPH M	52.28
BELAY, JOSEPH M	53.40
BELAY, YADEGIDIGU	1.49
BELCH, PAULA M	37.73
BELCH, PAULA M	35.59
BELCH, PAULA M	36.41
BELCHER, RICHARD T	0.49
BELIGRINIS, DIONYSIOS K	1.99
BELIZAIRE, STUART KEVIN	0.50
BELK, BETTY C	5.97
BELK, CAROL G	4.48
BELK, MILDRED	0.99
BELK, SHIRLEY G	3.48
BELK, SHIRLEY G	2.85
BELK, SHIRLEY G	2.92
BELK, TERRY A	0.99

BELL, ALIYA A	0.50
BELL, ANN	0.50
BELL, BRENDA V	5.97
BELL, CANDICE D	84.26
BELL, CANDICE D	78.62
BELL, CANDICE D	80.45
BELL, DERYL L	276.05
BELL, DOUG	0.50
BELL, EMERSON	4.47
BELL, FAYE MORROW	4.47
BELL, FRANKE ANN	2.49
BELL, FRANKE ANN	34.26
BELL, FRANKE ANN	29.89
BELL, FRANKE ANN	30.59
BELL, FRANKE ANN	1.49
BELL, FRANKE ANN	21.35
BELL, FRANKE ANN	15.66
BELL, FRANKE ANN	16.03
BELL, FRAZIER B	1.99
BELL, GEORGE BOYD	37.13
BELL, GEORGE BOYD	30.37
BELL, GEORGE BOYD	31.08
BELL, GEORGE BOYD	9.15
BELL, GEORGE BOYD	8.54
BELL, GEORGE BOYD	8.73
BELL, GREGORY RUSSELL	26.81
BELL, GREGORY RUSSELL	20.40
BELL, GREGORY RUSSELL	20.87
BELL, HELEN R	1.49
BELL, JACK B	1.00
BELL, JAMES ANTHONY	1.49
BELL, JASON P	1.49
BELL, JONATHAN MARK	0.50
BELL, LAURA H	27.80
BELL, LAURA H	26.09
BELL, LAURA H	26.69
BELL, LOLITA	2.49
BELL, NATASHA	55.21
BELL, NATASHA	52.28
BELL, NATASHA	53.51
BELL, RANDALL B	15.41
BELL, ROBERT L JR	0.50
BELL, ROSE P	263.81
BELL, ROSE P	269.94
BELL, SANDRA D	0.49
BELL, STEPHEN W	1.49
BELL, VINCENT M	18.37

BELL, VINCENT M	15.18
BELL, WENDELL D	71.50
BELL, WENDELL D	64.53
BELL, WENDELL D	66.03
BELLAMY, ANDREW R	3.97
BELLAMY, BETTY B	122.24
BELLAMY, BETTY B	116.82
BELLAMY, BETTY B	119.56
BELLAMY, GREGORY B SR	1.99
BELLE, GILLIAN M	14.89
BELLE, GILLIAN M	14.23
BELLE, GILLIAN M	14.56
BELLINGER, GUSSIE LEE	16.60
BELLINGER, GUSSIE LEE	17.00
BELLO, JAMES H JR	1.99
BELLORIN, LEONEL I	0.49
BELLUCCI, ERIK J	0.99
BELMONT VIEWS LLC	1.99
BELT, JAMES L	2.49
BELT, JAMES L	2.38
BELT, JAMES L	2.42
BELTON, CATHALENE W	1.99
BELTON, GORDON	1.49
BELTON, LORETTA	32.82
BELTON, LORETTA	30.90
BELTON, LORETTA	31.62
BELTON, SHARON A	101.96
BELTON, SHARON A	97.44
BELTON, SHARON A	99.71
BELTRAN, DONATO SILVA	3.98
BELTRAN, SALVADOR	15.40
BELTRAN, SALVADOR	14.74
BELTRAN, SALVADOR	15.47
BELVIN, JAMES E III	254.77
BELVIN, JAMES E III	237.77
BELVIN, JAMES E III	243.27
BEMENT, ANTHONY M	59.08
BEMENT, ANTHONY M	56.46
BEMENT, ANTHONY M	57.78
BEMUS, DARRYL K	0.50
BENDER, ANDREW	59.48
BENDER, ANDREW	57.46
BENDER, JAMES A	2.47
BENDER, PAUL G	11.94
BENDER, SAMUEL JOHN	0.50
BENDIS, JAY S	11.67
BENEDUM, JOHN	45.11

BENEDUM, JOHN	39.79
BENEDUM, JOHN	40.71
BENFIELD, ALBERT EUGENE	8.94
BENFIELD, ALBERT EUGENE	8.54
BENFIELD, ALBERT EUGENE	8.74
BENFIELD, BRUCE BENTON	45.76
BENFIELD, BRUCE BENTON	39.45
BENFIELD, BRUCE BENTON	40.37
BENFIELD, GARY D	0.50
BENFIELD, JOHN SCOTT	6.47
BENFIELD, KATHLEEN K	20.33
BENFIELD, KATHLEEN K	17.05
BENFIELD, KATHLEEN K	17.44
BEN-GAL, IGAL	34.26
BEN-GAL, IGAL	32.26
BEN-GAL, IGAL	33.01
BENITEZ, DEYSI MARLENY	2.48
BENITEZ, JOSE CESAR	2.48
BENITEZ, JOSE H	24.33
BENITEZ, JOSE H	23.25
BENITEZ, JOSE H	23.78
BENJAMIN, LOIS	0.50
BENLOSS, YVONNE	0.50
BEN-MAY INC	1.49
BENNETT, ANGELA C	6.45
BENNETT, DUSTIN J	4.96
BENNETT, EDWARD R JR	0.50
BENNETT, ERIC A	11.66
BENNETT, GAIL R	3.61
BENNETT, GEORGE	9.45
BENNETT, GEORGE KEITH	1.49
BENNETT, JAMES W (REV L/TRUST)	1.54
BENNETT, JAMIE B	0.99
BENNETT, JENNIFER E	6.96
BENNETT, KENNETH J	7.61
BENNETT, KENNETH J	6.79
BENNETT, KENNETH J	6.80
BENNETT, KENNETH JOEL	13.91
BENNETT, KENNETH JOEL	12.81
BENNETT, KENNETH JOEL	13.10
BENNETT, LAWRENCE W JR	2.97
BENNETT, LESLIE M	0.50
BENNETT, MARSHALL H	7.44
BENNETT, MARY E	0.99
BENNETT, MICHAEL T	9.43
BENNETT, MICHAEL T	5.21
BENNETT, MICHAEL T	5.35

BENNETT, MIRANDA D	1.49
BENNETT, NADINE P	1.98
BENNETT, NANCY H	112.40
BENNETT, NANCY H	107.42
BENNETT, NANCY H	109.92
BENNETT, PANSY YARBOROUGH	19.86
BENNETT, PANSY YARBOROUGH	18.98
BENNETT, PANSY YARBOROUGH	19.41
BENNETT, RICHARD E	2.98
BENNETT, SALLIE A	43.20
BENNETT, SALLIE A	40.32
BENNETT, SALLIE A	41.27
BENNETT, SHARON D	0.50
BENNETT, STEPHEN W	61.07
BENNETT, STEPHEN W	55.98
BENNETT, STEPHEN W	57.28
BENNETT, TAMECA S	2.98
BENNETT, WADE HAMPTON &W	0.99
BENNING, DENNIS M	64.55
BENNING, DENNIS M	61.21
BENNING, DENNIS M	62.49
BENOIT, HENRY B III	5.97
BENOY, MARY WIGGINS	16.88
BENOY, MARY WIGGINS	13.77
BENOY, MARY WIGGINS	14.08
BENOY, RUSSELL C	0.50
BENSING, DONALD R	47.74
BENSING, DONALD R	45.63
BENSING, DONALD R	46.70
BENSKY, ANDREW S	8.94
BENSON, DAWN V	0.50
BENSON, DONNA JOHANNA	2.49
BENSON, ERIC	2.49
BENSON, GARY S	28.74
BENSON, GARY S	27.46
BENSON, GARY S	28.11
BENSON, KAY FRANCES	0.50
BENTLEY, DANIEL	2.48
BENTLEY, DANIEL	2.37
BENTLEY, DANIEL	2.44
BENTLEY, SASEETORN N	49.07
BENTLEY, SASEETORN N	46.42
BENTLEY, SASEETORN N	47.49
BENTLEY, SHALOHM	13.42
BENTLEY, STEPHEN	384.61
BENTLEY, STEPHEN	353.31
BENTLEY, STEPHEN	361.56

BENTON, DAVID T	5.96
BENVEGNA, RONALD W	1.99
BENZENHAFER, BELVEIA J	46.74
BENZENHAFER, BELVEIA J	43.25
BENZENHAFER, BELVEIA J	44.27
BEQUETTE, ANTHONY	2.49
BEREGOVSKI, DMITRI	20.90
BERG, SHANE R	328.63
BERG, SHANE R	316.16
BERG, SHANE R	317.43
BERGER, ALLISON C	2.48
BERGER, JACOB	5.08
BERGER, JOHN P	0.50
BERGSTROM, CLAYTON	0.50
BERGSTROM, ONEIDA L	1.00
BERKA, GREGORY C	88.02
BERKA, GREGORY C	84.11
BERKA, GREGORY C	85.84
BERKA, GREGORY C	85.95
BERKA, GREGORY C	82.13
BERKA, GREGORY C	83.83
BERKA, KAREN K	1.49
BERKAU, THOMAS S II	1.99
BERKOVICH, LAWRENCE V	2,531.78
BERLIN, CRAIG	115.18
BERLIN, CRAIG	110.07
BERLIN, CRAIG	112.64
BERNARD, DONALD	4.47
BERNARD, GREGORY	0.50
BERNARDO, KENNETH S	164.83
BERNARDO, KENNETH S	157.05
BERNARDO, KENNETH S	160.71
BERNATH, MICHAEL A	106.75
BERNHARDT, KAREN	1.49
BERNICK, CHRISTOPHER J.	1.50
BERNIER, STEPHEN J	38.72
BERNIER, STEPHEN J	33.21
BERNIER, STEPHEN J	33.98
BERRY, BRIDGET A	0.50
BERRY, CHRISTINA Y	1.49
BERRY, CHRISTOPHER Y	10.93
BERRY, GLORIA J	2.48
BERRY, JACQUELYN WALLACE	0.99
BERRY, JAMES	4.96
BERRY, JEREMY JOSEPH	0.99
BERRY, KATHERINE R	0.50
BERRY, RAY E	0.99

BERRY, STEPHEN B JR	0.99
BERRYHILL, BARBARA D	6.95
BERRYHILL, BARBARA D	36.30
BERRYHILL, BARBARA D	32.79
BERRYHILL, BARBARA D	33.56
BERRYHILL, BARBARA D	0.50
BERRYHILL, BARBARA D	50.68
BERRYHILL, BARBARA D	46.54
BERRYHILL, BARBARA D	47.63
BERRYHILL, BARBARA D	50.19
BERRYHILL, BARBARA D	46.07
BERRYHILL, BARBARA D	47.15
BERTHOLD, LAURA A	0.50
BERTRAND, JANET A	0.49
BESANA, ANGELA M	0.50
BESHEARS, HENRY CLAY	13.41
BESHEARS, HENRY CLAY	7.59
BESHEARS, HENRY CLAY	7.77
BESSANT, CATHERINE P	3.97
BESSELL, ULRICH C	12.91
BESSEY, SUSAN P	0.50
BEST, KAREN A	1.00
BEST, KARLA NANNETTE	48.85
BEST, KARLA NANNETTE	46.28
BEST, KARLA NANNETTE	47.30
BEST, KENISHA	42.14
BETHEA, DEBORAH G	1.02
BETHEA, PORSCHEA	4.97
BETHEA, SAMMIE L	129.81
BETHEA, SAMMIE L	124.06
BETHEA, SAMMIE L	126.96
BETHESDA PARTNERS LLC	3.47
BETHESDA PARTNERS LLC	3.58
BETHUNE, ADOLPHUS M	1.49
BETHUNE, JOHN M	0.99
BETHUNE, RONDA F.	3.48
BETLER, NANCY MARIE BORIE	0.50
BETTER HOMES OF CHARLOTTE MOUNTAINBROOK	93.34
BETTER HOMES OF CHARLOTTE MOUNTAINBROOK	85.87
BETTER HOMES OF CHARLOTTE MOUNTAINBROOK	90.08
BETTINI, CHRISTOPHER M	4.97
BETTS, RALPH M	36.24
BETTS, RALPH M	33.69
BETTS, RALPH M	34.47

BETTS, THERESA K	3.48
BEY HOLDINGS LLC	1.99
BG REALTY CO INC	5.15
BHAGIA, SARJOO M.	36.97
BHAMORNSIRI, SURASAKDI	21.87
BHAMORNSIRI, SURASAKDI	19.96
BHAMORNSIRI, SURASAKDI	20.42
BHUIYAN, ATM ASLAM	2.48
BIANCHELLI, ADRIAN	0.99
BIBBS, PAULETTE	29.84
BIBBS, PAULETTE	28.52
BIBBS, PAULETTE	29.18
BIBBY, HUTCHINSON C	0.99
BICKERSTAFF, JOHN-BLAIR	1.49
BICKERSTETH, SYLVANUS	1.98
BICKETT, JENNIFER F	0.50
BIDDY, PATSY ROSE	3.48
BIDDY, PATSY ROSE	3.32
BIDDY, PATSY ROSE	3.41
BIDE, SANTOSH S	54.71
BIDE, SANTOSH S	51.81
BIDE, SANTOSH S	53.02
BIDO, YUDELKA	0.50
BIENSTOCK, IRVING	80.58
BIENSTOCK, IRVING	71.30
BIENSTOCK, IRVING	72.96
BIERENBAUM, KIMBERLY	30.83
BIERENBAUM, KIMBERLY	29.47
BIERENBAUM, KIMBERLY	30.16
BIERI, JILL WINDSOR	31.23
BIERI, JILL WINDSOR	29.37
BIERI, JILL WINDSOR	30.05
BIERS, RODNEY EUGENE	21.35
BIERS, RODNEY EUGENE	20.40
BIERS, RODNEY EUGENE	20.88
BIESECKER INVESTMENTS LLC	0.49
BIGELOW, JAY M	1.00
BIGELOW, SAUNDRA L	9.95
BIGELOW, SAUNDRA L	9.51
BIGELOW, SAUNDRA L	9.72
BIGGER, BERTHA L	1.00
BIGGERS, CHARLES C SR	2.65
BIGGERS, JAMES LARRY JR	28.57
BIGGERS, JAMES LARRY JR	27.30
BIGGERS, JAMES LARRY JR	27.69
BIGGERS, JOHN STERLING	0.50
BIGGERS, MAVIS E	0.52

BIGHAM, ARTHUR L	0.50
BIGHAM, DICK S SR	7.44
BIGHAM, RICHARD F	5.95
BIGSBY, KENNETH E JR	5.46
BILAFER, KYLE	0.99
BILIMORIA, NILESH	120.85
BILIMORIA, NILESH	115.50
BILIMORIA, NILESH	118.20
BILLIARD, BILLY JOE	44.61
BILLIARD, BILLY JOE	39.79
BILLIARD, BILLY JOE	40.71
BILLIG, BARRY RICHARD	0.50
BILLINGS, DERRICK M	262.65
BILLINGS, DERRICK M	250.99
BILLINGS, DERRICK M	256.84
BILLINGS, MARTY RAY	1.49
BILLINGS, THOMAS RAY	0.50
BILLMIRE, TODD W	68.64
BILLMIRE, TODD W	65.60
BILLMIRE, TODD W	67.13
BILLOTTO, HEIDI LOUISE	2.54
BILLUPS, TAMARA	1.49
BILON, STEVEN E	92.35
BILON, STEVEN E	86.83
BILON, STEVEN E	88.85
BILTCLIFFE, EDWIN III	20.85
BILTCLIFFE, EDWIN III (REVOC/TRUST)	0.99
BINDER, EDWIN J	1.99
BINFORD, CHARLES ARCHER	2.49
BINGANA, MASSAMBA	0.50
BINGANA, MASSAMBA	0.51
BINGHAM, GEORGE FREEMAN II	30.86
BINGHAM, GEORGE FREEMAN II	27.93
BINGHAM, GEORGE FREEMAN II	28.48
BINKLEY, KEVIN C	11.90
BINKLEY, WILL L	242.80
BINKLEY, WILL L	228.70
BIOLETTI, MICHAEL	52.72
BIOLETTI, MICHAEL	50.38
BIOLETTI, MICHAEL	51.56
BIRBACH, ALEXANDRA N	1.00
BIRCHFIELD, JONATHAN	0.99
BIRCHFIELD, STEVEN CRAIG	327.19
BIRCHFIELD, STEVEN CRAIG	307.24
BIRCHFIELD, STEVEN CRAIG	312.79
BIRD, JAMES B JR	1.49
BIRKHEAD, SUSAN J	49.08

BIRKHEAD, SUSAN J	44.05
BIRKHEAD, SUSAN J	45.07
BIRKNER, NELL WILLIAMS	1.49
BISBIKIS, PAVLOS S	2.98
BISCHOF, ARPAD	75.44
BISCHOF, ARPAD	77.20
BISHOP, BENJAMIN ENDRESS	15.56
BISHOP, JACK LEE	0.99
BISHOP, JEFFREY L	27.26
BISHOP, JEFFREY L	26.04
BISHOP, JEFFREY L	26.66
BISHOP, SARAH H	0.50
BISHOP, SCOTT WILLIAM	13.88
BISHOP, SCOTT WILLIAM	0.95
BISHOP, SCOTT WILLIAM	0.97
BISHOP, SHANNON M	4.97
BISHOP, THOMAS	1.00
BISHOPP, JAMES WILLIAM	2.48
BISTOURY, GREGORY	0.49
BITAR, NAYLA	81.79
BITAR, NAYLA	75.78
BITAR, NAYLA	77.54
BITTIKOFER, AMY W	29.34
BITTIKOFER, AMY W	25.19
BITTIKOFER, AMY W	25.78
BITTING, WILLIAM	1.49
BITTLE, DEAGO A	45.25
BITTLE, DEAGO A	43.25
BITTLE, DEAGO A	44.26
BIVENS, SHERRY A	0.50
BIZARDI, GLORIA	0.99
BIZZARO, JASON	1.00
BIZZELL, DONALD CRAIG	1.00
BIZZELL, MINNIE LEE	1.00
BLACK, ALVIN	0.49
BLACK, AMY C	1.99
BLACK, BRENDA WILSON	2.99
BLACK, DAVID C	2.49
BLACK, DIANNE G	0.51
BLACK, DONALD V	3.48
BLACK, FRANCES WILLYARD	1.49
BLACK, HELEN J	1.00
BLACK, JANICE L	0.50
BLACK, JASON L	2.98
BLACK, JAY FREEMAN	32.53
BLACK, JAY FREEMAN	30.37
BLACK, JAY FREEMAN	31.07

BLACK, JEANNETTE Y	56.60
BLACK, JERALD A	1.00
BLACK, MARY H	1.98
BLACK, MITTIE L	1.49
BLACK, MONICA	0.49
BLACK, PATRICIA COLLINS	0.49
BLACK, PATRICIA D	0.50
BLACK, ROGER DALE JR	14.89
BLACK, ROGER DALE JR	14.23
BLACK, ROGER DALE JR	14.56
BLACK, SCOTT R	1.46
BLACK, TONYA D	109.53
BLACK, TONYA D	103.72
BLACK, TONYA D	106.14
BLACK, TROY L	3.98
BLACKBURN, ADRIENNE N	108.91
BLACKBURN, ADRIENNE N	104.09
BLACKBURN, ADRIENNE N	106.53
BLACKBURN, BOBBY G	5.62
BLACKBURN, MAURICE	0.99
BLACKMAN, DILBERT L	8.07
BLACKMAN, DILBERT L	8.25
BLACKMAN, DILBERT L	8.44
BLACKMON, CARRIE M	6.45
BLACKMON, CHARLES L	1.99
BLACKMON, DONALD O	1.99
BLACKMON, LUCINDA	18.37
BLACKMON, LUCINDA	17.56
BLACKMON, LUCINDA	17.97
BLACKMON, LUCINDA	18.37
BLACKMON, LUCINDA	17.56
BLACKMON, LUCINDA	17.97
BLACKMON, LUCINDA	18.37
BLACKMON, LUCINDA	17.56
BLACKMON, LUCINDA	17.97
BLACKMON, LUCINDA	18.37
BLACKMON, LUCINDA	17.56
BLACKMON, LUCINDA	17.97
BLACKMON, LUCINDA	118.17
BLACKMON, LUCINDA	110.55
BLACKMON, LUCINDA	113.13
BLACKMON, MARTHA L	2.98
BLACKMON, OTIS	5.46
BLACKMON, RUDOLPH M	13.32
BLACKMON, RUDOLPH M	12.36
BLACKMON, RUDOLPH M	12.65
BLACKMON, TANYA S	58.59

BLACKMON, TANYA S	55.99
BLACKMON, TANYA S	57.28
BLACKSTOCK, AVRIL	48.58
BLACKSTOCK, AVRIL	45.94
BLACKSTOCK, AVRIL	47.00
BLACKWELDER, JO B	1.00
BLACKWELDER, JOEL E	1.49
BLACKWELDER, LYNDA H	54.62
BLACKWELDER, LYNDA H	51.71
BLACKWELDER, LYNDA H	52.91
BLACKWELDER, ROBERT	112.41
BLACKWELDER, ROBERT	106.95
BLACKWELDER, ROBERT	109.44
BLACKWELL, ANGELA	1.00
BLACKWELL, BRIAN L	1.49
BLACKWELL, CHARLES H	109.42
BLACKWELL, CHARLES H	104.57
BLACKWELL, CHARLES H	107.02
BLACKWELL, JOHNNIE	1.98
BLACKWELL, RAYMOND D	63.06
BLACKWELL, RAYMOND D	60.26
BLACKWELL, RAYMOND D	61.66
BLACKWELL, SANDRA E	53.63
BLACKWELL, SANDRA E	47.45
BLACKWELL, SANDRA E	48.55
BLACKWOOD, HOPE	0.50
BLACKWOOD, JAMES CHRISTOPHER	3.48
BLAIR, CECIL H JR	8.95
BLAIR, CECIL H JR	7.12
BLAIR, CECIL H JR	7.51
BLAIR, HERBERT L	13.92
BLAIR, HERBERT L	13.30
BLAIR, HERBERT L	13.63
BLAIR, JEMARIAN C	1.49
BLAIR, KIMBERLY	32.82
BLAIR, KIMBERLY	30.89
BLAIR, KIMBERLY	31.62
BLAKE, CHARLES F	30.48
BLAKE, CHARLES F	28.52
BLAKE, CHARLES F	29.81
BLAKE, DAVID LAWRENCE	0.49
BLAKE, HANS T.	1.49
BLAKE, LINDA K	39.22
BLAKE, LINDA K	37.48
BLAKE, MARY S	3.98
BLAKE, NETTIE B	2.13
BLAKE, WALTER S JR	3.48

BLAKELY, SIMONE H	29.79
BLAKENEY, CRYSTAL	0.50
BLAKENEY, DOROTHY J	26.36
BLAKENEY, DOROTHY J	19.96
BLAKENEY, DOROTHY J	20.43
BLAKENEY, MATHERINE D	0.49
BLAKENEY, RALPH JR	0.50
BLAKENEY, ROBERT L II	0.99
BLAKENEY, TERESA C	46.25
BLAKENEY, TERESA C	43.74
BLAKENEY, TERESA C	44.75
BLAKES, ROBIN	45.75
BLAKES, ROBIN	43.72
BLAKES, ROBIN	44.75
BLANCHARD WALKER, EMILY M	121.15
BLANCHARD WALKER, EMILY M	111.67
BLANCHARD, EMILY M	109.13
BLANCHARD, IRVIN IV	1.49
BLANCHARD, JEAN-CLAUDE	94.18
BLANCHARD, JEAN-CLAUDE	89.69
BLANCHARD, JEAN-CLAUDE	90.14
BLANCHARD, ROSEMARY D	116.28
BLANCHARD, ROSEMARY D	105.91
BLANCHARD, ROSEMARY D	108.37
BLANCHFIELD, FRANCIS J JR	32.54
BLANCHFIELD, FRANCIS J JR	31.09
BLANCHFIELD, FRANCIS J JR	31.75
BLAND, MARILYN D	109.53
BLAND, MARILYN D	103.72
BLAND, MARILYN D	106.14
BLANKEMEYER, MEGAN	1.00
BLANKENEY, DERRICK	35.76
BLANKENEY, DERRICK	34.17
BLANKENEY, DERRICK	34.95
BLANKENSHIP, DAVID LEE	43.26
BLANKENSHIP, DAVID LEE	41.34
BLANKENSHIP, DAVID LEE	42.32
BLANKENSHIP, KERRI S	96.32
BLANKENSHIP, KERRI S	92.05
BLANKENSHIP, KERRI S	94.19
BLANKENSHIP, LAURIE A	1.99
BLANKENSHIP, TAMARA D	3.48
BLANKINSHIP, DENISE L	223.43
BLANKINSHIP, DENISE L	213.51
BLANKINSHIP, DENISE L	218.48
BLANKS, CRANSTON C	2.98
BLANKS, JANICE	0.50

BLANTON, BRIAN N	62.48
BLANTON, BRIAN N	59.72
BLANTON, BRIAN N	60.96
BLANTON, DAVID L SR	61.07
BLANTON, DAVID L SR	57.88
BLANTON, DAVID L SR	59.23
BLANTON, GRACE D	88.52
BLANTON, GRACE D	68.45
BLANTON, GRACE D	72.96
BLANTON, HORACE RAY	0.99
BLANTON, JAMES V III	38.61
BLANTON, JAMES V III	36.89
BLANTON, JAMES V III	38.62
BLASER, SONDRRA	0.50
BLASH, KENNETH M	121.43
BLASH, KENNETH M	116.04
BLASH, KENNETH M	118.74
BLASKO, DANIEL JOHN	7.45
BLASKO, DANIEL JOHN	7.12
BLASKO, DANIEL JOHN	7.29
BLASSE, GERALDINE	30.34
BLASSE, GERALDINE	28.52
BLASSE, GERALDINE	29.18
BLASSE, GERALDINE	95.50
BLASSE, GERALDINE	91.27
BLASSE, GERALDINE	93.39
BLASSINGAME, L DIANE	0.99
BLATTNER, ALLAN P	2.98
BLATTNER, ALLAN P	2.84
BLATTNER, ALLAN P	2.91
BLAYLOCK, CAROLYN L	5.46
BLAYLOCK, RAY	0.99
BLAYNEY, SARAH L	0.50
BLAZEVIC, JAKOV	5.46
BLEACHER, RICHARD G	1.98
BLEAKLEY, HOWARD L	27.85
BLEAKLEY, HOWARD L	26.62
BLEAKLEY, HOWARD L	27.24
BLEDSON, LOUIS A JR	1,867.86
BLEDSON, LOUIS A JR	1,761.85
BLEDSON, LOUIS A JR	1,906.47
BLEIMANN, KARL R	183.86
BLEIMANN, KARL R	175.71
BLEIMANN, KARL R	179.81
BLEVINS, CHRISTOPHER G	72.82
BLEVINS, DWIGHT ALLEN	357.28
BLEVINS, DWIGHT ALLEN	330.52

BLEVINS, DWIGHT ALLEN	338.24
BLICKENSTAFF, STEPHEN M	2.49
BLIGE, VICTOR BERNARD	8.46
BLIGE, VICTOR BERNARD	8.08
BLIGE, VICTOR BERNARD	8.26
BLINN, ANN C	0.99
BLISS, WILLARD H	0.50
BLITCH, KENNETH C	167.61
BLITCH, KENNETH C	160.18
BLITCH, KENNETH C	163.92
BLIZIOTIS, DEMETRI	10.30
BLOCH, KENNETH S	6.51
BLOCKER, ANTINETTE G	41.71
BLOCKER, ANTINETTE G	38.91
BLOCKER, ANTINETTE G	39.81
BLOCKER, BENTRELL L	1.49
BLOCKER, EARTHA	29.84
BLOCKER, EARTHA	28.04
BLOCKER, EARTHA	28.70
BLOCKER, JAMES SELDRIC	0.50
BLOMQUIST, THOMAS E	223.43
BLOMQUIST, THOMAS E	213.51
BLOMQUIST, THOMAS E	218.48
BLOODWORTH, CAROL L	0.99
BLOOMFIELD, JEFFREY J JR	2.04
BLOUNT, JASON PAUL	2.48
BLOUNT, KIM ANNETTE	0.50
BLOUNT, MARC A	111.03
BLOUNT, MARC A	105.63
BLOUNT, MARC A	108.07
BLOUNT, SHALEAH	0.50
BLOW, OLA	2.48
BLOXAM, JOYCE L	0.99
BLUE HORSESHOE LLC	2.06
BLUE MOON CITY TRUST	2.54
BLUE, ERNEST W	0.50
BLUE, JOHN MARSHALL	22.37
BLUE, JOHN MARSHALL	19.01
BLUE, JOHN MARSHALL	19.46
BLUE, LAVERNE VEAUNTE	25.84
BLUE, LAVERNE VEAUNTE	22.31
BLUE, LAVERNE VEAUNTE	22.84
BLUE, THOMAS W	44.26
BLUE, THOMAS W	35.90
BLUE, THOMAS W	38.01
BLUE, WILLIAM F	8.94
BLUESTONE INVESTMENTS INC .	73.66

BLUME, WYLENE	0.50
BLUMENTHAL, ROBERT WARREN	137.65
BLUMENTHAL, ROBERT WARREN	131.55
BLUMENTHAL, ROBERT WARREN	134.61
BLUNDELL, LANCE M	372.67
BLYTHE, ANNZIE BARFIELD	7.44
BLYTHE, CHARMAINE RAHMAN	41.21
BLYTHE, CHARMAINE RAHMAN	37.96
BLYTHE, CHARMAINE RAHMAN	38.85
BLYTHE, ERIC HERBERT	43.69
BLYTHE, ERIC HERBERT	39.85
BLYTHE, ERIC HERBERT	40.78
BLYTHE, JOHN C	265.14
BLYTHE, JOHN C	250.05
BLYTHE, JOHN C	255.88
BMK PROPERTIES INC	0.50
BMO PROPERTIES INC	433.91
BOAKYE, KWAME A	32.33
BOAKYE, KWAME A	30.42
BOAKYE, KWAME A	31.12
BOARDMAN, CLARENCE J JR	1.49
BOARDMAN, CLARENCE J JR	70.13
BOARDMAN, CLARENCE J JR	66.54
BOARDMAN, CLARENCE J JR	68.09
BOATWRIGHT, SHARR-MEL	103.60
BOATWRIGHT, SHARR-MEL	99.00
BOATWRIGHT, SHARR-MEL	101.29
BOBO, VERNON E	34.31
BOBO, VERNON E	29.47
BOBO, VERNON E	30.16
BOBROW, BARRY L	1,789.91
BOBROW, BARRY L	1,634.58
BOBROW, BARRY L	1,387.94
BOCK, JEFFREY M	17.90
BOCK, JEFFREY M	17.11
BODMAN, BARBARA L	0.50
BOEHLKE, MARGARET H.	0.50
BOESCH, GARY F	2.49
BOGAS, BRYAN K	0.49
BOGATAY, DEBORAH P	0.99
BOGDON, STEPHEN M	3.61
BOGER, DAVID C	1.00
BOGGS, LAUREN E	97.65
BOGGS, LAUREN E	89.51
BOGGS, LAUREN E	91.60
BOGGS, TRACI L	0.49
BOGLE, CASSANDRA	135.78

BOGLE, CASSANDRA	129.77
BOGLE, CASSANDRA	132.79
BOGUCKI, ANDRZEJ	1.02
BOGUCKI, MIRA	3.48
BOGUCKI, MIROSLAWA	0.99
BOHMAN, ERIC R	3.78
BOHMONT, CORY D.	2.48
BOHORQUEZ, ALEJANDRO	0.50
BOLDEN, JEFFREY	1.00
BOLDEN, KAREN P	55.71
BOLDEN, KAREN P	52.76
BOLDEN, KAREN P	53.99
BOLEN, DAVID T	0.99
BOLEN, WILLIAM A JR	60.07
BOLEN, WILLIAM A JR	56.46
BOLEN, WILLIAM A JR	57.77
BOLEWITZ, MICHAEL S	2.48
BOLIN, RIAN C	124.84
BOLIN, RIAN C	122.10
BOLIN, STEPHEN D	32.27
BOLIN, STEPHEN D	30.84
BOLIN, STEPHEN D	31.55
BOLINGER, CHARLES E	0.50
BOLIVAR, VANESSA	59.58
BOLIVAR, VANESSA	56.46
BOLIVAR, VANESSA	57.77
BOLSHAKOV, ANDREI	7.93
BOLTON, DENNIS A II	8.44
BOLTON, J PHILIP	113.21
BOLTON, J PHILIP	108.18
BOLTON, J PHILIP	110.71
BOLTON, JOEL K	2.98
BOLTON, RENE D	131.36
BOLTON, RENE D	125.52
BOLTON, RENE D	128.43
BOLTON, WENDY MICHELLE	3.47
BOLTZ, SUZANNE SMITH	8.95
BOLUS, NATALIE W	2.97
BOMBERGER, CHLOE A	3.98
BONAIUTO, LOUIS J	4.47
BONAPART, KATHRYN R	2.48
BONAPARTE, FLOSSIE	109.92
BONAPARTE, FLOSSIE	105.05
BONAPARTE, FLOSSIE	107.50
BOND, ALVIN	100.05
BOND, ALVIN	89.67
BOND, ALVIN	91.76

BONDESEN, LAURA C	6.51
BONDS, TIFFANY R	0.50
BONDS, TIFFANY R	4.46
BONER, STEVEN BRETT	44.76
BONER, STEVEN BRETT	42.78
BONER, STEVEN BRETT	43.77
BONEY, LESLEY L	0.99
BONEY, MICHAEL STEVEN	0.50
BONEY, N BRUCE JR	7.95
BONFANTI, MARY MICHAEL	0.50
BONGOLO, IKENDE	115.98
BONGOLO, IKENDE	110.82
BONGOLO, IKENDE	113.41
BONILLA, AMILCAR	0.99
BONILLA, BLANCA CELIA	0.50
BONITTO, JACOB A	4.96
BONJOUR, ELIZABETH D	136.16
BONJOUR, ELIZABETH D	125.85
BONJOUR, ELIZABETH D	128.78
BONN, PATRICIA ANN	3.48
BONTEMPO, THOMAS E	4.97
BOOKAL, ORLANDO D.	0.50
BOOKAMER, RICHARD W JR	0.99
BOOKARD, THOMAS	0.49
BOOKER, JIM J	1.49
BOOKER, MICHAEL	109.42
BOOKER, MICHAEL	104.57
BOOKER, MICHAEL	107.01
BOOKSH, ANDREW N	31.81
BOOKSH, ANDREW N	26.12
BOOKSH, ANDREW N	26.73
BOONE, ANN STURGIS	165.97
BOONE, ANN STURGIS	153.40
BOONE, ANN STURGIS	156.97
BOONE, JAMES LAWRENCE JR	2.47
BOONE, LEAH	0.49
BOONE, LOUVENIA	0.50
BOONE, ROGER S JR	0.50
BOOSE, STEVIE	42.14
BOOSE, STEVIE	40.26
BOOSE, STEVIE	41.19
BOOTH, PARIS EDWARD	1.49
BOOTH, PAUL JOSEPH	0.50
BOOTH, RICHARD B	63.66
BOOTH, RICHARD B	60.84
BOOTH, RICHARD B	62.27
BORACCI, RUSSELL R	0.51

BORDEN, THEORA J	119.86
BORDEN, THEORA J	114.55
BORDEN, THEORA J	117.23
BORDERS, SHIRLEY L	1.00
BORDSEN, JOHN F	1.99
BORDSEN, O G	0.50
BORELLI, THOMAS J	1.00
BORING, GEORGE M	0.99
BORKOUSKI, GREGORY J	44.26
BORKOUSKI, GREGORY J	42.30
BORKOUSKI, GREGORY J	43.30
BORNEMAN, PHILLIP H	80.00
BORNEMAN, PHILLIP H	76.44
BORNEMAN, PHILLIP H	77.52
BORNER, JOHN	0.50
BOROUGH, RANDAL B JR	11.33
BOROUGH, RANDAL B JR	11.83
BOROUGH, RANDALL B JR	11.84
BORROR, LISA	8.94
BORROR, LISA	8.54
BORROR, LISA	8.73
BORST, BONNIE JOYCE	0.50
BORUTA, RICHARD L	550.62
BORUTA, RICHARD L	526.19
BORUTA, RICHARD L	538.45
BOSEMAN, TIMOTHY	119.66
BOSEMAN, TIMOTHY	107.23
BOSEMAN, TIMOTHY	109.73
BOST, BENJAMIN M	451.55
BOST, KELLY H.	0.49
BOST, THOMAS M	7.44
BOSTIC, HENRY H JR	158.66
BOSTIC, HENRY H JR	151.63
BOSTIC, HENRY H JR	155.16
BOSTIC, KEITH	1.99
BOSTIC, KEITH	1.99
BOSTIC, KEITH	0.50
BOSTIC, ORAN MONTGOMERY	30.84
BOSTIC, ORAN MONTGOMERY	29.48
BOSTIC, ORAN MONTGOMERY	30.16
BOSTON, HARRY J	0.99
BOSWELL, MARY JOHN	1.00
BOTIRIUS, GARRETT	44.76
BOTIRIUS, GARRETT	39.93
BOTIRIUS, GARRETT	40.86
BOTTORFF, ALAN J	28.35
BOTTORFF, ALAN J	23.77

BOTTORFF, ALAN J	24.33
BOUAJRAM, CHADI S	2.48
BOUBEAU, CHRISTINE	71.28
BOUBEAU, CHRISTINE	65.15
BOUBEAU, CHRISTINE	66.51
BOUCHER, COREY R	1.49
BOUKEDES, LITSA FLORES	73.60
BOULER, SARAH	0.49
BOULET, JEAN	32.82
BOULET, JEAN	30.90
BOULET, JEAN	31.62
BOULWARE, CLAUDE A &W	119.85
BOULWARE, CLAUDE A &W	114.07
BOULWARE, CLAUDE A &W	116.73
BOULWARE, DARRELL	0.99
BOULWARE, NANCY L	0.49
BOULWARE, RUTH B	0.50
BOULWARE, SCOTT S	5.14
BOULWARE, SCOTT S	7.44
BOULWARE, SCOTT S	6.63
BOULWARE, SCOTT S	6.78
BOULWARE, WILLIE J	2.48
BOURGEOIS, SHANE C	117.67
BOURGEOIS, SHANE C	112.45
BOURGEOIS, SHANE C	115.07
BOUSH, JAMES P	72.62
BOUSH, JAMES P	59.42
BOUSH, JAMES P	60.79
BOVE, ANDREW P	1.49
BOWDEN, STEVEN D	1.49
BOWEN, DAVID A	4.47
BOWEN, JAMES LESTER	28.16
BOWEN, JOBIE T	0.50
BOWEN, PHYLLIS D	1.00
BOWEN, TERRY WAYNE	86.39
BOWEN, TERRY WAYNE	81.61
BOWEN, TERRY WAYNE	83.51
BOWEN, WILLIAM DELES II	3.48
BOWENS, GRADY B	8.95
BOWENS, TIMOTHY D	3.48
BOWER, LAWRENCE	46.17
BOWER, LAWRENCE	44.13
BOWER, LAWRENCE	45.15
BOWER, LESLIE E	0.50
BOWERS, ALEJANDRO	1.49
BOWERS, ANNE S	223.80
BOWERS, ANNE S	202.96

BOWERS, ANNE S	207.70
BOWERS, GERTRUDE B	0.50
BOWES, JOSHUA J	1.02
BOWES, MARC THOMAS	99.13
BOWES, MARC THOMAS	92.83
BOWES, MARC THOMAS	94.98
BOWIE, VIRGINIA SHAIRD	0.99
BOWLER, VICTORIA A	1.99
BOWLES, DAVID R	29.32
BOWLING, GORDON K	61.67
BOWLING, GORDON K	58.94
BOWLING, GORDON K	60.32
BOWMAN, DORIS L	71.79
BOWMAN, DORIS L	64.66
BOWMAN, DORIS L	66.00
BOWMAN, HELEN E	1.49
BOWMAN, JONATHAN	54.22
BOWMAN, JONATHAN	51.82
BOWMAN, JONATHAN	53.02
BOWMAN, MARY	1.00
BOWMAN, MICHELE A	1.49
BOWMAN, PATRICIA A	2.49
BOWMAN, ROBERT B	3.60
BOWMAN, TERRI L	3.98
BOWMAN, ZACK O	1.50
BOWSER, DARIUS L	1.99
BOYCE, HOWARD W	1.49
BOYCE, KATHRYN E	183.86
BOYCE, KATHRYN E	175.71
BOYCE, KATHRYN E	179.81
BOYCE, MARTHA K	127.11
BOYCE, MARTHA K	121.47
BOYCE, MARTHA K	124.30
BOYCE, RACHEL	4.47
BOYCE, RACHEL	4.27
BOYCE, RACHEL	4.38
BOYCE, TIMOTHY J	13.41
BOYD, ADRIAN ANNE	49.57
BOYD, ADRIAN ANNE	45.94
BOYD, ADRIAN ANNE	47.01
BOYD, ANDRE C	0.50
BOYD, ANNE M	2.99
BOYD, BARRY L	1.99
BOYD, CECILIA	12.89
BOYD, ELEANOR C	167.46
BOYD, ELEANOR C	154.82
BOYD, ELEANOR C	158.43

BOYD, ELIZABETH J	3.57
BOYD, JELENE	81.57
BOYD, JELENE	77.95
BOYD, JELENE	79.78
BOYD, LYNN	0.49
BOYD, MARY L	15.88
BOYD, MARY L	15.18
BOYD, MARY L	15.53
BOYD, NEAL PATRICK	0.53
BOYD, ROBERT III	0.50
BOYD, SHAW	18.37
BOYD, SHAW	17.56
BOYD, SHAW	17.96
BOYD, STEPHEN W	0.99
BOYD, TAMARA LYNN	11.92
BOYD, WILLIAM H	34.70
BOYEA, MICHAEL LANCE	1.49
BOYER, KAREN LEIGH	0.50
BOYER, MARY MANNING	5.46
BOYKIN, ELIZABETH BIGGER	2.98
BOYKIN, LEMAR C	0.49
BOYLAN, MICHAEL L	28.84
BOYLAN, MICHAEL L	27.56
BOYLAN, MICHAEL L	28.22
BOYLE, JANE L	2.49
BOYLE, JASON	63.60
BOYLSTON, JAN MARIE	2.48
BOYSWORTH, JOHN W	2.48
BOYSWORTH, JOHN W	0.96
BOYSWORTH, JOHN W	1.00
BOZART, MICHAEL	0.49
BPNG GROUP LLC	0.49
BRACE, HARRY H	4.97
BRACKEN, MARY CATHERINE	4.48
BRACKETT, ROGER WILLIAM SR	12.91
BRACKETT, ROGER WILLIAM SR	12.33
BRACKETT, ROGER WILLIAM SR	12.63
BRADFORD, ALEXANDER	0.50
BRADFORD, ANNETTE	5.46
BRADFORD, ELIZABETH WILLA	3.48
BRADFORD, GREGORY D	3.98
BRADFORD, MAURICE	0.50
BRADHAM, ROBERT S	24.87
BRADHAM, ROBERT S	23.77
BRADHAM, ROBERT S	24.32
BRADHAM, RODNEY MCCALL	2.99
BRADHAM, RODNEY MCCALL	19.36

BRADHAM, RODNEY MCCALL	17.08
BRADHAM, RODNEY MCCALL	17.48
BRADISH, JOSHUA FLOYD	0.50
BRADLEY, ANNETTE GAIL	0.99
BRADLEY, CAROLE JEAN	1.49
BRADLEY, EUGENE JR	273.77
BRADLEY, EUGENE JR	280.15
BRADLEY, EUGENE JR	290.95
BRADLEY, LINH H	2.49
BRADLEY, MICHAEL R	24.33
BRADLEY, MICHAEL R	23.25
BRADLEY, MICHAEL R	23.78
BRADLEY, SAMUEL F	1.49
BRADLEY, SHELLY H	52.18
BRADLEY, SHELLY H	49.87
BRADLEY, SHELLY H	51.02
BRADLEY, SHERRY S	22.31
BRADLEY, STEPHEN GLENN	6.97
BRADSHAW, MICHAEL	3.48
BRADSHAW, MICHAEL R	36.73
BRADSHAW, MICHAEL R	34.64
BRADSHAW, MICHAEL R	35.43
BRADSHAW, MICHAEL WAYNE FAMILY	3.48
BRADSHAW, ROBERT W JR	9.41
BRADSHAW, HOWARD	23.83
BRADSHAW, HOWARD	22.30
BRADSHAW, HOWARD	23.36
BRADY, DANNY F	1.49
BRADY, DEBORAH WESTBROOK	0.50
BRADY, JOHN M JR	0.50
BRADY, JON P	55.52
BRADY, RICHARD B	2.04
BRAFFORD, JEFFREY R	61.07
BRAFFORD, JEFFREY R	60.17
BRAFFORD, JEFFREY R	61.73
BRAKE, CAROLE SLAUGHTER	2.98
BRAKMIC, SEDIN	0.49
BRANCA, JOHN L	90.08
BRANCA, JOHN L	75.75
BRANCA, JOHN L	77.31
BRANCH, BARBARA A	14.42
BRANCH, BARBARA A	13.78
BRANCH, JACK LANDIS	10.81
BRANCH, JAMES E SR	27.51
BRANCH, JAMES E SR	24.24
BRANCH, JAMES E SR	25.22
BRANNAN, STEVEN B	99.30

BRANNAN, STEVEN B	74.02
BRANNAN, STEVEN B	75.73
BRANNOCK, MICHAEL REID	0.50
BRANNON, BEVERLY J	0.50
BRANTLEY, CHARLOTTE E	105.44
BRANTLEY, CHARLOTTE E	99.82
BRANTLEY, CHARLOTTE E	102.15
BRANTLEY, JOSHUA DAVID	1.49
BRANTLEY, MICHAEL S	1.00
BRANTLEY, PAUL ADAMS	1.99
BRANTLEY, SUZANNE L	1.49
BRANTLEY-SHERIFF, CANDRA	1.00
BRASINGTON, JESSICA P	4.96
BRASSIL, DAVID B	1.98
BRASWELL, GREGORY D	17.41
BRASWELL, GREGORY D	15.68
BRASWELL, GREGORY D	16.05
BRASWELL, WANDA G	1.00
BRATCHER, MAMIE M	0.49
BRATHWAITE, EDWARD F	1.00
BRATTAIN, TIMOTHY L	0.49
BRATTAIN, TIMOTHY L	1.49
BRATTON, ASHLEY DANIELLE	1.00
BRATTON, RANDALL SCOTT	28.35
BRATTON, RANDALL SCOTT	27.09
BRATTON, RANDALL SCOTT	27.72
BRATTON, STEPHEN II	0.50
BRAUN, ROBERT	2.98
BRAVERMAN, JEFFREY A	0.50
BRAVO FEIJOO, MARIA D	0.49
BRAWLEY, DANIEL KIRK	127.81
BRAWLEY, DANIEL KIRK	121.68
BRAWLEY, DANIEL KIRK	124.53
BRAWNER, BEULAH J	4.96
BRAXTON, JANET S	11.91
BRAXTON, RHONDA	0.50
BRAY, JOAN PAULINE	1.00
BRAY, PHILIP M	13.91
BRAY, PHILIP M	13.29
BRAYBOY, MIESHA DENISE	3.97
BRAYBOY, PAULA A	0.49
BRAZIEL, WYKISHA R	30.34
BRAZIEL, WYKISHA R	28.52
BRAZIEL, WYKISHA R	29.18
BRAZIER, CLEO MYRTLE	0.49
BREECE, ARTHUR LINVILLE	14.42
BREECE, ARTHUR LINVILLE	13.78

BREECE, ARTHUR LINVILLE	14.10
BREECE, TODD P.	0.49
BREEDEN, LATOYA N	0.50
BREEN, JOSEPH M	2.98
BREEN, MICHEAL P.	0.50
BREEYEAR, NANCY M	110.72
BREEYEAR, NANCY M	97.74
BREEYEAR, NANCY M	100.02
BREMNER, BEVERLY N	14.58
BREMNER, BEVERLY N	14.18
BREMNER, BEVERLY N	14.10
BRENDEMUEHL, MAREN	0.50
BRENDLE, JIMMY L	4.48
BRENGARD, ELKE	0.50
BRENNAN, RANDALL W	3.97
BRENNER, SUSAN C	58.98
BRENNER, SUSAN C	53.99
BRENNER, SUSAN C	55.26
BRERETON, CHANTELE	0.50
BRERETON, JOYCE A	0.99
BRETT, KEATON S	121.25
BRETT-PERRING, BEVERLY	0.49
BRETZ, LAWRENCE J	3.48
BREVARD, JOANN	1.51
BREVARD, RUTH M	25.36
BREVARD, RUTH M	24.23
BREVARD, RUTH M	24.80
BREVARD, RUTH M & MARY F	1.49
BREWER, GLADYS HENDRICK	1.53
BREWER, JAMES T	0.50
BREWER, JOE B JR	8.94
BREWER, LELA M	2.98
BREWER, MARY A	2.56
BREWER, MARY JANE	109.55
BREWER, MARY JANE	104.68
BREWER, MARY JANE	107.10
BREWER, MICHAEL D	1.49
BREWER, TANYA	1.00
BREWINGTON, GLINDA H	0.99
BREWINGTON, JAZLYN Y	0.50
BREYER, THEODORE	1,612.62
BRICE, TOM SLOAN	16.65
BRICE, WILLIE J	2.48
BRICH, STEPHEN M	0.49
BRICHAUX, JEANETTE	1.00
BRICHER, SCOTT	83.91
BRICHER, SCOTT	73.55

BRICHER, SCOTT	75.26
BRICKEY, SAMUEL S	2.99
BRIDGEMAN, ANDREW M	85.89
BRIDGEMAN, ANDREW M	82.08
BRIDGEMAN, ANDREW M	84.00
BRIDGERS, GARY B	103.78
BRIDGERS, GARY B	99.17
BRIDGERS, GARY B	101.47
BRIDGERS, MICHAEL LYNN	0.50
BRIDGES, AMY ELIZABETH	1.49
BRIDGES, ANJANETTE	0.50
BRIDGES, BARBARA M THOMPSON	14.41
BRIDGES, BARBARA M THOMPSON	13.77
BRIDGES, BARBARA M THOMPSON	14.08
BRIDGES, BENJAMIN G	1.00
BRIDGES, BENNY STEVE	32.77
BRIDGES, BENNY STEVE	30.37
BRIDGES, BENNY STEVE	31.07
BRIDGES, DOUGLAS WADE	1.49
BRIDGES, JOANN R	1.49
BRIDGES, MICHAEL L	1.00
BRIDTTER, GEORGIA C	31.31
BRIDTTER, GEORGIA C	28.02
BRIDTTER, GEORGIA C	28.67
BRIGGS, ANDRE L	35.31
BRIGGS, ANDRE L	33.27
BRIGGS, ANDRE L	34.05
BRIGHAM, ELIZABETH VENTURA	2.99
BRIGHT, IRIS ROSE	81.57
BRIGHT, IRIS ROSE	77.95
BRIGHT, IRIS ROSE	79.78
BRIGHT, LOUISE M	0.49
BRIGMAN, GARY W	3.48
BRILL, ROBERT J	4.47
BRINCH, WALTER N	0.50
BRINK, DANIEL R	1.49
BRINKLEY, MAGDALEN S	0.51
BRINSON, DAVID M	0.50
BRINSON, EDWARD L	48.24
BRINSON, EDWARD L	46.11
BRINSON, EDWARD L	47.18
BRINZEI, SILVIU C	1.49
BRINZEI, SILVIU C	14.90
BRINZEI, SILVIU C	12.33
BRINZEI, SILVIU C	12.63
BRISCOE, JACQUELINE U	0.49
BRISSON, JAMES F	2.49

BRITE, CYNTHIA	1.55
BRITO, GERSON	0.49
BRITT JOHN, .	1.49
BRITT, CARMIN WINTER	0.49
BRITT, HERBERT A JR	0.50
BRITTAIN, JAMES M	42.24
BRITTAIN, JAMES M	40.37
BRITTAIN, MAX C	1.99
BRITTAIN, MAX C	1.90
BRITTAIN, MAX C	1.94
BRITTON, DAVID J	83.92
BRITTON, DAVID J	80.19
BRITTON, DAVID J	83.65
BRITTON, LINDA CHRISTINA	0.50
BROACH, DAN GERALD & WIFE	0.50
BROACH, JAMES T JR	0.99
BROADIE, JEFFREY W	0.99
BROADIE, JOHNNY M	1.64
BROADRICK, LAURA L	53.22
BROADRICK, LAURA L	44.68
BROADRICK, LAURA L	45.73
BROADWAY, FABIAN BRANDON	1.49
BROADWAY, GERALD E	0.50
BROCATO, DOMENICO	0.49
BROCK, CALVANCE T	27.85
BROCK, CALVANCE T	21.39
BROCK, CALVANCE T	21.89
BROCK, CAROL L	64.94
BROCK, CAROL L	59.20
BROCK, CAROL L	60.58
BROCK, CHARLES C	1.00
BROCK, MARK S	74.60
BROCK, MARK S	69.40
BROCK, MARK S	71.02
BROCK, MARK W	0.50
BROCK, NAM DANG	32.82
BROCK, NAM DANG	31.37
BROCK, NAM DANG	32.11
BROCK, SCHAUNELL	12.42
BROCK, SCHAUNELL	11.87
BROCK, SCHAUNELL	12.13
BROCKETT, DIETRICK	0.50
BROCKMAN /DAVIS TRUST, .	0.99
BROCKMEIER, KRISTIN B	5.46
BROCKWAY, BRIAN	1.49
BRODERICK, BELINDA HICKS	0.50
BRODHAGE, JOHN	95.40

BRODY, AUSTIN W	0.50
BRODY, NICHOLAS P	5.46
BROERMAN, MARILYN L	1.99
BROMLEY, LOIS M	0.50
BRONSON, DAVID ALAN	6.46
BRONSON, DAVID ALAN	41.64
BRONSON, DAVID ALAN	35.05
BRONSON, DAVID ALAN	35.86
BROOKBANK, SAMUEL H JR	0.50
BROOKES, KIM Z	1.99
BROOKINS, TAMIKA S	2.98
BROOKS, CAROLYN D	1.99
BROOKS, CHRISTOPHER	1.49
BROOKS, DANIEL M	7.46
BROOKS, DONNA	0.50
BROOKS, JACQUELINE M	0.99
BROOKS, JANA M	4.46
BROOKS, JIMMIE H	47.74
BROOKS, JIMMIE H	42.30
BROOKS, JIMMIE H	43.30
BROOKS, JIMMY RAY	64.88
BROOKS, JIMMY RAY	57.15
BROOKS, JIMMY RAY	58.47
BROOKS, KELLY RUTH	212.37
BROOKS, KELLY RUTH	202.96
BROOKS, KENNETH L	96.91
BROOKS, KENNETH L	91.65
BROOKS, KENNETH L	93.79
BROOKS, KEVIN K	39.75
BROOKS, KEVIN K	32.76
BROOKS, KEVIN K	33.53
BROOKS, LAWRENCE E &W	1.49
BROOKS, ROBERT L	232.86
BROOKS, ROBERT L	222.53
BROOKS, STEPHEN R	1.49
BROOKSHIRE, BEVERLY H	0.50
BROOME, ALESIA N	3.98
BROOME, ALEXIS	139.77
BROOME, ALEXIS	133.56
BROOME, ALEXIS	136.66
BROOME, DARRYL	8.12
BROOME, DARRYL	7.87
BROOME, DARRYL	7.97
BROOME, DONALD O & WIFE	5.47
BROOME, GEORGE W JR	4.97
BROOME, SANDRA	28.89
BROOME, SANDRA	25.62

BROOME, SANDRA	26.22
BROOME, SHERWIN D	4.47
BROOME, SHERWIN D	3.32
BROOME, SHERWIN D	3.40
BROOME, TOMMY L	720.04
BROOME, TOMMY L	688.12
BROOME, TOMMY L	704.18
BROOME, TOMMY L	84.48
BROOME, TOMMY L	80.73
BROOME, TOMMY L	82.62
BROSNAN, KIERAN M	0.50
BROTHERS, BERNARD	2.98
BROTHERS, BERNARD	0.94
BROTHERS, BERNARD	0.96
BROUGHTON, LUTHER	1.50
BROWER, LARRY MALCOLM	3.98
BROWER, LARRY MALCOLM	3.33
BROWER, LARRY MALCOLM	3.40
BROWN & GLEN CO INC	10.19
BROWN SHEPLER, TERRI L	30.28
BROWN SHEPLER, TERRI L	28.47
BROWN SHEPLER, TERRI L	29.13
BROWN, ALBERT T	2.99
BROWN, AMANDA MYERS	0.51
BROWN, ANITA L	0.50
BROWN, ANNE LINDSAY	12.40
BROWN, ANNE LINDSAY	9.47
BROWN, ANNE LINDSAY	9.69
BROWN, ANTONIO	1.49
BROWN, ARETHA F	0.50
BROWN, BARBARA B	9.94
BROWN, BARBARA J	55.17
BROWN, BARBARA J	52.89
BROWN, BARBARA J	54.97
BROWN, BRENDA H	69.63
BROWN, BRENDA H	66.54
BROWN, BRENDA H	68.10
BROWN, CAROL S	2.48
BROWN, CATHERINE J	2.48
BROWN, CATHY K	1.49
BROWN, CHARLES H.	97.65
BROWN, CHARLES H.	91.88
BROWN, CHARLES H.	94.01
BROWN, CHARLES J	60.94
BROWN, CHARLES J	53.31
BROWN, CHARLES J	54.40
BROWN, CHARLES J	44.19

BROWN, CHARLES J	39.38
BROWN, CHARLES J	40.30
BROWN, CHARLES M L/T	102.94
BROWN, CHARLES M L/T	95.06
BROWN, CHARLES M L/T	97.28
BROWN, CHINA D	56.20
BROWN, CHINA D	53.71
BROWN, CHINA D	54.96
BROWN, CORLISS C	1.00
BROWN, CRAIG T III	5.94
BROWN, CRISTUS N	0.49
BROWN, DANIELLE	2.48
BROWN, DAVID A	15.54
BROWN, DAVID C	1.49
BROWN, DAVID MARK	7.04
BROWN, DAVID W JR	20.46
BROWN, DAVID W JR	16.64
BROWN, DAVID W JR	17.02
BROWN, DEBORAH W	0.99
BROWN, DEBRA J	0.50
BROWN, DEMARSHA	0.50
BROWN, DONALD HOWARD	67.02
BROWN, DONALD HOWARD	62.15
BROWN, DONALD HOWARD	63.60
BROWN, DORIS M	0.50
BROWN, EDNA G	0.52
BROWN, ELONDA B	30.34
BROWN, ELONDA B	28.52
BROWN, ELONDA B	29.18
BROWN, EMILY KATHLEEN	4.97
BROWN, FLORENCE B	25.94
BROWN, FLORENCE B	23.77
BROWN, FLORENCE B	25.00
BROWN, FRANK JR	0.50
BROWN, GERALDINE	1.98
BROWN, GORDON R JR	14.91
BROWN, GREGORY ANDRE	1.99
BROWN, HATTIE W	3.48
BROWN, HAYDEN D	287.43
BROWN, HAYDEN D	273.72
BROWN, IVORY W	1.49
BROWN, JACK Y JR	6.45
BROWN, JAMES EDWARD JR	42.77
BROWN, JAMES EDWARD JR	40.40
BROWN, JAMES EDWARD JR	41.35
BROWN, JAMES G	4.97
BROWN, JAMES L JR	23.88

BROWN, JAMES L JR	22.82
BROWN, JAMES L JR	23.35
BROWN, JAMES LAWRENCE JR	1.49
BROWN, JAMES R	39.15
BROWN, JAMES R	29.36
BROWN, JAMES R	30.05
BROWN, JAMES W JR	8.44
BROWN, JAN ELLEN	0.50
BROWN, JANIS R	1.49
BROWN, JESSE O III	152.20
BROWN, JESSE O III	139.74
BROWN, JESSE O III	143.01
BROWN, JOHN C	0.49
BROWN, JOHN C	0.50
BROWN, KAREN K	3.97
BROWN, KEITH M	63.60
BROWN, KEITH M	59.36
BROWN, KEITH M	60.75
BROWN, KENNETH	4.97
BROWN, KEVIN S	2.04
BROWN, KHARY D	99.30
BROWN, KHARY D	94.89
BROWN, KHARY D	97.10
BROWN, LANITA M	29.62
BROWN, LARRY	1.99
BROWN, LATIKA S	1.03
BROWN, LISA C	0.50
BROWN, LOIS JEANNE	2.49
BROWN, LUCY S	0.49
BROWN, MAEOLA WRIGHT	2.48
BROWN, MARGUERITE M	0.99
BROWN, MARIA M	1.49
BROWN, MARTINA RENEE	61.66
BROWN, MARTINA RENEE	58.93
BROWN, MARTINA RENEE	60.32
BROWN, MARY ANN	0.50
BROWN, MARY B MRS NAPOLEON	41.78
BROWN, MARY B MRS NAPOLEON	37.55
BROWN, MARY B MRS NAPOLEON	38.43
BROWN, MAURICE M SR	0.50
BROWN, MAX J	0.99
BROWN, MENE A	0.50
BROWN, MICHAEL ANTHONY	2.48
BROWN, PAUL C	38.23
BROWN, PAUL C	36.52
BROWN, PAUL C	37.39
BROWN, RACHEL E	183.86

BROWN, RACHEL E	175.71
BROWN, RACHEL E	179.81
BROWN, RANDY	5.95
BROWN, RITA E	0.50
BROWN, ROBERT J	1.49
BROWN, ROBERT SR	18.37
BROWN, ROBERT SR	16.60
BROWN, ROBERT SR	16.99
BROWN, ROGER ALLEN	251.65
BROWN, ROGER ALLEN	240.51
BROWN, ROGER ALLEN	246.14
BROWN, RYAN D	1.50
BROWN, SCOTT WIMBERLY	9.95
BROWN, SHANNON B	1.00
BROWN, SHANNON D	0.99
BROWN, SHAUN C	1.49
BROWN, SHERRI CHANTIA	69.51
BROWN, SHERRI CHANTIA	66.43
BROWN, SHERRI CHANTIA	67.98
BROWN, SHIRLEY ANN	0.49
BROWN, SMILEY WALTER III	1.49
BROWN, STEPHEN G	82.06
BROWN, STEPHEN G	77.95
BROWN, STEPHEN G	79.78
BROWN, SUSAN K	49.57
BROWN, SUSAN K	47.36
BROWN, SUSAN K	48.46
BROWN, TABATHA	0.49
BROWN, TERRY DUE	0.99
BROWN, THOMAS L (TRUSTEE)	1.49
BROWN, THOMAS W	0.49
BROWN, TIARA D	0.50
BROWN, TIMOTHY	1.00
BROWN, TOMMY G	5.95
BROWN, TYLER W	97.48
BROWN, TYLER W	90.79
BROWN, TYLER W	92.90
BROWN, VIRGINIA SCOTT F/T	74.60
BROWN, VIRGINIA SCOTT F/T	62.74
BROWN, VIRGINIA SCOTT F/T	64.20
BROWN, WILLIAM FORREST	1.99
BROWN, WILLIAM G JR	0.50
BROWN, WILLIAM H &	0.50
BROWN, WILLIAM TREVOR	2.99
BROWN, YVONNE	0.50
BROWN-CHERRY, MARIA	35.27
BROWN-CHERRY, MARIA	33.71

BROWN-CHERRY, MARIA	34.51
BROWNE, CLARKE	391.72
BROWNE, HERBERT H JR	8.95
BROWNE, MARYANN S	1.00
BROWNELL, WILLIAM M	1.00
BROWNING, DONALD R	9.95
BROWNING, HOWARD R	1.00
BROWNING, JOHN A	44.11
BROWNING, JOHN A	40.25
BROWNING, JOHN A	41.19
BROWNING, PETER CRANE	7.43
BRUBAKER, STEPHANIE E	0.99
BRUBECK, SCOTTIE B	14.89
BRUBECK, SCOTTIE B	14.23
BRUBECK, SCOTTIE B	14.57
BRUCCHIERI, RUTH ANN	0.49
BRUCE, FELICIA P	0.50
BRUCE, JESUINA F	1.00
BRUKABA LLC	2.48
BRUMBAUGH, CHRISTOPHER M	4.47
BRUMLEY, PUN T	0.50
BRUMM, TIMOTHY W	3.48
BRUMSKINE, AUDREY	4.47
BRUMSKINE, AUDREY	4.27
BRUMSKINE, AUDREY	4.38
BRUNDAGE, ERIN RAE	1.00
BRUNER, DOUGLAS R	5.47
BRUNER, WILLIAM B	0.50
BRUNET, JOSEPH L	127.32
BRUNGARD, DONALD G TRUST	3.98
BRUNHUBER, STEPHEN J	96.32
BRUNNEMER, CHRISTINE T	4.97
BRUNNER, SHERRY L	2.98
BRUNO, VALENTINA	1.00
BRUNT, CAROLYN SUE	0.50
BRURY, JARRET M	50.07
BRURY, JARRET M	46.41
BRURY, JARRET M	47.49
BRUTON, CAROL	1.49
BRUTON, ENID D	2.99
BRUTON, PHYLLIS KAY	38.25
BRUTTON, REGINALD	2.48
BRUTTON, REGINALD	0.47
BRUTTON, REGINALD	0.49
BRYAN, DAVID C	0.50
BRYAN, MICHAEL C	0.99
BRYAN, PATRICIA M	2.98

BRYAN, ROBERT	104.35
BRYAN, ROBERT	99.73
BRYAN, ROBERT	102.06
BRYAN, WILLIAM H	2.05
BRYANT, BRIAN T	153.68
BRYANT, BRIAN T	146.39
BRYANT, BRIAN T	149.82
BRYANT, DONALD LEE	55.60
BRYANT, DONALD LEE	53.13
BRYANT, DONALD LEE	54.36
BRYANT, DONALD LEE	37.22
BRYANT, DONALD LEE	23.72
BRYANT, DONALD LEE	24.26
BRYANT, EDWARD L	14.91
BRYANT, EDWARD L	9.98
BRYANT, EDWARD L	10.20
BRYANT, ERDMAN	48.58
BRYANT, ERDMAN	45.94
BRYANT, ERDMAN	47.00
BRYANT, FREDERICKA C	0.49
BRYANT, HATTIE	46.71
BRYANT, HATTIE	33.71
BRYANT, HATTIE	34.51
BRYANT, HENRY L III	1.49
BRYANT, JUNE B	143.49
BRYANT, JUNE B	137.12
BRYANT, JUNE B	140.31
BRYANT, LASHONDA	1.99
BRYANT, MICHAEL	1.00
BRYANT, MICHAEL A	218.46
BRYANT, MICHAEL A	206.39
BRYANT, MICHAEL A	211.21
BRYANT, SHERRILEE J	1.98
BRYANT, TANNER B	2.53
BRYANT, TANNER B	2.53
BRYANT, THEODRIA B	1.49
BRYANT, THOMAS YORK	61.62
BRYANT, THOMAS YORK	58.89
BRYANT, THOMAS YORK	60.26
BRYANT, TIMOTHY L	5.46
BRYANT, VERLINE	0.50
BRYANT-MCNEIL, RASHEEDA M	2.97
BRYNDIN, VIATCHESLAV	67.64
BRYNDIN, VIATCHESLAV	64.64
BRYNDIN, VIATCHESLAV	66.15
BRYSON, CLYDE D	1.49
BRYSON, HENRY H	2.98

BRYSON, HENRY H	2.37
BRYSON, HENRY H	2.43
BRZOZKA, MAGDALENA	1.49
BUBBA, JOHN FRANK	3.48
BUCH, ALAN L	97.10
BUCHANAN, DEBORAH	70.62
BUCHANAN, DEBORAH	67.49
BUCHANAN, DEBORAH	69.08
BUCHANAN, GREGORY G	22.84
BUCHANAN, GREGORY G	20.88
BUCHANAN, GREGORY G	21.37
BUCHANAN, JEFFREY M	24.37
BUCHANAN, JEFFREY M	20.92
BUCHANAN, JEFFREY M	21.40
BUCHANAN, JEFFREY M	3.98
BUCHANAN, MELISSA T	212.37
BUCHANAN, MELISSA T	202.96
BUCHANAN, MELISSA T	207.71
BUCHANAN, RYAN K	0.50
BUCHER, THOMAS A	2.57
BUCKENMEYER, MABEL	0.50
BUCKHALTER, SAMUEL SR	7.44
BUCKLEY, BRUCE A	79.31
BUCKLEY, BRUCE A	52.58
BUCKLEY, BRUCE A	53.79
BUCKMAN, PRESTON DEAN	2.98
BUCKNER, DAVID L	0.50
BUCKNER, JAMIE L	0.50
BUDIN, JEFFREY	0.50
BUELVAS, CANDY	1.01
BUERGER, WILLIAM M	41.78
BUERGER, WILLIAM M	38.98
BUERGER, WILLIAM M	39.89
BUERKLE, DAVID R (TRUST)	1.49
BUETTNER, RAYMOND J	0.50
BUEYA, DIKATULU	2.49
BUFF, THOMAS M	129.37
BUFF, THOMAS M	122.20
BUFF, THOMAS M	125.03
BUFFALOE, ANGELA	6.50
BUHAIRI, HUDA	0.50
BUHRMESTER-ROWLAND, LISA	35.92
BUI, CATHERINE	32.28
BUI, CATHERINE	30.85
BUI, CATHERINE	31.56
BUI, THO V	1.49
BUI, VU T	1.99

BUIE, ORMA	0.50
BUILDERS OF HOPE INC	0.50
BUILDERS OF HOPE INC	4.11
BUILDERS OF HOPE INC	1.05
BUILDERS OF HOPE INC	0.50
BULLARD, CHRISTOPHER L	24.83
BULLARD, CHRISTOPHER L	23.72
BULLARD, CHRISTOPHER L	24.27
BULLARD, LINDA ANN	2.98
BULLARD, LLOYD	61.07
BULLARD, LLOYD	58.36
BULLARD, LLOYD	59.72
BULLARD, M HAYDEN	6.44
BULLARD, RUTH ANNETTE	19.33
BULLARD, RUTH ANNETTE	10.89
BULLARD, RUTH ANNETTE	11.15
BULLARD, TIMOTHY WAYNE	1.49
BULLAUGHEY, WAYNE L	1.00
BULLOCK, DAVID	1.98
BULLOCK, ROBERT A JR	0.49
BULLOCK, WILLIS A	0.50
BULTMAN, FRANCES P	8.44
BUMGARDNER, JACK C	0.46
BUMGARNER, JEFFREY SCOTT	1.99
BUMGARNER, KRISTY R	170.09
BUMGARNER, KRISTY R	150.20
BUMGARNER, KRISTY R	153.71
BUMGARNER, THOMAS B	21.40
BUMGARNER, THOMAS B	19.01
BUMGARNER, THOMAS B	19.46
BUMGARNER, WALTER EDGAR II	2.98
BUNCH, JO A	1.49
BUNDY, ROBERT STEPHEN	22.84
BUNDY, ROBERT STEPHEN	21.82
BUNDY, ROBERT STEPHEN	22.33
BUNN, SHARON L	0.99
BUNT, DENNIS H	155.67
BUNT, DENNIS H	148.77
BUNT, DENNIS H	152.25
BUNTEN, SCOT	29.34
BUNTEN, SCOT	27.56
BUNTEN, SCOT	28.21
BUONACCORSI, GREGORY J	4.34
BURAS, MATTHEW H	1.99
BURCH, BETTY F	2.98
BURCH, CARLISE	0.99
BURCH, CLARA	29.82

BURCH, CLARA	25.17
BURCH, CLARA	25.76
BURCH, CYNTHIA BOURDELAT	4.97
BURCH, ETHEL ANN	189.66
BURCH, ETHEL ANN	181.24
BURCH, ETHEL ANN	185.48
BURCH, FURMAN	0.50
BURCH, KIMBERLEE C	2.48
BURCH, KIMBERLEE J	2.49
BURCH, MICHELE N	1.49
BURCH, STEPHEN P	1.99
BURCH, THEODORE W	66.03
BURCH, THEODORE W	64.36
BURCH, THEODORE W	64.57
BURCH, TRACY D	1.98
BURCH, WITHROW III	94.38
BURCH, WITHROW III	80.32
BURCH, WITHROW III	82.20
BURCHELL, BOBBY RAY JR	27.65
BURCHELL, BOBBY RAY JR	26.51
BURCHELL, BOBBY RAY JR	27.00
BURDEN, LINDSAY T	1.49
BURDEN, LINDSAY THOMAS	7.94
BURDETTE, CHARLES M	1.00
BURDICK, ROBERT LAUREN JR	304.36
BURDICK, ROBERT LAUREN JR	290.85
BURDICK, ROBERT LAUREN JR	297.62
BURDINE, DAVID E	108.55
BURDINE, DAVID E	103.72
BURDINE, DAVID E	106.14
BURES, MARY REBECCA	15.36
BURGARD, SAM T	2.98
BURGARD, SAMUEL T	0.99
BURGE, THOMAS	2.49
BURGER, RYDER C	0.50
BURGER, THOMAS F	0.50
BURGESS, AGNESS H	1.02
BURGESS, FRANK	31.83
BURGESS, FRANK	29.00
BURGESS, FRANK	29.67
BURGESS, GARY L	2.03
BURGESS, LATRISHA M	59.18
BURGESS, LATRISHA M	56.08
BURGESS, LATRISHA M	57.40
BURGESS, LESLIE M	2.48
BURGESS, MICHAEL NED	7.45
BURGESS, MICHAEL NED	6.64

BURGESS, MICHAEL NED	6.80
BURGESS, TRACY A	255.19
BURGESS, TRACY A	243.87
BURGESS, TRACY A	249.56
BURGIN, ELAINE ANNE	0.50
BURGOS, ANTHONY	4.47
BURGOS, ANTHONY	4.27
BURGOS, ANTHONY	4.38
BURICK, SAMUEL	159.04
BURKART, KAREN A	3.98
BURKART, KAREN A	2.86
BURKART, KAREN A	2.92
BURKE, ANTHONY D	27.36
BURKE, ANTHONY D	24.24
BURKE, ANTHONY D	24.80
BURKE, BRENDA L	0.50
BURKE, CHRISTOPHER ANDREW	2.49
BURKE, FRED T	18.88
BURKE, FRED T	17.57
BURKE, FRED T	17.98
BURKE, JERRY	26.86
BURKE, JERRY	20.92
BURKE, JERRY	21.40
BURKE, JOYCELYN	11.32
BURKE, JOYCELYN	7.54
BURKE, RANDALL ANTHONY	0.50
BURKE, TERESA K	1.98
BURKE, THOMAS R	69.91
BURKE, THOMAS R	66.69
BURKE, THOMAS R	68.23
BURKHALTER, DIANE MAXWELL	1.49
BURKHALTER, TONY R	14.91
BURKHALTER, TONY R	13.77
BURKHALTER, TONY R	14.10
BURKHALTER, VERNON E	0.99
BURKHARDT, DONALD E	113.30
BURKHARDT, DONALD E	105.91
BURKHARDT, DONALD E	108.37
BURKHART, LINDSAY MARK	0.53
BURKHART, MARK A	6.97
BURKINS, D WAN L	1.99
BURKS, RONALD	30.83
BURKS, RONALD	29.47
BURKS, RONALD	30.16
BURLESON, APRIL	1.98
BURLESON, BARRY E	0.50
BURLESON, DAVID BRETT	0.50

BURLESON, JACQUELINE D	0.51
BURLESON, MARK ALAN	1.99
BURNABY, BRIAN	97.48
BURNABY, BRIAN	93.16
BURNABY, BRIAN	95.33
BURNETT, A MICHAEL	1.99
BURNETT, ALEX RAY	0.49
BURNETT, CHERYL	0.50
BURNETT, DANA J	2.49
BURNETT, VIRGINIA A	0.50
BURNETT, WILLARD B	0.99
BURNETTE, CHARLES PAUL	148.21
BURNETTE, CHARLES PAUL	141.17
BURNETTE, CHARLES PAUL	144.46
BURNETTE, JOSEPH	1.98
BURNEY, BETTY ANN	0.99
BURNOSKI, ERICA D	4.47
BURNS, BETH A	0.49
BURNS, BRENT JON	66.65
BURNS, BRENT JON	63.69
BURNS, ELINOR	1.99
BURNS, FRANKLIN	0.50
BURNS, JEFFREY S	0.99
BURNS, KEVIN M	4.11
BURNS, KEVIN R	69.57
BURNS, KEVIN R	61.74
BURNS, KEVIN R	63.18
BURNS, LAMOUNT R	1.00
BURNS, MELISSA G	7.95
BURNS, PAUL R JR	3.98
BURNS, RUBY A	0.99
BURNSIDE, DOROTHY H	0.49
BURQUEST, BRET	30.36
BURQUEST, BRET	27.04
BURQUEST, BRET	27.61
BURR, SAMUEL J	0.50
BURR, THOMAS R	0.49
BURRI, STUART H	343.87
BURRI, STUART H	284.94
BURRI, STUART H	291.58
BURRILL, KATHY L	0.50
BURRIS, CHARLES ALEXANDER	4.97
BURRIS, JASON L	1.49
BURRIS, LAVERNE SIMS	0.99
BURRIS, MITCHELL DAVID	64.05
BURRIS, MITCHELL DAVID	60.73
BURRIS, MITCHELL DAVID	62.15

BURRIS, ROBERT N	202.92
BURRIS, ROBERT N	183.00
BURRIS, ROBERT N	187.27
BURRIS, ROBIN L	3.48
BURRIS-SADLER, TAMMATHY	1.99
BURROWS, LORNETTA	4.97
BURROWS, TAMMY J	1.99
BURRUSSL, MONICA R	2.48
BURRY, NATALIE A	0.99
BURT, KATHY LEATHERMAN	1.99
BURT, MARY RAY	23.38
BURT, MARY RAY	12.20
BURT, MARY RAY	12.16
BURTCH, COLLEEN	1.98
BURTH, EARL	189.66
BURTH, EARL	181.24
BURTH, EARL	185.48
BURTH, KENNY	189.66
BURTH, KENNY	181.24
BURTH, KENNY	185.48
BURTON, ANTHONY E	164.83
BURTON, ANTHONY E	157.52
BURTON, ANTHONY E	161.19
BURTON, DONALD FARRELL JR	26.36
BURTON, DONALD FARRELL JR	25.19
BURTON, DONALD FARRELL JR	25.78
BURTON, EUGENIA H	42.28
BURTON, EUGENIA H	39.93
BURTON, EUGENIA H	40.86
BURTON, NSENGA K	2.01
BURTON, SHERI S	2.98
BURTON, WILLIAM W JR	1.02
BURY, JARRETT M	50.07
BURY, JARRETT M	46.41
BURY, JARRETT M	47.49
BUSBIN, WALLACE C	88.72
BUSBIN, WALLACE C	81.00
BUSBIN, WALLACE C	82.87
BUSBY, TODD A	1.49
BUSCH, CHAD A	66.65
BUSCH, CHAD A	60.37
BUSCH, CHAD A	61.78
BUSCH, ROBERT L JR	4.47
BUSH, A CHARLENE	0.50
BUSH, HARRY E JR	112.52
BUSH, HARRY E JR	106.56
BUSH, HARRY E JR	109.04

BUSH, HARRY EDWARDS JR	78.07
BUSH, HARRY EDWARDS JR	74.61
BUSH, HARRY EDWARDS JR	76.37
BUSH, TYNEL	1.00
BUSH, WILLIAM FREDERICK	5.96
BUSKIRK, BRADLEY C	0.99
BUSKIRK, JENNIFER C	0.50
BUSKO, WILLIAM DEVIN II	3.47
BUSS, ELIZABETH S	2.48
BUSSEWITZ, DONALD	3.98
BUSTAMANTE, CLAUDIO	1.98
BUTERA, EUGENE	0.99
BUTLER, AARON	1.99
BUTLER, BETTY MCGOWAN	6.45
BUTLER, CAROLINE W	1.49
BUTLER, CHELSEA M	37.24
BUTLER, CHELSEA M	35.11
BUTLER, CHELSEA M	35.92
BUTLER, CONNIE	1.00
BUTLER, DEIDRE	5.46
BUTLER, EVELYN J	0.99
BUTLER, FERMANDI	127.82
BUTLER, FERMANDI	122.16
BUTLER, FERMANDI	125.00
BUTLER, JAMES F JR	1.00
BUTLER, LAWRENCE M	3.98
BUTLER, MARSHIEKA R	3.98
BUTLER, MATTHEW G	197.95
BUTLER, MATTHEW G	188.70
BUTLER, MONICA	41.71
BUTLER, MONICA	39.38
BUTLER, MONICA	40.30
BUTLER, PAUL KEVIN	0.49
BUTLER, REX E	1.00
BUTLER, RICHARD	4.97
BUTLER, SHAKEEMA	54.71
BUTLER, SHAKEEMA	52.28
BUTLER, SHAKEEMA	53.51
BUTLER, TIFFANY	2.49
BUTLER, VRIGINIA GRIGGS	0.50
BUTNER, J DAVID	3.98
BUTTERMORE, ROBERT T	0.99
BUTTERWORTH, LENA W	1.00
BUTTNER, MICHAEL	43.70
BUTTS, TRISHONDA L	1.00
BUXTON, SALLY	0.99
BUYS, DIANE C	82.28

BUYS, DIANE C	78.62
BUYS, DIANE C	80.44
BUYSSENS, RYAN C	1.00
BYA, YNGUAN	2.98
BYARS, KENNETH D	28.34
BYARS, KENNETH D	27.08
BYARS, KENNETH D	27.73
BYARS, TIMOTHY B	29.34
BYARS, TIMOTHY B	26.62
BYARS, TIMOTHY B	27.24
BYAS, RYAN M	1.00
BYER, KENNETH O	0.50
BYER, MICHAEL LEE	62.06
BYER, MICHAEL LEE	50.29
BYER, MICHAEL LEE	51.47
BYERS, ERIC	47.66
BYERS, ERIC	45.55
BYERS, ERIC	46.60
BYERS, IONA D	0.50
BYERS, KIAUNA	3.48
BYERS, LUCY C	6.94
BYERS, LUCY C	6.63
BYERS, LUCY C	6.81
BYERS, RANDY	1.98
BYNUM, ALENE L	0.49
BYNUM, DONALD A	40.64
BYNUM, DONALD A	38.83
BYNUM, DONALD A	39.75
BYNUM, DOUGLAS N	42.20
BYNUM, DOUGLAS N	40.32
BYNUM, DOUGLAS N	41.27
BYNUM, IVY MICHELLE	1.99
BYNUM, PRISCILLA E	0.49
BYRD, CHARLES M	1.99
BYRD, ERIC	118.47
BYRD, ERIC	113.21
BYRD, ERIC	115.83
BYRD, JAMES A	747.97
BYRD, JAMES A	708.56
BYRD, JAMES A	724.99
BYRD, MICHAEL C	1.49
BYRD, PHILIP M., III	1.99
BYRD, ROBERT C.	24.83
BYRD, ROBERT C.	23.72
BYRD, ROBERT C.	24.28
BYRD, SHARON D	0.99
BYRNE, CARLENE M	1.00

BYRUM, ELDORA TAYLOR	25.33
BYRUM, ELDORA TAYLOR	21.82
BYRUM, ELDORA TAYLOR	22.33
BYRUM, ELDORA TAYLOR	35.74
BYRUM, ELDORA TAYLOR	32.74
BYRUM, ELDORA TAYLOR	33.50
BYRUM, GREGORY T	1.49
BYRUM, ROBERT FRANKLIN JR	3.98
BYRUM, ROBERT FRANKLIN JR	0.50
BYRUM, RONALD G	1.49
BYRUM, TERESITA	5.96
BYRUM, TERESITA	5.69
BYRUM, TERESITA	5.83
C-5 PROPERTIES LLC	1.02
CAAMANO, CHRISTOPHER RYAN	8.43
CAAMANO, CHRISTOPHER RYAN	5.68
CAAMANO, CHRISTOPHER RYAN	5.82
CABANISS, CHRIS	1.99
CABATIT, JOSEPH NICHOLAS	0.99
CABLE, LAURA ELLEN	0.49
CABLE, LAUREN GRAY	1.49
CABLE, MACIE M	1.99
CABRERA, NANCY T	28.67
CABRERA, NANCY T	27.40
CABRERA, NANCY T	27.79
CADET, STEPHANIE V	9.41
CADET, STEPHANIE V	8.52
CADET, STEPHANIE V	8.72
CADLE, CYNTHIA L	99.47
CADLE, CYNTHIA L	95.06
CADLE, CYNTHIA L	97.28
CADLE, DANIEL CRAIG	5.96
CAFFRAY, JANET	14.91
CAGLE, DEWEY E	84.41
CAGLE, DEWEY E	64.99
CAGLE, DEWEY E	66.51
CAGLE, WILLIAMJ	38.22
CAGLE, WILLIAMJ	36.52
CAGLE, WILLIAMJ	37.39
CAHILL, CHRISTA A	0.50
CAI, CHUNFANG	0.50
CAI, JOSEPH	36.30
CAI, JOSEPH	34.70
CAI, JOSEPH	35.51
CAILLOUET, JANA	100.46
CAILLOUET, JANA	89.83
CAILLOUET, JANA	91.93

CAIN, LETHA	1.49
CAIRNS, JEREMY J	0.50
CAJAHUANCA, PERCY	0.99
CALABRESE, FRANK JOHN	53.54
CALABRESE, FRANK JOHN	49.74
CALABRESE, FRANK JOHN	50.88
CALAMESE, DEBBIE W	0.99
CALATO, SABRINA	1.00
CALATO, TINA MARIE	1.49
CALDAS, JUAN C	1.00
CALDER JAMES L INC	26.81
CALDER JAMES L INC	24.20
CALDER JAMES L INC	24.77
CALDERON, M VERONICA	1.99
CALDWELL, ALTON JR	2.97
CALDWELL, ALTON JR	2.37
CALDWELL, ALTON JR	2.42
CALDWELL, ANDREW	4.64
CALDWELL, ANGELA E	35.74
CALDWELL, ANGELA E	34.16
CALDWELL, ANGELA E	34.95
CALDWELL, BLANCHE W	4.47
CALDWELL, BONITA F	39.61
CALDWELL, BONITA F	38.70
CALDWELL, BRADLEY S	2.49
CALDWELL, CHARLES LANDON	46.74
CALDWELL, CHARLES LANDON	44.67
CALDWELL, CHARLES LANDON	45.73
CALDWELL, CHARLES WAYNE	63.58
CALDWELL, CHARLIE O	27.80
CALDWELL, CHARLIE O	26.57
CALDWELL, CHARLIE O	27.19
CALDWELL, DEBORAH W	4.47
CALDWELL, DELORES H	4.47
CALDWELL, DIANA L	1.49
CALDWELL, FLORENCE	1.13
CALDWELL, GLORIA K	48.57
CALDWELL, GLORIA K	45.94
CALDWELL, GLORIA K	47.00
CALDWELL, GREGORY	2.97
CALDWELL, IRENE B	0.49
CALDWELL, JEANETTE	30.83
CALDWELL, JEANETTE	25.19
CALDWELL, JEANETTE	25.78
CALDWELL, JENNIFER L	24.85
CALDWELL, JERALD T	2.49
CALDWELL, JOHN B JR	1.00

CALDWELL, KENNETH L	9.69
CALDWELL, KENNETH L	9.02
CALDWELL, KENNETH L	9.48
CALDWELL, KEVIN S.	1.49
CALDWELL, MONA SABINE	1.49
CALDWELL, REBECCA ASHLEY	0.50
CALDWELL, SALLIE	47.08
CALDWELL, SALLIE	44.05
CALDWELL, SALLIE	45.07
CALDWELL, SAMUEL JR	0.49
CALDWELL, SANDRA WILLIAMS	136.76
CALDWELL, SANDRA WILLIAMS	130.71
CALDWELL, SANDRA WILLIAMS	133.76
CALDWELL, TIMOTHY LEROY SR	6.97
CALDWELL, TIMOTHY P	13.88
CALDWELL, TIMOTHY P	13.27
CALDWELL, TIMOTHY P	13.57
CALDWELL, WALTER C JR	1.00
CALDWELL, WILLIAM M III	4.96
CALDWRELL, TERRANCE J	1.00
CALEBRO, EMMA LOU KING	46.66
CALEBRO, EMMA LOU KING	44.59
CALEBRO, EMMA LOU KING	45.64
CALENDA, MICHAEL P	3.48
CALHOUN, ANGELA J	5.95
CALHOUN, CATHERINE ELAINE	62.16
CALHOUN, CATHERINE ELAINE	51.81
CALHOUN, CATHERINE ELAINE	53.02
CALHOUN, EDWARD C	2.48
CALHOUN, EDWARD C	0.50
CALHOUN, EDWARD C	9.73
CALHOUN, J PATTERSON	2.03
CALHOUN, JOHN H JR	2.48
CALHOUN, JUDGETTE A	4.09
CALHOUN, STEPHANIE Y	0.50
CALIPARI, JOHN V	83.41
CALIPARI, JOHN V	79.71
CALIPARI, JOHN V	81.57
CALIX, MARIO LOZANO	2.98
CALL, FREDERICK DEE	1.99
CALL, KELLY B	11.92
CALLAHAN, EDDIE D	2.99
CALLAHAN, JOHN EDWARD	0.50
CALLAHAN, MICHAEL P	191.69
CALLAHAN, MICHAEL P	196.16
CALLAWAY, JUSTIN	9.46
CALLEN, ELIZABETH D	0.99

CALLOWAY, CANDICE R	0.50
CALTON, JULIA LAUREN	0.49
CALTON, ROBERT G III	72.38
CALTON, ROBERT G III	70.70
CALTZONCINT-GAYTAN, GERARDO	4.05
CALUPAS, LORRAINE J	5.46
CALVERT, JOHN H	58.84
CALVERT, WILLIAM P	4.47
CALZADA, PATRICIA	1.98
CAMACHO, MIGUEL A	104.58
CAMACHO, MIGUEL A	99.46
CAMACHO, MIGUEL A	101.76
CAMDEN ALLIANCE LLC	319.75
CAMDEN ALLIANCE LLC	296.07
CAMDEN ALLIANCE LLC	302.97
CAMERON, CHARLIE RALPH	1.00
CAMERON, JAMES J	201.92
CAMERON, JAMES J	193.02
CAMERON, JAMES J	197.57
CAMERON, LAUREN A	3.48
CAMERON, NELLIE B	6.97
CAMP PROPERTIES LLC	29.79
CAMP PROPERTIES LLC	26.09
CAMP PROPERTIES LLC	26.71
CAMP, FRED H JR	0.99
CAMP, JAMES DAVID	99.97
CAMP, JAMES DAVID	95.54
CAMP, JAMES DAVID	97.77
CAMP, JAY S	0.50
CAMP, SHERRON M	0.50
CAMP, WILLIAM M	37.78
CAMP, WILLIAM M	35.14
CAMP, WILLIAM M	35.97
CAMPAGNA, ERICA	14.41
CAMPANALE, MICHAEL	80.29
CAMPANALE, MICHAEL	76.26
CAMPANALE, MICHAEL	78.02
CAMPARA, ADIN	2.47
CAMPBELL, ANDREA A	4.48
CAMPBELL, BARBARA P	14.42
CAMPBELL, BARRY NEIL	3.48
CAMPBELL, BERNADETTE NINA	2.04
CAMPBELL, BRENDA B	0.49
CAMPBELL, DANA	2.48
CAMPBELL, DANA O	1.00
CAMPBELL, DAVID PATTERSON	1.99
CAMPBELL, DAVIDA	0.49

CAMPBELL, DAWNE B	2.48
CAMPBELL, DENNIS S	0.49
CAMPBELL, JAMES LAVAR	108.41
CAMPBELL, JAMES LAVAR	103.61
CAMPBELL, JAMES LAVAR	106.04
CAMPBELL, JAMES M	2.48
CAMPBELL, JAMES W	1.49
CAMPBELL, JENNIFER M	51.23
CAMPBELL, JENNIFER M	48.96
CAMPBELL, JENNIFER M	50.11
CAMPBELL, JENNY	23.88
CAMPBELL, JENNY	22.82
CAMPBELL, JENNY	23.34
CAMPBELL, KENNETH	2.98
CAMPBELL, KENNETH M	17.16
CAMPBELL, KENNETH M	20.66
CAMPBELL, KENNETH M	24.59
CAMPBELL, LEA P	3.47
CAMPBELL, LEROY	3.48
CAMPBELL, MARGARET C	2.98
CAMPBELL, MARIA	0.99
CAMPBELL, MICHAEL	3.48
CAMPBELL, ROBERT A SR	1.00
CAMPBELL, ROGER	15.88
CAMPBELL, ROGER	14.23
CAMPBELL, ROGER	14.56
CAMPBELL, RUSSELL	0.49
CAMPBELL, SUZANNE E	44.76
CAMPBELL, SUZANNE E	42.78
CAMPBELL, SUZANNE E	43.77
CAMPBELL, THOMAS S SR	49.15
CAMPBELL, THOMAS SR	40.22
CAMPBELL, THOMAS SR	38.44
CAMPBELL, THOMAS SR	39.33
CAMPBELL, THOMAS SR	0.50
CAMPBELL, WANDA F	4.97
CAMPER, MARK B	89.22
CAMPER, MARK B	84.31
CAMPER, MARK B	86.26
CAMPO, GLADYS H	12.91
CAMPO, GLADYS H	12.33
CAMPO, GLADYS H	12.63
CAMPOS, JOSE F	3.55
CAMPOVERDE, ELENA	14.89
CAMPOVERDE, ELENA	14.23
CAMPOVERDE, ELENA	14.56
CANADAY, DOROTHY B	69.51

CANADAY, DOROTHY B	66.43
CANADAY, DOROTHY B	67.98
CANALES, ERITO B	0.50
CANALES, RAFAEL	1.98
CANALES, SANTOS A SORTO	5.96
CANCEL, CHRISTINE	135.53
CANCEL, CHRISTINE	125.99
CANCEL, CHRISTINE	128.92
CANCEL, EDDIE	9.44
CANDELA, MELISSA A	203.42
CANDELA, MELISSA A	200.04
CANDELA, MELISSA A	198.95
CANDLER, KRISTEN D	10.90
CANFIELD, ROBERT EDWARD	0.49
CANIPE, EVELYN A	0.99
CANN, FRANK ERNEST JR	4.96
CANNELLA, JOANNE	0.99
CANNON, BRETT M	6.46
CANNON, FREDDIE L	0.99
CANNON, JEREMIAH B	1.00
CANNON, RAYMOND B	0.50
CANNON, ROBERT FLOYD &	1.49
CANNON, ROBERT MAURICE	1.49
CANNON, SIMMOND J	3.98
CANNON, STEVEN D	0.99
CANTARERO, JAYME	0.99
CANTEY, DEREK B	1.49
CANTEY, MILLICENT L	1.49
CANTON, DEANNA MARIE	0.50
CANTRELL, JEFFREY P	0.50
CANTRELL, JOHN F	1.49
CANTRELL, STEVEN W	19.38
CANTRELL, STEVEN W	10.92
CANTRELL, STEVEN W	11.18
CANTU, NICOLE BROVET	6.46
CANTY, ARRICA	109.55
CANTY, ARRICA	104.68
CANTY, ARRICA	107.10
CANTY, HARRY	10.95
CANTY, HARRY	10.46
CANTY, HARRY	10.70
CANUPP, DAVID NANTZ	39.91
CANUPP, DAVID NANTZ	39.58
CANUPP, DAVID NANTZ	40.96
CAO, SHAOFENG	119.50
CAO, WEI-DI	1.00
CAO, YANG	55.71

CAO, YANG	53.24
CAO, YANG	54.47
CAPEHART, CHUCK E	1.49
CAPEL, MARY FRANCES	23.38
CAPEL, MARY FRANCES	22.34
CAPEL, MARY FRANCES	22.86
CAPEL, TODD E	0.99
CAPEL, YOLANDA	0.99
CAPELL, JEFFREY L	0.99
CAPERS, JACQUELYN	0.50
CAPERS, REGINALD L	55.66
CAPERS, REGINALD L	52.24
CAPERS, REGINALD L	53.45
CAPERS, SUE ELLIN	1.01
CAPISTRAN, JOSE M	2.98
CAPLE, CAROL A	17.40
CAPLE, CAROL A	13.30
CAPLE, CAROL A	13.60
CAPLE, MARY ALICE	5.45
CAPLE, MARY ALICE	2.37
CAPLE, MARY ALICE	2.42
CAPLINGER, JAMES A JR	43.13
CAPPS, ELIZABETH ROBERTSON	2.98
CAPPUCCINO I LLC	0.49
CAPUTO, JAMES L	1.00
CARABALLO, ALBA	0.50
CARABALLO, DAVID	0.50
CARAVAN PROPERTIES INC	510.90
CARAVAN PROPERTIES INC	475.90
CARAVAN PROPERTIES INC	443.77
CARAWAY, GYNINNA	1.49
CARAYS CORPORATION	2.48
CARBONARO, MARTHA P	0.50
CARBONE, FRANK CARL JR	1.02
CARBONE, FRANK JR	60.37
CARBONE, FRANK JR	56.57
CARBONE, FRANK JR	56.81
CARDEN, CASSANDRA L	97.98
CARDEN, CASSANDRA L	93.64
CARDEN, CASSANDRA L	95.82
CARDEN, DANNY W	2.98
CARDENAS, MERCEDES	2.99
CARDER, RANDALL R	1.49
CARDOSO, OCTAVIO	0.49
CARDOSO, RENE	0.51
CARDOSO, RENE	0.50
CARDOZA, MANUEL D	1.99

CARDWELL, SHALANA NICOLE	2.98
CARELOCK, JAMES E	35.74
CARELOCK, JAMES E	34.16
CARELOCK, JAMES E	34.96
CARELOCK, LUTHER	59.16
CARELOCK, LUTHER	53.63
CARELOCK, LUTHER	54.86
CAREY, ANGEL C	1.00
CAREY, MARK	0.50
CAREY, MARK	0.50
CAREY, SHELDON M	1.49
CARGILE, DERALL	0.50
CARIDE, SONYA W	0.50
CARINCI, GABRIELE G	1.00
CARLIN, J P	0.50
CARLIN, JOSEPH PAUL	0.50
CARLISLE, KEVIN	0.51
CARLISLE, LINDA	7.20
CARLO, MICHAEL	30.34
CARLO, MICHAEL	29.00
CARLO, MICHAEL	29.67
CARLO, MICHAEL	31.82
CARLO, MICHAEL	30.41
CARLO, MICHAEL	31.12
CARLSON, DOUGLAS LEE	1.99
CARLSON, ELIZABETH C	0.50
CARLSON, HOPE S	3.98
CARLSON, LARRY R	244.78
CARLSON, LARRY R	232.49
CARLSON, LARRY R	237.90
CARLTON, ROBERT W	2.98
CARLTON, VIVA P	1.49
CARLYLE, CHRISTOPHER RAY	0.50
CARMAN, RICHARD D	1.49
CARMEAN, KETURAH H	0.99
CARMICHAEL, CANDANCE	24.83
CARMICHAEL, CANDANCE	23.72
CARMICHAEL, CANDANCE	24.27
CARMICHAEL, CATHERINE E	1.49
CARMICHAEL, CHARLES R	98.88
CARMICHAEL, CHARLES R	94.50
CARMICHAEL, CHARLES R	96.71
CARMICHAEL, DAVID	0.49
CARMICHAEL, HOWARD	3.97
CARMICHAEL, JOE ANN	0.51
CARMICHAEL, KATHERINE E	4.96
CARMINE LAND TRUST 03/30/2009	1.49

CARMODY, HANNAH Y	44.11
CARMODY, HANNAH Y	40.25
CARMODY, HANNAH Y	41.19
CARNEY, EUGENE J JR	0.99
CARNEY, GEORGE M	0.50
CARNEY, KELLY A	2.49
CARNEY, KELLY A	2.38
CARNEY, KELLY A	2.43
CARNEY, PATRICIA K	10.28
CARNIVALE, CHERYL V	70.88
CARNIVALE, CHERYL V	65.84
CARNIVALE, CHERYL V	67.36
CARO, LANCE E	0.50
CAROL, VIVIAN	6.97
CAROTHERS, JOHN LEE JR	3.48
CAROTHERS, ROBYN L	1.49
CARPENTER, ADRIAN TRAVIS	1.98
CARPENTER, ALICE J R/L/T	0.99
CARPENTER, BRADLEY J	1.49
CARPENTER, DARYL G	7.94
CARPENTER, JAMES G	0.50
CARPENTER, JOHN L JR	8.60
CARPENTER, JOHN L JR	4.05
CARPENTER, JUDITH D	1.98
CARPENTER, KENT DEE	49.65
CARPENTER, KENT DEE	47.45
CARPENTER, KENT DEE	48.55
CARPENTER, KEVIN L	1.49
CARPENTER, MICHAEL ANTHONY	2.98
CARPENTER, ROBERT W	2.56
CARPENTER, SID	1.49
CARPENTER, TERRY W	4.47
CARPENTER, TERRY W	4.27
CARPENTER, TERRY W	4.38
CARR, ANITA REGINA	1.00
CARR, CRAIG A	0.50
CARR, DAWN MICHELLE	8.15
CARR, DONIVON	1.50
CARR, HOWARD CLAUDE	10.43
CARR, HOWARD CLAUDE	9.49
CARR, HOWARD CLAUDE	9.72
CARR, JONATHAN M	29.32
CARR, JONATHAN M	28.02
CARR, JONATHAN M	28.68
CARR, LINDA N	0.50
CARR, ORLANDO JR	14.40
CARR, ORLANDO JR	13.76

CARR, ORLANDO JR	14.08
CARR, ROBERT J	18.34
CARR, SYLVIA L	6.46
CARR, TRENA	11.85
CARR, TRENA	11.28
CARR, TRENA	11.50
CARRARA, KRIS S	31.81
CARRARA, KRIS S	25.17
CARRARA, KRIS S	25.76
CARRAWAY, BERT R	124.23
CARRAWAY, BERT R	111.59
CARRAWAY, BERT R	114.20
CARRERO, CARMEN E	1.00
CARRIKER, CAROLINE T	45.69
CARRIKER, CAROLINE T	43.18
CARRIKER, CAROLINE T	44.18
CARRIKER, MARTHA KEZIAH L/T	0.49
CARRIKER, SHANNON M	44.76
CARRIKER, SHANNON M	42.78
CARRIKER, SHANNON M	43.77
CARRILLO, CARLOS M	0.50
CARRINGTON, EARL	1.99
CARRINGTON, ROBIN ANNETTE	3.97
CARRINGTON, VANESSA D	0.50
CARRION, CASSANDRA M	28.35
CARRION, CASSANDRA M	27.09
CARRION, CASSANDRA M	27.72
CARRION, RAFAEL	1.49
CARROLL, ARNOLD G	48.58
CARROLL, ARNOLD G	46.42
CARROLL, ARNOLD G	49.93
CARROLL, EDWARD J	0.49
CARROLL, EILEEN M	181.02
CARROLL, EILEEN M	173.00
CARROLL, EILEEN M	177.05
CARROLL, LARRY W	4,706.36
CARROLL, LARRY W	4,424.10
CARROLL, LARRY W	4,527.30
CARROLL, LOUVINA L	0.50
CARROLL, PENNY LYNN	44.61
CARROLL, PENNY LYNN	39.79
CARROLL, PENNY LYNN	40.71
CARROLL, SUSAN DIANE L/TST	1.99
CARR-SMITH, ROSEMARY	21.34
CARR-SMITH, ROSEMARY	20.40
CARR-SMITH, ROSEMARY	20.87
CARRUBBA, GAETANO C	0.99

CARRUTH, MARC R	1,222.40
CARRUTH, MARC R	1,138.74
CARRUTH, MARC R	1,165.25
CARRUTHERS, WILLIAM B	117.77
CARRUTHERS, WILLIAM B	103.52
CARRUTHERS, WILLIAM B	105.95
CARSON, JERALD D	2.98
CARSON, THOMAS F	74.60
CARSON, THOMAS F	69.47
CARSON, THOMAS F	70.92
CARSON, TIFFANY S	0.50
CARTAGENA, MARCO A JR	0.50
CARTEE, BETTY P	76.09
CARTEE, BETTY P	72.72
CARTEE, BETTY P	74.42
CARTER, ANNA G	423.95
CARTER, CAROL YOUNG	55.70
CARTER, CAROL YOUNG	53.23
CARTER, CAROL YOUNG	54.48
CARTER, CATHERINE C	3.48
CARTER, CHRISTOPHER E	0.49
CARTER, CLAYTON BERNARD	7.47
CARTER, DANIEL JR	1.49
CARTER, DANIEL W	1.49
CARTER, DAREN S	0.52
CARTER, DAVID G	0.50
CARTER, DIANE	8.46
CARTER, DIANE	8.08
CARTER, DIANE	8.26
CARTER, DON	51.23
CARTER, DON	48.93
CARTER, DON	49.13
CARTER, ELIZABETH	1.49
CARTER, EVELYN B	3.97
CARTER, EVELYN V	3.47
CARTER, FERITA PERNA	30.77
CARTER, FERITA PERNA	26.56
CARTER, FERITA PERNA	25.22
CARTER, FRANK T	0.50
CARTER, GARY C	14.90
CARTER, GARY C	23.84
CARTER, GARY C	23.30
CARTER, GARY C	23.31
CARTER, GARY W	82.98
CARTER, GARY W	69.27
CARTER, GLENN D	64.05
CARTER, GLENN D	60.73

CARTER, GLENN D	62.15
CARTER, JEFFERY J	2.99
CARTER, JEFFREY A	3.47
CARTER, KATRINA L	2.49
CARTER, LANE LONG	28.67
CARTER, LANE LONG	27.40
CARTER, LANE LONG	27.79
CARTER, LOIS A	0.50
CARTER, MARIE L	48.16
CARTER, MARIE L	46.03
CARTER, MARIE L	47.10
CARTER, MARTY D	428.97
CARTER, MARTY D	409.94
CARTER, MARTY D	419.48
CARTER, MARY H	28.84
CARTER, MARY H	27.09
CARTER, MARY H	27.72
CARTER, MELISSA	0.99
CARTER, MEREDITH HOPE	0.50
CARTER, MICHAEL RAY	4.46
CARTER, PATRICA G	0.99
CARTER, RICHARD N	1.00
CARTER, RODNEY H	46.74
CARTER, RODNEY H	44.67
CARTER, RODNEY H	45.73
CARTER, STEVEN CHRISTOPHER	96.98
CARTER, STEVEN CHRISTOPHER	92.68
CARTER, STEVEN CHRISTOPHER	94.86
CARTER, SUSAN M	2.98
CARTER, TAMACHIA V	0.99
CARTER, TIFFANY	1.00
CARTER, TONYA P	116.48
CARTER, TONYA P	110.83
CARTER, TONYA P	113.41
CARTER, WILLIAM	0.97
CARTER, WILLIAM T.	3.06
CARTHAN, HAROLD	288.96
CARTHAN, HAROLD	271.87
CARVAJAL, INGRID	37.24
CARVAJAL, INGRID	35.11
CARVAJAL, INGRID	35.92
CARVAJAL, JACKELINE A	0.51
CARVALHO, ROSLYN	1.00
CARVER, EARL E	15.91
CARVER, MARGARET M	0.99
CASA RUSSO HOMES, LLC.	2.48
CASACELI, STEPHEN J	1.49

CASALBORE, CARL A	12.23
CASCIO, JOSEPH W	0.50
CASEY, DONNA	86.44
CASEY, DONNA	82.21
CASEY, DONNA	84.08
CASEY, JEROME C	0.50
CASEY, JERRY C	0.50
CASEY, MARY ANN	59.58
CASEY, MARY ANN	49.83
CASEY, MARY ANN	50.99
CASH, DAVID	2.49
CASH, FELICIA N	0.49
CASH, FRANCIS A JR	64.44
CASH, JERRY W	0.99
CASH, TRAVIS M	28.84
CASH, TRAVIS M	27.56
CASH, TRAVIS M	28.21
CASHION, LINDA SHAYE	0.50
CASHION, MARCIA GAY CROWELL	20.81
CASHION, MARCIA GAY CROWELL	19.41
CASHION, MARCIA GAY CROWELL	19.75
CASHION, PATRICIA R	4.97
CASILLAS, IMELDA MACHUCA	1.49
CASIM, MOHAMMAD ARIF	1.98
CASKEY, ROBERT WADE JR	189.84
CASKEY, ROBERT WADE JR	179.98
CASKEY, ROBERT WADE JR	184.16
CASKEY, WILLIE J	50.15
CASKEY, WILLIE J	46.49
CASON, DAVID	0.49
CASON, STEPHEN V	69.51
CASON, STEPHEN V	66.43
CASON, STEPHEN V	67.98
CASON, WESLEY E	2.48
CASSAM, ROBERT J JR	5.54
CASSANO, ROBERT J	6.45
CASELL, KERRY T	3.48
CASSIDY, PATRICIA	1.00
CASTA, CHRISTEN S	0.50
CASTAIN, DAWM MARIE	3.47
CASTANEDA, JOSE DEJESUS	29.34
CASTANEDA, JOSE DEJESUS	27.56
CASTANEDA, JOSE DEJESUS	28.21
CASTANTON, ERNESTO	3.48
CASTEEN, JACOB ALLEN	112.51
CASTEEN, JACOB ALLEN	102.30
CASTEEN, JACOB ALLEN	104.68

CASTILLO, BALMORIS A	13.93
CASTILLO, CARLOS A	1.99
CASTILLO, RICHARD	9.93
CASTILLO, RICHARD	9.49
CASTILLO, RICHARD	9.71
CASTILLO, YELBA	4.47
CASTLE, ROSA	137.26
CASTLE, ROSA	131.18
CASTLE, ROSA	136.89
CASTLEBERRY, ELEANOR	4.48
CASTLEBERRY, LINDA G	0.99
CASTREJON, OSCAR	1.49
CASTRO, ALICIA ALLANBY	0.50
CASTRO, JAIME	0.83
CASTRO-QUEVEDO, ESTEBAN	14.91
CASTRO-QUEVEDO, ESTEBAN	11.88
CASTRO-QUEVEDO, ESTEBAN	12.15
CATANESE, ELIZABETH I	5.46
CATANESE, MICHAEL A JR	4.47
CATAWBA INSURANCE AGENCY LLC	0.50
CATES, ALLEN	1.00
CATES, JACOB II	41.74
CATES, JACOB II	39.89
CATES, JACOB II	40.82
CATHCART, LEANDER	2.48
CATHELL, DEENA D	1.50
CATHEY, CHARLES C SR	1.00
CATHEY, PHILLICIA	2.98
CATHEY, WILLIAM GRAHAM III	11.43
CATO, IAN S	74.48
CATO, IAN S	71.17
CATO, IAN S	72.83
CATO, JUDITH BRYAN	0.50
CATON, SHARON J	0.50
CATONE, SARAH GARLAND MATHY	4.47
CATONE, SARAH GARLAND MATHY	4.27
CATONE, SARAH GARLAND MATHY	4.38
CATRO, JAVIER M	64.05
CATRO, JAVIER M	60.73
CATRO, JAVIER M	62.15
CATRON, RANDY KING	1.49
CAUBLE, ARIEL L	0.50
CAUBLE, TERESA M	0.99
CAUDELL, JOSEPH L (TRUST)	6.44
CAUDILL, JESS L	2.48
CAUDILL, JOE TODD	14.41
CAUDILL, JOE TODD	13.29

CAUDILL, JOE TODD	13.60
CAUDLE, BOBBY W	5.96
CAUDLE, DOROTHY	64.44
CAUDLE, DOROTHY	61.57
CAUDLE, DOROTHY	63.01
CAUGHRAN, CAROLYN S	0.99
CAUSEVIC, MIRZA	5.46
CAUSEY, MICHELE K	3.47
CAUTHEN, ALEXANDER &W	0.99
CAUTHEN, BETTY H	0.49
CAUTHEN, CATHERINE L	1.49
CAUTHEN, JAMIE L	2.48
CAUTHEN, JOHN V	2.49
CAVADA, GASTON E.	26.84
CAVADA, GASTON E.	25.65
CAVADA, GASTON E.	26.24
CAVALLINNE, BRENT EDWARD	2.48
CAVANAUGH, TIMOTHY J	9.41
CAVER, LEFFAGE III	2.49
CAVERLY, DARWIN J	95.99
CAVERLY, DARWIN J	91.73
CAVERLY, DARWIN J	93.88
CAWARD, ANITA I	13.88
CAWARD, ANITA I	13.27
CAWARD, ANITA I	13.57
CAWLEY, ANN	3.97
CAWTHIRA, MARY ELYZABETH	44.10
CAWTHIRA, MARY ELYZABETH	41.36
CAWTHIRA, MARY ELYZABETH	42.21
CAYELLI, STEPHEN DANIEL	71.28
CAYELLI, STEPHEN DANIEL	65.15
CAYELLI, STEPHEN DANIEL	67.93
CAZA, BECKY J	1.49
CAZABON, PATRICK J	1.49
CEASAR CORP INC THE	1.99
CEDENO, EUARDO M	25.33
CEDENO, EUARDO M	24.20
CEDENO, EUARDO M	24.76
CEM PROPERTY MANAGEMENT LLC	2.98
CERDA, ADAM	0.99
CERDAN, LAURA	1.49
CERVERA, ELLEN D	10.30
CESARO, HEATHER A	0.49
CESCON, AIMEE M	0.50
CHACON, PEDRO MEJIA	0.50
CHADMAN PROPERTIES LLC	0.99
CHADWICK, SHANEISE Y	0.49

CHAFFIN, JOHN K	4.04
CHAGARIS, CHERYL	60.07
CHAGARIS, CHERYL	56.46
CHAGARIS, CHERYL	57.77
CHALABIE, ANDREW R	1.49
CHALK, JOHN D III	619.58
CHALK, JOHN D III	592.05
CHALK, JOHN D III	605.77
CHAM, AMADOU	0.99
CHAMBERLIN, TIMOTHY J	1.00
CHAMBERS WOODRUFF, ARIEL K	1.49
CHAMBERS, CLAYTON H	0.99
CHAMBERS, COREY	0.50
CHAMBERS, GLORIA D	95.66
CHAMBERS, GLORIA D	91.41
CHAMBERS, GLORIA D	93.52
CHAMBERS, HATTIE L.	0.99
CHAMBERS, JAMES	1.49
CHAMBERS, KIMONA K	3.06
CHAMBERS, PAUL C III	0.99
CHAMBERS, SHERRY L	2.98
CHAMBERY, TODD	0.50
CHAMBLISS, DERRE AVANTEE	1.00
CHAMBLISS, SONYA R	1.99
CHAN SOMARIN	3.48
CHANCELLOR, WILLIE	0.49
CHANDLER, BAARRON MAFFITT	1.00
CHANDLER, CHRISTINE T	0.50
CHANDLER, CRYSTAL S.	12.44
CHANDLER, ELIZABETH	65.66
CHANDLER, ELIZABETH	62.75
CHANDLER, ELIZABETH V	47.08
CHANDLER, ELIZABETH V	35.99
CHANDLER, ELIZABETH V	36.83
CHANDLER, JACOB JR	1.57
CHANDLER, MATTHEW I	33.99
CHANDLER, STEVEN	40.71
CHANDLER, STEVEN	38.90
CHANDLER, STEVEN	39.82
CHANDLER, THOMAS	39.25
CHANDLER, THOMAS	36.57
CHANDLER, THOMAS	37.42
CHANDLER, TRUDY YVONNE	4.47
CHANG, CHIEN-CHUNG PETER	39.26
CHANG, KUANG FA	41.28
CHANG, KUANG FA	38.50
CHANG, KUANG FA	40.29

CHANG, MICKEY	0.99
CHAPIN, GARY MICHAEL	29.34
CHAPIN, GARY MICHAEL	27.09
CHAPIN, GARY MICHAEL	27.72
CHAPIN, SHANE	2.98
CHAPIN, WILLIAM SCOTT	1.99
CHAPLIN, ANN G	0.99
CHAPLIN, ANNE M	22.39
CHAPLIN, ANNE M	17.59
CHAPLIN, ANNE M	18.00
CHAPLIN, JOHN R	253.72
CHAPLIN, JOHN R	225.85
CHAPLIN, JOHN R	231.11
CHAPMAN, CHARLESE	0.49
CHAPMAN, CURTIS L	40.72
CHAPMAN, CURTIS L	38.91
CHAPMAN, CURTIS L	39.81
CHAPMAN, DAVID LYNN	64.55
CHAPMAN, ELBERT M JR	31.72
CHAPMAN, ELBERT M JR	26.04
CHAPMAN, ELBERT M JR	26.65
CHAPMAN, GLENDA B	1.49
CHAPMAN, IRA T	51.18
CHAPMAN, IRA T	41.32
CHAPMAN, JOHANUS	6.22
CHAPMAN, JOHN C	48.15
CHAPMAN, JOHN C	42.23
CHAPMAN, KIMBERLY R	0.50
CHAPMAN, RACHEL	0.50
CHAPMAN, RICHARD C	3.07
CHAPMAN, ROBERT W	167.46
CHAPMAN, ROBERT W	154.82
CHAPMAN, ROBERT W	158.43
CHAPMAN, RONALD L	10.94
CHAPMAN, SCOTT M	1.49
CHAPMAN, XIOMARA	1.53
CHAPPELEAR, CLAUDE W	1,081.30
CHAPPELEAR, CLAUDE W	1,033.37
CHAPPELEAR, CLAUDE W	1,057.47
CHAPPELL, CAROLYN DIANE PARKER	1.49
CHAPPLE, RANDALL BB	0.99
CHARBONNEAU, MARIE	0.51
CHARITY, ATIYA B	0.99
CHARLES, JOE H JR	1.49
CHARLOTTE CONTRY CLUB INC	186.18
CHARLOTTE CONTRY CLUB INC	177.92
CHARLOTTE CONTRY CLUB INC	182.07

CHARLOTTE COUNTRY CLUB INC	100.29
CHARLOTTE COUNTRY CLUB INC	94.89
CHARLOTTE COUNTRY CLUB INC	97.10
CHARLOTTE HOME COMPANY LLC	129.59
CHARLOTTE PROPERTY HOLDINGS II LLC	1.49
CHARLOTTE PROPERTY HOLDINGS II LLC	1.99
CHARLOTTE PROPERTY HOLDINGS III LLC	1.49
CHARLOTTE PROPERTY INVESTMENTS	2.48
CHARLOTTE RACQUET CLUB LLC	56.60
CHARLOTTE REAL ESTATE LLC	22.21
CHARLOTTE RESIDENTIAL ASSET FUND LLC	1.49
CHARLOTTE SWIMMING CLUB INC	28.31
CHARTRAW, MATTHEW A	0.49
CHARUESEEN, MORK K	46.25
CHARUESEEN, MORK K	43.72
CHARUESEEN, MORK K	44.75
CHASE, ROBERT A	0.50
CHATFIELD, SALLY A	28.84
CHATFIELD, SALLY A	22.34
CHATFIELD, SALLY A	22.86
CHATMAN, JAMES L	0.49
CHAUNCEY, GAIL P	0.99
CHAVEZ, BRENDA	0.99
CHAVEZ, JOSE LUIS	2.49
CHAVEZ, JUAN R.	37.26
CHAVEZ, JUAN R.	30.38
CHAVEZ, JUAN R.	31.11
CHAVEZ, RIGOBERTO	1.49
CHAVEZ, SADIS	3.47
CHAVEZ, SONIA	0.50
CHAVIS, DARYCE K	53.72
CHAVIS, DARYCE K	50.86
CHAVIS, DARYCE K	52.06
CHAVIS, DONALD	3.97
CHAVIS, KATHERINE ELIZABETH	0.99
CHAVIS, SANDY WARREN	1.49
CHEAIB, ABBAS A	1.49
CHEATHAM, THOMAS R	1.98
CHEEK, JAMES	1.98
CHEEN, BRUCE B.	66.65
CHEEN, BRUCE B.	63.69
CHEEN, BRUCE B.	65.17
CHEESBOROUGH, CHANTELE D	0.99
CHEK, PAUL	0.50
CHEN FIVE PARTNERSHIP	31.78
CHEN FIVE PARTNERSHIP	27.51
CHEN FIVE PARTNERSHIP	28.17

CHEN FIVE PARTNERSHIP	1.49
CHEN, ANN L	59.08
CHEN, ANN L	55.50
CHEN, ANN L	56.81
CHEN, CHUNG TWAN	4.47
CHEN, CHUNG TWAN	4.44
CHEN, CHUNG TWAN	4.45
CHEN, FU HSIEN	1.99
CHEN, I-HSIN	48.24
CHEN, I-HSIN	46.11
CHEN, I-HSIN	47.18
CHEN, JEAN	20.35
CHEN, JEAN	18.02
CHEN, JEAN	18.45
CHEN, KEH-HSUN	1.99
CHEN, MICHELLE	57.33
CHEN, MICHELLE	54.80
CHEN, MICHELLE	55.57
CHEN, PHIL T	33.72
CHEN, PHIL T	30.84
CHEN, SIYI R	6.50
CHEN, WILLIAM HWANANE	36.91
CHEN, XIAO	1.49
CHENGER, BRIAN M	6.44
CHERNEY, LINDA ROSE	1.49
CHEROKEE FURNACE LLC	20.36
CHEROKEE FURNACE LLC	18.51
CHEROKEE FURNACE LLC	18.94
CHERRY CREAM COLLECTION INC	79.44
CHERRY COMMUNITY ORGANIZATION	357.48
CHERRY COMMUNITY ORGANIZATION	341.62
CHERRY COMMUNITY ORGANIZATION	349.57
CHERRY, ERIN C	0.49
CHERRY, JAMES E	1.99
CHERRY, JONATHAN	0.50
CHERRY, JOSEPH TREVOR	1.49
CHERRY, KIMBERLY L	0.49
CHERRY, SONYA T	2.99
CHERRY, STEPHANIE	0.50
CHERRY, TRACI KELLY	0.99
CHESS, DESHOTEL MAVINA	250.85
CHESS, DESHOTEL MAVINA	239.70
CHESS, DESHOTEL MAVINA	243.07
CHESSON, STEPHANIE L	16.41
CHESTER, CLENORA	50.22
CHESTER, CLENORA	47.53
CHESTER, CLENORA	48.64

CHEUNG, JAMIE L	0.50
CHEVRIN, MICHELANGE	37.23
CHEVRIN, MICHELANGE	30.37
CHEW, CHIN T	50.23
CHEW, CHIN T	48.01
CHEW, CHIN T	49.12
CHHABRA, DEEPAKSHI	0.50
CHI, SON KI	1.98
CHICAS, RAMON	0.50
CHILDERS, E ALLEN	2.98
CHILDERS, MATTHEW	3.48
CHILDERS, TODD M	0.99
CHILDRESS, BOBBY B	6.46
CHILES, PAUL	0.49
CHILES, WILLIAM B	0.49
CHIN, AMY B	27.51
CHIN, AMY B	31.77
CHIN, BRANDON H	3.98
CHIN, WINSTON	95.32
CHIN, WINSTON	87.78
CHIN, WINSTON	89.82
CHINNOCK, SARAH	2.48
CHIO, CHEONG IN	3.98
CHIRINO, ALEX	14.89
CHIRINO, ALEX	14.23
CHIRINO, ALEX	14.56
CHISHOLM, ANDREA J	2.98
CHISHOLM, DAMMEON L	0.99
CHISHOLM, DEANA	133.28
CHISHOLM, DEANA	127.38
CHISHOLM, DEANA	130.37
CHISHOLM, ERNEST JAMES	31.81
CHISHOLM, ERNEST JAMES	28.97
CHISHOLM, ERNEST JAMES	29.64
CHISHOLM, MARGARET M	2.49
CHISHOLM, MARSHALL	6.45
CHISHOLM, NAPOLEON	0.50
CHISHOLM, SHENETHA	0.99
CHISMAR, JAMES J	236.83
CHISMAR, JAMES J	213.51
CHISMAR, JAMES J	218.49
CHISOLM, SHERRI B	30.78
CHISOLM, SHERRI B	29.41
CHISOLM, SHERRI B	30.10
CHISTER, LEIDA	1.99
CHITESTER, TODD H	53.04
CHITESTER, TODD H	40.26

CHITESTER, TODD H	41.19
CHITIGA, LIZ	164.70
CHITIGA, LIZ	151.91
CHITIGA, LIZ	155.32
CHIU, JENNIFER	0.49
CHIVALIE, MICHELE Y	0.50
CHMIEL, GEORGE G JR	1.49
CHOATE, CHARLES RION	2.03
CHOATE, JULIE	0.49
CHOE, DUK JOO	11.94
CHOE, HYOUN	1.49
CHOI, SARAH O	7.96
CHOICE ABODE LLC	27.27
CHOICE ABODE LLC	26.06
CHOICE ABODE LLC	26.66
CHOLULA, ENEDINO	34.27
CHOLULA, ENEDINO	32.75
CHOLULA, ENEDINO	33.50
CHOPITE, BARTOLOME J	2.99
CHOPYAK, STEVE	4.47
CHORNEAU, KRISTEN S	26.31
CHORNEAU, KRISTEN S	21.36
CHORNEAU, KRISTEN S	21.85
CHOU, ERNEST YEN	17.39
CHOU, ERNEST YEN	0.95
CHOU, ERNEST YEN	0.96
CHOWDHURY, AQUEEL	1.05
CHOWDHURY, AQUEEL	0.49
CHRESTIN, RICHARD H	183.86
CHRESTIN, RICHARD H	175.71
CHRESTIN, RICHARD H	179.81
CHRISAWN, JEREMY	2.06
CHRIST, GEORGE K	115.87
CHRIST, GEORGE K	107.90
CHRIST, GEORGE K	110.42
CHRIST, JOHN E	143.49
CHRIST, JOHN E	137.12
CHRIST, JOHN E	140.32
CHRISTENBURY, MICHAEL RAY	17.38
CHRISTENBURY, MICHAEL RAY	15.19
CHRISTENBURY, MICHAEL RAY	16.08
CHRISTENSEN, AARON MICHAEL	134.78
CHRISTENSEN, AARON MICHAEL	126.91
CHRISTENSEN, AARON MICHAEL	129.87
CHRISTENSEN, ELIZABETH J	0.50
CHRISTENSEN, MARK	1.00
CHRISTIAN, ERIC	0.99

CHRISTIAN, LINDA S	109.82
CHRISTIAN, LINDA S	101.63
CHRISTIAN, LINDA S	104.00
CHRISTIAN, TIMOTHY A	4.97
CHRISTIANSEN, SARA L	0.49
CHRISTISON, DAVID (L/T QTIP TRST AGRE	4.47
CHRISTOPHER, CLYDE MELVIN JR	1.03
CHRLSS, DENNIS W	0.50
CHRONISTER, CATHIE P	15.38
CHRONISTER, CATHIE P	14.70
CHRONISTER, CATHIE P	15.34
CHUAH, CHAI LEE	31.83
CHUAH, CHAI LEE	30.42
CHUAH, CHAI LEE	31.13
CHUDOBA, CHARLES ALAN	1.99
CHUNG, EUL KEE	45.26
CHUNG, EUL KEE	43.26
CHUNG, EUL KEE	44.27
CHURAMPI, DEYSE LOPEZ	1.00
CHURCH, GEORGE W	3.98
CHURCH, SHARON S	0.99
CHUY, CARRI J	0.54
CHWALEK, PEGGY A	0.49
CICHY, WALTER T	1.49
CIL, KBA	2.49
CILBIET, POH	1.99
CIMO, STEPHEN LOUIS	8.44
CIOTOLI, STANLEY M	0.50
CIPCIGAN, LIVIU	29.82
CIPCIGAN, LIVIU	28.02
CIPCIGAN, LIVIU	28.67
CIRINCIONE, PAUL A	4.47
CIRUCCI, ANTOINETTE B	3.48
CISCO, RICHARD A	10.93
CISCO, RICHARD A	9.98
CISCO, RICHARD A	10.20
CISNEROS, VICTOR MANUEL	16.38
CISNEROS, VICTOR MANUEL	13.28
CISNEROS, VICTOR MANUEL	13.59
CITIMORTGAGE INC	0.99
CITIMORTGAGE INC .	7.45
CITIZENS SOUTH BANK .	5,936.90
CITYWIDE PROPERTIES LLC	0.52
CIVERS, STEPHANIE	1.00
CIVILINSKI, SUSAN	96.98
CIVILINSKI, SUSAN	92.68
CIVILINSKI, SUSAN	94.86

CIZL, VALERIE	0.50
CLACKUM, MARK D	3.97
CLACKUM, MARK D	0.50
CLAEYS, EMILIE ANN	197.95
CLAEYS, EMILIE ANN	188.70
CLAIBORNE, MARLENE	2.98
CLANTON, LLOYD B	7.94
CLAPP, JEREMY	0.49
CLARE, ERMELINDA R	2.49
CLARIDA, JENNIFER F	2.99
CLARIDGE, JANETTE DARLING	74.60
CLARIDGE, JANETTE DARLING	71.30
CLARIDGE, JANETTE DARLING	72.97
CLARK, BARBARA PIERCE	23.07
CLARK, BARBARA PIERCE	18.98
CLARK, BARBARA PIERCE	19.42
CLARK, BERNICE	382.66
CLARK, BERNICE	353.34
CLARK, BERNICE	378.01
CLARK, BROCK	53.67
CLARK, BROCK	51.29
CLARK, BROCK	52.49
CLARK, CARL D	0.49
CLARK, CHAD MICHAEL	8.78
CLARK, CHARLES	79.95
CLARK, CHARLES	73.03
CLARK, DEBORAH L	19.36
CLARK, DEBORAH L	18.02
CLARK, DEBORAH L	18.45
CLARK, DENISE S	1.99
CLARK, GENEVA A	1.49
CLARK, HERBERT W	5.96
CLARK, JAMES M JR	2.48
CLARK, JESSICA A	0.50
CLARK, JOANNA F	0.50
CLARK, JOHN B	6.46
CLARK, JULIE E	0.49
CLARK, KARL V	10.82
CLARK, LINDA	13.77
CLARK, LINDA	12.13
CLARK, LINDA	12.41
CLARK, LORI R	49.57
CLARK, LORI R	45.94
CLARK, LORI R	47.01
CLARK, LOYD	14.92
CLARK, LOYD	14.26
CLARK, LOYD	14.59

CLARK, LOYD	150.83
CLARK, LOYD	157.29
CLARK, LOYD	144.63
CLARK, MATTHEW A	1.49
CLARK, MELANIE L	0.50
CLARK, QUINCY E	2.98
CLARK, QUINCY E	54.21
CLARK, QUINCY E	51.33
CLARK, QUINCY E	52.53
CLARK, QUINCY E	129.31
CLARK, QUINCY E	123.58
CLARK, QUINCY E	126.47
CLARK, QUINCY E	3.98
CLARK, RALPH L	5.97
CLARK, ROBERT H	0.50
CLARK, ROBERT LEE	2.49
CLARK, ROBERT M	1.00
CLARK, SCOTT E	0.50
CLARK, TERESA LYNN	0.50
CLARKE, DUMONT IV	51.05
CLARKE, DUMONT IV	47.36
CLARKE, DUMONT IV	57.66
CLARKE, RONALD R	7.45
CLARKSON, ADELL B	0.99
CLARKSON, FRANCES MARGARET	0.99
CLARKSTON, DIANA L	58.59
CLARKSTON, DIANA L	53.15
CLARKSTON, DIANA L	54.37
CLARY, YAPHIA M	4.97
CLASBY, PETER	0.50
CLAUSSEN, WARD B	4.46
CLAWSON, BILLY	2.98
CLAWSON, HATTIE D	11.93
CLAWSON, HATTIE D	9.98
CLAWSON, HATTIE D	10.20
CLAWSON, RICKY	49.73
CLAWSON, RICKY	47.05
CLAWSON, RICKY	48.15
CLAXTON, MATTHEW	1.49
CLAY, JOHNNIE L	67.68
CLAY, JOHNNIE L	64.38
CLAY, JOHNNIE L	65.23
CLAY, RHONDA L	4.47
CLAYPOOL, MARY ANNE	0.50
CLAYTON, CARLTON	2.48
CLAYTON, CAROL D	3.64
CLAYTON, MARY N	55.21

CLAYTON, MARY N	48.01
CLAYTON, MARY N	49.13
CLAYTON, ROBERT J	2.98
CLAY-TRAORE, YOLANDA R	0.50
CLEARY, KAREN MONTGOMERY	245.28
CLEARY, KAREN MONTGOMERY	234.39
CLEARY, KAREN MONTGOMERY	239.84
CLEATON, RUSSELL J	0.99
CLEGGETT, ROBERT W JR	0.49
CLEGHORN, JOHN M	85.75
CLEGHORN, JOHN M	74.36
CLEGHORN, JOHN M	76.09
CLEMENT, JOHN	0.99
CLEMENTI AT PARK ROAD LLC	60.12
CLEMENTI AT PARK ROAD LLC	57.45
CLEMENTI AT PARK ROAD LLC	58.81
CLEMENTI RIVERVIEW LLC	135.06
CLEMENTI RIVERVIEW LLC	129.06
CLEMENTI RIVERVIEW LLC	132.06
CLEMENTI, WILLIAM	2.48
CLEMMONS, CHERYL	116.48
CLEMMONS, CHERYL	110.83
CLEMMONS, CHERYL	113.41
CLEMONS, DONNIE HAYDEN	0.50
CLENDENIN, LINDSEY B	0.50
CLER, CYNTHIA JEAN	2.99
CLESCA, ANGELA	2.57
CLICKNER, CHARLES D	4.96
CLICKNER, CHARLES D	4.96
CLICKNER, CHARLES D	0.50
CLICKNER, CHRISTOPHER D	41.28
CLICKNER, CHRISTOPHER D	38.50
CLICKNER, CHRISTOPHER D	39.41
CLIFF, MARK ALAN	1.49
CLIFFORD, STEPHEN P	11.10
CLIFT, JANET R	0.50
CLIFTON, HAROLD J	0.50
CLIFTON, LC	46.46
CLIFTON, LC	43.32
CLIFTON, LC	44.34
CLIMER, GEORGE W III	76.58
CLIMER, GEORGE W III	72.72
CLIMER, GEORGE W III	74.42
CLIMINO, JOHN J	2.49
CLINARD, ANNE COOPER	3.06
CLINE, BEN L JR	17.34
CLINE, BEN L JR	16.57

CLINE, BEN L JR	16.96
CLINE, BEN LEWIS	51.73
CLINE, BEN LEWIS	48.96
CLINE, BEN LEWIS	50.11
CLINE, CANDACE A	66.65
CLINE, CANDACE A	63.69
CLINE, KATHRYN ANN	226.40
CLINE, KATHRYN ANN	204.50
CLINE, KATHRYN ANN	209.26
CLININGER, ERIN L	0.99
CLINKSCALES, PHILIP J	7.14
CLINTON, GEORGE	0.50
CLINTON, TYRA ANN	0.50
CLISE, DONALD R II	0.99
CLODFELTER, ROGER F	0.50
CLOER, MARTY D	1.49
CLONINGER, DONNA LANE	2.48
CLONINGER, MEGAN R	1.00
CLONINGER, MICHAEL T	2.99
CLONINGER, TIM E	1.99
CLONTZ, RAEFORD W	43.22
CLONTZ, RAEFORD W	35.61
CLONTZ, RAEFORD W	36.46
CLONTZ, RICHARD FRANKLIN	0.99
CLONTZ, STEVEN KIRBY	9.64
CLONTZ, WILLIAM ALAN	1.49
CLOONAN, TIFFANY J	183.86
CLOONAN, TIFFANY J	175.71
CLOONAN, TIFFANY J	179.81
CLOUD, ALDEN S	49.24
CLOUD, ALDEN S	44.68
CLOUD, ALDEN S	45.72
CLOUD, DEAMERIS A	0.50
CLOUD, ELEANOR	45.76
CLOUD, ELEANOR	43.74
CLOUD, ELEANOR	44.75
CLOUD, FAYETTE JEFFRIES	18.51
CLOUD, WILLIAM GRAYDON	0.50
CLOUGH, CLOVIS	0.99
CLOWER, ABBY MULLIGAN	43.20
CLOWER, ABBY MULLIGAN	41.28
CLOWER, ABBY MULLIGAN	42.24
CLYBURN, ANTONINA D	109.42
CLYBURN, ANTONINA D	104.57
CLYBURN, ANTONINA D	107.01
CLYBURN, VICKY L	2.99
COALE, WENDY JEANNE	71.67

COALE, WENDY JEANNE	68.50
COALE, WENDY JEANNE	69.48
COATES, RICHARD KYLE	0.50
COATS, MARK	3.47
COATS, MARK	14.90
COATS, MARK	14.23
COATS, MARK	14.56
COBB, BETSY L	19.86
COBB, BETSY L	13.29
COBB, BETSY L	13.60
COBB, GLENN L	3.48
COBB, MATTHEW	47.17
COBB, MATTHEW	45.08
COBB, MATTHEW	46.12
COBB, PAUL B	104.35
COBB, PAUL B	99.73
COBB, PAUL B	102.06
COBB, RUTH MILLS	17.40
COBB, RUTH MILLS	6.65
COBB, RUTH MILLS	6.80
COBB, TERESA RENEE	2.47
COBB, TYRUS R III	41.53
COBBS, PAMELA D	0.50
COBLE, CAROL JENNIFER	3.48
COBLE, COURTNI L	108.41
COBLE, COURTNI L	103.61
COBLE, COURTNI L	106.04
COBLE, JACOB LEWIS	1.00
COCA, VASILE	6.26
COCCARO, NUNZIO JAMES	0.99
COCHRAN, ARTHUR K	200.92
COCHRAN, ARTHUR K	192.02
COCHRAN, ARTHUR K	196.51
COCHRAN, JAMES G	182.73
COCHRAN, JAMES G	147.55
COCHRAN, JAMES G	150.60
COCHRAN, JAMES S	0.52
COCHRAN, ROY SEAL JR	26.31
COCHRAN, ROY SEAL JR	25.15
COCHRAN, ROY SEAL JR	25.73
COCHRANE, CHARLES HERBERT JR	2.98
COCHRANE, JOHN F	2.48
COCHRANE, TAMARA	72.99
COCHRANE, TAMARA	68.32
COCHRANE, TAMARA	69.92
COCHRAN-PEOPLES, JACQUELINE E	178.74
COCHRAN-PEOPLES, JACQUELINE E	170.81

COCHRAN-PEOPLES, JACQUELINE E	174.80
COCKERHAM, HERMAN C	44.69
COCKERHAM, HERMAN C	42.70
COCKERHAM, HERMAN C	43.70
COCKERHAM, REX A	39.25
COCKERHAM, REX A	37.51
COCKERHAM, REX A	38.39
COCKINOS, FRANK C	111.71
COCKINOS, FRANK C	106.75
COCKINOS, FRANK C	109.25
COCKMAN, DONALD R	0.99
COCKRUM, VICKIE DIANE	3.98
CODDINGTON, WILLIAM INSLEE III	44.76
CODDINGTON, WILLIAM INSLEE III	38.97
CODDINGTON, WILLIAM INSLEE III	39.88
COE, GEORGE F	1.99
COE, ROBERT KEITH	0.50
COFFEY, ANTOINE	109.92
COFFEY, ANTOINE	105.05
COFFEY, ANTOINE	107.50
COFFEY, DENNIS E II	1.49
COFFEY, PEGGY ELIZABETH	0.50
COFFEY, RUFUS H	1.99
COFFEY, THOMAS E	2.98
COFFMAN, ANGELA D	65.66
COFFMAN, ANGELA D	62.75
COFFMAN, ANGELA D	239.86
COFFMAN, ANGELA D	224.77
COFFMAN, ANGELA D	229.40
COGEN, MARY G	1.98
COGGIN, ANTHONY	3.48
COGGIN, ANTHONY DANIEL	27.49
COGGIN, ANTHONY DANIEL	23.27
COGGIN, ANTHONY DANIEL	23.82
COGGIN, TIFFANI	1.97
COGGINS, BOYD W JR	115.39
COGGINS, BOYD W JR	110.28
COGGINS, BOYD W JR	112.85
COGGINS, ERVIN G	4.96
COHEN, HOWARD M	63.55
COHEN, HOWARD M	52.19
COHEN, HOWARD M	53.41
COHEN, MARENA F	0.50
COHEN, MARK	103.94
COHEN, MARK	99.34
COHEN, MARK	101.65
COHEN, MICHAEL A	4.46

COHN, MARGARET RUTH	0.50
COKE, WILFORD	0.50
COKER, ALLEN DALE	1.49
COLABELLA, DANIEL M	38.76
COLABELLA, DANIEL M	30.87
COLABELLA, DANIEL M	31.58
COLBERT, LILLIAN	0.50
COLCLOUGH, DAVID M	0.99
COLCLOUGH, LISA M	104.59
COLCLOUGH, LISA M	99.46
COLCLOUGH, LISA M	101.77
COLE, BOLAJEH A	0.50
COLE, BRIAN EUGENE	1.49
COLE, CHARLES H	0.50
COLE, DEONSLow	32.33
COLE, DEONSLow	30.42
COLE, DEONSLow	31.12
COLE, DONNA	8.46
COLE, GENE P JR	223.92
COLE, GENE P JR	213.51
COLE, GENE P JR	218.48
COLE, GILBERT W	60.08
COLE, GILBERT W	54.09
COLE, GILBERT W	55.35
COLE, HERMAN P	1.99
COLE, JAMES A	17.41
COLE, JAMES A	16.16
COLE, JAMES A	16.54
COLE, KENNETH N	64.55
COLE, KENNETH N	61.68
COLE, KENNETH N	63.12
COLE, WAYNE ALLEN SR	1.98
COLE, WINSTON F	1.50
COLEMAN, BARBARA ANN	12.93
COLEMAN, BARBARA ANN	12.36
COLEMAN, BARBARA ANN	12.65
COLEMAN, BOYD T.	0.99
COLEMAN, CAROLYN	74.48
COLEMAN, CAROLYN	71.17
COLEMAN, CAROLYN	72.83
COLEMAN, CHARLES	33.29
COLEMAN, CHARLES	30.40
COLEMAN, CHARLES	31.11
COLEMAN, ELIZA	57.59
COLEMAN, ELIZA	52.67
COLEMAN, ELIZA	53.89
COLEMAN, EVA M	1.49

COLEMAN, JOE	36.85
COLEMAN, JOE	32.43
COLEMAN, JOE	33.81
COLEMAN, JOHN E	1.49
COLEMAN, PAMELA	1.49
COLEMAN, PERVIS T III	62.11
COLEMAN, PERVIS T III	59.36
COLEMAN, PERVIS T III	60.75
COLEMAN, REY RUSSELL JR	0.50
COLEMAN, ROBERT	1.50
COLEMAN, ROBERT STANLEY	2.49
COLEMAN, SCHUNDA	2.49
COLEMAN, TROY L.	0.50
COLEPAUGH, PHILIP	0.50
COLES, JAMES F	65.42
COLES, JAMES F	62.05
COLES, JAMES F	63.49
COLETTA, JOSEPH P	64.55
COLETTA, JOSEPH P	61.21
COLETTA, JOSEPH P	62.49
COLEY, ANDREW J	6.61
COLEY, DRUCILLA W	2.47
COLEY, KENNETH	2.48
COLEY, MARY ELIZABETH	4.97
COLEY, ROBERT DAMON	150.19
COLEY, ROBERT DAMON	141.16
COLEY, ROBERT DAMON	144.46
COLEY, TREMAYNE J	0.49
COLFIELD, BRENDA C	26.34
COLFIELD, BRENDA C	23.27
COLFIELD, BRENDA C	23.82
COLINDRES, ISIDRO I	0.99
COLLETTE, L COLLEEN	183.86
COLLETTE, L COLLEEN	175.71
COLLETTE, L COLLEEN	179.81
COLLIER, CRYSTAL	1.49
COLLIER, ELIJAH	0.99
COLLIER, FELIX E JR	58.69
COLLIER, FELIX E JR	55.14
COLLIER, FELIX E JR	56.43
COLLINS, ANGELA	0.99
COLLINS, BENJAMIN L	197.95
COLLINS, BENJAMIN L	188.70
COLLINS, CAMIKO C	28.84
COLLINS, CAMIKO C	24.71
COLLINS, CAMIKO C	25.29
COLLINS, CATHY	0.50

COLLINS, CHASITY L	1.00
COLLINS, CLYDE JAMES	1.00
COLLINS, JACK JR	0.49
COLLINS, JENNIFER H	2.05
COLLINS, JENNIFER H	2.05
COLLINS, JENNIFER H	2.53
COLLINS, JENNIFER H	1.00
COLLINS, JOSEPH LUTHER	71.50
COLLINS, JOSEPH LUTHER	63.58
COLLINS, JOSEPH LUTHER	65.06
COLLINS, KAREN	1.49
COLLINS, KATHY	44.23
COLLINS, LEONARD	0.49
COLLINS, MAGGIE	29.79
COLLINS, MAGGIE	27.52
COLLINS, MAGGIE	28.16
COLLINS, MARIA V	1.49
COLLINS, MARK I	0.50
COLLINS, MERILYN F	0.50
COLLINS, MICHAEL T	28.17
COLLINS, NEAL A	0.50
COLLINS, PATRICIA S	13.38
COLLINS, PATRICIA S	12.79
COLLINS, PATRICIA S	13.09
COLLINS, PHYLLIS C	1.99
COLLINS, PRISCILLA P	6.46
COLLINS, RENEE B	0.50
COLLINS, ROBERT A &W	3.48
COLLINS, RONALD F	1.00
COLLINS, THOMAS RAY	16.39
COLLINS, THOMAS RAY	14.71
COLLINS, THOMAS RAY	15.05
COLLINS, VICTORIA E	3.47
COLLIS, SUSAN E	112.40
COLLIS, SUSAN E	107.42
COLLIS, SUSAN E	109.92
COLLOM, MAX A	1.00
COLON, CRYSTAL	17.39
COLON, CRYSTAL	12.82
COLON, CRYSTAL	13.13
COLON, JOSE R	0.49
COLON, NELSON	3.96
COLON-FUERTE, CLARISSA	0.99
COLSON, ROLANDO R	0.50
COLSON, TAMELA V	50.80
COLSON, TAMELA V	49.14
COLSON, TAMELA V	49.79

COLUMBUS, CHARLTON C	1.49
COLVIN, CANDICE R	55.21
COLVIN, CANDICE R	52.28
COLVIN, CANDICE R	53.51
COLVIN, THOMAS G	4.47
COLVIN, THOMAS G	4.27
COLVIN, THOMAS G	4.38
COMAN, FRANCIS X	137.26
COMAN, FRANCIS X	131.18
COMAN, FRANCIS X	134.25
COMAN, MARCIA L.	2.98
COMBS, DOUGLAS EUGENE	54.12
COMBS, DOUGLAS EUGENE	45.07
COMBS, DOUGLAS EUGENE	46.13
COMEN, LINDSAY H	0.49
COMER, CARROLL L JR	3.09
COMER, RHONDA SHENELLE	0.49
COMIRE, PATRICIA ANNE	5.46
COMMANDER, SHERRI E	0.49
COMPTON, LISA WEEKS	24.85
CONCRETE ROSE INVESTMENTS	4.97
CONDEL, MICHAEL SCOTT	3.61
CONDER, RICHARD LESLIE	4.97
CONDO LIVING LLC	62.56
CONDO LIVING LLC	59.30
CONDO LIVING LLC	60.69
CONDOR, BARBARA A	48.74
CONDOR, BARBARA A	46.11
CONDOR, BARBARA A	47.18
CONDRA, SEAN A	6.46
CONEVO LAND TRUST CO	64.03
CONEVO LAND TRUST CO	61.19
CONEVO LAND TRUST CO	62.61
CONKLIN, JAMES C	2.48
CONKLIN, JOHN E	0.50
CONLEY, GEORGE M	418.06
CONLEY, GEORGE M	390.02
CONLEY, GEORGE M	399.10
CONLEY, HAWTHORNE	73.61
CONLEY, HAWTHORNE	70.35
CONLEY, HAWTHORNE	71.99
CONLEY, J ERIC	67.13
CONLEY, J ERIC	60.70
CONLEY, J ERIC	61.97
CONLEY, RAMONA O	1.49
CONLEY, ROBERT CHARLES	44.11
CONLEY, ROBERT CHARLES	40.25

CONLEY, ROBERT CHARLES	41.19
CONLIN, DAVID	9.43
CONN, PETER R	1.00
CONN, TROY MATTHEW	1.49
CONNARN, TERRY K	0.50
CONNECH, MUSTAPHA S	0.99
CONNELL, JAMES DARRELL	120.45
CONNELL, JAMES DARRELL	115.09
CONNELL, JAMES DARRELL	117.77
CONNELL, JOHNNY S	50.80
CONNELL, JOHNNY S	44.92
CONNELL, JOHNNY S	45.98
CONNELLY, ANTHONY FRANCIS III	1.02
CONNER, EDITH F	0.99
CONNER, JAMES OTIS	17.90
CONNER, JAMES OTIS	16.63
CONNER, JAMES OTIS	17.03
CONNER, JESSICA LYNETTE	1.49
CONNER, KATHERINE P	0.99
CONNER, SHARON L	10.94
CONNERAT, JUNE I	1.03
CONNOLLY, TRACY A	1.49
CONNOLLY, YOKO	0.99
CONNOR, ARLENE	4.11
CONNOR, CHRISTOPHER A	1.00
CONNOR, CLEVELAND	102.95
CONNOR, CLEVELAND	98.39
CONNOR, CLEVELAND	100.69
CONNOR, DALE O	34.75
CONNOR, DALE O	27.52
CONNOR, DALE O	28.15
CONNOR, REVERTA	70.57
CONNOR, REVERTA	67.77
CONNOR, REVERTA	68.87
CONRAD, CARL R	16.65
CONRAD, HARLEY P	0.49
CONRADI, JAMES R	0.99
CONSOL, JAMES M	4.97
CONTE, GIANNI	1.99
CONWAY, CHRISTOPHER	2.48
COOK, AUNDRA B	1.49
COOK, DAVID F JR	1.03
COOK, DONNA L	1.49
COOK, EWELL R	57.01
COOK, EWELL R	53.04
COOK, EWELL R	54.27
COOK, GARLAND OSCAR	2.48

COOK, HOLLY P	0.99
COOK, IVEY MURRELL III	3.48
COOK, JAMES C	4.47
COOK, JAMES E	2.48
COOK, JEAN Y	5.96
COOK, MARY E	4.47
COOK, PATRICK NEAL	8.44
COOK, RANDY B	1.00
COOK, RUSSELL	144.99
COOK, RUSSELL	138.55
COOK, RUSSELL	141.77
COOK, SIERRA E	3.47
COOK, STACY S	1.49
COOK, STEVEN	89.56
COOK, STEVEN	85.58
COOK, STEVEN	87.34
COOK, TIMOTHY JASON	0.49
COOK, VICTOR BROWN	0.99
COOKE, CAMERON	18.34
COOKE, CARLA Y	2.48
COOKE, DONALD N JR	1.49
COOKE, GEORGE A	1.49
COOKE, LOUISE	46.75
COOKE, LOUISE	44.68
COOKE, LOUISE	45.73
COOKE, MARGUERITE K	7.44
COOKE, MAYON G	4.97
COOKE, ROBERT	0.50
COOLEY, JACQUELINE O	1.00
COOLEY, JO ELLEN	0.50
COOLEY, ROBERT E	3.98
COOLS, KATHLEEN TRICIA	109.92
COOLS, KATHLEEN TRICIA	105.05
COOLS, KATHLEEN TRICIA	107.50
COOMBS, ROBERT N	0.49
COONEN, SUZANNE B	53.63
COONEN, SUZANNE B	51.25
COONEN, SUZANNE B	52.44
COONS, BRIAN D	44.11
COONS, BRIAN D	39.31
COONS, BRIAN D	40.22
COONS, TERESA L	0.50
COOPER HUNT LLC	0.51
COOPER, ANNE D	2.49
COOPER, BENJAMIN	42.62
COOPER, BENJAMIN	35.99
COOPER, BENJAMIN	36.84

COOPER, BENJAMIN J	0.99
COOPER, DOLORES F	0.50
COOPER, FREDERICK	27.04
COOPER, FREDERICK	27.67
COOPER, FREDERICK	30.28
COOPER, JEFFREY S	1.99
COOPER, LARRY C	28.74
COOPER, LARRY C	27.46
COOPER, LARRY C	28.11
COOPER, LEANNE	0.49
COOPER, LISA M	0.99
COOPER, MICHAEL H	56.31
COOPER, MICHAEL H	51.33
COOPER, MICHAEL H	53.87
COOPER, REGINA	0.50
COOPER, STEPHEN M	174.42
COOPER, STEPHEN M	142.47
COOPER, STEPHEN M	145.79
COOPER, TIMOTHY P	0.50
COOPER, WILLIAM FORREST	9.43
COOPER, ZACHARY R	75.60
COOPER, ZACHARY R	71.30
COOREY, IRENE	0.99
COPE, TROY D	2.48
COPELAND, MARION JANE	0.49
COPEN, BERRIDGE L	306.34
COPEN, BERRIDGE L	292.75
COPEN, BERRIDGE L	299.57
COPLEY, JOSEPH H	744.00
COPLEY, JOSEPH H	710.45
COPLEY, JOSEPH H	726.93
COPOLILLO, MARCUS J	3.61
COPPI, AMBER	2.49
COP SIS, MARIA ELAINE	42.73
CORBAN HEIGHTS LLC	0.50
CORBETT, CRYSTAL	1.00
CORBETT, JEFFREY WAYNE	0.50
CORBETT, THOMAS K.	0.49
CORBI, MICHAEL	1.49
CORB IN, JAMES P	2.48
CORB ITT, PAMELA DEJOYCE	0.49
CORCORAN, JAMES E	1.00
CORDELL, BARBARA DONNA	4.97
CORDERO, MARIE A	24.83
CORDERO, MARIE A	23.72
CORDERO, MARIE A	24.27
CORDERO, VINCENT A	99.53

CORDOVA, EMMANUEL E	0.50
CORDOVA, RICARDO	1.02
CORDUS PROPERTY GROUP LLC	28.74
CORDUS PROPERTY GROUP LLC	27.46
CORDUS PROPERTY GROUP LLC	28.11
CORDUS PROPERTY GROUP LLC	28.74
CORDUS PROPERTY GROUP LLC	27.46
CORDUS PROPERTY GROUP LLC	28.11
CORDUS PROPERTY GROUP LLC	83.27
CORDUS PROPERTY GROUP LLC	79.10
CORDUS PROPERTY GROUP LLC	80.94
COREA, ADA C	2.48
COREY, CONSTANTINE C	0.50
CORIGLIANO, MICHAEL J	73.49
CORIGLIANO, MICHAEL J	68.33
CORIGLIANO, MICHAEL J	69.91
CORKILL, FREDERICK R	0.50
CORLEY, CHRISTOPHER	45.19
CORLEY, CHRISTOPHER	41.76
CORLEY, CHRISTOPHER	42.73
CORLEY, KEVIN	1.98
CORMIER, JEFFREY E	11.42
CORNATZER, BRANDI	0.50
CORNELIUS, A CLIFTON JR	10.44
CORNELIUS, MICHAEL ANGELO	1.99
CORNELSON, KIMBERLYE F	785.63
CORNELSON, KIMBERLYE F	747.95
CORNELSON, KIMBERLYE F	765.40
CORNETT, MARGARET E	1.00
CORNISH-PICOTT, MARIA	1.01
CORNWALL, S CATHERINE	6.97
CORNWELL, MELISSA WALDEN	67.53
CORNWELL, MELISSA WALDEN	64.06
CORNWELL, MELISSA WALDEN	65.54
CORNWELL, MELISSA WALDEN	6.97
CORNWELL, TOMMY	38.40
CORNWELL, TOMMY	34.80
CORNWELL, TOMMY	35.75
CORONADO, WILLIAM ANTONIO	46.75
CORONADO, WILLIAM ANTONIO	44.20
CORONADO, WILLIAM ANTONIO	45.24
CORQUAYE, VERNON A	3.45
CORRAL, RAFAEL A	0.49
CORRELL, BENJAMIN	4.63
CORRIHER, CATHY S	116.48
CORRIHER, CATHY S	110.83
CORRIHER, CATHY S	113.40

CORTES, MICHAEL	61.37
CORTES, MICHAEL	56.46
CORTES, MICHAEL	57.77
CORTESE, DOUGLAS	0.50
CORTEZ, BENJAMIN CAAL	0.99
CORUM, MICHAEL A	2.48
CORUM, RONALD P	0.50
CORUM, SHARON I	1.49
COSBY, CARRINGTON G	0.50
COSIMANO, PATRICIA A	0.99
COSLER, DOUGLAS	16.91
COSLER, DOUGLAS	16.16
COSLER, DOUGLAS	16.53
COSPER, HARVEY L SR	0.49
COSS, DAVID P	23.49
COSS, DAVID P	22.45
COSS, DAVID P	22.83
COSTA, AMIR D	1.00
COSTANZO, BRIAN ANTHONY	60.57
COSTANZO, BRIAN ANTHONY	54.56
COSTANZO, BRIAN ANTHONY	55.83
COSTELLO, BRIAN J	0.50
COSTON, FORREST T	4.48
COTE, LAURA M	27.62
COTE, LAURA M	26.06
COTE, LAURIER EUGENE &W	51.73
COTE, LAURIER EUGENE &W	49.43
COTE, LAURIER EUGENE &W	50.58
COTHRAN, JEAN GARRIS	25.33
COTHRAN, JEAN GARRIS	24.97
COTHRAN, JEAN GARRIS	25.43
COTO, OSCAR ISRAEL	43.12
COTO, OSCAR ISRAEL	41.21
COTO, OSCAR ISRAEL	42.17
COTTER, MICHAEL D	74.04
COTTER, MICHAEL D	70.28
COTTER, MICHAEL D	71.93
COTTO, JANICE	3.46
COTTO, MAGDIEL H	3.48
COTTOM, ROBERT W	0.50
COTTON, ARTHUR L	3.98
COTTON, JAMES	0.49
COTTRELL, NEIL	1.00
COTTY, DOUGLAS	2.06
COUCH, CHARLES GRAVES JR	7.97
COUCHELL, PETER J	3.98
COULSON, STEVE JR	1.99

COULTER, JESSE LEON	0.99
COULTER, WILLA W	1.49
COULTHURST, ELDA ROSA	6.46
COUNCIL, ALISON	7.44
COUNCIL, DAMIEN D	1.00
COUNCIL, GENE A	29.84
COUNCIL, GENE A	28.52
COUNCIL, GENE A	29.18
COUNCIL, LILLET C	1.00
COUNCIL, MARY ANN	4.47
COUNCIL, MARY I	2.49
COUNCIL, MARY I	2.38
COUNCIL, MARY I	2.43
COUNTS, JAMES H	1.99
COURTNEY, WILLIAM E JR	0.50
COUTRET, COURTNEY L	0.50
COUTURE, BRIAN ANTHONY	8.94
COVINGTON, COURTNEY NICHOLAS	0.50
COVINGTON, EILEEN H	0.50
COVINGTON, ELLIS M	0.50
COVINGTON, JOHN M	6.46
COVINGTON, JOHN M	114.88
COVINGTON, JOHN M	90.78
COVINGTON, JOHN M	92.90
COVINGTON, LESTER L	3.96
COVINGTON, LOIL FRANK	84.41
COVINGTON, LOIL FRANK	79.24
COVINGTON, LOIL FRANK	81.09
COVINGTON, SANDRA D	31.83
COVINGTON, SANDRA D	30.42
COVINGTON, SANDRA D	31.13
COVINGTON, VALENCIA P	239.81
COVINGTON, VALENCIA P	229.17
COVINGTON, VALENCIA P	234.50
COVINGTON, WILLIE MAE	0.50
COWAN, GEORGE E	0.50
COWAN, SONIA M	0.99
COWAN, SUSAN E	0.50
COWHER, CATON L	0.50
COWICK, RONALD PETER	0.49
COWSETTE, CHRISTOPHER	2.48
COX, BARRY A	1.49
COX, BRIAN E	0.50
COX, CLIFFORD B	6.45
COX, DAVID C	1.49
COX, ELISA M	0.49
COX, FRANK L	21.70

COX, FRANK L	20.56
COX, FRANK L	21.10
COX, FREDDIE B	6.46
COX, FREDDIE B	6.18
COX, FREDDIE B	6.32
COX, G STEPHEN	2.48
COX, GREGORY A	52.13
COX, GREGORY A	43.17
COX, GREGORY A	44.18
COX, GREGORY A	74.96
COX, GREGORY A	65.47
COX, GREGORY A	67.00
COX, JERRY LINDSAY	0.49
COX, JOSEPH CLAUDE	0.49
COX, KELLY JO	0.51
COX, MACK A	1.49
COX, MARSHA A	2.98
COX, RICKY E	14.89
COX, RICKY E	14.23
COX, RICKY E	14.56
COX, ROY H SR	36.81
COX, ROY H SR	33.75
COX, ROY H SR	34.53
COX, ROY HAYES & WIFE	1.98
COX, ROY KELVIN	3.98
COX, SHEILA J	0.50
COX, YVONNE A	1.49
COXHEAD, GEORGE L JR	0.50
COYLE, THOMAS JOE	1.99
COZART, CRYSTAL	48.51
COZART, CRYSTAL	45.38
COZART, CRYSTAL	45.24
COZART, JENNIFER A	28.67
COZART, JENNIFER A	27.40
COZART, JENNIFER A	27.79
CRABTREE, MARY HARREYS	58.59
CRABTREE, MARY HARREYS	44.13
CRABTREE, MARY HARREYS	45.15
CRADDOCK, JAMES	2.49
CRADDOCK, JAMES H JR	0.50
CRADDOCK, LARRY W	0.50
CRAFT, DREMA D	0.49
CRAIG, DEREK T	0.50
CRAIG, GEORGE THOMAS	57.65
CRAIG, GEORGE THOMAS	55.10
CRAIG, GEORGE THOMAS	56.37
CRAIG, KATHARINE C	136.16

CRAIG, KATHARINE C	125.85
CRAIG, KATHARINE C	128.79
CRAIG, KATHLEEN H	57.14
CRAIG, KATHLEEN H	53.66
CRAIG, KATHLEEN H	54.91
CRAIG, LYNN N	2.98
CRAIG, MEREDITH LEE	48.57
CRAIG, MEREDITH LEE	45.93
CRAIG, MEREDITH LEE	47.01
CRAIG, ROGER W	1.82
CRAIG, WILLIAM	70.62
CRAIG, WILLIAM	67.49
CRAIG, WILLIAM	69.08
CRAINE, LISA	4.97
CRAION, LLC	2.98
CRANDALL, LARRY	15.38
CRANDALL, LARRY	14.23
CRANDALL, LARRY	14.56
CRANE, HENRY HOUSTON JR	0.50
CRANE, SUSAN E	0.50
CRANSTON, CHRISTOPHER ALAN	1.49
CRANWELL, ROBERT F	2.48
CRATES, MATTHEW S	74.48
CRATES, MATTHEW S	71.17
CRATES, MATTHEW S	72.83
CRAVEN, GAIL S	137.26
CRAVEN, GAIL S	130.24
CRAVEN, JESSE C	5.05
CRAWFORD REVOCABLE LIVING TRUST, .	0.99
CRAWFORD, BARBARA J	9.93
CRAWFORD, BARBARA J	9.01
CRAWFORD, BARBARA J	9.23
CRAWFORD, BRENDA J	27.80
CRAWFORD, BRENDA J	26.57
CRAWFORD, BRENDA J	27.19
CRAWFORD, CHRISTOPHER	67.14
CRAWFORD, CHRISTOPHER	60.37
CRAWFORD, CHRISTOPHER	61.77
CRAWFORD, CLARINDA D	1.97
CRAWFORD, DERRICK L	34.30
CRAWFORD, DERRICK L	29.45
CRAWFORD, DERRICK L	30.12
CRAWFORD, EREKA	164.35
CRAWFORD, EREKA	151.83
CRAWFORD, ERIC G	0.50
CRAWFORD, GAIL M	0.50
CRAWFORD, GEORGE W	18.40

CRAWFORD, GEORGE W	17.59
CRAWFORD, GEORGE W	18.00
CRAWFORD, GRETA M	5.47
CRAWFORD, GRETA M	1.42
CRAWFORD, GRETA M	1.46
CRAWFORD, JAMES H JR	1.00
CRAWFORD, JEANNETTE	33.21
CRAWFORD, JEANNETTE	26.52
CRAWFORD, JEANNETTE	27.14
CRAWFORD, JOANN	6.95
CRAWFORD, JOHN B	0.50
CRAWFORD, LEE	1.99
CRAWFORD, MARGARET	0.49
CRAWFORD, MARGUERITE CAROLYN	4.46
CRAWFORD, MARGUERITE M	57.09
CRAWFORD, MARGUERITE M	51.71
CRAWFORD, MARGUERITE M	52.92
CRAWFORD, MICHELLE	1.99
CRAWFORD, ROBERT	54.62
CRAWFORD, ROBERT	42.70
CRAWFORD, ROBERT	44.68
CRAWFORD, RONALD	0.55
CRAWFORD, VERNON E SR	0.99
CRAWLEY, ADENIA R	0.49
CRAWLEY, CHRISTOPHER MATTHEW	121.15
CRAWLEY, CHRISTOPHER MATTHEW	115.77
CRAWLEY, CHRISTOPHER MATTHEW	118.46
CRAWORD, RICCO	24.83
CRAWORD, RICCO	23.72
CRAWORD, RICCO	24.28
CREECH, MICHAEL A II	31.99
CREECH, MICHAEL A II	29.60
CREECH, MICHAEL A II	30.31
CREECH, ROBERT JR	4.97
CREECH, ROBERT R	0.99
CREECH, THECLA M	108.06
CREECH, THECLA M	101.36
CREECH, THECLA M	103.71
CREEK, MACY A	0.50
CREEL, JOHN W	74.98
CREEL, JOHN W	65.48
CREEL, REBEKAH G	67.00
CREIGHTON, DEANNA LA RAE	0.50
CRENSHAW, KENNETH	8.11
CRENSHAW, LEIGH	183.86
CRENSHAW, LEIGH	175.71
CRENSHAW, LEIGH	179.81

CRENSHAW, WILLIAM HAMILTON	15.40
CRENSHAW, WILLIAM HAMILTON	13.29
CRENSHAW, WILLIAM HAMILTON	13.60
CRESCITELLI, MARGUERITE A	1.49
CREWS, EVELYN M	0.50
CREWS, JAMES P	1.50
CREWS, KERI E	2.49
CREWS, REGINALD G	0.50
CRIGLER, BENNER B JR	13.41
CRIMAUDO, GIOVANNI	1.49
CRIMAUDO, GIOVANNI	0.50
CRIMMINGER, SCOTT L	1.99
CRISCO, JAMES S III	1.98
CRISP, CHRISTINA V	0.99
CRISWELL, BRENDA	47.74
CRISWELL, BRENDA	45.15
CRISWELL, BRENDA	46.21
CRITE, TONIA A	1.99
CRITTENDON, GILBERT L	0.50
CROAT, THOMAS D	1.49
CROCKER, DOUGLAS O	92.85
CROCKETT, DAVID MARK	95.50
CROCKETT, DAVID MARK	90.31
CROCKETT, DAVID MARK	92.43
CROCKETT, DEREK STEPHEN	10.45
CROCKETT, DEREK STEPHEN	7.61
CROCKETT, DEREK STEPHEN	7.78
CROCKETT, FANNIE J	18.92
CROCKETT, FANNIE J	18.78
CROCKETT, FANNIE J	18.56
CROCKETT, LAWRENCE	2.48
CROCKETT, PERNELL JR	1.55
CROCKETT, SHEILA	3.48
CROCKETT, TONYA TAYLOR	0.50
CROFFORD, ROBERT P JR	0.50
CROKE, KEVIN A	8.23
CROLAND, JAMES E	0.50
CROMER, THOMAS MCARTHUR	72.86
CROMER, THOMAS MCARTHUR	68.67
CROMER, THOMAS MCARTHUR	70.27
CROMER, WYATT J	4.97
CROMER, WYATT J	3.81
CROMER, WYATT J	3.89
CROSBY, ANNA MAE	27.80
CROSBY, ANNA MAE	25.15
CROSBY, ANNA MAE	25.73
CROSBY, BOBBY L	0.50

CROSBY, CRYSTAL R	1.99
CROSBY, GEORGE F III	71.25
CROSBY, GEORGE F III	67.15
CROSBY, GEORGE F III	68.68
CROSBY, JOHN DARREN	20.88
CROSBY, KELVIN	32.82
CROSBY, KELVIN	30.90
CROSBY, KELVIN	31.62
CROSBY, MARTY D	1.99
CROSBY, PHYLLIS M	12.44
CROSBY, PHYLLIS M	11.89
CROSBY, PHYLLIS M	12.16
CROSBY, THOMAS R	33.26
CROSBY, THOMAS R	31.31
CROSBY, THOMAS R	32.04
CROSS, CANDACE H	43.76
CROSS, CANDACE H	39.45
CROSS, CANDACE H	40.38
CROSS, WILLIAM EUGENE	1.49
CROSSLAND, CARRIE M	44.69
CROSSLAND, CARRIE M	42.70
CROSSLAND, CARRIE M	43.70
CROSSLAND, SUSAN M	6.96
CROSTON, ALFREDA E	32.82
CROSTON, ALFREDA E	30.90
CROSTON, ALFREDA E	31.62
CROSWELL, KEVIN E	1.49
CROUCH, JENNIFER L	0.50
CROUCH, MIGUEL E	1.98
CROUTCH, BOBBY L	0.99
CROW, STEVEN L	114.39
CROW, STEVEN L	105.99
CROW, STEVEN L	108.47
CROWDER, AMANDA	0.49
CROWDER, APRIL B	3.30
CROWDER, APRIL B	0.50
CROWDER, APRIL B	30.29
CROWDER, APRIL B	27.99
CROWDER, APRIL B	28.65
CROWDER, MELVIN L	1.49
CROWDER, THOMAS FRANKLIN	0.49
CROWDER, ZACKARY S	0.50
CROWE, KEVIN F	524.31
CROWE, KEVIN F	505.62
CROWE, KEVIN F	508.33
CROWELL, ANNIE	14.40
CROWELL, ANNIE	13.76

CROWELL, ANNIE	14.08
CROWELL, ELISABETH H	12.44
CROWELL, GLEN	32.74
CROWELL, GLEN	33.49
CROWELL, GLEN	35.25
CROWLEY, MARY G	1.49
CROWLEY, MAURICE	1.00
CROWLEY, RICHARD JR	0.99
CROWLEY, SEAN	128.39
CROWLEY, SEAN	120.78
CROWLEY, SEAN	123.58
CROWLEY, THOMAS J	79.57
CROWLEY, THOMAS J	71.30
CROWLEY, THOMAS J	72.96
CROWLEY, WAYNE A	1.49
CROWN, JOSEPH	97.65
CROWN, JOSEPH	91.88
CROWN, JOSEPH	94.01
CROWTHER, CYNTHIA ELIZABETH	3.97
CROWTHER, MARK O	5.46
CROY, LINDSAY	0.99
CRUMBY, LOLA	1.99
CRUMP, ALAN G	37.26
CRUMP, ALAN G	30.86
CRUMP, ALAN G	31.59
CRUMP, BRADLEY G	0.56
CRUMP, GERALD W	0.99
CRUMP, HUGH G JR	7.45
CRUMP, HUGH G JR	3.33
CRUMP, HUGH G JR	3.41
CRUMP, LAVONNE W	0.50
CRUMP, LISA	45.75
CRUMP, LISA	43.72
CRUMP, LISA	44.75
CRUMP, SANDREA B	50.29
CRUMP, SONYA R	0.50
CRUMPLER, BRIAN	0.50
CRUMPLER, GERTHA WILKERSON	1.01
CRUMPTON, BRANDON R	1.50
CRUMPTON, JOHN GREGORY	14.94
CRUNK, JOHN M	0.99
CRUSAN, ALAN B	1.49
CRUTCHER, BRYAN P	2.48
CRUTCHER, BRYAN P	2.37
CRUTCHER, BRYAN P	2.44
CRUTCHFIELD, DIANNE P	204.73
CRUTCHFIELD, DIANNE P	188.53

CRUTCHFIELD, DIANNE P	192.93
CRUZ, DAVID E	0.50
CRUZ, ESTEBAN	2.98
CRUZ, GILBERT VINCENT	29.82
CRUZ, GILBERT VINCENT	27.54
CRUZ, GILBERT VINCENT	28.18
CRUZ, HECTOR	1.98
CRUZ, ISAIAS	0.50
CRUZ, JOSEPH TI S	0.99
CRUZ, MICHAEL B	285.98
CRUZ, MICHAEL B	273.29
CRUZ, MICHAEL B	279.66
CRUZ, PEDRO	1.49
CRUZ, RITA C	1.99
CRUZ, RUBEN	0.49
CRUZ-LACAYO, HARVYN	15.38
CRUZ-LACAYO, HARVYN	14.23
CRUZ-LACAYO, HARVYN	14.56
CRYTSER, JAMES OLIVER	1.98
CUCCARO, CHRIS	1.00
CUDAHY, PAMELA K	1.49
CUDD, JEFFREY SCOTT	58.99
CUDD, JEFFREY SCOTT	52.10
CUDD, JEFFREY SCOTT	53.31
CULBERTSON, A B JR	0.50
CULBERTSON, PEGGY B	4.96
CULBRETH, JAMES	0.99
CULBRETH, MARVENE	2.98
CULLEN, JAMES	66.65
CULLEN, JAMES	62.27
CULLEN, JAMES	63.72
CULLER, KEVIN L	0.50
CULLER, SHIRLEY	21.84
CULLER, SHIRLEY	20.87
CULLER, SHIRLEY	21.37
CULLIGAN, JOHN R	8.43
CULLINGFORD, LARRY R	61.07
CULLINGFORD, LARRY R	57.88
CULLINGFORD, LARRY R	59.23
CULLINGFORD, LARRY R	57.59
CULLINGFORD, LARRY R	54.56
CULLINGFORD, LARRY R	55.83
CULLINGFORD, LARRY R	62.56
CULLINGFORD, LARRY R	59.30
CULLINGFORD, LARRY R	60.69
CULLINGFORD, LARRY R	32.81
CULLINGFORD, LARRY R	28.97

CULLINGFORD, LARRY R	29.64
CULP FAMILY IRREVOCABLE GST TRUST	128.41
CULP, ASHLEY	81.55
CULP, ASHLEY	77.94
CULP, ASHLEY	79.77
CULP, PATRICIA C	141.75
CULP, PATRICIA C	134.51
CULP, PATRICIA C	137.65
CULP, WILLIAM R JR	170.07
CULPEPPER, A B	13.88
CULPEPPER, A B	13.27
CULPEPPER, A B	13.57
CULPEPPER, SCOTT B	1,536.63
CULVER, DANIEL WILLIAM	2.98
CUMBO, GARNETT M III	0.49
CUMMINGS, ANTHONY W	0.99
CUMMINGS, CHARLENE	1.99
CUMMINGS, EDWARD STANTON II	0.49
CUMMINGS, KAREN L	1,096.95
CUMMINGS, KAREN L	1,044.88
CUMMINGS, MARY ANN T	44.76
CUMMINGS, MARY ANN T	42.78
CUMMINGS, MARY ANN T	43.79
CUMMINGS, REGINALD O	0.49
CUMMINGS, THOMAS E	2.48
CUMMINS, MATTHEW W	1.98
CUNE, SALLIE A	12.41
CUNNINGHAM PROPERTIES LLC	2.99
CUNNINGHAM PROPERTIES LLC	2.99
CUNNINGHAM PROPERTIES LLC	4.48
CUNNINGHAM PROPERTIES LLC	4.48
CUNNINGHAM PROPERTIES LLC	2.99
CUNNINGHAM PROPERTIES LLC	2.99
CUNNINGHAM PROPERTIES LLC	4.48
CUNNINGHAM PROPERTIES LLC	4.48
CUNNINGHAM, BONNIE J	0.99
CUNNINGHAM, CARLTON HOWARD	1.98
CUNNINGHAM, CHRISTOPHER BRETT	37.80
CUNNINGHAM, CHRISTOPHER BRETT	36.12
CUNNINGHAM, CHRISTOPHER BRETT	36.97
CUNNINGHAM, DARRYL N	50.72
CUNNINGHAM, DARRYL N	48.48
CUNNINGHAM, DARRYL N	49.62
CUNNINGHAM, FRANCES I	8.96
CUNNINGHAM, FRANKLIN L	0.50
CUNNINGHAM, JAMES H	48.24
CUNNINGHAM, JAMES H	46.11

CUNNINGHAM, JAMES H	47.18
CUNNINGHAM, JOHN CAREY	7.45
CUNNINGHAM, KAREN	1.49
CUNNINGHAM, ROGER H	1.49
CUNNINGHAM, ROGER H	1.49
CUNNINGHAM, ROSA MARIE	0.50
CUNNINGHAM, WILHELMINA E	162.48
CUNNINGHAM, WILHELMINA E	150.53
CUNNINGHAM, WILHELMINA E	154.06
CUNNINGHAM, WILLETTE DIANE	28.30
CUNNINGHAM, WILLETTE DIANE	27.05
CUNNINGHAM, WILLETTE DIANE	27.67
CURBEAM, STEVEN C	2.03
CURD, KATHERINE E	0.50
CURETON, BARRY W	0.99
CURETON, DYNELL L	40.71
CURETON, DYNELL L	38.90
CURETON, DYNELL L	39.82
CURLEE, EVERETTE B JR	3.98
CURLEE, MAXIE A JR	24.77
CURLEY, RICHARD J	8.94
CURME, GEOFFREY M	1.99
CURRAN, FINIAN	0.50
CURRENCE, WILLIAM E	0.99
CURRENT, ZACHARY HERZOG	3.46
CURRIE, CLEA	3.98
CURRIN, KATHERINE GORDON	1.50
CURRY TERRELL VENTURES LLC	2.98
CURRY, CLAYTON S JR	7.95
CURRY, COURTNEY J	0.99
CURRY, JAMES FRANKLIN	6.95
CURRY, JEFFREY V	8.94
CURRY, JEFFREY V	8.07
CURRY, JEFFREY V	8.26
CURRY, LATANYA C	93.49
CURRY, LATANYA C	88.88
CURRY, LATANYA C	90.96
CURRY, NATHAN A	0.99
CURRY, PATRICIA L	1.49
CURRY, REGINALD	0.99
CURRY, RICHARD M	26.56
CURRY, RICHARD M	27.18
CURRY, RICHARD M	29.29
CURRY, THOMAS H	11.44
CURRY, THOMAS H	10.45
CURRY, THOMAS H	10.70
CURRY, THOMAS H	0.99

CURRY, THOMAS H	1.97
CURTIN, CHRISTINA	1.49
CURTIS, CATHARINE M	1.49
CURTIS, CECILIA STITH	4.97
CURZ, CYNTHIA	2.48
CUSUMANO, DAVID A	7.95
CUTHBERTSON, ANDREW &W	8.45
CUTHBERTSON, ANDREW &W	8.07
CUTHBERTSON, ANDREW &W	8.26
CUTHBERTSON, ANTHONY G	5.47
CUTHBERTSON, JOHN ALLEN	33.76
CUTHBERTSON, JOHN ALLEN	30.36
CUTHBERTSON, JOHN ALLEN	31.08
CUTHBERTSON, RICHARD K	1.00
CUTHBERTSON, SHEUNESS INEZ	0.99
CUTHBERTSON, WILLIAM R III	16.42
CUTHBERTSON, WILLIAM R III	15.70
CUTHBERTSON, WILLIAM R III	16.05
CUTILLETTA, THOMAS P	0.50
CUTLIFF, LARRY W	1.49
CUTTER, GEORGE K III	23.38
CUTTER, GEORGE K III	19.49
CUTTER, GEORGE K III	19.95
CUTTINO, GEARLDINE A	3.48
CUTURIC, MERIMA	0.99
CX HOLDINGS LLC	0.50
CYBEROCK INC	1.50
CYRUS, RICHARD	8.95
CYZNER, RONNIE	66.65
CYZNER, RONNIE	63.69
CZERVENY, ARNO	0.49
DABNEY, NASHITA MONIQUE	0.49
DACAT, BLICK	0.99
DACOSTA, WILSON X	2.49
DAGER, MARGARITA R	0.99
DAHAL, GHANSHYAM	1.99
DAHLQUIST, KEVIN	93.99
DAHLQUIST, KEVIN	89.36
DAHLQUIST, KEVIN	91.45
DAHLSTROM, KENT D	0.99
DAI, KEVIN	57.33
DAI, KEVIN	54.80
DAI, KEVIN	55.57
DAILEY, ARTHUR D	0.50
DAILEY, JEFFREY J	0.99
DALAL, ATUL	0.99
DALE, DIANE B	1.99

DALE, WILLIAM	5.97
DALE, WILLIAM	3.33
DALE, WILLIAM	3.40
DALE, WILLIAM J	0.99
DALTON, LIJOHNDA R	0.49
DALY, JOHN P SR	39.29
DALY, JOHN P SR	37.55
DALY, JOHN P SR	38.43
DALY, MICHAEL P	0.49
DALY, RYAN A	74.10
DALY, RYAN A	70.34
DALY, RYAN A	71.99
DAM, DU HUU	0.49
DAM, MICHAEL	60.63
DAM, MICHAEL	52.72
DAM, MICHAEL	53.94
DAMIANO, JASON D	1.98
DAMPER, DENISE CAROL	22.14
DAMPER, DENISE CAROL	20.17
DAMPER, DENISE CAROL	20.59
DANCU, CHRISTOPHER G	300.88
DANCU, CHRISTOPHER G	287.51
DANCU, CHRISTOPHER G	294.22
DANCY, ROBERT E	172.43
DANCY, ROBERT E	154.35
DANCY, ROBERT E	157.93
DANDURAND, REBECCA A	2.97
DANECKI, GREGORY E	11.93
DANESHVAR, KASRA	0.50
DANG, CUONG THANH	39.22
DANG, CUONG THANH	37.39
DANIEL, JAMES B	3.98
DANIEL, JOSHUA L	0.50
DANIEL, VIOLA S	0.50
DANIEL, WILLIAM WAYNE	5.96
DANIELS, ALBERT E	0.49
DANIELS, CECELIA A	0.49
DANIELS, CHAKEENA ELAINE	1.49
DANIELS, DEONNA T	1.00
DANIELS, DEREK W	25.15
DANIELS, JESSE R	1.99
DANIELS, LAKSHMAN DAVID	2.02
DANIELS, LEE R	0.99
DANISE, RONALD M	29.84
DANISE, RONALD M	28.52
DANISE, RONALD M	29.19
DANJOINT, SAMUEL	42.13

DANJOINT, SAMUEL	40.25
DANJOINT, SAMUEL	41.19
DANJOINT, SAMUEL	42.14
DANJOINT, SAMUEL	40.26
DANJOINT, SAMUEL	41.19
DANKER, PAUL W	9.95
DANKER, PAUL W	9.51
DANKER, PAUL W	9.72
DANLEY, JEFFREY C	1.98
DANNER, ALENE K	0.52
DANNER, ERIC	0.99
DANOI, LUMINITA	0.49
DANZA, JOHN N	0.99
DANZIGER, REAGAN	0.49
DARBY, EDNA L	1.98
DARDANI, JUSTIN M	0.50
DARDEN, VERONICA S	32.33
DARDEN, VERONICA S	30.42
DARDEN, VERONICA S	31.12
DARIGO, JULIUS	4.48
DARITY, ROBERT L	3.48
DARITY, TANISHA	24.83
DARITY, TANISHA	23.72
DARITY, TANISHA	24.27
DARITY, TANISHA L	31.83
DARITY, TANISHA L	30.42
DARITY, TANISHA L	31.13
DARKEY, THOMAS J	0.50
DARLIN, DEBORAH ELLEN	41.24
DARLIN, DEBORAH ELLEN	28.97
DARLIN, DEBORAH ELLEN	29.64
DARLING, ROBERT	0.50
DARLINGTON, FRANK	184.36
DARLINGTON, FRANK	171.91
DARLINGTON, FRANK	175.92
DARMON, TINA S	1.55
DARNELL HOLDINGS LLC	0.50
DARNELL HOLDINGS LLC	19.88
DARNELL HOLDINGS LLC	19.00
DARNELL HOLDINGS LLC	19.43
DARNELL, IRA G	0.50
DARROHN, AIMEE	3.48
DARSEY, JAMES R	13.92
DARSEY, MARTHA ANN FOARD	139.76
DARSEY, MARTHA ANN FOARD	132.61
DARSEY, MARTHA ANN FOARD	135.71
DARWIN, WILLIAM E	0.49

DASCHBACH, CHRIS	24.83
DASCHBACH, CHRIS	23.72
DASCHBACH, CHRIS	24.27
DASHIELL, JOHN J	49.73
DASHIELL, JOHN J	47.53
DASHIELL, JOHN J	48.64
DASILVA, AKINTOLA JOHN	0.50
DAVALOS, JULIO	1.99
DAVANI, MAHMOOD	0.50
DAVANT, E MILBURN JR	58.66
DAVANT, E MILBURN JR	54.67
DAVANT, E MILBURN JR	55.94
DAVANT, E MILBURN JR	3.04
DAVANT, E MILBURN JR	57.87
DAVANT, E MILBURN JR	48.78
DAVANT, E MILBURN JR	49.91
DAVANT, EUGENE MILBURN JR	125.83
DAVANT, EUGENE MILBURN JR	120.25
DAVANT, EUGENE MILBURN JR	123.06
DAVENPORT, PAUL WAYNE	96.64
DAVENPORT, PAUL WAYNE	90.53
DAVENPORT, PAUL WAYNE	91.76
DAVEY, DEAN R	36.74
DAVEY, DEAN R	32.27
DAVEY, DEAN R	33.01
DAVID, BERNICE	0.50
DAVID, MAURICIO RENDON	2.49
DAVID, ROBERT ANTHONY	0.50
DAVID, SONIA R	1.99
DAVID, TERENCE	66.41
DAVID, TERENCE	67.60
DAVID, TERENCE	64.93
DAVIDSON, BENJAMIN T JR	1.00
DAVIDSON, CAROLE G	5.57
DAVIDSON, GREGORY A	0.50
DAVIDSON, JESSIE MARIAN	0.99
DAVIDSON, KENNETH E	1.00
DAVIDSON, LATOYA	0.99
DAVIDSON, MARSHALL A	1.99
DAVIDSON, ROY AIKEN	1.00
DAVIDSON, SAMUEL M & WIFE	63.16
DAVIDSON, SAMUEL M & WIFE	59.89
DAVIDSON, SAMUEL M & WIFE	61.29
DAVIDSON-KENNEDY, DORIS ANN	3.48
DAVIES, AFFIVIA AMY	6.97
DAVIES, KENNETH T	280.54
DAVIES, KENNETH T	263.34

DAVIES, KENNETH T	269.45
DAVIES, MELISA	123.83
DAVIES, MELISA	118.35
DAVIES, MELISA	121.11
DAVIES, ONIKE J	0.50
DAVIES-MENDES, EDWINA	2.49
DAVILA, MARIA	1.98
DAVILA, PAOLA E	1.00
DAVIS, ALAN C	1.00
DAVIS, ALTHEA	3.97
DAVIS, ALTHEA M	1.99
DAVIS, ANNA KATE	19.43
DAVIS, BENNY R	1.00
DAVIS, BRADLEY R	1.00
DAVIS, BRIAN ALVIN	0.50
DAVIS, BRIDGET E	0.49
DAVIS, C LEE	65.55
DAVIS, C LEE	62.64
DAVIS, C LEE	64.09
DAVIS, CANDEE DELLINGER	45.26
DAVIS, CANDEE DELLINGER	43.26
DAVIS, CANDEE DELLINGER	44.26
DAVIS, CAROL C	123.33
DAVIS, CAROL C	117.87
DAVIS, CAROL C	120.63
DAVIS, CAROL G	0.51
DAVIS, CECIL J	38.75
DAVIS, CECIL J	34.19
DAVIS, CECIL J	34.98
DAVIS, CHARLES A	4.97
DAVIS, CHARLES C	0.50
DAVIS, CINDY F	1.49
DAVIS, CYNTHIA STUBBS	0.99
DAVIS, DAMIAN A	1.49
DAVIS, DAVID CHRISTOPHER	6.46
DAVIS, DAVID LEE	1.99
DAVIS, DELBURT A	107.92
DAVIS, DELBURT A	103.14
DAVIS, DELBURT A	105.56
DAVIS, DIONNE S	1.00
DAVIS, EMILY B	1.49
DAVIS, EVELYN N	54.71
DAVIS, EVELYN N	52.28
DAVIS, EVELYN N	53.51
DAVIS, FELISHA	0.50
DAVIS, FRANK M	2.98
DAVIS, GARY L	0.50

DAVIS, GARY O	5.96
DAVIS, GENE M	9.43
DAVIS, GEORGE R	3.48
DAVIS, GRADON Q	3.48
DAVIS, GWENDOLYN L	1.54
DAVIS, HAL A III	0.50
DAVIS, HARLENE KAYE	0.50
DAVIS, HENRY M	0.99
DAVIS, JACQUELINE P	1.99
DAVIS, JACQUELINE P	4.97
DAVIS, JAMES	6.97
DAVIS, JAMES	6.66
DAVIS, JAMES	6.81
DAVIS, JAMES C	1.49
DAVIS, JAMES E	2.49
DAVIS, JAMES E	13.91
DAVIS, JAMES E	18.87
DAVIS, JAMES E	18.09
DAVIS, JAMES E	18.68
DAVIS, JAMES WADE SR	172.78
DAVIS, JAMES WADE SR	331.67
DAVIS, JAMES WADE SR	339.38
DAVIS, JANIE M	1.49
DAVIS, JEFFERY A	4.97
DAVIS, JEFFERY A JR	0.50
DAVIS, JEFFREY J	19.38
DAVIS, JEROME	0.51
DAVIS, JIMMY	0.50
DAVIS, JOHN D SR FAMILY TRUST	0.99
DAVIS, JOHN FRANK JR	3.06
DAVIS, JOSEPH S JR REVOCABLE	250.66
DAVIS, JOSEPH S JR REVOCABLE	239.56
DAVIS, JOSEPH S JR REVOCABLE	245.15
DAVIS, KATHLEEN	1.99
DAVIS, KEVIN J	2.48
DAVIS, KEVIN R	74.48
DAVIS, KEVIN R	71.17
DAVIS, KEVIN R	72.83
DAVIS, KYLE C	80.56
DAVIS, KYLE C	77.00
DAVIS, KYLE C	78.80
DAVIS, LARRY	1.01
DAVIS, LEIGH ANN	3.48
DAVIS, LESTER B	27.84
DAVIS, LESTER B	24.22
DAVIS, LESTER B	24.79
DAVIS, LOVIE E	0.99

DAVIS, MARGARET E	31.23
DAVIS, MARGARET E	29.84
DAVIS, MARGARET E	30.53
DAVIS, MARTHA S	74.35
DAVIS, MARTHA S	70.57
DAVIS, MARTHA S	72.20
DAVIS, MAURICE	2.57
DAVIS, MELISSA H	4.97
DAVIS, MELVYN H	33.27
DAVIS, MELVYN H	31.79
DAVIS, MELVYN H	32.53
DAVIS, NATHAN	1.99
DAVIS, NATHAN	1.90
DAVIS, NATHAN	1.94
DAVIS, PENELOPE	64.15
DAVIS, PENELOPE	61.31
DAVIS, PENELOPE	62.76
DAVIS, PENSON JR	32.33
DAVIS, PENSON JR	29.95
DAVIS, PENSON JR	30.64
DAVIS, PHILLIP S	120.45
DAVIS, PHILLIP S	115.09
DAVIS, PHILLIP S	117.77
DAVIS, PHYLLIS	0.99
DAVIS, PRISCILLA	0.50
DAVIS, RAMONA G	1.99
DAVIS, RASHAD	1.99
DAVIS, REGINALD J	49.57
DAVIS, REGINALD J	45.94
DAVIS, REGINALD J	47.01
DAVIS, RICHARD E, III	37.72
DAVIS, RICHARD E, III	24.18
DAVIS, RICHARD E, III	24.75
DAVIS, RICHARD P	26.81
DAVIS, RICHARD P	24.67
DAVIS, RICHARD P	25.24
DAVIS, RICHARD P	33.32
DAVIS, RICHARD P	31.85
DAVIS, RICHARD P	32.59
DAVIS, RICHARD P	0.99
DAVIS, RICHARD P	10.92
DAVIS, RICHARD P	3.32
DAVIS, RICHARD P	3.40
DAVIS, RICHARD PERRY &W	1.49
DAVIS, ROBERT P	142.74
DAVIS, ROBERT P	136.42
DAVIS, ROBERT P	139.61

DAVIS, ROBIN W	4.47
DAVIS, RONALD L SR	0.50
DAVIS, RUBY LOUISE	2.48
DAVIS, SCOTT E	25.81
DAVIS, SCOTT E	228.20
DAVIS, SHARON	1.00
DAVIS, SHIRLEY L	77.08
DAVIS, SHIRLEY L	73.67
DAVIS, SHIRLEY L	75.40
DAVIS, STEVEN P	0.49
DAVIS, SYLVIA	1.49
DAVIS, TALITA R.	0.50
DAVIS, TERRY GLENN	62.56
DAVIS, TERRY GLENN	59.78
DAVIS, TERRY GLENN	61.18
DAVIS, TERRY LEE	1.99
DAVIS, THOMAS SHERRY	1.49
DAVIS, TIMOTHY	1.99
DAVIS, TIMOTHY C	0.50
DAVIS, TIMOTHY J	0.50
DAVIS, TONI DEANE	133.29
DAVIS, TONI DEANE	127.39
DAVIS, TONI DEANE	132.91
DAVIS, TONYA	2.49
DAVIS, TRACEY M	2.48
DAVIS, TRACY N	0.49
DAVIS, VIRGINIA A	61.67
DAVIS, VIRGINIA A	55.13
DAVIS, VIRGINIA A	56.43
DAVIS, WAYNE KEITH	0.99
DAVIS, WHITNEY	135.27
DAVIS, WHITNEY	129.28
DAVIS, WHITNEY	132.30
DAVIS, WILLIAM B	0.99
DAVIS, WILLIAM B	0.50
DAVIS, WILLIE E	27.83
DAVIS, WILLIE E	21.36
DAVIS, WILLIE E	21.88
DAVIS, WILLIE EDWARD	57.64
DAVIS, WILLIE EDWARD	55.09
DAVIS, WILLIE EDWARD	56.37
DAVIS, WILLIE J	28.80
DAVIS, WILLIE J	24.20
DAVIS, WILLIE JR	2.49
DAVIS, WILLIE P JR	1.00
DAVIS, WILLIE P JR	25.18
DAVIS, WILLIE P JR	23.97

DAVIS, WILLIE P JR	24.50
DAVIS, WILSON F	35.68
DAVIS, WILSON F	30.78
DAVIS, WILSON F	31.51
DAVISON, KATHRYN H	3.97
DAVOOD, FARAMARZ	0.99
DAWES, WILFRED	1.49
DAWKINS EVA	1.98
DAWKINS, COLEMAN & WIFE	0.50
DAWKINS, DENNIS WILLIAM	0.50
DAWKINS, FILMON C	3.47
DAWKINS, IRWIN K	4.48
DAWKINS, MICHAEL ANDREW	1.99
DAWKINS, ROSAMUEL JR	127.82
DAWKINS, ROSAMUEL JR	122.16
DAWKINS, ROSAMUEL JR	125.00
DAWKINS, SHERRIE	1.49
DAWKINS, TALEBIA D	5.95
DAWLEY, LINDA SUSAN	4.96
DAWRA, KAMAL	0.50
DAWSON, AMY B	1.99
DAWSON, CHARLES	1.54
DAWSON, CHARLES	0.49
DAWSON, CHARLES	0.52
DAWSON, CHARLES	4.97
DAWSON, JODY M	91.01
DAWSON, JODY M	78.91
DAWSON, JODY M	80.74
DAWSON, MARY JAYNE	1.00
DAWSON, STANLEY J	6.45
DAY, ERIK E	103.60
DAY, ERIK E	99.00
DAY, ERIK E	101.29
DAY, MARK E	0.99
DAY, OSCAR L	1.00
DAY, ROBERT F JR	1.00
DAY, VERNON E	27.35
DAY, VERNON E	26.14
DAY, VERNON E	26.74
DAYE, LEWIS A II	97.49
DAYE, LEWIS A II	93.17
DAYE, LEWIS A II	95.34
DAYMOND, PATRICK	32.82
DAYMOND, PATRICK	30.90
DAYMOND, PATRICK	31.62
DAYS, PAMELA Y	2.49
DBS REALTY LLC	0.30

DE COTTO, MARIA MIRANDA	3.48
DE JESUS, FRANKIE	0.50
DE LA CANAL, SHIRLEY	100.87
DE LA CANAL, SHIRLEY	96.40
DE LA CANAL, SHIRLEY	100.52
DE LA PORTILLA, DANIEL	6.17
DE MARCO, SUSAN	0.50
DE OLIVEIRA, JEFFERSON PASSOS	2.49
DE PAZ, JOSE B GOMEZ	9.44
DE PAZ, JOSE B GOMEZ	4.27
DE PAZ, JOSE B GOMEZ	4.37
DE, CASTRO GERMAN	0.50
DEAGAZIO, ELIZABETH A	1.00
DEAL, CHRISTOPHER ROBERT	0.99
DEAL, GEORGIA ABERNETHY	2.49
DEAL, HELEN C	0.50
DEAL, PAMELA B	4.97
DEAN, ASHBY JR	0.49
DEAN, BONNIE L	0.49
DEAN, MICHAEL E JR	1.00
DEAN, STEPHEN P	5.97
DEAN, STEPHEN P	5.71
DEAN, STEPHEN P	5.83
DEANE, DOUGLAS A	0.50
DEANE, JESSICA J	1.49
DEANE, RYAN	1.49
DEANGELIS, KRISTIN	26.36
DEANGELIS, KRISTIN	22.34
DEANGELIS, KRISTIN	22.86
DEANGELO, JAMES F	4.48
DEANS, TEZRA	0.50
DEAR, PAULA A	3.48
DEARBORN, KATHY L	0.50
DEARMOND, RODNEY S	2.48
DEASE, BARBARA	33.76
DEASE, BARBARA	32.26
DEASE, BARBARA	33.01
DEASON, KATHRYN	10.41
DEASON, KATHRYN	9.95
DEASON, KATHRYN	10.46
DEASON, RICHARD	3.47
DEATON, JOYCE H	0.50
DEATON, JOYCE H	0.50
DEBLITZ, BRIAN D	55.70
DEBLITZ, BRIAN D	239.08
DEBLITZ, JASON B	387.93
DEBLITZ, JASON B	357.43

DEBLITZ, JASON B	365.79
DEBRETSION, BEREKET T	2.98
DEBRUN, BRIAN	185.69
DEBRUN, BRIAN	177.46
DEBRUN, BRIAN	181.58
DECHAMBEAU, JACKIE SUE	1.49
DECKER, DANIEL NORMAN	2.49
DECONTI, R STEVEN	496.00
DECONTI, R STEVEN	472.57
DECONTI, R STEVEN	155.36
DECOTEAU, MERVIN J	1.49
DEDES, ALEX G	44.11
DEDES, ALEX G	40.25
DEDES, ALEX G	41.19
DEDIC, ALMEDIN	2.47
DEDIC, ALMEDIN	1.49
DEE, ANNA M	0.50
DEE, JAMES S	0.50
DEESE, BARBARA JEAN SMITH	1.01
DEESE, BAXTER JR	15.03
DEESE, BOBBY R	0.99
DEESE, RICKY L	24.83
DEESE, RICKY L	23.72
DEESE, RICKY L	24.27
DEESE, WILLIAM MAX	106.83
DEESE, WILLIAM MAX	101.63
DEESE, WILLIAM MAX	104.00
DEFEO, NICOLE B	20.09
DEFEO, NICOLE B	16.72
DEFEO, NICOLE B	17.06
DEFIBAUGH, ROGER A	1.49
DEGENNARO, MARY C	1.49
DEGRACE, LEONARD D.	0.99
DEGRAFFENREID, SCHAMEKA L	32.33
DEGRAFFENREID, SCHAMEKA L	30.42
DEGRAFFENREID, SCHAMEKA L	31.12
DEGRAFFINRIED, ALAN	19.88
DEGRAFFINRIED, ALAN	19.00
DEGRAFFINRIED, ALAN	19.44
DEGREE, TIMOTHY	1.00
DEGREGORY, BARBARA S	0.49
DEGROSKY, TIMOTHY M	84.26
DEGROSKY, TIMOTHY M	78.62
DEGROSKY, TIMOTHY M	80.45
DEHART, JEREMY J	83.48
DEHART, JEREMY J	77.88
DEHART, JEREMY J	79.70

DEHART, SCOTT E	2.49
DEHLIN, JASON ERIC	6.46
DEHNER, BRANDON SCOTT	33.29
DEHNER, BRANDON SCOTT	27.07
DEHNER, BRANDON SCOTT	27.70
DEILLON, MARCO J	1.49
DEJURNETT, MARY C	0.50
DELAHAYE, CYNTHIA	0.49
DELAMARTER, SUSAN M	0.49
DELAMORE, GREGORY J	258.28
DELAMORE, GREGORY J	246.80
DELAMORE, GREGORY J	250.26
DELANO, BRENDA N	0.50
DELANO, FRANCINE I	24.38
DELANO, FRANCINE I	20.92
DELANO, FRANCINE I	21.40
DELEON, ERIC FONG	43.70
DELEON, ERIC FONG	41.76
DELEON, ERIC FONG	42.73
DELGADO, FELICITA A	0.49
DELGADO, JESUS ARIMEDI	30.23
DELGADO, JESUS ARIMEDI	28.00
DELGADO, JESUS ARIMEDI	28.64
DELGADO, JESUS ARIMEDI	18.95
DELGADO, JESUS ARIMEDI	17.56
DELGADO, JESUS ARIMEDI	17.96
DELIMITROS, JAMES H	4.47
DELLINGER, DAWN R	0.49
DELLINGER, JACK BOLGIANO	0.49
DELLINGER, JOHN ERIK	1.49
DELLINGER, L C	4.47
DELLINGER, L C	4.38
DELLINGER, L C	4.38
DELLINGER, MURIEL D	1.00
DELLINGER, ROBERT L	122.33
DELLINGER, ROBERT L	114.50
DELLINGER, ROBERT L	115.18
DELMAR, EUGENE D R/T/A	0.49
DELOACH, RON	14.89
DELOACH, RON	14.23
DELOACH, RON	14.56
DELONEY, ARTHUR E	1.49
DELOSSANTOS, JUAN F	30.34
DELOSSANTOS, JUAN F	29.00
DELOSSANTOS, JUAN F	29.67
DELREAL, AGUSTIN	29.32
DELREAL, AGUSTIN	28.02

DELREAL, AGUSTIN	28.67
DELUCIA, CRAIG DANIEL	71.67
DELUCIA, CRAIG DANIEL	68.50
DELUCIA, CRAIG DANIEL	69.48
DEMAINE, JOHN	5.95
DEMAIO, CHERYL A	3.47
DEMAISON, SARAH	3.47
DEMARCO, CARLOS F	0.50
DEMARCO, ROBERT A	45.26
DEMARCO, ROBERT A	44.52
DEMARCO, ROBERT A	45.07
DEMATO, JOSEPH J JR	0.50
DEMBY, EMMETT C JR	0.50
DEMERCADO, CHARMAINE F	33.32
DEMERCADO, CHARMAINE F	31.85
DEMERCADO, CHARMAINE F	32.59
DEMERT, KENNETH D	8.95
DEMILIO, ROBERT A	327.19
DEMILIO, ROBERT A	312.68
DEMILIO, ROBERT A	319.96
DEMING, SUE R	11.93
DEMME, RONALD WALTER	31.78
DEMME, RONALD WALTER	27.52
DEMME, RONALD WALTER	28.16
DEMONICO, JAMES	2.99
DEMOPOULOS, JAMES D	1.49
DEMPSEY, LINDA M	183.86
DEMPSEY, LINDA M	175.71
DEMPSEY, LINDA M	179.81
DENDY, RANDY C	2.98
DENMAN, ROY I	0.99
DENNARD, THOMAS	96.48
DENNARD, THOMAS	92.20
DENNARD, THOMAS	94.36
DENNEHY, CHERYLL	0.50
DENNEY, LINDA H	7.96
DENNIS, BARBARA M	1.99
DENNIS, GABRIEL	2.48
DENNIS, KEVIN	1.00
DENNIS, MICHAEL R	358.77
DENNIS, MICHAEL R	325.77
DENNIS, MICHAEL R	333.38
DENNIS, RAY V	0.50
DENNIS, WALTER EDWARD JR	15.57
DENONCOURT, VICTORIA CALLEN	0.50
DENSON, JOE R	5.47
DENT, SHARON E	32.00

DENT, SHARON E	33.48
DENTI, JOHN E	2.47
DENTON, DAYNA D	0.50
DENTON, JOHN G	239.35
DENTON, JOHN G	222.80
DENTON, JOHN G	227.41
DENTON, SHANNON L	0.50
DEOCHARRAN, LYTLETON	17.85
DEOCHARRAN, LYTLETON	16.12
DEOCHARRAN, LYTLETON	16.51
DEPIETRO, PERRY J	51.14
DEPIETRO, PERRY J	33.21
DEPTA, ANN G	7.44
DEPTA, ANN G	7.11
DEPTA, ANN G	7.27
DEPURY, EMILY A	10.45
DERAMUS, DAVID L	1.97
DERAMUS, JOHN	4.96
DERATT, STANLEY EUGENE	0.50
DERBY, JENNIE DUNN	148.08
DERBY, JENNIE DUNN	141.51
DERBY, JENNIE DUNN	144.83
DERHODES, THOMAS E	1.98
DEROLPH, JOHN R	0.99
DEROSS, SCOTT D	187.43
DEROSS, SCOTT D	25.11
DEROSS, SCOTT D	25.47
DERR, CATHERINE WINGATE	0.49
DERRICK, JESSICA ANN	1.00
DERRICK, MARGARET M	2.98
DERRICK, RENEE HARKEY	30.83
DERRICK, RENEE HARKEY	29.47
DERRICK, RENEE HARKEY	30.16
DESAI, AMIT R	0.99
DESAI, HARSHAWWARDEN J	9.93
DESAI, KAMLESH R.	3.96
DESAI, TANVI N	0.50
DESAUTELS, BERNARD A	2.97
DESCALZI, LUIS	0.99
DESHAIES, LEO-PAUL R	0.50
DESHIELDS, KEVIN R	1.99
DESHIELDS, VALERIE	0.49
DESIMONE, LENA E	0.50
DESJARDINS, TIMOTHY L	1.99
DESMARAIS, BRUCE T	50.63
DESMARAIS, BRUCE T	48.38
DESMARAIS, BRUCE T	49.50

DESTEFANO, MICHAEL W	82.62
DESTEFANO, MICHAEL W	77.41
DESTEFANO, MICHAEL W	79.20
DESTRESSES HOUSING LLC	4.96
DETELICH, JENNIFER R	1.49
DETLING, TODD A	159.38
DETLING, TODD A	152.31
DETLING, TODD A	155.85
DEUSSEN, HELMUT	164.99
DEUSSEN, HELMUT	87.38
DEUSSEN, HELMUT	89.42
DEUTSCHE BANK NATIONAL TRUST CO .	4.46
DEUTSCHE BANK NATIONAL TRUST COMPAN .	1.49
DEV, INDERJIT K	34.26
DEV, INDERJIT K	32.26
DEV, INDERJIT K	33.01
DEVAUL, MICHAEL A	78.45
DEVAUL, MICHAEL A	71.17
DEVAUL, MICHAEL A	72.82
DEVELBISS, BOBBIE J	0.50
DEVENEY, JOHN T	31.83
DEVENEY, JOHN T	30.42
DEVENEY, JOHN T	31.12
DEVINE, EDNA MAE	0.50
DEVINE, ERIN	27.85
DEVINE, ERIN	26.62
DEVINE, ERIN	27.24
DEVINEY, COLDMAN R	1.99
DEVINNEY, KAY I	44.61
DEVINNEY, KAY I	39.79
DEVINNEY, KAY I	40.71
DEVONE, FREDERICK	2.49
DEVORES, COURTNEY E	9.95
DEWALT, BETTY J	10.42
DEWAN, RITU	161.58
DEWAN, RITU	153.93
DEWAR, TERRY R	18.40
DEWAR, TERRY R	17.59
DEWAR, TERRY R	18.00
DEWAR, TERRY R	18.40
DEWAR, TERRY R	17.59
DEWAR, TERRY R	18.00
DEWEY, BLAKE JAMES	1.49
DEWEY, JOSHUA	8.88
DEWITT, MAXINE P	104.44
DEWITT, MAXINE P	97.44
DEWITT, MAXINE P	101.66

DEWITT, NICOLE R	68.33
DEWITT, PHYLIS J	1.00
DHILLON, MANJIT SINGH	7.94
DIACONESCU, ION	0.99
DIACONESCU, MARIANA	0.50
DIAL, DAVID B	1.99
DIAMADUROS, MARIA	1.49
DIAMANT, ETHAN A	69.39
DIAMANT, ETHAN A	66.31
DIAMANT, ETHAN A	67.84
DIAMOND FEDERATION LLC	0.51
DIAMOND FEDERATION LLC	0.52
DIAMOND FEDERATION LLC	0.50
DIANNE TAYLOR MCKNIGHT TRUSTEE, OF THE DIANNE TAYLOR REVO	13.38
DIANNE TAYLOR MCKNIGHT TRUSTEE, OF THE DIANNE TAYLOR REVO	12.31
DIANNE TAYLOR MCKNIGHT TRUSTEE, OF THE DIANNE TAYLOR REVO	12.60
DIAZ, DANIEL	1.00
DIAZ, ELEMILTON CHAVEZ	1.49
DIAZ, ESTABAN	59.09
DIAZ, ESTABAN	56.47
DIAZ, ESTABAN	59.08
DIAZ, FIDEL	0.49
DIAZ, FRANCISCO CRUZ	2.97
DIAZ, JUDITH T	3.97
DIAZ, MARY LOU	2.48
DIAZ, NESTOR	5.95
DIAZ, ROSA CAROLINE	1.00
DICK, CHARLOTTE P	98.88
DICK, CHARLOTTE P	94.50
DICK, CHARLOTTE P	96.71
DICKENS, CHRISTINE CONDON	0.49
DICKENS, THEDA	1.00
DICKENSON, ANNE G	0.50
DICKERSON, CYNTHIA F	57.01
DICKERSON, CYNTHIA F	53.04
DICKERSON, CYNTHIA F	54.27
DICKERSON, ERNEST CHARLES JR	1.99
DICKERSON, JAILA M	0.49
DICKERSON, LARRY	41.78
DICKERSON, LARRY	38.98
DICKERSON, LARRY	39.88
DICKERSON, ROBERT C JR	38.73
DICKERSON, ROBERT C JR	37.76
DICKERSON, ROBERT C JR	37.87

DICKEY, JAMES NEWTON	2.48
DICKINSON, FREDRICA	2.98
DICKINSON, FREDRICA	1.42
DICKINSON, FREDRICA	1.46
DICKINSON, LISA M REVOC TRUST	20.85
DICKINSON, MARY KAY T/A	2.48
DICKSON, DANNA	34.70
DICKSON, DANNA	26.06
DICKSON, DANNA	26.66
DICKSON, FRED K	36.68
DICKSON, FRED K	31.73
DICKSON, FRED K	32.47
DICKSON, ROBERT T JR	357.48
DICKSON, ROBERT T JR	341.62
DICKSON, ROBERT T JR	349.57
DICKSON, SUSAN E	3.48
DIDIER, WANDA H	4.97
DIEBOLD, JOHN CHARLES	1.49
DIEHL, CATHERINE VIRGINIA	9.91
DIEMER, EMILY ANNETTE	1.99
DIEMER, JOHN A	31.72
DIEMER, JOHN A	28.90
DIEMER, JOHN A	29.56
DIENER, BROOKE E	1.00
DIETRICH, BRIAN J	0.99
DIFILLPPANTONIO, ANDREW	3.47
DIGGS, TIMOTHY L	1.99
DIGGS, TIMOTHY L	1.90
DIGGS, TIMOTHY L	1.95
DIGIORGIO, MELISSA	0.50
DIGSBY, HARLON	2.56
DILKS, HOWARD W	64.05
DILKS, HOWARD W	60.73
DILKS, HOWARD W	62.15
DILL, JANICE SIMMONS	2.98
DILL, SCOTT T	2.49
DILLARD, BRANDY S	0.99
DILLARD, DAVID H	0.99
DILLARD, DAVID HEATH	0.50
DILLARD, LINDA	59.08
DILLARD, LINDA	55.99
DILLARD, LINDA	57.30
DILLARD, MICHELLE D	1.00
DILLARD, SAM B JR	3.48
DILLARD, STACEY N	1.00
DILLEY, ASHLEY L	4.48
DILLINGHAM, ANTHONY J	0.50

DILLON, CHARLES T	0.50
DILLON, JAMES M	2.97
DILLON, KEVIN WAYNE	2.48
DILLS, VICKI L	1.49
DILLWORTH, MATTHEW C	39.79
DILLWORTH, MATTHEW C	32.33
DILLWORTH, MATTHEW C	66.15
DIMEO, JEFFREY	0.50
DINES, EDWARD A	70.89
DINES, EDWARD A T/A	73.98
DINES, EDWARD A T/A	69.27
DINGLE, WILLIAM A J JR	1.00
DINKINS, BILLY G	0.50
DINKINS, LYDIA	0.50
DINKINS, SABRINA D	1.00
DINNELLA, DOUGLAS C	3.98
DIONISIO, CARMINE	4.97
DIOR, RICK M	7.45
DIOR, RICK M	7.12
DIOR, RICK M	7.30
DIPIETRO, GREGORY	29.29
DIPIETRO, GREGORY	27.99
DIPIETRO, GREGORY	28.64
DIPIKA, JAIN	29.23
DIPIKA, JAIN	27.40
DIPIKA, JAIN	28.29
DIRE, JOHN R	1.49
DIRKS, TYLER H	1.98
DITMORE, JAMES M	5.38
DITMORE, JAMES M	5.49
DIVERSIFIED PROPERTY GROUP LLC	62.28
DIVERSIFIED PROPERTY GROUP LLC	58.36
DIVERSIFIED PROPERTY GROUP LLC	60.88
DIVINE, JOHN H IV	7.96
DIXON, CHRISTOPHER D	6.46
DIXON, DIANE L	1.49
DIXON, DORIS N	4.47
DIXON, DORIS N	0.94
DIXON, DORIS N	0.97
DIXON, HERBERT W	92.44
DIXON, HERBERT W	86.92
DIXON, HERBERT W	88.94
DIXON, JASON EDWARD	2.99
DIXON, JEFF	29.84
DIXON, JEFF	28.52
DIXON, JEFF	29.18
DIXON, JOHN MICHAEL	1.98

DIXON, LYN A	4.48
DIXON, MICHAEL D	1.49
DIXON, RANDY CHARLES	17.37
DIXON, RANDY CHARLES	16.60
DIXON, RANDY CHARLES	17.00
DIXON, RASHAUN	91.69
DIXON, RASHAUN	87.62
DIXON, RASHAUN	89.66
DIXON, ROSLYN E	1.50
DIXON, TAMMY HOLLAND	95.58
DIXON, TAMMY HOLLAND	91.43
DIXON, TAMMY HOLLAND	93.61
DIXON, TRAVIS L	0.99
DIXON, WENDELL	1.99
DIXSON, CHARLES H	2.03
DJEDJE, VIVIANE Y	0.99
DL VENTURES LLC	0.50
DL WATSON INVESTMENTS LLC	228.58
DL WATSON INVESTMENTS LLC	209.71
DL WATSON INVESTMENTS LLC	214.60
DOBLER, JOHN	0.50
DOBSON, CYNTHIA K	0.99
DOBSON, MATTHEW C	21.85
DOBSON, MATTHEW C	20.88
DOBSON, MATTHEW C	21.37
DOBSON, SETH D	0.50
DOBY, THOMAS	1.49
DOCHERTY, WAYNE ROBERT	3.98
DOCHERTY, WENDY	0.99
DOCKERY, JASON L	0.99
DODD, MORRIS J	37.24
DODD, MORRIS J	21.82
DODD, MORRIS J	22.33
DODD, SARAH C	0.49
DODDS, DANNY G	45.55
DODGE, STEPHEN C	87.88
DODGE, STEPHEN C	83.98
DODGE, STEPHEN C	85.94
DODSON, RHODES E	114.89
DODSON, RHODES E	109.80
DODSON, RHODES E	112.36
DODSON, TIFFANY	96.98
DODSON, TIFFANY	92.68
DOE II, JOHNSTON	0.50
DOHNAL, JACQUELINE	0.50
DOLAN, ANNE M	2.99
DOLAN, JOSEPH PATRICK	4.97

DOLHARE, WALTER E	1,049.01
DOLHARE, WALTER E	990.63
DOLHARE, WALTER E	1,051.27
DOLIN, TIMOTHY A	2.48
DOLINER, SANDRA J	302.36
DOLINER, SANDRA J	269.97
DOLINER, SANDRA J	276.24
DOLLAR, BETTY L	0.50
DOLLARD, SYLVIA A	2.48
DOMBROWSKI, RICHARD D	72.14
DOMBROWSKI, RICHARD D	67.44
DOMBROWSKI, RICHARD D	68.98
DOMENECH, STEVEN A	11.43
DOMINGUEZ, GUILLERMO G	5.95
DOMINGUEZ, PATRICIA	1.49
DOMINICK, JON BARRY	45.71
DOMINICK, JON BARRY	39.42
DOMINICK, JON BARRY	40.33
DOMINOE'S PROPERTIES INC	355.49
DOMINOE'S PROPERTIES INC	338.78
DOMINOE'S PROPERTIES INC	346.67
DOMOKUK, COURTNEY NICOLE	1.99
DOMOKUK, COURTNEY NICOLE	1.44
DOMOKUK, COURTNEY NICOLE	1.46
DONAGHY, HENRY	18.89
DONALD, MARION L	45.67
DONALDSON, DONALD J	1.00
DONATE-CORTES, VIVIANA MARIE	1.00
DONAVANT, THOMAS RANDALL	0.99
DONER, JOY ANN	0.50
DONLEY, BRIAN D	0.49
DONLIN, JEANMARIE	0.50
DONNER, KATHLEEN J	292.94
DONNER, KATHLEEN J	277.08
DONNER, KATHLEEN J	283.49
DONOHUE, PAUL S	19.39
DONOHUE, PAUL T	0.49
DONOVAN, ELIZABETH M	16.91
DONOVAN, ELIZABETH M	16.16
DONOVAN, ELIZABETH M	16.53
DONOVAN, MARIANA	50.07
DONOVAN, MARIANA	46.41
DONOVAN, MARIANA	47.49
DONOVAN, OWEN M	4.11
DOOLITTLE, BRIAN	257.13
DOOLITTLE, BRIAN	243.36
DOOLITTLE, BRIAN	249.04

DOR FOODS INC	1.49
DOR FOODS INC	1.49
DORA C COX FAMILY LLC	266.62
DORA C COX FAMILY LLC	250.99
DORA C COX FAMILY LLC	256.84
DORANTE, NATHAN LOUIS	197.95
DORANTE, NATHAN LOUIS	189.18
DORANTE, NATHAN LOUIS	193.59
DORETY, JOSEPH CHAPEL	0.50
DORFMAN, MARK S (BY PASS TRUST)	74.48
DORFMAN, MARK S (BY PASS TRUST)	71.17
DORFMAN, MARK S (BY PASS TRUST)	72.83
DORIN, LINDA GRACE	0.50
DORITY, RILEY C JR	0.50
DORNEDEN, VIRGINIA G	0.50
DORSETT, ANN T	13.40
DORSEY, BERTHA C	0.99
DORSEY, DARYL	1.99
DORSEY, DEBORAH D	0.50
DORTCH, JESSICA A	1.49
DOSSINGER, DEBORAH A	0.99
DOSTOVIC, IBRAHIM	30.34
DOSTOVIC, IBRAHIM	29.00
DOSTOVIC, IBRAHIM	29.67
DOTSON, BRUCE	1.49
DOTSON, ROBERT ALMAN	2.47
DOTSON, TRICIA N	1.99
DOTY, RICHARD A JR	1.99
DOUANGAPHAIVONG, SUE	2.03
DOUGHERTY, JOANNE	0.50
DOUGHTON, GEORGE	1.99
DOUGHTY, EDWARD R	55.21
DOUGHTY, EDWARD R	51.34
DOUGHTY, EDWARD R	52.53
DOUGLAS, BRIDGET R	2.48
DOUGLAS, CLAUDIA MELISSA	0.50
DOUGLAS, DAVID LEON	39.25
DOUGLAS, DAVID LEON	30.86
DOUGLAS, DAVID LEON	31.59
DOUGLAS, ELIZABETH S	4.14
DOUGLAS, ELIZABETH S	1.49
DOUGLAS, HAROLD G	2.48
DOUGLAS, KENNETH E	15.88
DOUGLAS, KENNETH E	15.18
DOUGLAS, KENNETH E	15.54
DOUGLAS, KEVIN	3.09
DOUGLAS, KRISTEN L	20.88

DOUGLAS, KRISTEN L	19.96
DOUGLAS, KRISTEN L	20.42
DOUGLAS, MALCOLM J	2.48
DOUGLAS, MARQUITA	60.68
DOUGLAS, MARQUITA	57.52
DOUGLAS, MARQUITA	58.85
DOUGLAS, STEPHEN L	69.91
DOUTHIT, PATRICIA	0.99
DOUVILLE-RICKER, PATRICIA A	3.09
DOVE, LORI C	0.50
DOVER, HANANIA B	29.39
DOVER, HANANIA B	27.46
DOVER, HANANIA B	28.11
DOVER, HANANIA B	29.39
DOVER, HANANIA B	27.46
DOVER, HANANIA B	28.11
DOVER, HANANIA BOLOVER	29.39
DOVER, HANANIA BOLOVER	27.46
DOVER, HANANIA BOLOVER	28.11
DOVER, JAMES R	2.98
DOVER, RENATTA A	137.76
DOVER, RENATTA A	131.66
DOVER, RENATTA A	134.74
DOVER, RODDIE VIRGINIA TRUST	7.94
DOWD, RODDEY SR	3.98
DOWDY, ANTHONY M	2.98
DOWDY, MICHAEL BRIAN	132.07
DOWDY, MICHAEL BRIAN	126.21
DOWDY, MICHAEL BRIAN	129.14
DOWDY, PATRICIA LOUISE	5.94
DOWELL, ERIC LEON	8.44
DOWELL, ERIC LEON	8.07
DOWELL, ERIC LEON	8.26
DOWELL, RAYMOND LEO JR	1.49
DOWNER, ELIZABETH A	97.86
DOWNER, ELIZABETH A	86.50
DOWNER, ELIZABETH A	88.54
DOWNEY, BONNIE N	14.37
DOWNEY, BONNIE N	13.73
DOWNEY, BONNIE N	14.06
DOWNS, CHRISTOPHER R	43.56
DOWNS, CHRISTOPHER R	41.47
DOWNS, CHRISTOPHER R	42.59
DOWNS, CURTIS J	0.50
DOWTIN, PATRICIA A	0.50
DOWTIN, PATRICIA A	7.45
DOWTIN, PATRICIA A	6.64

DOWTIN, PATRICIA A	6.80
DOXEY, SCOTT T	2.05
DOYLE, BARBARA	16.65
DOZIER, DEBRA A	0.99
DOZIER, MONIQUE C	5.47
DR HORTON INC	106.14
DRAGANAC, MARGARET A	0.50
DRAKE, SCOTT J	1,015.98
DRAKE, VIRGINIA B	16.73
DRAKE, VIRGINIA B	10.43
DRAKE, VIRGINIA B	10.68
DRAKEFORD, CARL L	0.49
DRAXER, ABBY	1.49
DRAYTON, CHINA	86.91
DRAYTON, ROBERT W	3.47
DREHER, RICHARD W	0.49
DRESSLER, MARA L	8.23
DREW, DAVID T	147.43
DREW, DAVID T	136.62
DREW, DAVID T	139.79
DREXLER, RICHARD	3.61
DRIGGERS, PEGGY JOYNER	4.97
DRININGER, THEODORE E	2.48
DRJ HOLDINGS LLC	3.80
DROGARIS, LEONIDAS J	75.48
DROGARIS, LEONIDAS J	72.13
DROGARIS, LEONIDAS J	73.80
DROUIN, VONICE	1.49
DROVIN, RENAUD S	5.95
DRUM, HAROLD S	4.47
DRUMM, JAMES LAMARR JR	0.99
DRUMMOND, ARTHUR P JR	65.42
DRUMMOND, ARTHUR P JR	62.05
DRUMMOND, ARTHUR P JR	63.49
DRUMMOND, DAVID B	2.97
DRUMMOND, J ELIZABETH	0.99
DRUMMOND, JAMES T	5.45
DRUMMOND, JERE A	242.70
DRUMMOND, JERE A	206.29
DRUMMOND, JERE A	259.75
DRUMMOND, PATRICIA T	10.43
DRURY, JOE	639.28
DRURY, JOE	554.10
DRURY, JOE	563.17
DRURY, ROSARAE S	197.95
DRURY, ROSARAE S	188.70
DRY, KENNETH R.	37.31

DRY, KENNETH R.	33.49
DRY, KENNETH R.	33.53
DRYE, H LEON JR	7.94
DRYE, SHAN A	1.00
DSR ENTERPRISES INC	103.77
DSR ENTERPRISES INC	99.16
DSR ENTERPRISES INC	101.48
DT SQUARE PROPERTIES LLC	47.62
DT SQUARE PROPERTIES LLC	44.72
DT SQUARE PROPERTIES LLC	44.71
DUARTE, ERNANE MARCOS	134.28
DUARTE, ERNANE MARCOS	128.33
DUBOLAZOVA, OLGA	0.49
DUBOVENKO, NADEZHDEA	0.50
DUCKETT, MARGARET ANDREWS	1.00
DUCKWORTH, CHRISTINA LYNN	1.99
DUDLEY, BARBIE M	1.00
DUEH, BLAMO L	3.47
DUENAS, CARLOS	1.50
DUFF, PATRICE N	16.61
DUFF, PATRICE N	16.99
DUFFY, COLLEEN	214.13
DUFFY, COLLEEN	204.62
DUFFY, COLLEEN	208.83
DUFFY, EVELYN M	68.14
DUFFY, EVELYN M	63.69
DUFFY, EVELYN M	65.17
DUFFY, GLENN P	9.94
DUFFY, STEPHANIE L	1.49
DUFFY, WAYNE	0.50
DUGGINS, CHRISTOPHER JAY	6.45
DUGGINS, KIMBERLY A	1.00
DUGGINS, THOMAS D	102.78
DUGGINS, THOMAS D	92.99
DUGGINS, THOMAS D	95.16
DUGGINS, UCONDA RUFFIN	0.50
DUKE, AUNDRIA G	0.49
DUKE, JOSEPH P	30.74
DUKE, JOSEPH P	23.22
DUKE, JOSEPH P	23.75
DUKES, DONNA	3.48
DUKES, MARK E	0.99
DUKES, RAY	1.99
DULA, ROBERT BOGGAN, JR &	114.20
DULIN, LARRY L JR	3.48
DULIN, LUCY B	1.49
DULKEN, JOHN G	1.99

DUMAS, SONJA M	1.99
DUMBELL, NANCY B	88.03
DUMBELL, NANCY B	78.42
DUMBELL, NANCY B	80.25
DUMONT, KENNETH ROBERT	0.99
DUMORNAY, MARIE M	0.99
DUNAWAY, KEMP R	5.46
DUNCAN, A LYDIA	57.01
DUNCAN, A LYDIA	53.04
DUNCAN, A LYDIA	54.27
DUNCAN, DAWN V	0.50
DUNCAN, HUGH MONROE	49.16
DUNCAN, HUGH MONROE	46.98
DUNCAN, HUGH MONROE	48.07
DUNCAN, JAMIE	0.49
DUNCAN, LORINE	0.44
DUNCAN, MELANEE DAWN	8.46
DUNCAN, MELANEE DAWN	8.08
DUNCAN, MELANEE DAWN	8.27
DUNCAN, MICHAEL A	0.50
DUNCAN, RICHARD T	66.03
DUNCAN, RICHARD T	62.63
DUNCAN, RICHARD T	64.09
DUNCAN, RONALD L	54.73
DUNCAN, RONALD L	48.01
DUNCAN, RONALD L	49.48
DUNCAN, SHIRLEY	1.49
DUNDEE, LORRAINE R/T	0.50
DUNDORF, JOHN C JR	423.87
DUNEVANT, CHRISTOPHER M	1.99
DUNHAM, DANIEL C	0.50
DUNHAM, DWAYNE A	0.99
DUNLAP, ANITA	1.99
DUNLAP, B HARVETTA	0.50
DUNLAP, DAVID B	121.15
DUNLAP, DAVID B	115.77
DUNLAP, DAVID B	118.46
DUNLAP, HISELA D	4.96
DUNLAP, LINDA K	94.66
DUNLAP, LINDA K	90.46
DUNLAP, LINDA K	92.56
DUNLAP, MARY L	2.49
DUNLAP, SHIRLEE S	56.01
DUNLAP, SHIRLEE S	49.73
DUNLAP, SHIRLEE S	50.88
DUNLAP, TERRENCE L	0.50
DUNMEYER, KENNETH L	2.48

DUNMEYER, KENNETH L	1.42
DUNMEYER, KENNETH L	1.46
DUNN, ANGELO B	2.98
DUNN, DANNY F	0.99
DUNN, DEBORAH L	1.49
DUNN, ELIZABETH	1.49
DUNN, FRANK III	0.49
DUNN, JANE H	28.30
DUNN, JENNIFER L	1.49
DUNN, LOREAL CARSON	29.35
DUNN, LOREAL CARSON	27.57
DUNN, LOREAL CARSON	28.22
DUNN, MARCY S	0.49
DUNN, MICHAEL	29.84
DUNN, MICHAEL	28.52
DUNN, MICHAEL	29.18
DUNN, ROY CARLTON	2.98
DUNN, STEPHAN WALTER	5.95
DUNN, VIRGINIA L	7.45
DUNNING, MARGARET	26.81
DUNNING, MARGARET	23.25
DUNNING, MARGARET	23.78
DUONG, RICKY	0.49
DUPONT, FRANCINE	11.42
DUPONT, STEPHEN C	41.28
DUPONT, STEPHEN C	38.50
DUPONT, STEPHEN C	39.41
DUPREE, BARBARA	10.92
DUPREE, CHARLES DEVIN	2.97
DURAN, ESTHER	0.50
DURAN, GUADALUPE T	84.56
DURAN, GUADALUPE T	69.09
DURAN, GUADALUPE T	72.24
DURAN, MARISOL	2.97
DURAN-IBANEZ, MAYOLO	0.50
DURANT, MARGO T	0.50
DURANT, MARY FRANCES	0.50
DURANT, MURTONDA	0.49
DURANTE, REBECCA ANN	266.66
DURANTE, REBECCA ANN	251.97
DURANTE, REBECCA ANN	257.82
DURASOFF, SHERRIE L.	22.14
DURASOFF, SHERRIE L.	20.17
DURASOFF, SHERRIE L.	20.59
DURBIN, RONALD A	77.03
DURBIN, RONALD A	73.61
DUREN, GEORGE W JR	1.01

DUREN, MARCUS GEORGE	0.49
DUREN, THERITHA	134.28
DUREN, THERITHA	128.33
DUREN, THERITHA	151.77
DUREN, TOMMIE L	0.50
DUREN, WILBURN J	4.47
DURHAM, FRANCES A	0.99
DURHAM, GWENDOYLN A	0.50
DURHAM, RONALD E	2.03
DURHAM, TAMARA D	1.99
DURHAN, JOSHUA LEE	111.56
DURLAND, IRAIMA C	42.14
DURLAND, IRAIMA C	40.26
DURLAND, IRAIMA C	41.19
DURNOVICH, SARA	2.97
DURSO, GWENDOLYN T	0.50
DURUANYIM, ONYEMA R	102.28
DURUANYIM, ONYEMA R	1.49
DUSHAK, THOMAS A	1.49
DUSSAULT, ROBYN MERRIOTT	0.50
DUSTON, WILLIAM JAMES	0.99
DUTTON, MARK DANIEL	1.99
DUTTON, MAYNARD G JR	0.50
DUTY, DARLENE T	1.00
DUVAL, PAUL F	3.98
DUVALL, GLADYS J	1.00
DUWEIK, DIYA T	0.50
DUYCK, SHEILA D	0.50
DUYCK, SHELIA D	0.49
DUZHYK, SERHIY	0.50
DVORAK, ERIC	0.99
DVORCAK, KEVIN	1.00
DWELLE, JOHN M JR	1.49
DWELLE, JOHN M SR	2.48
DWELLE, JOHN M SR	2.37
DWELLE, JOHN M SR	2.44
DWYER, NANCY M	127.21
DWYER, NANCY M	120.15
DWYER, NANCY M	122.95
DWYER, PETER E	0.50
DYCK, GEORGE W	0.49
DYE, LESLIE	3.48
DYE, PATRICK E JR	1.00
DYE, REBEKAH ANNE	1.49
DYER, DEBORAH A	0.49
DYER, LEIGH	19.49
DYER, LEIGH	16.48

DYER, LEIGH	16.54
DYER, SONYA	173.92
DYER, SONYA	159.08
DYER, SONYA	162.80
DYER, VERNON R	74.35
DYER, VERNON R	70.57
DYER, VERNON R	72.20
DYKSTRA, BRAD G.	3.48
DYMOND, RUSSELL LEE	0.99
DYSART, DONALD F JR	3.48
DYSERT, DANE M	3.44
DYVIG, WILLIAM J	1.00
EADDY, ROBERT C	2.99
EADS, STEVEN M	0.50
EADY, STEPHEN	0.50
EAGEN, LEE WILLIAM	1.49
EAGLE INVESTMENTS	28.74
EAGLE INVESTMENTS	27.46
EAGLE INVESTMENTS	28.11
EAGLE INVESTMENTS	28.74
EAGLE INVESTMENTS	27.46
EAGLE INVESTMENTS	28.11
EAGLE INVESTMENTS	28.74
EAGLE INVESTMENTS	27.46
EAGLE INVESTMENTS	28.11
EAGLE INVESTMENTS	28.74
EAGLE INVESTMENTS	27.46
EAGLE INVESTMENTS	28.11
EAGLE, CHARLES M	1.49
EAGLE, MIKE C JR	1.49
EAGLE, NATHAN B	1.49
EARHART, HALEY	0.99
EARLE, BARBARA ANN	0.50
EARLE, BEVERLY	1.00
EARLE, DAVID A	44.26
EARLE, DAVID A	42.30
EARLE, DAVID A	43.30
EARLS, PAUL GENE	1.00
EARNHARDT, CYNTHIA W	74.60
EARNHARDT, CYNTHIA W	70.82
EARNHARDT, CYNTHIA W	72.48
EARNHEART, CLARENCE JR	7.94
EARP, JENNIFER L	0.50
EARP, LARRY G	10.42
EARP, LARRY GORDON SR	29.30
EARP, LARRY GORDON SR	25.62
EARP, LARRY GORDON SR	26.22
EASON, BETTY HOWIE	10.94
EASON, KWAKU	3.47
EASON, PONG C	0.50

EASON, RANDALL M	1.00
EASON, STEVEN P	492.04
EASON, STEVEN P	470.21
EASON, STEVEN P	481.15
EAST2WEST, LLC	3.98
EASTER, BELUAH CHERITA	1.49
EASTER, LAURA K	1.00
EASTER, TIMOTHY J	0.50
EASTER, TISSA D	1.00
EASTERLING, BERTHA A	172.50
EASTERLING, BERTHA A	164.35
EASTERLING, DEBORAH	0.50
EASTON, ERIC M	39.32
EASTON, JOHN F	0.51
EASTON, WILLIE MAE	8.46
EASTON, WILLIE MAE	8.08
EASTON, WILLIE MAE	8.26
EATMAN, EDWARD JR	0.49
EATMAN, EDWARD JR	0.47
EATMAN, EDWARD JR	0.49
EATON, CHRISTOPHER C	2.48
EATON, JENNIFER H	2.48
EAZYLIVING LLC	2.98
EBAN, YJUN	3.48
EBANKS, DESMOND	133.33
EBANKS, DESMOND	123.95
EBANKS, DESMOND	129.52
EBERHARDT, TAMARA V	0.99
EBERHART, JOEL WAYNE	57.87
EBERHART, JOEL WAYNE	59.22
EBERHART, JOEL WAYNE	60.55
EBERT, MARLENE	709.50
EBERT, MARLENE	678.02
EBERT, MARLENE	693.81
EBY, RONALD S	37.73
EBY, RONALD S	35.59
EBY, RONALD S	36.41
EBY, RONALD S	37.24
EBY, RONALD S	35.11
EBY, RONALD S	35.92
ECHEVARRIA, GONZALO F	1.00
ECHEVERRIA, EDWARD	0.49
ECKARD, JANE F	4.97
ECKARD, JANE F	0.48
ECKARD, JANE F	0.49
ECKARD, KARL S	0.99
ECKARD, NANCY JANE	22.84

ECKARD, NANCY JANE	20.40
ECKARD, NANCY JANE	20.88
ECKARD, ROBIN DREW	1.49
ECKARDT, IAN J	24.87
ECKARDT, IAN J	23.30
ECKARDT, IAN J	23.83
ECKERMAN, WILLIAM M	161.86
ECKERMAN, WILLIAM M	154.68
ECKERMAN, WILLIAM M	161.45
ECKERT, JAMES F	1.00
ECKLEY, CHERYL D	6.95
ECTON, JAMES W	43.77
ECTON, JAMES W	41.83
ECTON, JAMES W	42.80
EDDINE, JAMIL ABOU	2.48
EDDINS, WILLIAM HAROLD	1.49
EDDLEMAN, EDWIN B	37.73
EDDLEMAN, EDWIN B	35.59
EDDLEMAN, EDWIN B	36.41
EDDY, HENRY WALTER JR	1.49
EDELMAN, BRUCE C	0.50
EDEN GARDENS GROUP LLC	27.76
EDEN GARDENS GROUP LLC	26.52
EDEN GARDENS GROUP LLC	27.14
EDENS, DYNVA V	1,252.51
EDGAR M BEAVER R/T, (TRUST FOR WIFE)	4.47
EDGAR, JAMES GREGORY	38.17
EDGAR, JAMES GREGORY	36.01
EDGAR, JAMES GREGORY	36.84
EDGE, HOPE	4.96
EDGE, LEONARD CLAXTON III	0.99
EDGHILL, LETICIA Y	0.99
EDGIN, LUCKY J	1.49
EDGIN, PRISCILLA J	1.00
EDMOND, JANIE F	1.00
EDMOND, JANIE F	0.96
EDMOND, JANIE F	0.98
EDMOND, SHANI S.	1.49
EDMONDS, DAVID	1.99
EDMONDS, FREDA D	0.50
EDMONDS, VIVIAN C	0.99
EDMONDSON, JOHNNY JAMES JR	0.49
EDMONDSON, RUBY J	0.99
EDWARDS, ANTHONY G	4.47
EDWARDS, BILLY G JR	34.31
EDWARDS, BILLY G JR	32.79
EDWARDS, BILLY G JR	33.56

EDWARDS, BRANDON THOMAS	3.48
EDWARDS, C MARSHALL	6.95
EDWARDS, CARL S	1.98
EDWARDS, CHARLES F	72.11
EDWARDS, CHARLES F	64.16
EDWARDS, CHARLES F	65.67
EDWARDS, CHRISTOPHER S	9.43
EDWARDS, COLVIN MORGAN	3.48
EDWARDS, DION L	2.97
EDWARDS, DOUGLAS	7.24
EDWARDS, EARLENE GWIN	1.00
EDWARDS, EFFIE C	41.21
EDWARDS, EFFIE C	39.38
EDWARDS, EFFIE C	40.30
EDWARDS, ERICA BRITTAIN	2.49
EDWARDS, ERVIN LEE & WIFE	6.95
EDWARDS, HAROLD M	3.48
EDWARDS, JAMES DONALD	35.80
EDWARDS, JAMES DONALD	32.31
EDWARDS, JAMES DONALD	33.07
EDWARDS, JOSHUA E	1.49
EDWARDS, KATHY W.	0.50
EDWARDS, KENNETH BRYCE	1.49
EDWARDS, MONTESE M	100.96
EDWARDS, MONTESE M	96.49
EDWARDS, MONTESE M	98.75
EDWARDS, NANCY E	1.99
EDWARDS, NORMAN D SR	10.82
EDWARDS, PHILLIP B	0.99
EDWARDS, ROBERT O	1.98
EDWARDS, ROBIN E	14.43
EDWARDS, ROBIN E	13.79
EDWARDS, ROBIN E	14.10
EDWARDS, WALTER ROWE	98.88
EDWARDS, WALTER ROWE	94.50
EDWARDS, WALTER ROWE	96.71
EDWARDS, WILLIAM L	1.49
EDWARDS-BELCH PROPERTIES LLC	1.49
EEL ENTERPRISES LLC	7.71
EEL ENTERPRISES LLC	5.15
EFIRD, PERRY D	0.49
EGGLESTON, STEPHEN SCOTT	0.50
EHRHART, RICHARD D	60.57
EHRHART, RICHARD D	51.71
EHRHART, RICHARD D	52.92
EHRlich, LISA S	0.50
EICHER, RYAN C	1.00

EICHERT, ARNOLD STEPHAN	65.59
EICHERT, ARNOLD STEPHAN	62.20
EICHERT, ARNOLD STEPHAN	65.19
EICHORN, JOHN JOSEPH II	0.50
EID, RONALD G	0.50
EIDELBERG, LINDA H	1.49
EIDSON, JOHN D	0.50
EKECHUKWU, OLUCHUKWU EBENE	0.49
EKSTROM, CHRISTOPHER H	17.91
EKSTROM, CHRISTOPHER H	17.12
EKSTROM, CHRISTOPHER H	17.52
EKSTROM, JANET A	18.40
EKSTROM, JANET A	17.59
EKSTROM, JANET A	18.00
EKUNDAYO, ABEBAMOLA G	49.65
EKUNDAYO, ABEBAMOLA G	47.45
EKUNDAYO, ABEBAMOLA G	48.55
ELAM, DALE B	1.98
ELAM, LINDSEY NICOLE	0.49
ELBARAQUONI, RIBHI ALI	2.04
ELBERSON, NANCY GLYNN	124.23
ELBERSON, NANCY GLYNN	111.59
ELBERSON, NANCY GLYNN	114.20
ELCHOUFL, MAYSSOUN	1.49
ELDAEF, JOHN M	3.48
ELDER, ANN S	0.50
ELDER, CEDRIC C	2.98
ELDER, JAMES LEE	19.83
ELDER, MELISSA DAWN	1.00
ELDER, OLLIE	3.97
ELDER, RONALD CARL	9.93
ELDER, RONALD CARL	9.49
ELDER, RONALD CARL	9.71
ELDER, WILLIAM D	0.50
ELEAZER, JULIA ANN C	136.16
ELEAZER, JULIA ANN C	125.85
ELEAZER, JULIA ANN C	128.79
ELEY, ALVERNON JR	1.49
ELEY, PORTIA	91.51
ELEY, PORTIA	86.98
ELEY, PORTIA	89.01
ELI, TOLEDANO	0.50
ELIJAH, CARMENCITA	0.50
ELIJAH, CARMENCITA	74.60
ELIJAH, CARMENCITA	71.30
ELIJAH, CARMENCITA	72.96
ELIZIE, FREDERICK B III	1.01

ELKIN, JOHN	30.47
ELKIN, JOHN	27.05
ELKIN, JOHN	27.67
ELKINS, GINGER	0.49
ELKINS, SUSAN	72.55
ELKINS, SUSAN	67.44
ELKINS, SUSAN	69.00
ELKO, MARISSA J	10.95
ELLARD, BRYON K	2.49
ELLAZAR, MARCIAL D.	0.50
ELLER, DAVID M	16.65
ELLERMANN, SUSAN	0.50
ELLING, STANAGE	44.11
ELLING, STANAGE	39.31
ELLING, STANAGE	40.22
ELLIOT, ROBERT	11.12
ELLIOT, ROBERT W JR	2.49
ELLIOTT, DAVID ELMER JR	51.23
ELLIOTT, DAVID ELMER JR	48.01
ELLIOTT, DAVID ELMER JR	49.12
ELLIOTT, EDGA NEWTON	4.47
ELLIOTT, ELEANOR	29.82
ELLIOTT, ELEANOR	27.55
ELLIOTT, ELEANOR	28.19
ELLIOTT, ELEANOR H	18.37
ELLIOTT, ELEANOR H	16.13
ELLIOTT, ELEANOR H	16.50
ELLIOTT, JEFFREY MERRITT	7.47
ELLIOTT, JOSEPH R	1.99
ELLIOTT, KRISTINA	1.49
ELLIOTT, MARJORIE M	47.24
ELLIOTT, MARJORIE M	45.15
ELLIOTT, MARJORIE M	46.21
ELLIOTT, MARK L	76.95
ELLIOTT, MARK L	73.54
ELLIOTT, MARK L	75.26
ELLIOTT, NATHANIEL JR	2.48
ELLIOTT, ROBERT E	19.89
ELLIOTT, ROBERT E	18.06
ELLIOTT, ROBERT E	18.49
ELLIOTT, TONYA K	29.34
ELLIOTT, TONYA K	24.24
ELLIOTT, TONYA K	25.02
ELLIS, ARDEANA	0.99
ELLIS, CHERYL D	3.98
ELLIS, CRISTIN L	30.71
ELLIS, CRISTIN L	28.52

ELLIS, CRISTIN L	29.18
ELLIS, CRYSTAL MAE	1.99
ELLIS, DETRIXE S	1.00
ELLIS, FORREST DEAN	1.49
ELLIS, GERALDINE N	1.99
ELLIS, ROBERT	11.92
ELLIS, ROBERT	7.12
ELLIS, ROBERT	7.28
ELLIS, STEVEN J	11.10
ELLIS, THEODORE	1.01
ELLIS, WILLIAM F	1.00
ELLISON, ERNEST II	216.84
ELLISON, ERNEST II	197.26
ELLISON, ERNEST II	201.86
ELLISON, FREDERICK A	0.99
ELLISON, JOHN F JR	3.48
ELLISON, REBECCA G	1.49
ELLISON, ROBERT J JR	1.00
ELLISON, THOMAS	0.50
ELLISOR, MEREDITH B	18.40
ELLISOR, MEREDITH B	17.59
ELLISOR, MEREDITH B	18.00
ELLMAN, ROBERT J	4.96
ELMORE, BILL J	189.66
ELMORE, BILL J	181.24
ELMORE, BILL J	185.48
ELMORE, CHARLES E	1.49
ELMORE, MICHAEL ADAM	82.28
ELMORE, MICHAEL ADAM	93.31
ELMORE, MICHAEL ADAM	95.48
ELMORE, MICHAEL C	1.00
ELMORE, OTTIS ASHFORD	0.50
ELMORE, PHILIP T	4.71
ELMORE, PHILIP T	4.38
ELMORE, PHILIP T	4.38
ELMORE, PHYLIS	92.50
ELMORE, PHYLIS	88.41
ELMORE, PHYLIS	90.48
ELSASS, JAMES E	20.08
ELSASS, JAMES E	16.24
ELSASS, JAMES E	16.57
ELSAYED, GHADA	1.99
ELVINGTON, ERIC	8.94
ELVINGTON, ERIC	6.64
ELVINGTON, ERIC	6.80
ELWOOD, JIMMY L	1.49
ELZIE, FREDERICK B III	0.50

EMADI-PARAMKOUHI, BONITA	322.18
EMADI-PARAMKOUHI, BONITA	269.97
EMADI-PARAMKOUHI, BONITA	276.23
EMAMI, MEHRDAD	64.92
EMAMI, MEHRDAD	60.74
EMAMI, MEHRDAD	62.14
EMANSER LLC	0.50
EMANSER LLC	17.40
EMANSER LLC	16.63
EMANSER LLC	17.49
EMANUEL, RANDALL J	1.49
EMCH, EMILY M	0.49
EMERICK, RONALD H	0.99
EMERSON, LAURA A	0.99
EMERSON, STEVEN LYNN	1.49
EMERT, CARRIE A	116.87
EMERT, CARRIE A	111.69
EMERT, CARRIE A	114.30
EMERY, GLENN	59.08
EMERY, GLENN	55.50
EMERY, GLENN	56.81
EMMANUEL, STEVE JAMES	0.50
EMMERT, BARRETT	4.48
EMORY, NITA L	5.46
EMRY, FRED G	143.00
EMRY, FRED G	139.83
ENCARNACION, ARTURO N	0.99
ENGLANDER, CARLEY E.	3.48
ENGLER, STEVEN P	3.47
ENGLISH, BOBBIE F	44.26
ENGLISH, BOBBIE F	41.35
ENGLISH, BOBBIE F	42.32
ENGLISH, FREDERICK S	29.84
ENGLISH, FREDERICK S	28.05
ENGLISH, FREDERICK S	28.70
ENGLISH, JUNE OWEN	2.55
ENGLISH, JUNE OWEN	2.46
ENGLISH, JUNE OWEN	2.49
ENGLISH, LETTIE V	121.43
ENGLISH, LETTIE V	116.04
ENGLISH, LETTIE V	118.73
ENGLISH, MILDRED E	3.48
ENGLISH, ROBERT J	2.99
ENGSTROM, ROBERT B SR	61.07
ENGSTROM, ROBERT B SR	57.88
ENGSTROM, ROBERT B SR	59.23
ENNIS, ANITA L	12.42

ENNIS, JOHN	78.08
ENNIS, JOHN	74.63
ENNIS, JOHN	76.37
ENNIS, KEENA JOY	1.50
ENNIS, MONTE E	3.97
ENOCH, CAROL	0.50
ENRIGHT, DONNA MARIE	5.95
ENSLEY, CYNTHIA L	0.99
ENTREKIN, LARRY EUGENE	42.70
ENTREKIN, LARRY EUGENE	39.38
ENTRUST CAROLINAS LLC,FBO 1820111	1.99
ENTRUST MORTGAGE LLC	0.50
ENTRUST RETIREMENT SERVICES INC	175.56
ENTRUST RETIREMENT SERVICES INC	179.64
ENTRUST RETIREMENT SERVICES INC .	184.69
EPLING, ALYSSA NICHOLE	3.48
EPPLEY, GWENDOLYN M	0.99
EPPLEY, KENNETH M	1.99
EPPLEY, RICHARD MICHAEL JR	383.81
EPPLEY, RICHARD MICHAEL JR	366.78
EPPLEY, RICHARD MICHAEL JR	375.30
EPPS, DONNA R	1.99
EPPS, HONTAH T	0.99
EPPS, JAMES	0.50
EPPS, MAGGIE	35.80
EPPS, MAGGIE	32.31
EPPS, MAGGIE	33.07
EQUITY INVESTMENT HOLDINGS LLC	4.48
EQUITY TRUST CO	148.95
EQUITY TRUST CO	142.34
EQUITY TRUST CO	145.66
EQUITY TRUST CO, CUSTIDIAN FBO	2.98
ERDMAN, DAVID W	4.12
EREYIN, RAPHAEL	3.48
ERICKSON, EDWIN P	74.60
ERICKSON, EDWIN P	71.30
ERICKSON, EDWIN P	72.96
ERICKSON, SARA J	2.49
ERIKSEN, LORRIE S	28.96
ERIKSEN, LORRIE S	27.09
ERIKSEN, LORRIE S	28.33
ERIN, ROBERTS	0.99
ERNSBERGER, EARL ROBERT III	0.49
ERRINGTON, JOSEPH	165.97
ERRINGTON, JOSEPH	153.40
ERRINGTON, JOSEPH	156.97
ERVIN, JENNIFER KELLY	0.99

ERVIN, MARK WESLEY	100.79
ERVIN, MARK WESLEY	96.32
ERVIN, MARK WESLEY	98.56
ERVIN, PHILIP S	0.49
ERVIN, WINFRED R JR	0.51
ERWIN, ERIC	17.88
ERWIN, ERIC	17.03
ERWIN, ERIC	17.50
ERWIN, MALIKA S.	0.99
ERWIN, MARK W	21.40
ERWIN, MARK W	20.45
ERWIN, MARK W	20.92
ERWIN, PAMELA	55.21
ERWIN, PAMELA	50.86
ERWIN, PAMELA	52.05
ESAN, DIANNE R	44.61
ESAN, DIANNE R	39.79
ESAN, DIANNE R	40.71
ESCAMILLA, OZIEL	5.95
ESCARCHA, RENATO P	25.36
ESCARCHA, RENATO P	24.23
ESCARCHA, RENATO P	24.80
ESCOBAR, CARLOS	2.97
ESCOBAR, EDGAR E	2.58
ESCOBAR, JOE F	55.21
ESCOBAR, JOE F	52.76
ESCOBAR, JOE F	53.99
ESCOBAR, ROSELIA	1.98
ESKEW, CHARLES ROBERT JR	0.50
ESKI, JOHN R	0.50
ESKRIDGE, HOLLY M	4.47
ESPAILLAT, DALTON D	0.99
ESPINAL, CARLOS A	103.60
ESPINAL, CARLOS A	99.00
ESPINAL, CARLOS A	101.29
ESPINAL, REYNALDO	1.49
ESPINOZA, SUSAN	51.23
ESPINOZA, SUSAN	48.96
ESPINOZA, SUSAN	50.11
ESPINOZA, ZENIA G	0.50
ESPITIA, JOSE L	0.51
ESPY, ETHEL JEAN H	2.98
ESQUIVEL, EDGARDO L	1.99
ESQUIVEL, EVELYN	70.88
ESQUIVEL, EVELYN	65.84
ESQUIVEL, EVELYN	67.36
ESTELLE, SHUNTIA	12.41

ESTELLE, SHUNTIA	7.59
ESTEP, JASON T	365.42
ESTEP, JASON T	357.35
ESTES, PETER W	1.00
ESTES, TERESA P	19.86
ESTES, TERESA P	18.97
ESTES, TERESA P	19.41
ESTRADA, HORACIO V	32.78
ESTRADA, HORACIO V	31.32
ESTRADA, HORACIO V	32.04
ESTRADA-SOTELO, ROLANDO NABOR	51.57
ESTRADA-SOTELO, ROLANDO NABOR	46.98
ESTRADA-SOTELO, ROLANDO NABOR	48.07
ESTRELLA, JOSE	0.49
ESTRIDGE, DAVID M	0.99
ESTRIDGE, MELANIE A	0.50
ESTVANDER, GREGORY J	2.48
ETHRIDGE, LAVAR	110.01
ETHRIDGE, MARK F	930.74
ETHRIDGE, MARK F	880.44
ETHRIDGE, MARK F	900.99
ETIENNE, SHANGO S	0.53
ETIENNE, SHANGO SHEMBO	0.53
ETTA VIRGINIA LLC	1.49
ETTESEN, CHRISTINA A	1.00
EUBANKS, ERIC L	1.00
EUBANKS, FRANKIELENE	46.75
EUBANKS, FRANKIELENE	44.20
EUBANKS, FRANKIELENE	45.24
EUBANKS, MAE M	12.44
EUBANKS, MAE M	9.98
EUBANKS, MAE M	10.54
EUBANKS, MARY MARGARET	1.98
EUCEDA, JOSE S	13.91
EUCEDA, JOSE S	13.33
EUCEDA, JOSE S	13.11
EUCEDA, MARCO AURELIO	31.79
EUCEDA, MARCO AURELIO	30.38
EUCEDA, MARCO AURELIO	31.11
EULAND, GERALD L	3.47
EUSTACHE, MARLENE	2.98
EVANGELIST, MICHAEL A	151.19
EVANS, ANTHONY J	50.07
EVANS, ANTHONY J	46.41
EVANS, ANTHONY J	47.49
EVANS, BOBBY HAROLD JR	1.49
EVANS, BRENDA W	0.50

EVANS, CHRISTOPHER EDWARD SR	203.07
EVANS, CHRISTOPHER EDWARD SR	215.48
EVANS, CURTIS JR	73.61
EVANS, CURTIS JR	70.35
EVANS, CURTIS JR	71.99
EVANS, DANIEL G	4.96
EVANS, DAVID S JR	48.24
EVANS, DAVID S JR	45.16
EVANS, DAVID S JR	46.21
EVANS, DAVID THOMAS	14.92
EVANS, DIANA L	0.49
EVANS, DWAYNE	0.50
EVANS, JAMES C	12.93
EVANS, JANET C	11.42
EVANS, JANET C	10.91
EVANS, JANET C	11.17
EVANS, JANET K	4.47
EVANS, JASON D	0.50
EVANS, JASPER DOUGLAS JR	46.25
EVANS, JOSEPH	2.49
EVANS, KELLY T	63.06
EVANS, KELLY T	57.89
EVANS, KELLY T	59.23
EVANS, KRISTI	0.49
EVANS, LANCE E	6.46
EVANS, MARCINE S	1.49
EVANS, MAURICE	0.49
EVANS, NICHOLAS A	0.50
EVANS, STEVEN G	33.32
EVANS, STEVEN G	31.85
EVANS, STEVEN G	32.59
EVANS, SUZANNE K	62.17
EVANS, SUZANNE K	58.46
EVANS, SUZANNE K	59.83
EVANS, TERESA	4.47
EVANS, TERESA	4.27
EVANS, TERESA	4.38
EVANS, THOMAS M	18.89
EVANS, THOMAS M	18.06
EVANS, THOMAS M	18.48
EVANS, WADE O	2.49
EVANS, WAYNE C	74.60
EVANS, WAYNE C	71.30
EVANS, WAYNE C	72.96
EVANS, WENDELL LOREN	17.87
EVANS, WENDELL LOREN	13.76
EVANS, WENDELL LOREN	14.08

EVANS, WILLIAM	0.99
EVANS, YVONNE ANN	0.49
EVERETT, CARL T	1.00
EVERETT, CHERYL	1.99
EVERS, TIM	6.95
EVERT, KIMBERLY ANN	0.99
EWALD, STELLA (N/C)	2.48
EWENETU, ZEKARIAS	6.45
EWENETU, ZEKARIAS	6.17
EWENETU, ZEKARIAS	6.31
EWERS, MATTHEW T	27.51
EWERS, MATTHEW T	29.79
EWERS, MATTHEW T	28.17
EWERS, MATTHEW T	47.00
EWING, EARLE KENNARD JR	94.49
EWING, EARLE KENNARD JR	90.31
EWING, EARLE KENNARD JR	92.43
EXUM, CYNTHIA S	15.89
EXUM, CYNTHIA S	15.19
EXUM, CYNTHIA S	15.54
EXUM, FRANCES B	1.49
EXUM, FRANCES B	1.49
EYSTER, JOHN A	77.08
EYSTER, JOHN A	73.67
EYSTER, JOHN A	75.40
EZELL, CHARLES L	79.07
EZELL, CHARLES L	71.30
EZELL, CHARLES L	72.96
EZELL, HELEN ELOISE	2.49
FABERMAN, KATHRYN WATSON	2.98
FABUNMI, BABABOWALE O	47.25
FABUNMI, BABABOWALE O	44.20
FABUNMI, BABABOWALE O	45.24
FACCONI, DOMINIC	45.19
FACCONI, DOMINIC	42.22
FACCONI, DOMINIC	43.21
FACONDO, JANE M	1.00
FADDEN, MARY JANE	3.47
FADEEVA, TATIANA	2.49
FADEL, ADAM T	0.50
FADEL, CHARLES S	0.49
FADERO, NANCY A	2.48
FADERO, NICHOLAS S	1.00
FAEHRICH, ERIC G	76.59
FAEHRICH, ERIC G	73.20
FAEHRICH, ERIC G	74.91
FAILE, GARY A	0.49

FAIR, JAMES CARLISLE	7.46
FAIRCLOTH, JACK R JR	3.48
FAIRCLOTH, JUSTIN D	25.33
FAIRCLOTH, JUSTIN D	23.72
FAIRCLOTH, JUSTIN D	24.84
FAIRCLOUGH, RICHARD J	1.49
FAIRLEY, C EDMUND	44.26
FAIRLEY, C EDMUND	41.82
FAIRLEY, C EDMUND	42.80
FAIRLEY, DAVID A	4.48
FAIRLEY, JAMES C III	90.36
FAIRLEY, JAMES C III	86.35
FAISAL, ALRUMAIH	1.04
FALACARA, FRANK P	0.99
FALGOUT, DEBORAH A	0.50
FALKNER, V ANNE	0.50
FALLS, BOYD PHILLIP	3.48
FALLS, DERRICK	3.48
FALLS, MAXINE G	0.99
FALLS, MAXINE G	0.99
FALLS, MAXINE GRANT	0.99
FALLS, MAXINE GRANT	0.99
FALLS, MAXINE GRANT	0.99
FAN, LING	4.47
FAN, LING	4.27
FAN, LING	4.38
FAN, LING	4.47
FAN, LING	4.27
FAN, LING	4.38
FAN, LING	0.53
FANIS, ERIN	1.00
FANKAMM, VICTORINE	1.49
FANKHAUSER, BROCK L	0.99
FANT, TESSIE D	11.93
FANT, TESSIE D	10.93
FANT, TESSIE D	11.19
FARAH, FARAMARZ	1.49
FARAHMAND, MOSTAFA	1.49
FARBER, LAWRENCE DENNIS	0.50
FAREL, JOSEPH R	81.28
FAREL, JOSEPH R	76.72
FAREL, JOSEPH R	78.51
FARISS, TIMOTHY B	19.40
FARISS, TIMOTHY B	9.98
FARISS, TIMOTHY B	10.21
FARKAS, MICHELLE	1.99
FARLEY, JAMES C III	88.36

FARLEY, THOMAS W III	79.57
FARLEY, THOMAS W III	71.30
FARLEY, THOMAS W III	72.96
FARMAKIS, GEORGE A	3.47
FARMER, KEVIN R	1.55
FARMER, TERRANCE J	9.43
FARNANDEZ, JOHN M	3.48
FARNER, JOHN J	164.83
FARNER, JOHN J	157.52
FARNER, JOHN J	161.19
FARQUHAR, ELIZABETH ANN	1.99
FARR, ARMAN K	4.97
FARRAR, PATRICIA LYNN	97.48
FARRAR, PATRICIA LYNN	90.79
FARRAR, PATRICIA LYNN	92.90
FARRAR, TONYA R	0.50
FARRELL, ERIN E	1.00
FARRELL, JOSEPH M	462.74
FARRELL, JOSEPH M	442.21
FARRELL, JOSEPH M	452.51
FARRICKER, FLORENCE M	93.50
FARRICKER, FLORENCE M	88.88
FARRICKER, FLORENCE M	90.96
FARRIS, YATES CLYNE III	3.48
FARROW, KEVIN M	1.49
FARRUGIA, REBECCA P	0.50
FARWICK, GREGG W TRUST	0.49
FATE, NICHOLE	0.50
FATEHNIA, AHMAD	0.52
FATHER, IVORY WALKER	60.67
FATHER, IVORY WALKER	57.98
FATHER, IVORY WALKER	59.34
FATTICCI, JERRI A	54.21
FATTICCI, JERRI A	49.43
FATTICCI, JERRI A	50.58
FAULKNER, ANGELA N	1.00
FAULKNER, BOYCE III	2.48
FAULKNER, CAROLYN	0.50
FAULKNER, DEMETRIA A	3.98
FAULKNER, PATRICK	71.50
FAULKNER, PATRICK	68.33
FAULKNER, PATRICK	69.91
FAVALORO, ANTHONY F	0.49
FAWCETT, FRANK G	8.46
FAWCETT, JEFFERY CARL	6.45
FAY, FRANK	2.47
FAY, SAMANTHA C	3.98

FAZIA, ARNOLD	5.95
FAZILOV, SOULEIMAN	33.99
FAZZI, EDWARD LEE	620.57
FAZZI, EDWARD LEE	590.15
FAZZI, EDWARD LEE	603.84
FEASTER, BRIAN	0.53
FEATHERSON, STEPHANIE MICHELLE	0.50
FEATHERSTONE, JUANITA M	7.60
FEDERAL HOME LOAN MORTGAGE CO .	35.25
FEDERAL NATIONAL MORTGAGE	1.99
FEDERAL NATIONAL MORTGAGE ASSOC	38.70
FEDERAL NATIONAL MORTGAGE ASSOCIATI .	3.97
FEDERAL NATIONAL MORTGAGE ASSOCIATI .	31.27
FEDERAL NATIONAL MORTGAGE ASSOCIATION	2.49
FEDERAL, HOWARD CHARLES	0.99
FEDERKIEL, WILLIAM S	1.99
FEDKO, PETER S	2.48
FEELY, ANNIE H	1.04
FEELY, LYNDA L	0.49
FELIX, CHARLES J	1.49
FELIX-GONZALEZ, BERNARDINO	0.99
FENNEL, ADAM M	3.48
FENNELL, DERRICK DEVINCHE	1.98
FENNER, NEAL EVAN	1.49
FENNESSEY, J DENNIS	0.50
FENNESSY, JEREMIAH J	0.49
FENSKE, CAROL A	0.50
FENTON, LIESELOTTE	0.50
FENTON, RENALD	285.00
FENTON, RENALD	271.39
FENTON, RENALD	277.69
FENTRESS, JONATHAN M	1.49
FENWICK, JOHN GIRAULT	11.40
FERACI, MATTHEW R	197.95
FERACI, MATTHEW R	188.70
FERBER, STEPHEN L	155.67
FERDINAND, ROBERT D	1.49
FERETTE, IVAN	16.88
FERETTE, IVAN	15.19
FERETTE, IVAN	15.53
FERGUSON, BENDETTA J	1.49
FERGUSON, BERNICE S	18.37
FERGUSON, BERNICE S	17.56
FERGUSON, BERNICE S	17.97
FERGUSON, BERNICE S	18.37
FERGUSON, BERNICE S	17.56
FERGUSON, BERNICE S	17.97

FERGUSON, BERNICE S	37.23
FERGUSON, BERNICE S	35.58
FERGUSON, BERNICE S	36.41
FERGUSON, CHRISTINE Y	1.00
FERGUSON, COURTNEY D	1.99
FERGUSON, DAVID N	1.49
FERGUSON, LORI L	1.49
FERGUSON, MARCUS J	2.99
FERGUSON, MATTHEW C	4.47
FERGUSON, MICHAEL JOE	4.48
FERGUSON, MONA R	0.99
FERNAN, ROBERT C	1.49
FERNANDES, CARL G	1.04
FERNANDEZ, MARILU	0.50
FERNANDEZ, ONILDE	8.96
FERRARO, PATRICIA M	103.94
FERRARO, PATRICIA M	99.34
FERRARO, PATRICIA M	101.66
FERREIRA, JACK E	1.98
FERREIRA, LADONNA M	1.49
FERRELL, BOBBY E	0.49
FERRELL, EMILY M	26.86
FERRELL, EMILY M	20.92
FERRELL, EMILY M	21.41
FERRELL, JACK H & WIFE	33.77
FERRELL, JACK H & WIFE	32.27
FERRELL, JACK H & WIFE	33.01
FERRELL, JO ELLA	0.49
FERRELL, JOAN B	79.94
FERRELL, JOAN B	76.39
FERRELL, JOAN B	78.17
FERRELL, RHINNON	126.82
FERRELL, RHINNON	120.73
FERRELL, RHINNON	123.55
FERRELL, TIFFANY W	0.50
FERREN, ARTHUR F	0.50
FERRERA, LUIZ M	0.50
FERRI, GUY DOUGLAS	0.50
FERRI, MICHAEL C	2.99
FERRI, RONALD L	22.35
FERRI, RONALD L	15.19
FERRI, RONALD L	15.54
FERRIE, TRAVIS J	0.49
FERRIS, ROBERT WARD	0.49
FERRISS, JEFFERSON	0.50
FERRUFINO, ARTURO	0.50
FERRY, JONATHAN H	14.91

FESMIRE, RONALD W	1.00
FESMIRE, WANDA P	74.60
FESMIRE, WANDA P	71.30
FESMIRE, WANDA P	72.97
FESS, NATHAN A	0.50
FESSEHA, KEFLE	3.61
FETCHERO, JAMES C	28.81
FETCHERO, JAMES C	27.54
FETCHERO, JAMES C	28.18
FETNER, LAWRENCE WILLIAM	27.85
FETNER, LAWRENCE WILLIAM	26.62
FETNER, LAWRENCE WILLIAM	27.24
FETSCHER, ELMAR	22.21
FETTERSON, MARVIS O SR	97.32
FETTERSON, MARVIS O SR	92.52
FETTERSON, MARVIS O SR	94.67
FIATO, CHRISTOPHER R	1.00
FIDAN, MUZAFFER	187.43
FIDAN, MUZAFFER	179.10
FIDAN, MUZAFFER	181.61
FIELD, PHILLIP B	57.01
FIELD, PHILLIP B	53.04
FIELD, PHILLIP B	54.27
FIELDS, ANITA R	2.48
FIELDS, BRYAN	1.49
FIELDS, CHRISTINA D	0.99
FIELDS, JOLEEN H	403.47
FIELDS, JOLEEN H	355.23
FIELDS, JOLEEN H	363.47
FIELDS, RILEY C	8.93
FIELDS, TARSHA D	32.32
FIELDS, TARSHA D	30.42
FIELDS, TARSHA D	31.12
FIGARD, JOSEPH	4.97
FIGUERAS, MICHELLE R	239.86
FIGUERAS, MICHELLE R	224.77
FIGUERAS, MICHELLE R	229.40
FIGUEROA, ERIC	2.48
FIGUEROA, JUAN	0.99
FIGUEROA, MEGAN ANNE	4.63
FIGUEROA, VOCTOR	0.50
FIGUEROA-OCHOA, JOSE A	1.99
FIJALKOWSKI, STEVEN R	0.99
FILFIL, NABIL HANI KAMEL	1.99
FILINGERI, STEPHEN C	0.99
FILIPSKI, TERESA A	234.75
FILIPSKI, TERESA A	224.35

FILIPSKI, TERESA A	229.58
FILLIBEN, TIMOTHY SHANE	2.48
FILZ, GRETCHEN	0.50
FINCH, TIMOTHY P	10.13
FINCHER, BRIAN J	0.50
FINCHER, CARMON	2.99
FINCHER, FRANK T	10.43
FINCHER, FRANKIE R	1.98
FINCHER, FRANKIE R	1.89
FINCHER, FRANKIE R	1.94
FINCHER, GARLAND	1.99
FINCHER, PATRICIA C.	2.48
FINCHMAN, TYRA L	1.49
FINE, PAUL A	9.45
FINE, ZACHERY B	1.00
FINEIN, TIMOTHY JOHN	392.06
FINEIN, TIMOTHY JOHN	374.64
FINEIN, TIMOTHY JOHN	383.34
FINK, PETER C	9.43
FINK, THOMAS E	9.93
FINKE, GRETCHEN	1.00
FINKE, THOMAS M	573.45
FINKE, THOMAS M	475.85
FINKE, THOMAS M	486.94
FINLEY, COREEN C	1.00
FINLEY, LARRY	1.49
FIRLEIN, DOROTHY C	215.35
FIRLEIN, DOROTHY C	205.81
FIRLEIN, DOROTHY C	210.62
FIRST VIRGINIA PROPERTIES INC	7.94
FISCHER, BARRETT J	1.50
FISCHER, BARRETT J	1.44
FISCHER, BARRETT J	1.46
FISCHER, DAVID G	86.54
FISCHER, DAVID G	82.71
FISCHER, DAVID G	84.63
FISCHER, RALPH	4.97
FISCUS, LISA A	3.97
FISH, BRONA B	251.65
FISH, BRONA B	197.73
FISH, BRONA B	97.28
FISH, BRONA BUSICK	94.18
FISH, BRONA BUSICK	89.51
FISH, BRONA BUSICK	91.60
FISH, DEMMITTE BILLIE	0.99
FISH, ELIZABETH M	0.50
FISH, JOHN ROBERT	0.51

FISHER, ANGELA R	0.49
FISHER, BETTY L	0.50
FISHER, CASSANDRA LEIGH	0.49
FISHER, CLARENCE A	5.96
FISHER, DAWN ANGELIQUE	183.86
FISHER, DAWN ANGELIQUE	175.71
FISHER, DAWN ANGELIQUE	179.81
FISHER, DONNA DEAN	39.79
FISHER, DONNA DEAN	38.02
FISHER, DONNA DEAN	38.92
FISHER, EARLEN D	2.98
FISHER, GRADY D	2.49
FISHER, JOHN E	1.00
FISHER, KATHERINE	2.49
FISHER, MARGARET	2.98
FISHER, R RICHARD	7.95
FISHER, THOMAS EDWARD	0.49
FISHER, THOMAS F	0.50
FISHER, TIMOTHY ANDREW	5.46
FISHER, TIMOTHY LEE	0.50
FISHER, WILLIAM	0.50
FISHER, YOLANDA N	154.40
FISHER, YOLANDA N	147.55
FISHER, YOLANDA N	150.99
FITE, LEWIS R	2.49
FITZGERALD, BRENDAN	3.48
FITZGERALD, JAMILLAH	1.99
FITZGERALD, JOHN R	2.48
FITZGERALD, MICHAEL J JR	1.49
FITZGERALD, MICHAEL W	0.99
FITZGERALD, RYAN S	1.00
FITZGERALD, THOMAS J JR	71.79
FITZGERALD, THOMAS J JR	64.66
FITZGERALD, THOMAS J JR	66.00
FITZMAURICE, F MICHAEL	3.97
FITZPATRICK, LESLIE J	15.40
FITZPATRICK, WILLIAM	0.49
FITZSIMMONS, AMBROSE	51.73
FITZSIMMONS, AMBROSE	49.43
FITZSIMMONS, AMBROSE	50.59
FITZSIMONDS, SHAWN	32.82
FITZSIMONDS, SHAWN	30.89
FITZSIMONDS, SHAWN	31.62
FITZWATER, RANDALL S	1.49
FITZWATER, STEPHANIE D	29.82
FITZWATER, STEPHANIE D	28.03
FITZWATER, STEPHANIE D	28.67

FLAHERTY, REMI M	3.48
FLANAGAN, PATRICIA ANN	3.48
FLANAGAN, PEGGY	0.49
FLANIGAN, CHARLES W JR	0.50
FLANIGAN, RICHARD THOMAS	89.22
FLANIGAN, RICHARD THOMAS	84.31
FLANIGAN, RICHARD THOMAS	86.26
FLANNAGAN, DOUGLAS A	3.09
FLAUM, MICHAEL	0.99
FLEEK, PAUL W	0.50
FLEHAN, RONNIE	123.73
FLEHAN, RONNIE	117.77
FLEHAN, RONNIE	120.52
FLEISCHER, ERIC W	227.71
FLEISHHACKER, HARVEY	114.39
FLEISHHACKER, HARVEY	109.32
FLEISHHACKER, HARVEY	111.89
FLEMING, GLORIA R	60.68
FLEMING, GLORIA R	57.52
FLEMING, GLORIA R	58.85
FLEMING, WILLIAM F	0.50
FLEMING, WILLIE JR	28.33
FLEMING, WILLIE JR	27.07
FLEMING, WILLIE JR	27.70
FLEMINGTON, CHRISTINE R	1.49
FLEMMING, JOYCE	1.99
FLETCHER, ADAM	1.49
FLETCHER, ANN P	14.37
FLETCHER, ANN P	13.73
FLETCHER, ANN P	14.06
FLETCHER, KATHERINE B	0.99
FLETCHER, KATHERINE V	3.47
FLETCHER, ROSIE MAE	1.49
FLEXER, ALLISON	0.50
FLHFT LLC	186.32
FLHFT LLC	147.55
FLHFT LLC	150.60
FLICK, CARL ANDREW	752.92
FLICK, CARL ANDREW	719.46
FLINCHUM, LAURA M	117.67
FLINCHUM, LAURA M	112.45
FLINCHUM, LAURA M	115.07
FLINT, DONNA H %CLARENCE HILL JR	7.45
FLINT, LINDA ANN	36.81
FLINT, LINDA ANN	30.89
FLINT, LINDA ANN	40.37
FLIPPEN, SHACOYA J	1.49

FLO, MYRON III	3.80
FLOOD, NATHANIEL SR	2.49
FLOOD, WILLIAM B	1.98
FLOOD, WILLIAM B	1.98
FLOREN, LUIS F	29.84
FLOREN, LUIS F	28.52
FLOREN, LUIS F	29.18
FLORENCE, CAROLINE	46.25
FLORENCE, CAROLINE	43.72
FLORENCE, CAROLINE	44.75
FLORENCIO, GERARDO	0.49
FLORES, ANGELICA NUNEZ	2.98
FLORES, JENNIFER	1.01
FLORES, JOSE	86.54
FLORES, JOSE	80.32
FLORES, JOSE	82.20
FLORES, JOSE	7.45
FLORES, JOSE	6.64
FLORES, JOSE	6.80
FLORES, JOSE I TAVERA	1.98
FLORES, LINDA K	1.49
FLORES, THOMAS V	0.99
FLORES-DIAZ, JOSE	0.99
FLOUHOUSE, PHYLLIS C FAMILY TR U/A/D	1.49
FLOWE, DOROTHY J	1.49
FLOWE, EDDIE A	2.49
FLOWE, EDDIE A	24.82
FLOWE, EDDIE A	19.92
FLOWE, EDDIE A	20.38
FLOWE, EDDIE JUNIOR	15.67
FLOWE, EDDIE JUNIOR	9.85
FLOWE, EDDIE JUNIOR	7.27
FLOWE, KENNETH L	60.17
FLOWE, KENNETH L	57.51
FLOWE, KENNETH L	58.85
FLOWE, OWEN	1.49
FLOWE, OWEN	17.90
FLOWE, OWEN	15.68
FLOWE, OWEN	16.05
FLOWE, ROBERT TODD	35.80
FLOWE, ROBERT TODD	33.27
FLOWE, ROBERT TODD	34.04
FLOWERS, ANDREW	0.99
FLOWERS, BUDDY	26.31
FLOWERS, BUDDY	24.18
FLOWERS, BUDDY	24.75
FLOWERS, JAMES T	5.45

FLOWERS, JOY BERRY	0.50
FLOWERS, ROBERT D	3.48
FLOYD, EVELYN D	2.48
FLOYD, KAREN DENISE	1.49
FLOYD, KATHERINE M	183.86
FLOYD, KATHERINE M	175.71
FLOYD, KATHERINE M	179.81
FLOYD, KELLY M	0.50
FLOYD, MATTHEW A	1.00
FLOYD, MELISSA L	1.00
FLOYD, OTIS JR	2.48
FLOYD, RANDOLPH	2.98
FLOYD, RENEE	42.21
FLOYD, RENEE	37.01
FLOYD, RENEE	37.86
FLOYD, SARAH M	5.46
FLY, THOMAS O	49.07
FLY, THOMAS O	46.42
FLY, THOMAS O	47.49
FLYNN, PATRICIA	21.85
FLYNN, SHAWN K	1.98
FOCHT, NICHOLAS	3.97
FOCHT, NICHOLAS PAUL	33.95
FOCHT, NICHOLAS PAUL	31.80
FOCHT, NICHOLAS PAUL	22.19
FODEL, ALBERT A	70.63
FODEL, ALBERT A	67.50
FODEL, ALBERT A	69.07
FOERSTER, ANNELIESE H	2.49
FOESCH, CHARLES A	0.50
FOGARTIE, JAMES	1.49
FOGARTY, DANIEL Z	0.50
FOGGIE, ANDREA LEE	83.35
FOGLE, ROBERT HART	7.45
FOGLIA, VICTOR M III	2.48
FOGUE, LINE CLAIRE POUEMI	1.49
FOLEY FARMS LLC	165.97
FOLEY FARMS LLC	153.40
FOLEY FARMS LLC	156.97
FOLEY, CARISSA A	1.49
FOLEY, DANIEL J.	0.99
FOLEY, JOSEPH JR	0.50
FOLMAR, BILLIE J	8.43
FOLUKE, AFRANIE TUFFOUR	4.47
FOLUKE, AFRANIE TUFFOUR	4.27
FOLUKE, AFRANIE TUFFOUR	4.38
FOLUKE, AFRANIE TUFFOUR	0.52

FONG, WAYNE	154.40
FONG, WAYNE	147.55
FONG, WAYNE	150.99
FONTAINE, RAYMOND J	4.96
FONTANETTA, KELLY N	42.77
FONTANETTA, KELLY N	39.93
FONTANETTA, KELLY N	40.86
FONTANETTA, MICHAEL J	45.76
FONTANETTA, MICHAEL J	43.74
FONTANETTA, MICHAEL J	44.75
FONVILLE, CHARLES L	1,193.07
FONVILLE, CHARLES L	1,071.37
FOOS, PAUL W	1.49
FOOTE, HENRY E	1.49
FOOTMAN, MARY A	1.50
FORAN, MICHAEL	11.21
FORBES, EVY L.	0.50
FORBES, FELICIA N	0.99
FORBES, JEFFERY SCOT	3.97
FORBIS, AILENE S	46.75
FORBIS, AILENE S	46.63
FORBIS, AILENE S	47.15
FORD, ALBERT S	1.00
FORD, BERTHA L	0.49
FORD, BRIAN A	1.00
FORD, DEBBIE L	133.79
FORD, DEBBIE L	127.87
FORD, DEBBIE L	130.85
FORD, DONEIKA	44.19
FORD, DONEIKA	41.28
FORD, DONEIKA	42.24
FORD, DONNA BROWN	30.84
FORD, DONNA BROWN	29.48
FORD, DONNA BROWN	30.16
FORD, ELIZABETH	12.43
FORD, ELIZABETH	11.88
FORD, ELIZABETH	12.16
FORD, KEVIN	39.81
FORD, KEVIN	43.70
FORD, KEVIN	38.91
FORD, LARRY J	0.49
FORD, LATISHA N	90.02
FORD, LATISHA N	85.56
FORD, LATISHA N	87.55
FORD, LEILA	207.22
FORD, LEILA	198.03
FORD, LEILA	202.65

FORD, MORRIS HUGHES	539.20
FORD, MORRIS HUGHES	515.28
FORD, MORRIS HUGHES	527.28
FORD, PAULINE D	2.98
FORD, SHARON	1.49
FORDE, RICHARD G A JR	8.88
FORDLEY, ERIC MICHAEL	1.99
FORE, JEFFREY KIMBALL	19.37
FORE, JEFFREY KIMBALL	15.19
FORE, JEFFREY KIMBALL	15.53
FOREMAN, BRIAN K	0.99
FOREMAN, CRYSTAL C	0.99
FOREMAN, JAMES W R/T	2.97
FORMAN, MICHAEL F	15.40
FORMAN, MICHAEL F	14.71
FORMAN, MICHAEL F	15.05
FORMATO, BRIAN EVERETT	11.42
FORNEY, NEAL	39.54
FORREN, GAYE D	65.05
FORREN, GAYE D	44.60
FORREN, GAYE D	45.64
FORSHAW, BESS C	246.19
FORSHAW, BESS C	235.29
FORSHAW, BESS C	240.78
FORSYTH, ARTHUR C JR	0.49
FORTE, LATRAVIS E	2.98
FORTE, RYAN A	1.00
FORTIER, JOSEPH	0.99
FORTNA, ARCHIE R	7.60
FORTNA, BRANDON	2.48
FORTNER, DONALD R	2.01
FORTNUM, DEBORAH	76.09
FORTNUM, DEBORAH	72.72
FORTNUM, DEBORAH	74.42
FORTOS, ALEXIOS	12.43
FORTSON, CHRISA L	0.99
FORTUNATO, TEOFILO	4.47
FORTUNE, SUZANNE M	0.49
FOSTER, BETTIE JEAN	71.79
FOSTER, BETTIE JEAN	64.66
FOSTER, BETTIE JEAN	66.00
FOSTER, BRENDA KAREN	0.99
FOSTER, CHERRI Y	1.99
FOSTER, DIMITRIOS	0.99
FOSTER, DIMITRIOS	5.46
FOSTER, DIMITRIOS	4.74
FOSTER, DIMITRIOS	4.84

FOSTER, GEORGE ALLEN JR	2.48
FOSTER, GEORGE JR	0.50
FOSTER, JAMES D	64.91
FOSTER, JOHN ALLAN	79.79
FOSTER, JOHN ALLAN	61.10
FOSTER, JOHN ALLAN	62.52
FOSTER, JOHN B	1.49
FOSTER, JON T	58.77
FOSTER, JON T	56.15
FOSTER, JON T	57.78
FOSTER, KERRY ANTHONY	1.99
FOSTER, LYNDA KAY	136.77
FOSTER, LYNDA KAY	130.72
FOSTER, LYNDA KAY	133.76
FOSTER, PHILIP E	0.49
FOSTER, RUBY L	0.50
FOSTER, THOMAS LINDSAY	10.93
FOSTER, THOMAS LINDSAY	10.44
FOSTER, THOMAS LINDSAY	10.69
FOSTER, VERONICA D	0.50
FOSTER, WAYNE D	37.24
FOSTER, WAYNE D	35.11
FOSTER, WAYNE D	35.92
FOSTER, WILLIAM C	8.45
FOSTER, WILLIAM W	79.07
FOSTER, WILLIAM W	71.30
FOSTER, WILLIAM W	72.97
FOTH, DENNIS	127.10
FOTH, DENNIS	121.46
FOTH, DENNIS	124.30
FOUNTAIN, MARY WEEKS	0.49
FOUNTAIN, ROSEMARY MARTIN	0.50
FOUNTAINHEAD PROPERTIES LLC	3.48
FOUR J PROPERTIES LLC	0.50
FOUR J PROPERTIES LLC	29.79
FOUR J PROPERTIES LLC	27.99
FOUR J PROPERTIES LLC	28.65
FOUR J PROPERTIES LLC	35.26
FOUR J PROPERTIES LLC	33.69
FOUR J PROPERTIES LLC	34.47
FOUR J PROPERTIES LLC	9.44
FOUR J PROPERTIES LLC	9.02
FOUR J PROPERTIES LLC	9.23
FOURCHER, BRUCE M	74.60
FOURCHER, BRUCE M	71.30
FOURCHER, BRUCE M	72.97
FOUSHEE, CHARLES C.	1.49

FOUST, ANNE F	2.52
FOUST, ANNIE B	1.00
FOUST, DOROTHY S.	1.99
FOUST, EDWARD LEWIS	1.50
FOUST, MARION A	2.49
FOWLER DEVELOPMENT COMPANY LLC .	6.09
FOWLER, BARRETT E	0.50
FOWLER, MARTHA D	98.63
FOWLER, MARTHA D	94.25
FOWLER, MARTHA D	96.45
FOWLER, NANCY A	1.49
FOWLER, ROBERT J (MARRIED)	2.54
FOWLER, WILLIAM JEROME	0.50
FOX, CYNTHIA P	30.84
FOX, CYNTHIA P	29.48
FOX, CYNTHIA P	30.16
FOX, GARY R	2.98
FOX, JEFFREY T	183.01
FOX, JEFFREY T	174.91
FOX, JUAN	2.99
FOX, JUAN	1.42
FOX, JUAN	1.45
FOX, THOMAS J	0.50
FOX, THOMAS S	2.48
FOX, TIMOTHY J	1.49
FOXWORTH, HELEN DELORIS	2.49
FOXX, ANTONIO	1.49
FOXX, LAURA R	9.43
FOXX, REGINALD GERARD	26.73
FOY, MARY L	0.50
FRAHER, PAULA J	1.00
FRAKES, JAMES F D	35.82
FRAKES, JAMES F D	25.19
FRAKES, JAMES F D	25.78
FRALICK, JAMES	183.86
FRALICK, JAMES	175.71
FRALICK, JAMES	179.81
FRALICK, JAMES M	188.33
FRALICK, JAMES M	179.98
FRALICK, JAMES M	184.19
FRALICK, JAMES MITCHAE	183.86
FRALICK, JAMES MITCHAE	175.71
FRALICK, JAMES MITCHAE	179.81
FRANCHE, CHRISTOPHER RICHARD	0.50
FRANCHIK, MARK W	210.51
FRANCHIK, MARK W	201.17
FRANCHIK, MARK W	205.86

FRANCIS, COMFORT W	32.32
FRANCIS, COMFORT W	30.42
FRANCIS, COMFORT W	31.12
FRANCIS, DAVID C	440.89
FRANCIS, DAVID C	446.01
FRANCIS, DAVID C	465.28
FRANCIS, DIANNE FERGUSON	83.76
FRANCIS, DIANNE FERGUSON	80.04
FRANCIS, DIANNE FERGUSON	81.90
FRANCIS, ERIC M	1.49
FRANCIS, GAIL A	5.46
FRANCIS, MARK	9.91
FRANCIS, MARVIN P	23.36
FRANCIS, MARVIN P	22.32
FRANCIS, MARVIN P	22.84
FRANCIS, MARY C	0.49
FRANCIS, SEAN L	1.99
FRANCIS, WILLIAM	0.49
FRANCISCO, JORGE	61.07
FRANCISCO, JORGE	58.36
FRANCISCO, JORGE	59.72
FRANCISCO, JORGE L	61.07
FRANCISCO, JORGE L	58.36
FRANCISCO, JORGE L	59.72
FRANCO, DAVID C	0.50
FRANCO, MIRIAM E	5.46
FRANCO, OTONIEL A	3.48
FRANCOIS, DONALD GERRARD	66.09
FRANCOIS, DONALD GERRARD	61.74
FRANCOIS, DONALD GERRARD	63.18
FRANCOIS, FRITZ	38.23
FRANCOIS, FRITZ	36.90
FRANCOIS, ROBERT D	50.07
FRANCOIS, ROBERT D	46.41
FRANCOIS, ROBERT D	47.49
FRANK, KATHRYN E	0.53
FRANKENBURG, SCOTT	0.50
FRANKLIN, BRIAN E	0.50
FRANKLIN, DONALD D	25.35
FRANKLIN, DONALD D	24.22
FRANKLIN, DONALD D	24.78
FRANKLIN, HENRY	0.50
FRANKLIN, INGRID C	0.99
FRANKLIN, JOHN G	18.37
FRANKLIN, JOHN G	15.19
FRANKLIN, JOHN G	15.54
FRANKLIN, LINDA MICHELLE	2.49

FRANKLIN, THOMAS O	46.05
FRANKLIN, THOMAS O	38.34
FRANKLIN, THOMAS O	39.99
FRANKLIN, THOMAS S IV	17.84
FRANKLIN, THOMAS S IV	12.31
FRANKLIN, THOMAS S IV	12.59
FRANKOVICH, JENNIFER	1.99
FRANKS, ANNIE H	135.54
FRANKS, ANNIE H	129.53
FRANKS, ANNIE H	132.55
FRANKS, CRESCENT	0.49
FRANKS, STEPHEN F	61.07
FRANKS, STEPHEN F	57.40
FRANKS, STEPHEN F	58.75
FRASER, ROBERT W	1,247.28
FRASER, ROBERT W	1,191.98
FRASER, ROBERT W	1,219.79
FRASHER, VICTORIA L	0.99
FRASIER, TERRENCE	1.98
FRAZER, JUDY J	87.51
FRAZER, JUDY J	82.42
FRAZER, JUDY J	84.30
FRAZER, JUDY J	77.08
FRAZER, JUDY J	73.67
FRAZER, JUDY J	75.40
FRAZIER INVESTMENT HOLDINGS LLC	250.74
FRAZIER INVESTMENT HOLDINGS LLC	237.24
FRAZIER INVESTMENT HOLDINGS LLC	242.76
FRAZIER INVESTMENT HOLDINGS LLC	0.49
FRAZIER, BARBARA ETHEL	3.48
FRAZIER, DORIS A	2.99
FRAZIER, FRED S	2.49
FRAZIER, FRED S	19.39
FRAZIER, FRED S	17.57
FRAZIER, FRED S	17.98
FRAZIER, JOSHUA BRIAN	3.48
FRAZIER, PHYLLIS L	18.89
FRAZIER, PHYLLIS L	18.06
FRAZIER, PHYLLIS L	18.48
FRAZIER, RHONDA	1.49
FRAZIER, ROOSEVELT	1.99
FRAZIER, SONYA	3.48
FRAZIER, TONYA R	95.50
FRAZIER, TONYA R	90.79
FRAZIER, TONYA R	92.90
FRAZIER, WAYNE R	13.95
FRAZIER, WAYNE R	13.71

FRAZIER, WAYNE R	13.55
FREDERICK, J NORRIS	49.24
FREDERICK, J NORRIS	46.58
FREDERICK, J NORRIS	47.67
FREDERICK, JEROME M	3.48
FREDERICK, JEROME M	1.00
FREDERICK, JEROME MARTIN	1.00
FREEBURN, PAMELA	7.93
FREELAND, JEFFREY S	4.47
FREELAND, NATALIE	199.93
FREEMAN, BRIAN M	199.60
FREEMAN, BRIAN M	190.75
FREEMAN, CHARLES A	1.99
FREEMAN, CLAYTON SCOTT	2.48
FREEMAN, CYNTHIA D	1.00
FREEMAN, FORREST C III	20.84
FREEMAN, FORREST C III	19.45
FREEMAN, FORREST C III	19.89
FREEMAN, FORREST COOPER JR	32.77
FREEMAN, FORREST COOPER JR	16.13
FREEMAN, FORREST COOPER JR	16.50
FREEMAN, GERTRUDE H	1.00
FREEMAN, JEFFERSON A	3.98
FREEMAN, JESSICA L	0.99
FREEMAN, JOHN L	111.03
FREEMAN, JOHN L	105.63
FREEMAN, JOHN L	108.07
FREEMAN, KATHERINE GREY F/T	74.54
FREEMAN, KATHERINE GREY F/T	71.23
FREEMAN, KATHERINE GREY F/T	72.90
FREEMAN, LISA A	1.00
FREEMAN, LISA D	1.49
FREEMAN, NANCY BETH	0.49
FREEMAN, SUNNY S	91.02
FREEMAN, SUNNY S	86.51
FREEMAN, SUNNY S	88.53
FREEMAN, VALERIE A	0.50
FREER, GREGORY SCOTT	1.49
FREEZE, WILLIAM E	29.16
FREEZE, WILLIAM E	27.11
FREEZE, WILLIAM E	27.22
FREIRE, MADELINE M	33.82
FREIRE, MADELINE M	32.33
FREIRE, MADELINE M	33.07
FREITAS, ELLEN M	1.49
FRENCH, DARNELL	0.50
FRENCH, EUNICE P	19.80

FRENCH, EUNICE P	16.31
FRENCH, MICHELLE F	0.49
FRETZ, JACLYN	1.98
FREUND, BENNI H	1.00
FREUND, DONALD R	114.88
FREUND, DONALD R	97.43
FREUND, DONALD R	99.71
FREY, ALAN	1.98
FREY, ALAN R	10.34
FREY, ALAN R	7.41
FREY, ALAN R	7.56
FREY, ALAN R	3.61
FRIAS, RUTH	14.90
FRICK, DUSTIN	6.46
FRICK, THOMAS M	41.74
FRICK, THOMAS M	39.89
FRICK, THOMAS M	40.82
FRIECE, NED M	1.49
FRIEDMAN, JEFFREY B	1.49
FRIEDMAN, MELISSA	0.49
FRIEDMAN, RACHEL P	13.42
FRIER, ANDREA R	0.50
FRINDT, KATHRYN DIANE	0.50
FRINK, DEMONE D	0.50
FRITH, ROY R SR	5.45
FRITSCH, ROBERT J	2.49
FRITSCH, ROBERT J JR	6.46
FRITZ, DANA	0.99
FRITZ, JEREMY J	4.97
FRITZ, TANNER	1.00
FRIX, C LESLIE	0.50
FROCKT, MARVIN J	115.98
FROCKT, MARVIN J	110.82
FROCKT, MARVIN J	113.41
FRONEBERGER, KENYA F	1.50
FRY, ANDREW J	143.49
FRY, ANDREW J	137.12
FRY, ANDREW J	140.31
FRY, VERNON L	2.49
FRYE, DUANE BRYANT	5.95
FRYE, PAUL F	3.47
FRYE, PHILIP ALFRED	4.97
FRYE, RANDALL M	61.07
FRYE, RANDALL M	46.51
FRYE, RANDALL M	47.87
FRYE, TERRY E	3.48
FRYE, TERRY LEE	2.98

FRYER, ROBERT L	187.43
FRYER, ROBERT L	179.10
FRYER, ROBERT L	181.61
FU, ABRAHAM	11.91
FUENTES, EDWIN D	1.49
FUENTES, JOSE A	7.45
FUENTES, THOMAS	36.73
FUENTES, THOMAS	29.87
FUENTES, THOMAS	29.61
FUGATE, ULINDA V	1.98
FUKUI, TOSHIO	31.24
FUKUI, TOSHIO	28.59
FUKUI, TOSHIO	29.38
FULBRIGHT, MARTHA G	53.13
FULBRIGHT, MARTHA G	47.91
FULBRIGHT, MARTHA G	49.04
FULENWIDER, JON O	0.49
FULGENCE, EUSTACE	0.50
FULK, CHRISTOPHER C	1.49
FULL MOON OF UNION COUNTY LLC	726.88
FULL MOON OF UNION COUNTY LLC	694.63
FULL MOON OF UNION COUNTY LLC	710.81
FULLER, ADRIENNE ALEXIS	0.99
FULLER, AVERY C	3.47
FULLER, DAVID E	51.64
FULLER, DAVID E	49.35
FULLER, DAVID E	50.49
FULLER, GREGORY L	183.86
FULLER, GREGORY L	175.71
FULLER, GREGORY L	179.81
FULLER, HEIDI R	0.99
FULLER, JOAN F	1.49
FULLER, KELLY K	1.00
FULLER, LOUISE	20.59
FULLER, LOUISE	16.72
FULLER, LOUISE	17.06
FULLER, PEGGY ANITA	347.47
FULLER, PEGGY ANITA	327.76
FULLER, PEGGY ANITA	335.36
FULLER, WILLIAM LOUIS	295.66
FULLER, WILLIAM LOUIS	280.67
FULLER, WILLIAM LOUIS	287.21
FULLWOOD, DONAY V	5.46
FULLWOOD, DONAY V	4.74
FULLWOOD, DONAY V	4.84
FULLWOOD, TROY J	2.98
FULMER, BARBARA P	75.41

FULMER, BARBARA P	67.89
FULMER, BARBARA P	67.61
FULTON, JAMES D	161.86
FULTON, JAMES D	154.68
FULTON, JAMES D	158.28
FULTON, JOHN A	67.15
FULTON, JOHN A	63.69
FULTON, JOHN A	65.18
FULTON, LARRY B	86.39
FULTON, LARRY B	82.56
FULTON, LARRY B	84.48
FULTON, OTIS	0.50
FULTON, OTIS B JR	86.81
FULTON, OTIS B JR	88.82
FULTON, OTIS B JR	90.84
FULTZ, CONSTANCE P	1.99
FUNCHES, JOHN W JR	0.50
FUNDERBURK, BILL	58.59
FUNDERBURK, BILL	53.15
FUNDERBURK, BILL	54.38
FUNDERBURK, CARL	1.49
FUNDERBURK, EBONE D	1.99
FUNDERBURK, GERTIE MAE	2.49
FUNDERBURK, HATTIE H	1.98
FUNDERBURK, JAMES CLIFFORD	19.39
FUNDERBURK, JAMES CLIFFORD	17.57
FUNDERBURK, JAMES CLIFFORD	18.31
FUNDERBURK, KENNETH	0.50
FUNDERBURK, KIMBERLY S	1.00
FUNDERBURK, LESTON T JR	6.48
FUNDERBURK, MARCUS E	135.77
FUNDERBURK, MARCUS E	129.76
FUNDERBURK, MARCUS E	132.79
FUNDERBURK, PAULINE	176.47
FUNDERBURK, PAULINE	162.46
FUNDERBURK, PAULINE	166.22
FUNDERBURK, PAULINE	169.03
FUNDERBURK, PAULINE	154.40
FUNDERBURK, PAULINE	157.99
FUNDERBURK, SHIRLEY A	2.98
FUNDERBURKE, CHARLES A	97.48
FUNDERBURKE, CHARLES A	93.16
FUNDERBURKE, CHARLES A	97.95
FUNDERBURKE, KENNETH M	37.76
FUNDERBURKE, KENNETH M	35.14
FUNDERBURKE, KENNETH M	35.97
FUNDERBURK-NASH, ANGELA	1.49

FUNG, BRIAN H	0.99
FUNNY, MARGARET D	10.40
FURBUSH, DAISY	0.50
FURHMANN, HAROLD E	2.49
FURMAN, LORI	243.45
FURMAN, LORI	228.21
FURMAN, LORI	237.37
FURR REALTY CO INC	1.49
FURR, JOHN MONROE	19.36
FURR, JOHN MONROE	18.50
FURR, JOHN MONROE	18.94
FURR, KELLEY A	0.49
FURR, RICKY ANDREW	74.54
FURR, RICKY ANDREW	70.28
FURR, RICKY ANDREW	71.93
FURR, TRACY KATHLEEN	57.59
FURR, TRACY KATHLEEN	54.56
FURR, TRACY KATHLEEN	55.83
FUSCO, RICHARD A	0.50
FUSION VENTURE GROUP LLC	37.94
FUSION VENTURE GROUP LLC	35.11
FUSION VENTURE GROUP LLC	36.67
FUSION VENTURE GROUP LLC	9.11
FUSION VENTURE GROUP LLC	8.07
FUSION VENTURE GROUP LLC	8.44
FUSION VENTURE GROUP LLC	9.11
FUSION VENTURE GROUP LLC	8.07
FUSION VENTURE GROUP LLC	8.44
FUTCH, THOMAS	46.97
FUTCH, THOMAS	48.07
FUTRELL, BENJAMIN	0.50
FYBRACE, NORMA	1.49
GABBARD, THOMAS E	0.99
GABBERT, JOHN CLARK	50.64
GABBERT, JOHN CLARK	46.03
GABBERT, JOHN CLARK	47.10
GABRIEL, BARBARA G	1.00
GABRIEL, DAISY W	3.98
GABRION, AL STEPHEN	3.48
GABRION, AL STEPHEN	2.48
GADD, DONNA L	6.46
GADD, JAMES R SR	23.83
GADD, JAMES R SR	18.50
GADD, JAMES R SR	18.94
GADD, SONJA R	58.69
GADD, SONJA R	54.67
GADD, SONJA R	55.94

GADDIPATI, NAVEEN K	5.46
GADDY, ELLEN C	2.08
GADDY, JAMES F	0.50
GADDY, ROCHELLE A	5.97
GADDY, STEPHANIE C	2.99
GADDY, TERESA ANN	1.49
GADSDEN, BEMATRIA	3.48
GADSDEN, JANETTA TRICE	30.78
GADSDEN, JANETTA TRICE	29.41
GADSDEN, JANETTA TRICE	30.10
GAFFNEY, ERIN ELIZABETH	1.99
GAGNON, LUCIE	1.00
GAIBOR, JORGE W	1.49
GAILLIARD, WILLIAM R JR	111.03
GAILLIARD, WILLIAM R JR	105.62
GAILLIARD, WILLIAM R JR	108.07
GAILOR, MARLA JEAN	0.52
GAINES, ALICIA R	54.66
GAINES, ALICIA R	50.81
GAINES, ALICIA R	52.00
GAINES, BENJAMIN L III	0.99
GAINES, HOWARD C JR	1.49
GAINES, HOWARD C JR	0.49
GAINES, PATRICIA EDWARDS	18.40
GAINES, PATRICIA EDWARDS	17.59
GAINES, PATRICIA EDWARDS	18.00
GAINES, TYRUS ORTEGA	9.62
GAINES, WILLIAM G	2.49
GAITHER, J MICHAEL	14.87
GAITHER, ROBERT G	193.46
GAITHER, ROBERT G	175.39
GAITHER, ROBERT G	182.41
GALANTY, LOUANN	64.10
GALANTY, LOUANN	57.47
GALANTY, LOUANN	58.80
GALARZA, GUILLERMO	0.49
GALDAMEZ, GERMAN E	1.49
GALE, PAUL H III	38.91
GALE, PAUL H III	36.06
GALE, PAUL H III	37.79
GALE, PAUL HOWARD III	10.71
GALE, PAUL HOWARD IV	1.00
GALEN, ARTHUR M	15.56
GALES, JOYCE S	0.49
GALEY, DAVID SCOTT	221.06
GALEY, DAVID SCOTT	206.50
GALEY, DAVID SCOTT	211.30

GALLAGHER, CLARENCE	0.99
GALLAGHER, DOUGLAS M	3.48
GALLAGHER, JAMES A JR	11.40
GALLAGHER, JAMES A JR	0.94
GALLAGHER, JAMES A JR	0.97
GALLAGHER, JOHN THOMAS	0.50
GALLAGHER, WILLIAM F	34.26
GALLAGHER, WILLIAM F	32.26
GALLAGHER, WILLIAM F	33.01
GALLANT, DAVID L	3.98
GALLANT, EDWARD JOSEPH	0.50
GALLANT, LAVERNE C	0.49
GALLAS, JOHN C	61.07
GALLAS, JOHN C	57.88
GALLAS, JOHN C	59.23
GALLAS, JOHN C	1.98
GALLMAN, VERSIE MARIE	30.10
GALLMAN, VERSIE MARIE	31.27
GALLMAN, VERSIE MARIE	29.42
GALLOWAY, DANIELLE	19.10
GALLOWAY, DANIELLE	15.18
GALLOWAY, DANIELLE	15.54
GALLOWAY, HARRY B	1.00
GALLOWAY, KEVIN MALACHI	71.28
GALLOWAY, KEVIN MALACHI	65.15
GALLOWAY, KEVIN MALACHI	66.51
GALMON, SHERRY W	0.50
GALT HOLDINGS, LLC	7.94
GALT HOLDINGS, LLC	0.47
GALT HOLDINGS, LLC	0.49
GALUSKA RENATE	2.99
GALUSKA RENATE	2.38
GALUSKA RENATE	2.42
GALUSKI, CARRIE L	2.98
GALUSZKA, ERIC P	4.97
GALUSZKA, EWA	90.71
GALUSZKA, EWA	78.14
GALUSZKA, EWA	79.97
GALVAO, LELIA	1.98
GALVEZ, MARIO A	4.97
GALVIS, MARIA CELINA	0.99
GAMBILL AND PATEL LLC	123.28
GAMBILL AND PATEL LLC	115.09
GAMBILL AND PATEL LLC	120.43
GAMBLE, ANTONIO	49.57
GAMBLE, ANTONIO	45.94
GAMBLE, ANTONIO	47.01

GAMBLE, CATHERINE BLACK	1.04
GAMBLE, DERRICK I	1.50
GAMBLE, EDWARD LIONEL	44.23
GAMBLE, EDWARD LIONEL	42.27
GAMBLE, EDWARD LIONEL	43.25
GAMBLE, JERMAINE	25.83
GAMBLE, JERMAINE	24.20
GAMBLE, JERMAINE	24.76
GAMBLE, WAYNE WILLIAMSON JR	0.49
GAMBOA, NESTOR ALLENDE	3.98
GAMMON, IRENE E	5.47
GAMMONS, CHAD	26.86
GAMMONS, CHAD	25.67
GAMMONS, CHAD	26.27
GAN, DANIEL R	1.99
GANCEDO, JOSE	1.49
GANCEDO, JOSE A	21.38
GANCEDO, JOSE A	19.96
GANCEDO, JOSE A	20.42
GANCEDO, JOSE A.	1.49
GANCHENKO, VLADIMIR N	3.97
GANDHI, ANAND	1.00
GANDOLFO, JOANATHAN	172.79
GANDOLFO, JOANATHAN	165.12
GANDOLFO, JOANATHAN	168.96
GANIS, MARIA A	57.59
GANIS, MARIA A	54.56
GANIS, MARIA A	55.83
GANNAWAY, JUNE W	0.99
GANT, JAMES DEEWARD	7.94
GANTT, BRIAN L	4.48
GANTT, DARRELL	1.49
GANTT, WILLIAM SCOTT	20.87
GANZERT, NEAL F JR	3.60
GAR, MONNEH M	1.49
GARAGIOLA, ANTHONY L	22.84
GARAGIOLA, ANTHONY L	21.82
GARAGIOLA, ANTHONY L	22.33
GARAGIOLA, ANTHONY LOUIS	39.46
GARAGIOLA, ANTHONY LOUIS	34.60
GARAGIOLA, ANTHONY LOUIS	35.55
GARAY, SILVIA AYES	4.46
GARBARINO, STEVEN J	4.47
GARBER, EDWARD T	2.48
GARBER, REBECCA	3.97
GARCELON, ERIC	1.49
GARCIA, ALEJANDRA	1.99

GARCIA, ARNALDO	2.06
GARCIA, CHARLES	0.53
GARCIA, CHARLES	0.52
GARCIA, CHARLES A JR	0.49
GARCIA, CHRIS G	0.49
GARCIA, CORNELIO MORANCHEL	1.49
GARCIA, JUAN MANUEL	22.60
GARCIA, JUAN MANUEL	20.38
GARCIA, JUAN MANUEL	20.78
GARCIA, MANUEL D	6.95
GARCIA, MARCO	1.49
GARCIA, MARIO X	80.93
GARCIA, MARIO X	74.97
GARCIA, MARIO X	76.72
GARCIA, MICHAEL P	1.00
GARCIA, NORISLEIDYS CARDENAS	0.99
GARCIA, TIRSO A	1.00
GARCIA, TRISHA L	93.35
GARCIA, TRISHA L	87.78
GARCIA, TRISHA L	89.82
GARDIN, ERICA D	0.49
GARDINER, JILL K	1.67
GARDINER, JULIE M	0.50
GARDINER, WILLIAM B	0.99
GARDNER, DANNY M	59.78
GARDNER, DIANE FORD	3.48
GARDNER, H MARTIN	0.50
GARDNER, JAMES L	63.11
GARDNER, JAMES L	60.31
GARDNER, JAMES L	61.71
GARDNER, JEFFREY	10.45
GARDNER, JIMMY WAYNE	1.00
GARDNER, JULIA L	9.94
GARDNER, MICHAEL E	2.98
GARDNER, ROBERT WILLIAM	4.47
GARDNER, SCOTT	0.50
GARDNER, STANLEY DON	4.47
GARGANO, VICKI C	0.50
GARICIA, ROMAN CANSECO	1.49
GARIEPY, PAUL J JR	74.60
GARIEPY, PAUL J JR	71.30
GARIEPY, PAUL J JR	72.97
GARLAND, DAVID I	33.82
GARLAND, DAVID I	30.42
GARLAND, DAVID I	31.12
GARLIN, ROBERT J	1.49
GARLOW, JENNIFER	1.49

GARMON, DAVID	17.87
GARMON, DAVID	17.08
GARMON, DAVID	17.48
GARMON, DAVID	2.48
GARNER, CAROLYN M	2.98
GARNER, ERIC JR	141.86
GARNER, MARILYN S	1.49
GARNER, RICHARD L JR	432.50
GARNER, RICHARD L JR	405.20
GARNER, RICHARD L JR	414.64
GARNER, ROBERT H	2.48
GARNER, TED	163.48
GARNER, TED	156.24
GARNER, TED	159.88
GARRELL, STEPHEN RHETT	95.49
GARRELL, STEPHEN RHETT	89.35
GARRELL, STEPHEN RHETT	91.44
GARRETT, JAIMIE L	49.73
GARRETT, JAIMIE L	47.53
GARRETT, JAIMIE L	48.64
GARRETT, JOANNE C TRUST	31.81
GARRETT, JOANNE C TRUST	28.03
GARRETT, JOANNE C TRUST	28.68
GARRETT, JOHN MICHAEL II	10.91
GARRETT, JOHN MICHAEL II	6.16
GARRETT, JOHN MICHAEL II	6.30
GARRETT, PENDLEY CROSBY	62.48
GARRETT, PENDLEY CROSBY	59.72
GARRETT, PENDLEY CROSBY	60.96
GARRETT, REBECCA A	98.97
GARRETT, REBECCA A	94.58
GARRETT, REBECCA A	96.80
GARRETT, REGENIA	96.49
GARRETT, REGENIA	92.21
GARRETT, REGENIA	94.37
GARRETT, ROBINSON MATTHEWS	1.49
GARRETT, SOLOMON KERRY	2.49
GARRIGUS, ALTA GENTRY	49.65
GARRIGUS, ALTA GENTRY	41.28
GARRIGUS, ALTA GENTRY	42.23
GARRIS, CHUCK	0.50
GARRISON, DRUE W	1.49
GARRISON, LANCE	0.99
GARRISON, M LEE	86.25
GARRISON, ROY C	1.00
GARRISON, SCOTT G	10.92
GARRISON, SCOTT G	6.17

GARRISON, SCOTT G	6.31
GARRISON, VERNICE	0.50
GARROW, MEGAN	0.49
GARTNER, GEOFFREY M	188.33
GARTNER, GEOFFREY M	179.98
GARTNER, GEOFFREY M	184.19
GARTNER, MITCHELL	4.47
GARTSU, BONNIE N	74.60
GARTSU, BONNIE N	71.30
GARTSU, BONNIE N	72.97
GARVEY, SHERWIN	65.53
GARVEY, SHERWIN	62.63
GARVEY, SHERWIN	64.09
GARVEY, SHERWIN	61.07
GARVEY, SHERWIN	58.36
GARVEY, SHERWIN	59.72
GARY, DAVID L JR	1.00
GARY, RODNEY	1.02
GARZON, LILIANA	28.67
GARZON, LILIANA	27.40
GARZON, LILIANA	27.80
GASH, WILLIAM EMORY	2.48
GASKIN, STACIA S	83.55
GASKIN, STACIA S	79.85
GASKIN, STACIA S	81.72
GASSMAN, HEATHER K	0.99
GASTON, DOLORES W	2.48
GASTON, JOSEPH A	2.98
GASTON, LUVENIA ANN	0.99
GATEN, MARCIA	2.48
GATES, G W	3.59
GATEWOOD, TERESA	0.99
GATHERS, SHELDON	0.51
GATHINGS, DAVID S	1.49
GATLIN, OSCAR ANDREW	34.81
GATLIN, OSCAR ANDREW	28.05
GATTIS, SHARON	0.99
GATTON, ERIC DAVID	158.88
GATTON, ERIC DAVID	151.83
GATTON, ERIC DAVID	155.36
GAULDIN, ADOLPHUS WILLARD	0.99
GAUSE, DIANE J	21.35
GAUSE, DIANE J	20.40
GAUSE, DIANE J	20.98
GAUSE, LAGINA	0.99
GAUTAM, SANJAY	0.99
GAUTHIER, ZACHARY R	95.99

GAUTHIER, ZACHARY R	91.73
GAUTHIER, ZACHARY R	93.88
GAVIN, PAUL JOSEPH	32.29
GAVIN, PAUL JOSEPH	20.89
GAVIN, PAUL JOSEPH	21.39
GAY, MELVIN L	116.77
GAY, MELVIN L	99.25
GAY, MELVIN L	101.57
GAY, WILLIAM C	1.00
GAYADIN, TAKCHANDRA	1.49
GAYDEN, JERMAINE J	1.99
GAYLES, JOHNNY R	3.10
GAYLORD, CAROLYN COUNCIL	0.49
GB ENTERPRISES OF CHARLOTTE LLC	73.23
GB ENTERPRISES OF CHARLOTTE LLC	69.10
GB ENTERPRISES OF CHARLOTTE LLC	70.24
GB ENTERPRISES OF CHARLOTTE LLC	44.69
GB ENTERPRISES OF CHARLOTTE LLC	39.86
GB ENTERPRISES OF CHARLOTTE LLC	40.78
GBAMA, GEORGE TSOMAGNA	1.99
GBENYON, ABLAVI	0.99
GEARY, ANNE M	3.03
GEASA, ONA RUTH	2.48
GEATHERS, ARNETTA	1.49
GBERESLASSIE, ALEMESEGED	87.87
GBERESLASSIE, ALEMESEGED	83.97
GBERESLASSIE, ALEMESEGED	85.94
GEBREHIWOT, ARON	109.09
GEBREHIWOT, ARON	30.33
GEBREMESKEL, BELAI G	1.02
GECHTMAN, WILLIAM L	0.51
GECKO PROPERTIES	3.61
GEDDINGS, BILLY J SR	7.55
GEE, SHEMEKIA R	0.99
GEGICK, STEPHEN JOHN	1.99
GEHRKE, MARGUERITE	0.50
GEIGER, GERTRUD M	0.50
GELBACH, DAVID K JR	50.22
GELBACH, DAVID K JR	43.25
GELBACH, DAVID K JR	44.26
GELBACH, DAVID K JR	103.85
GELBACH, DAVID K JR	93.08
GELBACH, DAVID K JR	95.26
GELBACH, DAVID KINZER JR	32.76
GELBACH, DAVID KINZER JR	28.46
GELGUD, EDMUND J	2.99
GELGUD, EDMUND J	2.86

GELGUD, EDMUND J	2.91
GELIN, JOSEPH S	1.49
GELLAR, MICHAEL A	3.97
GELLER, HARLEY STEVEN	163.48
GELLER, HARLEY STEVEN	156.24
GELLER, HARLEY STEVEN	159.88
GELLER, SHARON L	82.28
GELLER, SHARON L	78.14
GELLER, SHARON L	79.96
GELPL, JOHN H	0.50
GENDA, RICHARD MITCHELL	2.48
GENDA, RICHARD MITCHELL	2.48
GENITA, ATHANASSIOS B.	31.82
GENITA, ATHANASSIOS B.	30.41
GENITA, ATHANASSIOS B.	31.13
GENTILINI, PAUL S	0.50
GENTRY, MEGAN E	0.99
GENWRIGHT, WILLIE L	0.99
GEOGHEGAN, JOHN S	381.81
GEOGHEGAN, JOHN S	348.27
GEOGHEGAN, JOHN S	544.27
GEORGE, HERBERT JR	0.99
GEORGE, JAMETTE	1.49
GEORGE, JEFFREY A	28.35
GEORGE, JEFFREY A	27.09
GEORGE, JEFFREY A	27.73
GEORGE, JOHN	1.00
GEORGE, JOHN PATRICK	0.99
GEORGE, JOHN S FAMILY TRUST	74.60
GEORGE, JOHN S FAMILY TRUST	71.30
GEORGE, JOHN S FAMILY TRUST	72.97
GEORGES, WILLIAM P	0.99
GEPFERT, KENNETH H	26.86
GEPFERT, KENNETH H	25.67
GEPFERT, KENNETH H	26.27
GERALD, ROSHANDA L	0.49
GERALD, TIMOTHY B	3.97
GERALD, TIMOTHY B	16.38
GERALD, TIMOTHY B	15.66
GERALD, TIMOTHY B	16.03
GERALD, TIMOTHY B SR	0.99
GERARD, JAMES L	1.00
GERBER, DAVID J	155.54
GERBER, DAVID J	148.64
GERBER, GERALD J	18.40
GERBER, GERALD J	17.59
GERBER, GERALD J	18.00

GERBINO, CHRISTOPHER L	2.06
GERDES, PHILLIP E	7.46
GERRARD, BARBARA	93.27
GERRINGER, CHRISTY R	4.47
GERSHOWITZ, GREG H	2.49
GERSTNER, MICHAEL	0.49
GESMUNDO, DAVID JOSEPH	9.91
GESMUNDO, DAVID JOSEPH	9.47
GESPARD, BEVERLY	0.50
GESSNER, BARBARA C	14.42
GETAHUN, DAWIT	29.82
GETAHUN, DAWIT	26.60
GETAHUN, DAWIT	27.22
GETANT, JERRY	0.99
GETER, SANDRA	0.99
GETER, VIRGINIA D	2.48
GETSINGER, MAVIS B	2.48
GETSINGER, MAVIS BECK	77.03
GETSINGER, MAVIS BECK	73.14
GETSINGER, MAVIS BECK	74.84
GETTIG, CHARLES J	0.99
GETTYS, JOHN	48.58
GETTYS, JOHN	45.94
GETTYS, JOHN	47.00
GETZ, CASEY EDWARD	1.49
GETZ, NORMAN W	85.39
GETZ, NORMAN W	77.81
GETZ, NORMAN W	79.62
GEVIRTZ, LEAH	0.50
GFINVESTMENTS CO LLC	1.99
GHANNAM, WASEEM	0.50
GHAZI, AFSHIN G	1,052.98
GHAZI, AFSHIN G	1,004.87
GHAZI, AFSHIN G	1,047.63
GHAZI, DARIUS	1.99
GHOSH INVESTMENTS LLC	0.50
GHOSH, DEBASHIS	1.00
GHOSH, DEEPA	1.00
GHOSH, DEEPA	0.50
GIAMMATTEI, KIMBERLY	65.14
GIAMMATTEI, KIMBERLY	61.31
GIANCARLO, TERRY M.	2.48
GIANNASIO, MARCELLA	3.48
GIANNELLI, WARREN MICHAEL	0.50
GIANNIBAS, GREGORY	1.98
GIANPICOLO, APRIL M	0.99
GIBBERON, LISA A	3.98

GIBBERT, ERICA	3.47
GIBBON, FRED L JR	0.52
GIBBONS, MELISSA K	2.99
GIBBS, THOMAS L	32.77
GIBBS, THOMAS L	31.31
GIBBS, THOMAS L	32.67
GIBBS, VERIKIDA Q	56.79
GIBBS, VERIKIDA Q	55.50
GIBBS, VINCENT L	32.29
GIBBS, VINCENT L	30.38
GIBBS, VINCENT L	31.10
GIBSON, BILLY V	1.49
GIBSON, BRAD W	2.49
GIBSON, CHRISLEE	4.97
GIBSON, CHRISLEE	1.90
GIBSON, CHRISLEE	1.98
GIBSON, CLARA H	0.50
GIBSON, ETHEL M	54.71
GIBSON, ETHEL M	51.81
GIBSON, ETHEL M	53.02
GIBSON, FRED	44.69
GIBSON, FRED	39.86
GIBSON, FRED	40.78
GIBSON, GREGORY	0.50
GIBSON, JAMES J	67.08
GIBSON, JAMES J	63.16
GIBSON, JAMES J	64.64
GIBSON, JAMES R JR	213.36
GIBSON, JAMES R JR	203.91
GIBSON, JAMES R JR	208.67
GIBSON, JENNIFER	28.67
GIBSON, JENNIFER	27.40
GIBSON, JENNIFER	27.79
GIBSON, JOHN E	1.99
GIBSON, KATHRYN A	2.49
GIBSON, MARK R	0.50
GIBSON, PAMELA	0.50
GIBSON, SARA-MARIE	3.48
GIBSON, SHERMAE	3.48
GIBSON, SHERRY	50.07
GIBSON, SHERRY	46.41
GIBSON, SHERRY	47.49
GIBSON, THOMAS	4.63
GIBSON, TIMOTHY	1.49
GIBSON, TRACY D	1.49
GIDEO, GIOVANNI	2.48
GIDNEY, HERBERT JR	2.05

GIEL, EBERHARD	45.72
GIEL, EBERHARD	34.20
GIEL, EBERHARD	34.99
GIGANTE, SERGIO S	2.49
GIGLER, JOSEPH H	1,231.37
GIGLER, JOSEPH H	1,176.78
GIGLER, JOSEPH H	1,204.24
GIGNILLIAT, PATRICIA L	0.50
GILBERG, BARRY N	2.49
GILBERT, ALLEN RUSSELL	4.97
GILBERT, BERTHA	0.50
GILBERT, FRED ALAN	4.47
GILBERT, GREGORY YATES	3.61
GILBERT, JOHN MICHAEL	14.15
GILBERT, JOHN MICHAEL	13.64
GILBERT, JOHN MICHAEL	13.57
GILBERT, RICHARD O	5.46
GILCHRIST, JOHN A	341.10
GILCHRIST, JOHN A	332.49
GILCHRIST, JOHN A	333.56
GILCHRIST, LAURA G	2.49
GILCHRIST, PAMELA	0.50
GILCHRIST, WILLIAM J	87.25
GILCHRIST, WILLIAM J	79.58
GILCHRIST, WILLIAM J	81.42
GILES, ERNEST M	0.50
GILES, ROBERT C	46.25
GILES, ROBERT C	40.87
GILES, ROBERT C	41.82
GILL, CHARLES PATRICK	39.22
GILL, CHARLES PATRICK	35.11
GILL, CHARLES PATRICK	35.94
GILL, CRYSTAL YVETTE	0.49
GILL, DEBORAH C	0.50
GILL, GLENDA	1.52
GILL, IVAN D	0.99
GILL, LORETTA P	2.49
GILL, ROBERT L	1.99
GILL, ROBERT L	189.32
GILL, ROBERT L	179.98
GILL, ROBERT L	184.18
GILL, ROBERT L	47.71
GILL, ROBERT L	45.12
GILL, ROBERT L	46.16
GILL, ROBERT L	59.13
GILL, ROBERT L	54.13
GILL, ROBERT L	55.40

GILL, SIDNEY TODD	5.00
GILLAND, JOEL	573.96
GILLAND, JOEL	559.22
GILLAND, JOEL	561.27
GILLAND, STEVE C	0.50
GILLELAND DEVELOPMENT INC	1.99
GILLELAND, RICHARD A	44.11
GILLELAND, RICHARD A	39.31
GILLELAND, RICHARD A	40.22
GILLELAND, RICHARD ALLYN	50.07
GILLELAND, RICHARD ALLYN	47.69
GILLELAND, RICHARD ALLYN	48.56
GILLESPIE, GEOFFREY WINSTON	3.48
GILLESPIE, JAMES A	1.00
GILLEY, JOAN W	1.49
GILLIAM, DONALD E	1.49
GILLIAM, MABLE A	34.26
GILLIAM, MABLE A	31.79
GILLIAM, MABLE A	32.54
GILLIAM, PEARLIE LAVERN	9.93
GILLIAM, PEARLIE LAVERN	9.49
GILLIAM, PEARLIE LAVERN	9.71
GILLIAM, ROBIN E	28.84
GILLIAM, ROBIN E	27.56
GILLIAM, ROBIN E	28.22
GILLIGAN, CHRISTOPHER T	0.50
GILLIGAN, CHRISTOPHER T	2.48
GILLIGAN, CHRISTOPHER T	1.00
GILLIKIN, ELIZABETH PAIGE	183.86
GILLIKIN, ELIZABETH PAIGE	175.71
GILLIKIN, ELIZABETH PAIGE	179.81
GILLIS, HOLLY MICHELLE	41.28
GILLIS, HOLLY MICHELLE	38.50
GILLIS, HOLLY MICHELLE	39.41
GILLIS, MARVIN	2.99
GILMER, PHYLLIS L	1.99
GILMER, PHYLLIS L.	28.35
GILMER, PHYLLIS L.	27.09
GILMER, PHYLLIS L.	27.73
GILMORE, JOYCE ANNE	0.49
GILMORE, WILLIAM D	1.49
GILREATH, BILLIE L	0.49
GILREATH, TYRAL VICTORIA	1.99
GILSON, CHRISTINE M	32.82
GILSON, CHRISTINE M	28.05
GILSON, CHRISTINE M	28.70
GIMBERT, PEYTON T	1.49

GIMON, ROBERT PAVEL	2.55
GIORDANO, ANTHONY	2.48
GIORDANO, NICHOLAS G	0.51
GIPSON, HAZEL	44.27
GIPSON, HAZEL	41.83
GIPSON, HAZEL	42.80
GIPSON, SHANETTE	32.32
GIPSON, SHANETTE	30.42
GIPSON, SHANETTE	31.12
GIRA, BRIAN C	67.13
GIRA, BRIAN C	60.70
GIRA, BRIAN C	61.97
GIRARD, DOROTHY	163.48
GIRARD, DOROTHY	156.24
GIRARD, DOROTHY	159.88
GIRARD, SCOTT D	38.75
GIRARD, SCOTT DOUGLAS	0.50
GIRON, NOE	2.48
GISSANTANER, RUBY L	82.00
GISSANTANER, RUBY L	76.94
GISSANTANER, RUBY L	78.72
GIVENS, LAURI	9.20
GIVENS, MARY ANN	0.99
GIVENS, OLIVIA R	1.99
GIVNER, DAVID S	5.14
GJUNDJEK, DANIEL DAVID	34.47
GLADDEN, JAMES T JR	1.99
GLADING, SETH	2.98
GLADNEY, DEWEY C	2.48
GLADNEY, RUTH COOPER	4.97
GLADSTONE, NATHAN WILLIAM	0.50
GLASCO, JOEL LEE	422.53
GLASCO, JOEL LEE	402.84
GLASCO, JOEL LEE	412.21
GLASCO, NATASHA	0.50
GLASENER, CHERLY C	2.98
GLASER, ADAM C.	1.49
GLASGOW, ANNE R	2.07
GLASS, KATHERINE A	1.49
GLASS, MARCUS DERRICK	1.49
GLASS, TIMOTHY E	3.48
GLASS-DUCKETT, DOLLY A	2.48
GLASSMAN, GLENDYNE	143.49
GLASSMAN, GLENDYNE	137.12
GLASSMAN, GLENDYNE	140.31
GLAUB, EMILY	1.49
GLAZE, EDDIE N	6.47

GLEASON, DAVID M	130.58
GLEASON, DAVID M	124.79
GLEASON, DAVID M	127.69
GLEASON, NICOLE	0.49
GLEATON, DOUGLAS	0.50
GLEATON, LAKINA TINILE	0.50
GLEAVES, ANTHONY L	33.29
GLEAVES, ANTHONY L	31.82
GLEAVES, ANTHONY L	32.57
GLEAVES, PATRICIA	109.92
GLEAVES, PATRICIA	105.05
GLEAVES, PATRICIA	107.50
GLEIBERMAN, JEFFREY T	76.03
GLEIBERMAN, JEFFREY T	72.66
GLENN, ALSTON W	16.38
GLENN, ALSTON W	10.43
GLENN, ALSTON W	10.68
GLENN, CHIQUITA T	0.50
GLENN, DEBRA	2.98
GLENN, HERBERT	12.42
GLENN, HERBERT	9.97
GLENN, HERBERT	10.20
GLENN, HERBERT	0.49
GLENN, JIMMIE D	3.48
GLENN, JOHN D	0.53
GLENN, JOSEPH S	1.00
GLENN, JULIA M R/T	8.96
GLENN, KATHRYN T	1.49
GLENN, MARGARET SUZANNE PUCKETT	6.45
GLENN, THOMAS W	189.49
GLENN, THOMAS W	171.59
GLENN, THOMAS W	175.60
GLENNON, KEVIN G	0.49
GLIATH LLC .	53.11
GLINES, ALICE E	38.22
GLINES, ALICE E	33.67
GLINES, ALICE E	34.47
GLITTENS, LINDA W	0.50
GLOCKE, STEPHEN W	7.45
GLOCKE, STEPHEN W	7.12
GLOCKE, STEPHEN W	7.28
GLONTZ, DAVID L	8.46
GLOSTER, JAMES C	13.93
GLOVANOVITCH, HENRY DALE	0.50
GLOVER, CAROL ANN	8.95
GLOVER, CAROL ANN	8.55
GLOVER, CAROL ANN	8.76

GLOVER, CLARENCE ELLIOTT	2.48
GLOVER, CONNIE EAVES	5.97
GLOVER, DIANE M	0.50
GLOVER, NELSON B	1.49
GLOVER, VERLENEE I	0.49
GLOVER, YOLANDA S	1.49
GLR PROPERTIES LLC	1.54
GLUICK, DEBORA E	108.41
GLUICK, DEBORA E	103.61
GLUICK, DEBORA E	106.04
GLYNN, CHARLOTTE D	3.48
GM HOLDINGS LLC	3.97
GM HOLDINGS LLC	377.25
GNAU, JENNIFER S	5.96
GOBBO, ELISEO	0.50
GOBELI, ROBIN	3.48
GOBLE, KORI A	93.50
GOBLE, KORI A	88.88
GOBLE, KORI A	90.96
GODBEY, PATRICIA S	0.49
GODBY, CHARLES E	0.99
GODDARD, ANGELA D	1.99
GODDARD, BURREL D	13.41
GODFREY, CLAIRE C	7.96
GODFREY, CLAIRE C	7.60
GODFREY, CLAIRE C	7.78
GODFREY, JANET MARIE	0.50
GODINEZ, JUAN	2.48
GODLEY, BARBARA D	5.96
GODLEY, GREG	179.93
GODLEY, GREG	166.25
GODLEY, GREG	170.11
GODWIN, ALFRED M	15.38
GODWIN, CLAUDIA DENISE	0.50
GODWIN, GARY BROOKS	1.49
GODWIN, JAMES AND JUDY	27.62
GODWIN, JAMES AND JUDY	25.62
GODWIN, JAMES AND JUDY	26.22
GODWIN, JAMES AND JUDY	21.49
GODWIN, JAMES AND JUDY	19.93
GODWIN, JAMES AND JUDY	20.40
GODWIN, MONICA	0.99
GOELZ, THOMAS	4.47
GOFF, TWILA A	1.99
GOGLIN, WILLIAM K	23.38
GOGLIN, WILLIAM K	21.86
GOGLIN, WILLIAM K	22.38

GOGNA, PREETI	37.24
GOGNA, PREETI	35.11
GOGNA, PREETI	35.92
GOINES, ARNOLD	3.48
GOINS, JOHN JOSEPH	105.75
GOINS, JOHN JOSEPH	71.17
GOINS, JOHN JOSEPH	72.82
GOINS, KATHYRN L	4.96
GOINS, LINDSAY D	74.60
GOINS, LINDSAY D	71.30
GOINS, LINDSAY D	72.97
GOLD CROWN PROPERTIES INC	58.58
GOLD CROWN PROPERTIES INC	52.19
GOLD CROWN PROPERTIES INC	53.41
GOLD, CATHY H	0.99
GOLDBACH, KRISTINE M	109.82
GOLDBACH, KRISTINE M	101.63
GOLDBACH, KRISTINE M	104.00
GOLDBERG, ALAN S	7.47
GOLDEN, CATHY J	1.49
GOLDEN, TIMOTHY J	0.50
GOLDIN, STEPHAN D	4.47
GOLDMAN, JOEL E	165.97
GOLDMAN, JOEL E	153.40
GOLDMAN, JOEL E	156.97
GOLDSBY, ANGELA KAYE	0.49
GOLDSMITH, MARK E	28.81
GOLDSMITH, MARK E	28.49
GOLDSMITH, MARK E	28.18
GOLDSTON, JAMES FRANKLIN	2.97
GOLDTHORPE, THEODORE F	5.46
GOLPHIN, WILLIE H	3.97
GOLUBOV, SVETLANA	2.48
GOMEZ, ABEL	1.49
GOMEZ, OSCAR SANTIAGO	0.99
GOMEZ, RENE ADALBERTO	26.34
GOMEZ, RENE ADALBERTO	22.80
GOMEZ, RENE ADALBERTO	23.33
GOMEZ, RICARDO A	0.50
GOMMERMANN, MICHAEL S	1.00
GONNERMAN, KENT S	2.48
GONSAN, OPHELIA Y DOKIE	0.51
GONZAGA, FROILAN B	1.99
GONZALES, CHRISTINE	2.98
GONZALES, JOSE RICARDO	63.55
GONZALES, JOSE RICARDO	60.73
GONZALES, JOSE RICARDO	62.14

GONZALES, MANUEL J	2.98
GONZALES, PAUL R	1.97
GONZALES, PAUL R	1.42
GONZALES, PAUL R	1.45
GONZALEZ AQUILERA, CARLOS IVAN	0.50
GONZALEZ, ABRAHAM M	186.15
GONZALEZ, ABRAHAM M	164.35
GONZALEZ, CARLOS J	0.99
GONZALEZ, CARLOS V	2.48
GONZALEZ, FRELLANA	95.50
GONZALEZ, FRELLANA	91.27
GONZALEZ, FRELLANA	93.39
GONZALEZ, JENNIFER M	0.50
GONZALEZ, JESSE JAMES	144.97
GONZALEZ, JESSE JAMES	138.54
GONZALEZ, JESSE JAMES	141.77
GONZALEZ, JOSE	9.95
GONZALEZ, MARCOS	0.51
GONZALEZ, OCTAVIO LOEZA	3.47
GONZALEZ, OSCAR C MARTINEZ	4.96
GONZALEZ, PABLO S	0.50
GONZALEZ, ROSA E	138.29
GONZALEZ, ROSA E	130.26
GONZALEZ, ROSA E	133.28
GONZALEZ, ULYSSES	259.11
GONZALEZ, ULYSSES	245.26
GONZALEZ, ULYSSES	250.99
GOOD, TKIA T	1.97
GOODE, LANE FERRELL	125.61
GOODE, LANE FERRELL	120.04
GOODE, LANE FERRELL	122.84
GOODE, NORRIS LEE	64.44
GOODE, NORRIS LEE	61.57
GOODE, NORRIS LEE	63.01
GOODE, ROYDEN L II	28.30
GOODE, ROYDEN L II	27.05
GOODE, ROYDEN L II	27.67
GOODE, TIM A	10.94
GOODELL, RUTH ANN	3.97
GOODEN, LOUISE G	0.99
GOODING, CHERRY S	114.67
GOODING, CHERRY S	109.59
GOODING, CHERRY S	111.15
GOODING, STEPHANIE K	5.96
GOODLETT, GERALDINE RHODES	0.50
GOODMAN, ANNETTE	32.33
GOODMAN, ANNETTE	30.42

GOODMAN, ANNETTE	31.12
GOODMAN, EVELYN G REVOCABLE	44.11
GOODMAN, EVELYN G REVOCABLE	39.31
GOODMAN, EVELYN G REVOCABLE	40.22
GOODMAN, RAYMOND S	1.00
GOODMAN, ROBERT G	11.33
GOODMAN, VAN EDWARD	0.99
GOODNIGHT, LOUISE J	9.44
GOODRICH, DANIELLE K	2.98
GOODRUM, DAVID K	2.48
GOODRUM, DESTINY S	42.77
GOODRUM, DESTINY S	39.93
GOODRUM, DESTINY S	40.86
GOODS, FRANCES	0.49
GOODSON, NINA	1.00
GOODWIN, CHAD B	77.58
GOODWIN, CHAD B	73.67
GOODWIN, CHAD B	75.40
GOODWIN, ERNEST	13.43
GOODWIN, ERNEST	12.83
GOODWIN, ERNEST	13.13
GOODWIN, SWERLIN F	2.98
GOODWIN, WILLIAM III	208.97
GOODWIN, WILLIAM III	199.69
GOODWIN, WILLIAM III	203.81
GOODYEAR, DORRIS H	136.16
GOODYEAR, DORRIS H	125.85
GOODYEAR, DORRIS H	128.79
GOOLEY, JEFFREY A	3.47
GOOLSBY, COREY R	34.76
GOOLSBY, COREY R	32.74
GOOLSBY, COREY R	33.50
GOOLSBY, GEORGE W JR	0.50
GOOLSBY, W WILSON	0.50
GORDIS, HERNANDO E	0.50
GORDON, ALAN S	1.49
GORDON, ANTHONY	57.59
GORDON, ANTHONY	55.76
GORDON, ANTHONY	55.83
GORDON, CHARLES E	22.82
GORDON, CHARLES E	18.07
GORDON, CHARLES E	18.48
GORDON, JAMES K	72.82
GORDON, JOEY L	28.33
GORDON, JOEY L	26.12
GORDON, JOEY L	26.73
GORDON, JOHN E	3.96

GORDON, JOHNNIE JUNIOR	11.92
GORDON, JOHNNIE JUNIOR	10.91
GORDON, JOHNNIE JUNIOR	11.17
GORDON, LINDA L	27.85
GORDON, LINDA L	26.62
GORDON, LINDA L	27.23
GORDON, MARJORIE	1.49
GORDON, NADINE	4.46
GORDON, SAMUEL L	61.67
GORDON, SAMUEL L	55.14
GORDON, SAMUEL L	56.43
GORDON, TAMMY W	2.58
GORDON, THERESA DIANE	2.99
GORDON, WILLIAM S III	2.98
GORDON, WILLIAM STAFFORD JR	149.42
GORDON, WILLIAM STAFFORD JR	141.48
GORDON, WILLIAM STAFFORD JR	142.22
GORDON-SOMERS, BEVERLY J	14.41
GORDON-SOMERS, BEVERLY J	13.77
GORDON-SOMERS, BEVERLY J	14.08
GORE, BONNIE S	0.49
GORE, FRED L	1.99
GOREE, ALYSSA N	0.49
GORELICK, SHELTON	1.99
GORMAN, DAVID R	30.52
GORMAN, DAVID R	28.41
GORMAN, DAVID R	28.17
GORMAN, JAMES W	1.99
GORMAN, JOEL M	65.42
GORMAN, JOEL M	62.52
GORMAN, JOEL M	63.97
GORMAN, JOSHUA	4.11
GORSKI, KAREN A	0.50
GOSNEY, VIRGINIA W	0.50
GOSSAGE, JAMES C	79.07
GOSSAGE, JAMES C	75.57
GOSSAGE, JAMES C	77.35
GOSSETT, HARVEY	3.04
GOSSETT, JOEY LEE	1.00
GOSSETT, JOHN M	37.76
GOSSETT, JOHN M	36.09
GOSSETT, JOHN M	36.93
GOSSNER, CHRISTOPHER P	2.55
GOTJEN, COURTNEY	0.50
GOTTHEIM, ALAN	76.09
GOTTHEIM, ALAN	72.72
GOTTHEIM, ALAN	74.42

GOUCH, HARVEY W JR	2.48
GOUGH, SUSAN F	0.50
GOULD, VINCENT P	11.42
GOULD, VINCENT P	9.49
GOULD, VINCENT P	9.72
GOVAN, JENNY LEE	77.08
GOVAN, JENNY LEE	73.67
GOVAN, JENNY LEE	75.40
GOVAN, SANDRA	20.36
GOVAN, SANDRA	19.46
GOVAN, SANDRA	19.91
GOWEN, JAMES L JR	170.30
GOWEN, JAMES L JR	159.42
GOWEN, JAMES L JR	163.13
GOWIN, GAYLE	46.75
GOWIN, GAYLE	44.20
GOWIN, GAYLE	45.24
GOZUR, ALICE MARIE	611.15
GOZUR, ALICE MARIE	577.84
GOZUR, ALICE MARIE	591.25
GRABENSTEIN, JENNIFER GAIL	1.98
GRABOWSKI, MIKE	0.50
GRACE, JOHN W JR	2.98
GRADDY, FELTON	2.48
GRADILLAS, JUSTINE	48.08
GRADILLAS, JUSTINE	45.47
GRADILLAS, JUSTINE	46.52
GRADY, DONALD	3.48
GRADY, JAMIE LYNN	1.00
GRADY, JON SCOTT	1.99
GRAFENSTEIN, COLLEEN A	4.47
GRAHAM, BARBARA M	1.98
GRAHAM, BERNARD	0.49
GRAHAM, BOBBY N	2.99
GRAHAM, BONNIE W	0.50
GRAHAM, BRENDA G	0.49
GRAHAM, BRENNON	2.04
GRAHAM, CHARLES G	69.91
GRAHAM, DAVID	3.97
GRAHAM, DAVID LACY	32.76
GRAHAM, DAVID LACY	27.52
GRAHAM, DAVID LACY	28.15
GRAHAM, ELLEN	0.99
GRAHAM, ELLEN E	0.50
GRAHAM, ERICA S	1.49
GRAHAM, GARY M	0.49
GRAHAM, HEATHER	0.49

GRAHAM, JAMES EWELL JR	0.99
GRAHAM, JANIS S	42.14
GRAHAM, JANIS S	40.26
GRAHAM, JANIS S	41.19
GRAHAM, JENNIFER R	26.02
GRAHAM, JENNIFER R	23.25
GRAHAM, JENNIFER R	23.79
GRAHAM, JOE NATHAN	1.00
GRAHAM, JOHN L	24.37
GRAHAM, JOHN L	23.29
GRAHAM, JOHN L	23.84
GRAHAM, NATASHA S	5.38
GRAHAM, PATRICIA R	152.56
GRAHAM, PATRICIA R	145.79
GRAHAM, PATRICIA R	149.19
GRAHAM, RAYMOND J	97.44
GRAHAM, RAYMOND J	92.03
GRAHAM, RAYMOND J	92.33
GRAHAM, REBECCA I	3.48
GRAHAM, TAYLOR R	65.42
GRAHAM, TAYLOR R	62.05
GRAHAM, TAYLOR R	63.49
GRAHAM, THOMAS K	2.98
GRAHAM, VICTOR	37.29
GRAHAM, VICTOR	35.64
GRAHAM, VICTOR	36.48
GRAHAM, WILLIAM O	74.35
GRAHAM, WILLIAM O	70.57
GRAHAM, WILLIAM O	72.20
GRAINGER, CRISTA LINARES	85.75
GRAINGER, CRISTA LINARES	81.44
GRAINGER, CRISTA LINARES	81.90
GRANDFIELD, MALCOLM A	1.98
GRANDISON, YVONNE E	91.11
GRANDISON, YVONNE E	87.06
GRANDISON, YVONNE E	88.86
GRANDON, MONTE	0.49
GRANGER, ROBIN ANN	3.48
GRANGER, ROBIN ANN	2.84
GRANGER, ROBIN ANN	2.92
GRANNUM, SABRINA H	18.40
GRANNUM, SABRINA H	17.59
GRANNUM, SABRINA H	18.00
GRANT, CAROL RIEGEL	4.47
GRANT, HEATHER M	1.49
GRANT, JANET L	5.96
GRANT, JASON A	0.47

GRANT, JONAH L	1.00
GRANT, LAKESHIA	1.00
GRANT, MICHAEL P	4.47
GRANT, PHILLIP LAMAR	1.49
GRANT, RONALD J	2.49
GRANT, SHERRILL D	170.09
GRANT, SHERRILL D	150.20
GRANT, SHERRILL D	153.71
GRANT, TAMMY ANNETTE	93.18
GRANT, TAMMY ANNETTE	87.62
GRANT, TAMMY ANNETTE	89.66
GRANT, WILMER LEE	0.49
GRANT, YOLANDA Y	0.99
GRANTHAM, WILLIAM J	115.28
GRANTHAM, WILLIAM J	105.42
GRANTHAM, WILLIAM J	107.88
GRASER, KARI A	0.50
GRASTY, HARVEY M	5.46
GRAVES, KATRENA ANN	0.50
GRAXIOLA, MILTON C IBARRA	0.50
GRAY, BENNIE L	1.98
GRAY, BEVERLY	104.44
GRAY, BEVERLY	99.82
GRAY, BEVERLY	102.15
GRAY, CHRISTOPHER D	0.50
GRAY, EARL R	0.50
GRAY, FAITH	50.65
GRAY, FAITH	47.93
GRAY, JENNIFER K	116.87
GRAY, JENNIFER K	111.69
GRAY, JENNIFER K	114.30
GRAY, LOREN	2.05
GRAY, MARTIN	1.49
GRAY, NANCY	0.50
GRAY, REGINA EVANS	1.00
GRAY, TERRY L	2.51
GRAY, WILLIAM C III	0.50
GRAY, WILLIAM H	7.45
GRAYSON, GLORIA D	1.00
GRAYSON, JUTAMUS T	33.01
GRAYSON, KELLY	45.76
GRAYSON, KELLY	43.74
GRAYSON, KELLY	44.75
GRAYSON, TAYLOR C	0.99
GREAT BRITAINY TRADING CO THE	1.00
GREELEY, MICHAEL J	2.06
GREEN, ALPHONSO D SR	7.46

GREEN, ALPHONSO D SR	7.13
GREEN, ALPHONSO D SR	7.29
GREEN, ANGELA LATIFA	25.51
GREEN, ANGELA LATIFA	24.50
GREEN, ANGELA LATIFA	25.01
GREEN, BARBARA AKIN	43.76
GREEN, BARBARA AKIN	41.82
GREEN, BARBARA AKIN	42.80
GREEN, CLIFFORD RAY	60.96
GREEN, CLIFFORD RAY	55.81
GREEN, CLIFFORD RAY	57.02
GREEN, DANNY G	26.81
GREEN, DANNY G	19.45
GREEN, DANNY G	19.91
GREEN, EDITH	0.50
GREEN, FI FI DELORA	0.50
GREEN, FRED	0.50
GREEN, GWENDOLYN	46.75
GREEN, GWENDOLYN	44.20
GREEN, GWENDOLYN	45.24
GREEN, GWENDOLYN	3.97
GREEN, JAMES M	2.98
GREEN, JEFFREY WILLIAM	0.50
GREEN, JERRY M JR	0.49
GREEN, JOAN	0.50
GREEN, JOHN T III	5.95
GREEN, JOSEPH H	110.53
GREEN, JOSEPH H	105.62
GREEN, JOSEPH H	108.07
GREEN, JR ROBERT F	32.82
GREEN, JR ROBERT F	30.89
GREEN, JR ROBERT F	31.62
GREEN, KIMBERLY M	2.98
GREEN, LILLIAN	9.43
GREEN, LINDA M	50.64
GREEN, LINDA M	46.49
GREEN, LINDA M	47.59
GREEN, MAL EDMOND	2.98
GREEN, MARCUS E	48.70
GREEN, MARCUS E	46.54
GREEN, MARCUS E	47.63
GREEN, MEGAN	2.49
GREEN, NICOLE M	4.48
GREEN, RONALD ALAN	49.23
GREEN, RONALD ALAN	45.63
GREEN, RONALD ALAN	46.70
GREEN, RONALD C JR	387.77

GREEN, RONALD C JR	370.57
GREEN, RONALD C JR	379.19
GREEN, RONALD M	4.97
GREEN, SHAVONDA L	0.49
GREEN, STEPHANIE L	2.48
GREEN, SUZANNE	0.50
GREEN, TRACY O	19.89
GREEN, TRACY O	18.07
GREEN, TRACY O	18.48
GREENBERG, ROBERT DAVID	3.48
GREENBRIER ASSETS LLC	31.27
GREENE, ALDRA L	113.50
GREENE, ALDRA L	107.52
GREENE, ALDRA L	110.01
GREENE, BRIAN M	52.63
GREENE, BRIAN M	50.29
GREENE, BRIAN M	51.46
GREENE, CHERYL H	1.49
GREENE, DON A	1.00
GREENE, DONNY R	2.48
GREENE, DORIS K	0.50
GREENE, FAWNTISHA	108.93
GREENE, FAWNTISHA	104.10
GREENE, FAWNTISHA	106.53
GREENE, FREDERICK L	2.48
GREENE, GLADYS	0.50
GREENE, HERBERT JR	0.50
GREENE, IRA DANIEL	1.00
GREENE, JOHN	1.00
GREENE, JOHNNY M	1.00
GREENE, KELLY H	1.49
GREENE, KENNETH S	2.03
GREENE, KEVIN W	4.47
GREENE, LORA H	2.48
GREENE, MARY F	3.48
GREENE, MARY HELMS	161.09
GREENE, MARY HELMS	153.45
GREENE, MATTHEW E	0.49
GREENE, MILDRED F	0.50
GREENE, PHILLIP R	4.96
GREENE, RICHARD C	2.98
GREENE, RICHARD R	2.56
GREENE, RICHARD R	2.38
GREENE, RICHARD R	2.43
GREENE, RICHARD R	33.81
GREENE, RICHARD R	32.31
GREENE, RICHARD R	33.07

GREENE, RONALD F	0.50
GREENE, TERO JR	2.98
GREENE, THOMAS W	2.48
GREENE, WILLIAM H	2.99
GREENFIELD, WILBERT	74.98
GREENFIELD, WILBERT	71.65
GREENFIELD, WILBERT	73.31
GREENLEE, RONNIE T	0.99
GREENWALD, MARK W	92.05
GREENWALD, MARK W	94.19
GREENWOOD DEV GROUP LLC	0.50
GREER, CHARLES MATTHEW	0.50
GREER, KENNETH E JR	308.80
GREER, KENNETH E JR	291.76
GREER, KENNETH E JR	298.53
GREER, LAWRENCE T JR	3.48
GREER, PAUL F	0.49
GREER, TRINEKA D	2.98
GREER, ZSUZSANNA T	0.99
GREESON, ROBERT SHAWN	5.46
GREETER, JASON T	7.43
GREGG, DAVID A	3.97
GREGG, KUNTA	1.05
GREGG, MERRY HANNA	69.39
GREGG, MERRY HANNA	66.31
GREGG, MERRY HANNA	67.84
GREGORY RUDD, TINA	1.98
GREGORY, CHRISTINA L	44.26
GREGORY, DANMON VANCE	0.99
GREGORY, DAVID H	67.52
GREGORY, DAVID H	64.53
GREGORY, DAVID H	66.04
GREGORY, DAVID H	67.52
GREGORY, DAVID H	64.53
GREGORY, DAVID H	66.04
GREGORY, DAVID H	65.53
GREGORY, DAVID H	62.63
GREGORY, DAVID H	64.09
GREGORY, DAVID H	65.53
GREGORY, DAVID H	62.63
GREGORY, DAVID H	64.09
GREGORY, DAVID H	59.08
GREGORY, DAVID H	56.46
GREGORY, DAVID H	59.44
GREGORY, DEREK W	1.49
GREGORY, ELIZABETH	1.49
GREGORY, EUGENE	37.82

GREGORY, EUGENE	35.97
GREGORY, EUGENE	33.69
GREGORY, JOHN C	178.01
GREGORY, JUSTIN KYLE	1.99
GREGORY, LARRY T	13.43
GREGORY, LYNNE E	23.38
GREGORY, LYNNE E	21.86
GREGORY, LYNNE E	22.38
GREGORY, MEAGAN	1.00
GREGORY, REECE M	1.98
GREGORY, TERESA	0.50
GREGORY, TRAVIS K	20.08
GREGORY, TRAVIS K	16.24
GREGORY, TRAVIS K	16.57
GREGORY, TRAVIS K	208.97
GREGORY, TRAVIS K	199.69
GREGORY, TRAVIS K	203.81
GREINER, PAUL A	0.49
GREN, DEBORAH HALEY	0.99
GRENIER, JOSEPH P	1.49
GRENNAN, KELLY	3.62
GRESHAM, KRIS W	119.16
GRESHAM, KRIS W	113.87
GRESHAM, KRIS W	116.53
GREVE, EMMA L	36.77
GREVE, EMMA L	35.14
GREVE, EMMA L	35.97
GREY, BRIAN S	24.83
GREY, BRIAN S	23.72
GREY, BRIAN S	24.27
GREY, TINA M	0.50
GREZIAK, MARYBETH	0.50
GRIBBLE, JENNA BRANDON	0.50
GRIDER-HALL, MONIQUE RENEE	3.98
GRIEB, GREGORY	0.50
GRIER, CAROL J	48.58
GRIER, CAROL J	45.94
GRIER, CAROL J	47.00
GRIER, CHARLES	2.98
GRIER, ELLA	5.10
GRIER, GUADALUPE	81.94
GRIER, GUADALUPE	76.26
GRIER, GUADALUPE	78.02
GRIER, HOWARD JR	2.48
GRIER, JAPHENIA	2.49
GRIER, JOHNNY HENRY	35.74
GRIER, JOHNNY HENRY	34.16

GRIER, JOHNNY HENRY	34.95
GRIER, KATRINA R	94.34
GRIER, KATRINA R	91.99
GRIER, KATRINA R	90.79
GRIER, MAE L	1.00
GRIER, MELANIE M	0.50
GRIER, MICHAEL C	2.48
GRIER, RANDY	2.02
GRIER, REGINALD	0.73
GRIER, REGINALD D	0.50
GRIER, TERRY G	1.49
GRIER, TERRY S	0.50
GRIER, THOMAS JAMES	2.08
GRIER, THOMAS LEE	1.49
GRIER, VALAREE D	3.97
GRIER, VERNON	2.49
GRIER, VINCENT SHELDON	0.49
GRIER, WANDA G	0.99
GRIER, WILLIAM LAMAR	20.84
GRIER, WILLIAM LAMAR	19.41
GRIER, WILLIAM LAMAR	18.97
GRIESWELL, IRIS A	0.49
GRIFF, STEVEN H	61.07
GRIFF, STEVEN H	58.36
GRIFF, STEVEN H	59.72
GRIFFIN, ALLEN E	64.15
GRIFFIN, ALLEN E	61.31
GRIFFIN, ALLEN E	62.76
GRIFFIN, BILLY RAY	44.26
GRIFFIN, BILLY RAY	39.45
GRIFFIN, BILLY RAY	40.37
GRIFFIN, C FRANK	184.36
GRIFFIN, C FRANK	171.91
GRIFFIN, C FRANK	175.92
GRIFFIN, CHARLES W	0.51
GRIFFIN, CURTIS E	0.50
GRIFFIN, DEBRA R	0.50
GRIFFIN, FRANCES JUNE	103.85
GRIFFIN, FRANCES JUNE	96.40
GRIFFIN, FRANCES JUNE	98.65
GRIFFIN, JAMES CLYDE	2.49
GRIFFIN, JAMES R	62.56
GRIFFIN, JAMES R	59.30
GRIFFIN, JAMES R	60.69
GRIFFIN, JAMES R	8.94
GRIFFIN, JAMES R	8.07
GRIFFIN, JAMES R	8.45

GRIFFIN, JAMES R	0.50
GRIFFIN, JAMES R	0.49
GRIFFIN, JOHNNY SCOTT	21.38
GRIFFIN, JOHNNY SCOTT	18.05
GRIFFIN, JOHNNY SCOTT	18.47
GRIFFIN, KEARY	1.99
GRIFFIN, KENNETH E JR	0.52
GRIFFIN, LAUREN FOY	0.50
GRIFFIN, MARSHELL	2.48
GRIFFIN, MARSHELL D	1.00
GRIFFIN, MARY WEBER	4.97
GRIFFIN, MICHELLE	116.48
GRIFFIN, MICHELLE	110.83
GRIFFIN, MICHELLE	113.40
GRIFFIN, SUSAN	1.99
GRIFFIN, THOMAS G	0.51
GRIFFIN, WILLIAM H	62.63
GRIFFIN, WILLIAM H	0.49
GRIFFIN, WILLIAM J	0.49
GRIFFIN, YULONDA D	1.49
GRIFFIS, SCOTT HENRY	0.49
GRIFFITH INTER VIVOS TRUST, .	849.15
GRIFFITH INTER VIVOS TRUST, .	830.90
GRIFFITH INTER VIVOS TRUST, .	1,007.61
GRIFFITH, BRYAN R	13.70
GRIFFITH, DEBORAH	2.48
GRIFFITH, GARY	0.50
GRIFFITH, MARK L	3.98
GRIFFITH, WILLIAM BEN	46.17
GRIGGS, BARBARA J	0.50
GRIGLAK, MARY BETH	62.17
GRIGLAK, MARY BETH	57.99
GRIGLAK, MARY BETH	59.34
GRIGSBY, DONALD D	2.48
GRILLO, AGOSTINO	1.99
GRILLO, AGOSTINO	0.49
GRILLO, ANTHONY D	0.50
GRIM, DAVID A	0.99
GRIMES, DEBRA L	42.27
GRIMES, DEBRA L	39.92
GRIMES, DEBRA L	40.86
GRIMES, KENNETH L	12.91
GRIMSTAD, RICHARD III	1.00
GRINAGE, DAVID F	0.99
GRINAGE, MIKE	0.50
GRINDE, BRIAN H	2.98
GRINDLE, ANDREW	0.50

GRINDSTAFF, DAVID J JR	1.00
GRINON, JOAN	29.84
GRINON, JOAN	28.05
GRINON, JOAN	28.70
GRINSHTEYN, MIKHAIL	3.98
GRISSOM, WILLIE JAMES	1.99
GROETZINGER, RICHARD P	1.49
GROOMES, JONI L	3.60
GROOMES, JONI LISTON R/D/T	2.98
GROOMS, CARY	1.49
GROSCH, WILLIAM O	1.00
GROSE, MARY C	11.43
GROSS, DELPHINE A	306.83
GROSS, DELPHINE A	285.60
GROSS, DELPHINE A	292.22
GROSS, DWAYNE V	40.29
GROSS, DWAYNE V	34.22
GROSS, DWAYNE V	35.02
GROSS, LUCILLE	75.04
GROSS, LUCILLE	71.71
GROSS, LUCILLE	73.39
GROSS, PETER A	101.79
GROSS, PETER A	97.27
GROSS, PETER A	99.53
GROSSE, JULIE A	5.47
GROSSMANN, FREDERIC	167.46
GROSSMANN, FREDERIC	154.82
GROSSMANN, FREDERIC	158.43
GROSSO, JESSICA L	23.88
GROSSO, JESSICA L	20.92
GROSSO, JESSICA L	21.41
GROTNES, CONNIE J	13.43
GROTNES, CONNIE J	12.83
GROTNES, CONNIE J	13.13
GROTSKY, DANIEL K	1.49
GROUNDHOG PROPERTIES LLC	3.98
GROUNDHOG PROPERTIES LLC	0.49
GROVE, TONI K	1.49
GROVES, BARBARA A	2.48
GROVES, LARUE B	1.49
GRUBAR, ROBERT J	0.50
GRUBB, KENDRA K	2.98
GRUBB, RAYMOND E	19.33
GRUBB, RAYMOND E	9.00
GRUBB, RAYMOND E	9.20
GRUBBS, JAKE H	75.03
GRUBBS, JAKE H	71.23

GRUBBS, JAKE H	72.90
GRUBER, BRENDA B	254.65
GRUBER, BRENDA B	238.13
GRUBER, BRENDA B	243.70
GRUBER, PATRICIA R	0.50
GRUENDEL, EUGENE E	5.97
GRUENEICH, GREG	478.63
GRUENEICH, GREG	455.03
GRUENEICH, GREG	465.61
GRUHLER, MURIEL E	2.48
GRUN, JEFFREY J	64.55
GRUN, JEFFREY J	61.21
GRUN, JEFFREY J	62.49
GRUN, JEFFREY J	64.55
GRUN, JEFFREY J	61.20
GRUN, JEFFREY J	62.48
GRUNDY, JONATHAN M	4.46
GRUSKIN, LINDA HATHCOCK	10.41
GRUSKIN, LINDA HATHCOCK	9.95
GRUSKIN, LINDA HATHCOCK	10.17
GRYDER, REBECCA WHITENER	23.34
GRYDER, REBECCA WHITENER	16.13
GRYDER, REBECCA WHITENER	16.51
GRYE, JOSEPH C JR	587.86
GRYE, JOSEPH C JR	412.20
GRYE, JOSEPH C JR	421.82
GRZYBOWSKI, MARK STEPHEN	3.98
GU, WEIJIANG	0.49
GUANDIQUE, EVELYN	0.50
GUCCIARDI, STEVEN	103.77
GUCCIARDI, STEVEN	96.32
GUCCIARDI, STEVEN	98.56
GUCCIARDO, JACQUELINE	0.50
GUDGE, SUZANNE	0.50
GUDGE, SUZANNE	0.50
GUELLI, PETER	179.73
GUELLI, PETER	171.76
GUELLI, PETER	175.76
GUELLI, PETER	35.76
GUELLI, PETER	34.17
GUELLI, PETER	34.96
GUERRERO, VINCENT	31.69
GUERRERO, VINCENT	27.14
GUERRERO, VINCENT	27.19
GUERRIERO, LISA A	112.52
GUERRIERO, LISA A	106.56
GUERRIERO, LISA A	109.04

GUERTIN, JACONDA A	3.47
GUEVARA, CARLOS FEDERICO DEL POZO	0.50
GUEVARA, YANETH D	2.49
GUFFIN, SHAWN T	551.58
GUFFIN, SHAWN T	504.81
GUFFIN, SHAWN T	516.59
GUIGNARD, YVONNE H	25.37
GUIGNARD, YVONNE H	19.01
GUIGNARD, YVONNE H	19.46
GUILFORD, DAVID J	123.92
GUILFORD, DAVID J	118.41
GUILFORD, DAVID J	121.15
GUILLEN, JESUS	148.70
GUILLEN, JESUS	142.05
GUILLEN, JESUS	145.30
GUIMOND, JAMES K	91.50
GUIMOND, JAMES K	76.52
GUIMOND, JAMES K	78.31
GUINEY, RICHARD D JR	0.50
GUINN, KIMBERLY N	2.48
GUINYARD, JAMES	1.49
GULATI, SANJEEV K	82.99
GULLA, ALFRED R	0.50
GULLEDGE, LINDA A	2.49
GULLEDGE, MICHAEL EARL	103.60
GULLEDGE, MICHAEL EARL	99.00
GULLEDGE, MICHAEL EARL	101.29
GULLEDGE, PEGGY L	33.78
GULLEDGE, PEGGY L	30.40
GULLEDGE, PEGGY L	31.10
GULLEDGE, PEGGY S	2.49
GULLEDGE, PEGGY S	2.11
GULLEDGE, PEGGY S	2.43
GULLEDGE, RHONDA M.	1.00
GULLEDGE, RUBY B	32.27
GULLEDGE, RUBY B	29.89
GULLEDGE, RUBY B	30.59
GULLEN, JORGE A	0.50
GULYAYEV, ANATOLIY VASILYEVICH	31.83
GULYAYEV, ANATOLIY VASILYEVICH	30.42
GULYAYEV, ANATOLIY VASILYEVICH	31.13
GUNDERSHEIM, STEPHEN	0.50
GUNN, JEAN L	0.50
GUNNERSON, BRIAN K	32.71
GUNNERSON, BRIAN K	30.42
GUNNERSON, BRIAN K	31.13
GUNTER, BILLIE B	0.50

GUNTER, DONNA JEAN	20.85
GUNTER, DONNA JEAN	16.61
GUNTER, DONNA JEAN	16.99
GUNTER, SHIRLEY A	30.83
GUNTER, SHIRLEY A	29.47
GUNTER, SHIRLEY A	30.16
GUPTA, BALL K	0.50
GUPTA, BALL K	0.50
GUPTA, BALL K	0.49
GUPTA, RAKESH K	0.50
GUPTA, RAKESH K	7.45
GUPTA, RAKESH K	6.64
GUPTA, RAKESH K	6.80
GUPTA, RAKESH K	0.49
GUPTA, RAKESH K	0.49
GUPTA, SHISHIR	2.48
GUPTA, SHISHIR	2.37
GUPTA, SHISHIR	2.42
GUPTON, ANGELA LYNN	4.97
GURLEY, CLIFTON H &W	22.88
GURLEY, CLIFTON H &W	22.46
GURLEY, CLIFTON H &W	23.12
GUSCH, ROBERT N.	6.93
GUTHERY, PAUL B JR	116.37
GUTHERY, PAUL B JR	99.34
GUTHERY, PAUL B JR	101.66
GUTHRIE, ANDREA L.	2.98
GUTHRIE, JOHN T	1.49
GUTIERREZ, EDSON A	49.07
GUTIERREZ, EDSON A	46.42
GUTIERREZ, EDSON A	47.49
GUTIERREZ, GERARDO	1.00
GUTIERREZ, HURIEL VARGAS	1.99
GUTIERREZ, LUIS	6.46
GUTTMAN, MARNA R	1.00
GUY, ELVIRA	1.49
GUY, IVEY J	1.00
GUY, JAMES T JR	29.29
GUY, JAMES T JR	27.51
GUY, JONATHAN Y	1.99
GUY, KENNETH E	2.04
GUY, SHIRLEY A	0.50
GUY-NOEL, SHAUNA	44.72
GUY-NOEL, SHAUNA	41.32
GUY-NOEL, SHAUNA	42.28
GUYTON, DAVID B JR	24.83
GUYTON, DAVID B JR	23.72

GUYTON, DAVID B JR	24.27
GUZMAN, ANCELMO CASTRO	1.49
GUZMAN, ANCELMO CASTRO	0.48
GUZMAN, ANCELMO CASTRO	0.49
GUZMAN, JAMES	2.98
GUZMAN, JOSE MATIS ARGUETA	1.49
GUZMAN, MARIA S	1.49
GUZMAN, PRIMO	1.99
GWALTNEY, CIJI	0.50
GWENNAP, ELLEN S	22.80
GWENNAP, ELLEN S	17.53
GWENNAP, ELLEN S	17.93
GWIN, CHRISTOPHER R	0.50
GWYN, DRUSCILLA C	0.50
GWYNN, ADOLPHUS	0.49
GYANT, MYRICK L	1.99
GYENING, DAISY B	0.50
H AND L RENTAL HOMES LLC	0.50
HA, KIET KHAI	1.98
HAAKE, RICHARD ARTHUR	449.83
HAAKE, RICHARD ARTHUR	429.87
HAAKE, RICHARD ARTHUR	439.88
HAAS, DOROTHY F	5.47
HAAS, JEFFREY J	1.49
HAAS, JILL M	111.80
HAAS, JILL M	106.85
HAAS, JILL M	109.35
HAASE, LLOYD A	49.57
HAASE, LLOYD A	45.94
HAASE, LLOYD A	47.01
HABITAT FOR HUMANITY OF CHARLO TTE	1.99
HABITAT FOR HUMANITY OF CHARLOTTE INC	0.99
HACKER, NOEL H	5.46
HACKER, NOEL H	5.22
HACKER, NOEL H	5.35
HACKETT, DAVID F	1.00
HACKETT, GEORGE R	75.45
HACKETT, GEORGE R	66.43
HACKETT, GEORGE R	67.98
HACKNEY, CHARLES L	4.47
HACKNEY, JOHN T	37.31
HACKNEY, JOHN T	35.65
HADARAU, PETRU	1.00
HADAWAY, ALFRED	41.77
HADAWAY, ALFRED	38.97
HADAWAY, ALFRED	39.89
HADDAD, LAURICE	20.85

HADDAD, LAURICE	18.98
HADDAD, LAURICE	19.42
HADDOCK, JAMES	1.02
HADDOCK, JAMES W	21.29
HADDOCK, JAMES W	20.35
HADDOCK, JAMES W	20.73
HADDOX, MELINDA	0.99
HADEN, SHIRLEE K	19.88
HADEN, SHIRLEE K	15.20
HADEN, SHIRLEE K	15.55
HADLEY, DONNA J	0.49
HADLEY, ELINOR W	98.88
HADLEY, ELINOR W	94.50
HADLEY, ELINOR W	96.71
HADLEY, NANCY C	0.49
HAECHEHL, MILLIE M	1.49
HAENNI, SCOTT A	11.90
HAFEY, HARRY B	17.95
HAFEY, HARRY B	17.14
HAFEY, HARRY B	17.69
HAFEY, HARRY B	14.96
HAFEY, HARRY B	14.41
HAFEY, HARRY B	14.08
HAFEY, SHIRLEY PAGE	1.98
HAFNER, CHARLES W	2.38
HAGEMAN, EMMA L	0.99
HAGEMANN, ROBERT E	1.00
HAGER, DONNA K	3,623.74
HAGER, JOHN H	1.00
HAGER, PERRY STEWART	9.93
HAGER, RUBY	18.37
HAGER, RUBY	17.56
HAGER, RUBY	17.96
HAGER, STANLEY F	0.50
HAGGINS, CLEVELAND	4.47
HAGLER, ASHLEY A	3.48
HAGLER, BRENDA G	40.28
HAGLER, BRENDA G	38.49
HAGLER, BRENDA G	39.41
HAGORILES, RICHARDO ILAO	1.97
HAGWOOD, GEORGE T	1.99
HAHN, NICHOLAS A	105.93
HAHN, NICHOLAS A	100.76
HAHN, NICHOLAS A	103.12
HAHN, RICHARD W	2.48
HAIGH, MARSDEN D	2.48
HAIGLER, BRAD L	21.87

HAIGLER, BRAD L	20.90
HAIGLER, BRAD L	21.38
HAILE, TERHAS G	2.59
HAILESALASSIE, GHENET	2.59
HAILEY, EDNA	170.30
HAILEY, EDNA	159.42
HAILEY, EDNA	163.13
HAILEY, ESME M	98.97
HAILEY, ESME M	94.58
HAILEY, ESME M	96.80
HAILEY, SHELIA D	0.50
HAILEY, STEVEN M	0.52
HAIRE, CHRIS EDWARD	47.74
HAIRE, CHRIS EDWARD	45.63
HAIRE, CHRIS EDWARD	46.70
HAIRGROVE, ANGELA	10.92
HAIRSTON, BOBBY JOE	1.49
HAIRSTON, CAROLE LYNN	3.48
HAIRSTON, HATTIE WHITE	10.95
HAIRSTON, HATTIE WHITE	10.46
HAIRSTON, HATTIE WHITE	10.70
HAIRSTON, JESSICA M	14.89
HAIRSTON, JESSICA M	14.23
HAIRSTON, JESSICA M	14.56
HAIRSTON, LINDA K	0.50
HAITIWANGER, CRISTINA M	95.82
HAITIWANGER, CRISTINA M	91.57
HAITIWANGER, CRISTINA M	93.70
HALCIN, FLOYD J	66.27
HALCIN, FLOYD J	62.30
HALE, ALLAN R	0.50
HALE, AMY LYNN	11.93
HALE, JOHN	0.50
HALE, LINDA LEE	6.46
HALE, WILLIAM R	12.41
HALE, WILLIAM R	11.86
HALE, WILLIAM R	12.14
HALES, ALTON B	47.08
HALES, ALTON B	44.05
HALES, ALTON B	45.07
HALES, HARRY E	116.87
HALES, HARRY E	111.69
HALES, HARRY E	114.30
HALEY, WILLIAM P	2.49
HALL, ALLISON D	44.69
HALL, ALLISON D	40.32
HALL, ALLISON D	41.27

HALL, ANDREA B	3.98
HALL, BEN III	2.49
HALL, CHRISTOPHER S	0.50
HALL, DANIEL J	2.98
HALL, DEWEY W	47.10
HALL, DEWEY W	41.35
HALL, DEWEY W	41.82
HALL, GREGORY D	62.95
HALL, GREGORY D	47.36
HALL, GREGORY D	48.46
HALL, HORACE E	182.37
HALL, HORACE E	170.01
HALL, HORACE E	173.98
HALL, JACQUELYN J.	1.49
HALL, JAMES A	3.98
HALL, JAMES BROWN &W	19.34
HALL, JAMES BROWN &W	18.48
HALL, JAMES BROWN &W	19.33
HALL, JERALD WILLIAM	78.51
HALL, JERALD WILLIAM	74.55
HALL, JERALD WILLIAM	130.73
HALL, JOHN W	5.44
HALL, JOSEPH W	6.46
HALL, JOSHUA C	101.93
HALL, JOSHUA C	99.61
HALL, JUDITH P	5.46
HALL, KATHERINE A	1.00
HALL, KEVIN W	74.48
HALL, KEVIN W	71.17
HALL, KEVIN W	72.83
HALL, KIMBERLY M	0.99
HALL, KRISTEN M	185.51
HALL, KRISTEN M	177.29
HALL, LARRY D	1.99
HALL, LAUREN F	9.95
HALL, LISA JANE	111.43
HALL, LISA JANE	104.57
HALL, LISA JANE	107.02
HALL, MARTHA	3.98
HALL, MARTINA R	4.96
HALL, MOYNE E	5.46
HALL, NORMA	3.97
HALL, PATRICK B	1.99
HALL, REGINALD	0.50
HALL, RENWICK	17.38
HALL, RENWICK	16.61
HALL, RICHARD	1.00

HALL, ROBERT E	108.06
HALL, ROBERT E	101.36
HALL, ROBERT E	103.71
HALL, RODERICK A	1.99
HALL, SAMUEL SR	2.49
HALL, SUSAN IPOCK	37.73
HALL, SUSAN IPOCK	35.59
HALL, SUSAN IPOCK	36.41
HALL, THOMAS J	0.50
HALL, VERNIE P	6.95
HALL, VERONICA D	1.98
HALL, WAYNE L	2.98
HALLAM, ANDREW	2.49
HALLBERG, ROBERT J	0.50
HALLETT, FRANCIS T	0.50
HALLMAN, CLINTON H JR	4.12
HALLMAN, G WAYNE	0.50
HALLMAN, LORI A	0.99
HALLMARK, STEPHEN	0.99
HALLMARK, STEPHEN A	0.50
HALLMON, NATHANIEL G	2.48
HALMI, NICHOLAS S	8.43
HALMI, NICHOLAS S	8.05
HALMI, NICHOLAS S	8.04
HALO, BARNABAS J	1.49
HALO, BARNABAS J	0.50
HALSEY, DONALD REID	12.94
HALSEY, DONALD REID	9.98
HALSEY, DONALD REID	10.21
HALTERMAN, FREDERICK R	11.42
HALTERMAN, FREDERICK R	10.91
HALTERMAN, FREDERICK R	11.17
HALTERMAN, TIMOTHY LEE	109.42
HALTERMAN, TIMOTHY LEE	101.24
HALTERMAN, TIMOTHY LEE	103.61
HALTON, BARKSDALE F	8.94
HAMBRIGHT, ROBERT B	9.44
HAMDOUN, GHASAN	61.67
HAMDOUN, GHASAN	57.98
HAMDOUN, GHASAN	59.34
HAMES, ELIZABETH A	0.50
HAMID, ATIA	1.00
HAMILTON, BETH	0.50
HAMILTON, BONNIE	29.82
HAMILTON, BONNIE	28.03
HAMILTON, BONNIE	28.67
HAMILTON, CALVIN JAMELL	17.99

HAMILTON, CALVIN JAMELL	17.08
HAMILTON, CALVIN JAMELL	17.43
HAMILTON, CAROLYN ELIZABETH	29.84
HAMILTON, CAROLYN ELIZABETH	28.52
HAMILTON, CAROLYN ELIZABETH	29.18
HAMILTON, CRYSTAL	0.50
HAMILTON, EDWARD J JR	0.49
HAMILTON, JOHN G JR	0.50
HAMILTON, JOHN J	1.49
HAMILTON, LESLI B	86.39
HAMILTON, LESLI B	82.56
HAMILTON, LESLI B	84.48
HAMILTON, MARK EDWARD	0.99
HAMILTON, RICKY	1.99
HAMILTON, ROBYN G	2.99
HAMILTON, SANDRA L	503.29
HAMILTON, SHEILA Y	1.99
HAMILTON, TASHIKA S	2.49
HAMLIN, CHERYL	0.50
HAMLIN, JAMES T	381.31
HAMLIN, JAMES T	369.13
HAMLIN, SARAH D	1.99
HAMM, ELISABETH ASHLEY	2.47
HAMMACHER, RUSSELL LOUIS	161.58
HAMMACHER, RUSSELL LOUIS	153.93
HAMMER, KARLA	82.07
HAMMER, KARLA	66.54
HAMMER, KARLA	68.10
HAMMOCK, DARYL M	6.46
HAMMOCK, DARYL M	2.98
HAMMOND, JONATHAN C	0.99
HAMMOND, MATTHEW	2.48
HAMMOND, THOMAS SCOTT	27.80
HAMMOND, THOMAS SCOTT	24.67
HAMMOND, THOMAS SCOTT	25.24
HAMMONDS, BENJI T	61.07
HAMMONDS, BENJI T	57.88
HAMMONDS, BENJI T	59.23
HAMMONDS, BENNIE C JR	16.41
HAMMONDS, BENNIE C JR	13.78
HAMMONDS, BENNIE C JR	14.10
HAMMONDS, DORIS M	0.50
HAMORSKY, JASON L	2.98
HAMP, ALICIA L	28.67
HAMP, ALICIA L	27.40
HAMP, ALICIA L	27.79
HAMPDEN, BRIDGET-ANNE	239.35

HAMPDEN, BRIDGET-ANNE	222.80
HAMPDEN, BRIDGET-ANNE	227.41
HAMPHILL, TONYA N	1.00
HAMPTON, ANN Y	33.69
HAMPTON, ANN Y	34.47
HAMPTON, ANN YOUNG	7.95
HAMPTON, CAROL S	0.49
HAMPTON, DAVID	0.50
HAMPTON, DONALD W	0.99
HAMPTON, DONALD W	0.49
HAMPTON, DONALD WALKER II	2.98
HAMPTON, DONALD WALKER II	0.50
HAMPTON, DONALD WALKER II	2.99
HAMPTON, FRANK E	1.00
HAMPTON, HEATHER	0.50
HAMPTON, JACKIE IDELLA	0.50
HAMPTON, JENNIE D	57.07
HAMPTON, JENNIE D	52.76
HAMPTON, JENNIE D	53.99
HAMPTON, MERCIDA L	0.49
HAMRICK, ANN PARKER 2000 R/L/T	82.28
HAMRICK, ANN PARKER 2000 R/L/T	78.14
HAMRICK, ANN PARKER 2000 R/L/T	79.96
HAMRICK, BYRON A JR	0.50
HAMRICK, MARGARET ELIZABETH	0.50
HANCE, BEVERLY SMITH	0.49
HANCOCK, ALISON A	0.50
HANCOCK, ROBERT II	1.99
HANCOCK, RODNEY	0.99
HANCOCK, RODNEY	0.94
HANCOCK, RODNEY	0.97
HAND, NICOLE LYNN	1.98
HAND, TED H	37.80
HAND, TED H	36.12
HAND, TED H	36.97
HAND, TED H	121.44
HAND, TED H	29.08
HANDY, DAVID C	0.50
HANEEF, ABDUL RASHEED	96.99
HANEEF, ABDUL RASHEED	92.69
HANEEF, ABDUL RASHEED	97.30
HANES, RAMONA FORD	2.98
HANEY, ANGELA C	183.86
HANEY, ANGELA C	175.71
HANEY, ANGELA C	179.81
HANG, ANNA	16.38
HANIF, ENTERPRISES	0.51

HANIF, ENTERPRISES	0.50
HANKERSON, CALVIN SR	6.95
HANKINS, HOLLY E	0.50
HANKINS, JASON C	2.49
HANKINS, JOSHUA E	3.60
HANKLA, HARRY L III	4.96
HANNA, AMY HENRY	2.98
HANNA, AMY L	1.46
HANNA, AMY LEE	1.42
HANNA, EARL	0.49
HANNAH, ANGELA Y	0.50
HANNER, RICKFORD JAMES JR	2.49
HANOVER, KENNETH P	71.28
HANOVER, KENNETH P	65.15
HANOVER, KENNETH P	66.51
HANSAN, MOHAMAD ALI	4.47
HANSAN, MOHAMAD ALI	4.27
HANSAN, MOHAMAD ALI	4.38
HANSEN, LAUREL C	0.99
HANSON, DEBRA A	1.49
HANSON, DONNA MARIE	589.81
HANSON, DONNA MARIE	432.85
HANSON, DONNA MARIE	602.75
HANSON, PHILLIP L	9.93
HANTZOS, TOM	0.99
HANTZOS, TOM	0.49
HANVEY, STEVEN G	3.47
HANYAK, JAMES J	8.45
HARATI, MASSOUMEH	0.49
HARBER, SANDRA PRICE	1.98
HARBER, SCOTT	105.84
HARBER, SCOTT	99.73
HARBER, SCOTT	102.20
HARBISON, MARGARET COUNTISS	1.98
HARBISON, MARTHA L	8.94
HARBISON, WILLIAM A.	0.50
HARDAGE, SUSAN J TRUST	1.00
HARDEN, CHERYL A	0.49
HARDEN, LEROY	1.50
HARDEN, TIMOTHY L	1.54
HARDESTY, JOSEPH B	310.81
HARDESTY, JOSEPH B	297.02
HARDESTY, JOSEPH B	303.93
HARDGROVE, PATRICK S	0.50
HARDIE, ROBERT C INTER VIVOS TRST	98.88
HARDIE, ROBERT C INTER VIVOS TRST	94.50
HARDIE, ROBERT C INTER VIVOS TRST	96.71

HARDIN, BRUCE GORDON	15.92
HARDIN, BRUCE GORDON	15.22
HARDIN, BRUCE GORDON	15.57
HARDIN, JAMES C III	4.46
HARDIN, JONATHAN	0.50
HARDIN, KENNETH L	0.51
HARDIN, SEAN K	35.80
HARDIN, SEAN K	34.22
HARDIN, SEAN K	35.02
HARDIN, THELMA L	50.07
HARDIN, THELMA L	46.41
HARDIN, THELMA L	47.49
HARDING, DONNA D	1.99
HARDING, EARL P	23.80
HARDING, EARL P	19.89
HARDING, EARL P	20.36
HARDING, JONATHAN T	5.96
HARDING, OLIVE C	2.48
HARDISON, MEREDITH	0.99
HARDISTER, KEVIN JAY	0.50
HARDMON, MICHELLE P	161.58
HARDMON, MICHELLE P	153.93
HARDMOND, DOLORES M	16.37
HARDWICK, STEPHANIE R	1.00
HARDY, ANDREA N	4.47
HARDY, LARRY C	2.99
HARDY, NYKIZZA A	2.98
HARDY, TIMOTHY W	2.48
HARE, ALDEN E	0.50
HARE, LOUISE D	344.30
HARE, LOUISE D	316.18
HARE, LOUISE D	329.34
HAREWOOD, KHALLEEF	164.83
HAREWOOD, KHALLEEF	157.52
HAREWOOD, KHALLEEF	161.19
HARGETT, BOBBY BRITT &W	1.00
HARGETT, MITCHELL L JR	0.99
HARGRO, ANDREW	1.99
HARGRO, DONALD N JR	9.44
HARGRO, DONALD N JR	8.54
HARGRO, DONALD N JR	8.74
HARGROVE, CLAYTON	120.45
HARGROVE, CLAYTON	115.09
HARGROVE, CLAYTON	117.77
HARGROVE, NICHOLE H	37.76
HARGROVE, NICHOLE H	34.19
HARGROVE, NICHOLE H	34.98

HARINGX, SHANNON	0.50
HARITOS, MARINA L	0.50
HARKER, DAVID B	0.50
HARKER, KAYCE F	0.50
HARKEY, DAVID WAYNE	2.58
HARKEY, JAMES C	0.51
HARKEY, JOHN R	3.48
HARKEY, MICHAEL A	0.50
HARKEY, W HUGH JR	1.49
HARKEY, WILLIE JOE	0.50
HARKINS, DEBORAH A	0.49
HARKINS, VINCENT J	5.96
HARKINS, WILLIAM P II	10.94
HARLAN, FIONA MCDONALD	0.50
HARLEE, GLENDORA D	6.95
HARLEY, TASHONDA T	1.51
HARMON, QUEEN C	2.49
HARMON, WILLIAM K	0.50
HARMS, ALAN E	8.43
HARMS, ALAN E	1.90
HARMS, ALAN E	1.93
HAROUNY, VICTOR R	490.96
HAROUNY, VICTOR R	451.63
HAROUNY, VICTOR R	462.17
HARPER, CHARLES H JR	0.49
HARPER, EMMETT WAYNE	2.98
HARPER, HENRY T	33.52
HARPER, HENRY T	28.47
HARPER, HENRY T	29.13
HARPER, JANE V	1.49
HARPER, JONATHAN DEWITT	4.51
HARPER, MARTIN L	109.42
HARPER, MARTIN L	104.57
HARPER, MARTIN L	107.02
HARPER, MATTHEW W	201.24
HARPER, MATTHEW W	189.45
HARPER, MATTHEW W	193.85
HARPER, RICHARD D	0.50
HARPER, RICHARD H	0.99
HARPER, TONY C	2.98
HARPER, WILLIAM T JR	1.99
HARRELL, CHRIS ROGER	38.73
HARRELL, CHRIS ROGER	37.64
HARRELL, CHRIS ROGER	37.86
HARRELL, KATHRYN L	183.86
HARRELL, KATHRYN L	175.71
HARRELL, KATHRYN L	179.81

HARRELL, LOVE	3.97
HARRELL, MARY VONDA	104.44
HARRELL, MARY VONDA	97.44
HARRELL, MARY VONDA	99.71
HARRELL, RASHAWN A	2.48
HARRELL, VICTORIA L.	77.08
HARRELL, VICTORIA L.	73.67
HARRELL, VICTORIA L.	75.40
HARRELL, VICTORIA L.	1.00
HARRINGTON, THEODORE R	33.82
HARRINGTON, THEODORE R	32.33
HARRINGTON, THEODORE R	33.07
HARRIMAN, JULIE K	116.96
HARRIMAN, JULIE K	109.87
HARRIMAN, LAURENCE O	111.02
HARRINGTON, CHARLES L	99.80
HARRINGTON, CHARLES L	95.37
HARRINGTON, CHARLES L	97.59
HARRINGTON, ERIN C	1.99
HARRINGTON, JANE PATTERSON	0.50
HARRINGTON, JESSE FRANK	2.49
HARRINGTON, MARY ANN	172.50
HARRINGTON, MARY ANN	164.35
HARRINGTON, MILDRED	62.16
HARRINGTON, MILDRED	57.98
HARRINGTON, MILDRED	59.35
HARRINGTON, ROSALYN D	80.06
HARRINGTON, ROSALYN D	76.05
HARRINGTON, ROSALYN D	77.84
HARRINGTON, STEVEN	1.49
HARRINGTON, THEODORE R III	1.49
HARRINGTON, YVONNE M	11.45
HARRINGTON, YVONNE M	10.94
HARRINGTON, YVONNE M	11.19
HARRIS, ANTWINE L	1.49
HARRIS, BENJAMIN R	2.49
HARRIS, BLANCHE L	4.47
HARRIS, BOBBY E JR	1.49
HARRIS, BRIAN KEITH	0.50
HARRIS, CLEVELAND A	20.82
HARRIS, CLEVELAND A	19.90
HARRIS, CLEVELAND A	20.35
HARRIS, CLEVELAND A	2.97
HARRIS, DARLENE H	36.30
HARRIS, DARLENE H	31.37
HARRIS, DARLENE H	32.11
HARRIS, DAVID D	1.99

HARRIS, DERRICK	0.99
HARRIS, DOUGLAS B	25.86
HARRIS, DOUGLAS B	24.71
HARRIS, DOUGLAS B	25.29
HARRIS, DWAYNE E	13.91
HARRIS, DWAYNE E	12.81
HARRIS, DWAYNE E	13.10
HARRIS, EBONY	138.26
HARRIS, EBONY	129.30
HARRIS, EBONY	132.31
HARRIS, ERIK	0.99
HARRIS, ERIKA	2.98
HARRIS, ERIKA E	60.07
HARRIS, ERIKA E	56.46
HARRIS, ERIKA E	57.77
HARRIS, ERNEST C	0.99
HARRIS, FANNIE DORIS	0.49
HARRIS, GEORGE	0.50
HARRIS, GWENDOLYN WYCHE	1.49
HARRIS, HEATHER L.	0.50
HARRIS, JAMES J	2.48
HARRIS, JAMES S	4.97
HARRIS, JESSE JAMES	2.02
HARRIS, JILL	113.39
HARRIS, JOHN	234.74
HARRIS, JOHN	222.92
HARRIS, JOHN	228.13
HARRIS, JOHNNIE H	1.49
HARRIS, KRISTEN N	2.99
HARRIS, LACAROL	0.99
HARRIS, LESLIE M	0.99
HARRIS, LLOYD C	0.50
HARRIS, LONNETTE	0.99
HARRIS, MARY ALICE	1.00
HARRIS, MARY K	5.44
HARRIS, MARY NEAL	1.99
HARRIS, MERISSA	0.49
HARRIS, MONICA PRATT	2.98
HARRIS, OTIS C JR	2.47
HARRIS, PAMELA C	1.49
HARRIS, PATRICK	51.23
HARRIS, PATRICK	47.93
HARRIS, PATRICK	49.04
HARRIS, PAUL E	0.50
HARRIS, R CLAYTON	8.94
HARRIS, R CLAYTON	8.07
HARRIS, R CLAYTON	8.26

HARRIS, RAYFORD E SR	1.98
HARRIS, RICHARD	1.49
HARRIS, ROBERT MICHAEL	74.48
HARRIS, ROBERT MICHAEL	71.17
HARRIS, ROBERT MICHAEL	72.83
HARRIS, RYAN A	1.02
HARRIS, SANDRA E	2.98
HARRIS, SARAH LUCILLE BUENING	0.99
HARRIS, SHARON D	1.01
HARRIS, STANLEY R	0.50
HARRIS, STEVEN E	0.99
HARRIS, TESSLEY	2.48
HARRIS, THOMAS B JR	2.47
HARRIS, VANESSA P	1.99
HARRIS, VINCENT L.	0.50
HARRIS, WILLIAM E	0.50
HARRISON, DAVID GEORGE	35.26
HARRISON, DAVID GEORGE	33.69
HARRISON, DAVID GEORGE	34.47
HARRISON, DEBORAH HOOPER R/T/U/A	452.04
HARRISON, DEBORAH HOOPER R/T/U/A	430.53
HARRISON, DEBORAH HOOPER R/T/U/A	440.52
HARRISON, DEBRA A	0.99
HARRISON, EDWARD C JR	316.77
HARRISON, EDWARD C JR	300.35
HARRISON, EDWARD C JR	307.34
HARRISON, ELAN B	83.55
HARRISON, ELAN B	79.85
HARRISON, ELAN B	81.72
HARRISON, JAMES ALBERT III	3.83
HARRISON, JAMES ALBERT III	4.51
HARRISON, JOHN EDWARD SR	23.38
HARRISON, JOHN EDWARD SR	19.96
HARRISON, JOHN EDWARD SR	20.43
HARRISON, JOSEPH LEE	1.00
HARRISON, PATRICK L	4.47
HARRISON, PATRICK L	4.27
HARRISON, PATRICK L	4.38
HARRISON, ROBERT K	168.95
HARRISON, ROBERT K	156.24
HARRISON, ROBERT K	159.88
HARRISON, SCOTT A	2.03
HARRISON, STELLA J	3.98
HARRISON, TIMOTHY MARK	2.49
HARRISON, WANDA M	1.49
HARROLD, TREELY M	16.41
HARROLD, TREELY M	15.68

HARROLD, TREELY M	16.05
HARRY, ROGER	9.45
HARSAR, AMANDA C.	28.35
HARSAR, AMANDA C.	25.67
HARSAR, AMANDA C.	26.27
HART, ALVIN L	54.62
HART, ALVIN L	52.19
HART, ALVIN L	53.40
HART, BRANTLEY B III	56.10
HART, BRANTLEY B III	53.61
HART, BRANTLEY B III	54.86
HART, ELSTON C	30.04
HART, ELSTON C	27.62
HART, ELSTON C	28.96
HART, FRANCILLA	1.99
HART, FRED AUBREY	0.50
HART, GEORGE M	14.91
HART, JAMES L	5.46
HART, JEFFERY	22.88
HART, JEFFERY	17.59
HART, JEFFERY	18.00
HART, LOUISE J	1.02
HART, MALCOLM II	1.98
HART, RALPH L JR	1.00
HART, TINA M	25.34
HART, TOBY R	2.99
HART, VICTOR R	3.98
HARTFORD, CLAY	5.62
HARTFORD, CLAY	0.50
HARTFORD, CLAY	0.49
HARTIS, LARRY ROBERT	36.77
HARTIS, LARRY ROBERT	32.78
HARTIS, LARRY ROBERT	33.53
HARTLEY, DAVID B	0.99
HARTLEY, HONEY G	3.05
HARTLEY, ROBERT J	560.10
HARTLEY, ROBERT J	530.00
HARTLEY, ROBERT J	542.30
HARTLEY, WENDY L	0.49
HARTMAN, CLAYTON A	614.19
HARTMAN, CLAYTON A	550.40
HARTMAN, CLAYTON A	563.24
HARTMAN, JEFFREY C	1.49
HARTMAN, JOSHUA R	0.49
HARTMAN, THOMAS J	0.49
HARTSELL, G A	1.49
HARTWICK, KEVIN R	2.98

HARTWICK, SARA	95.49
HARTWICK, SARA	90.78
HARTWICK, SARA	92.91
HARVEY, CLINT ERIC	33.77
HARVEY, CLINT ERIC	28.95
HARVEY, CLINT ERIC	29.62
HARVEY, JENNIFER	1.98
HARVEY, JOHN DOUGLAS	0.49
HARVEY, MATTHEW B	63.33
HARVEY, MATTHEW B	60.61
HARVEY, MATTHEW B	61.98
HARVEY, RICHARD S	1.49
HARVEY, THOMAS H	2.48
HARVIN, DELWIN	3.98
HARVIN, ROBIN	0.49
HARWELL, JAMES JUNIOR	1.00
HASAN, VIOLET M	41.63
HASAN, VIOLET M	39.78
HASAN, VIOLET M	40.71
HASEGAWA, DAVID GEORGE	433.91
HASHEMLOO, HASSAN	27.31
HASHEMLOO, HASSAN	24.20
HASHEMLOO, HASSAN	24.76
HASHEMLOO, HASSAN	49.65
HASHEMLOO, HASSAN	47.45
HASHEMLOO, HASSAN	48.55
HASHEMLOO, HASSAN	49.65
HASHEMLOO, HASSAN	47.45
HASHEMLOO, HASSAN	48.55
HASHEMLOO, HASSAN	69.51
HASHEMLOO, HASSAN	66.43
HASHEMLOO, HASSAN	67.98
HASHEMLOO, HASSAN	49.65
HASHEMLOO, HASSAN	47.45
HASHEMLOO, HASSAN	48.55
HASHEMLOO, HASSAN	79.44
HASHEMLOO, HASSAN	75.92
HASHEMLOO, HASSAN	77.68
HASHEMLOO, HASSAN	69.51
HASHEMLOO, HASSAN	66.43
HASHEMLOO, HASSAN	67.98
HASHEMLOO, HASSAN	158.38
HASHEMLOO, HASSAN	151.35
HASHEMLOO, HASSAN	154.88
HASKINS, BONNIE S	0.99
HASKINS, C E	2.49
HASKINS, C E	2.92

HASKINS, LAREAL A	172.79
HASKINS, LAREAL A	165.12
HASKINS, LAREAL A	168.96
HASKINS, SHAWN T	1.99
HASSAN-ALBA, JULIO CESAR	0.51
HASSEL, MARIE A	14.43
HASSEL, MARIE A	13.79
HASSEL, MARIE A	14.10
HASTY, GLYN ROBERTS	12.92
HASTY, GLYN ROBERTS	9.02
HASTY, GLYN ROBERTS	9.24
HASTY, STEPHEN A	10.43
HASTY, WILLIAM VANN	0.99
HATCH, MARK JR	0.50
HATCHETT, RICHARD	6.45
HATEM, JOSEPH F	4.97
HATHAWAY, LAURA	0.50
HATHAWAY, PATRICK R	0.49
HATHCOCK, ANNIE M	37.73
HATHCOCK, ANNIE M	34.17
HATHCOCK, ANNIE M	34.96
HATHCOCK, BILLIE H	1.91
HATISHA, MIKE	0.49
HATLEY, TERRY ELAINE	24.87
HATLEY, TERRY ELAINE	23.29
HATLEY, TERRY ELAINE	23.83
HATTAWAY, ARTHUR L SR	0.49
HATTAWAY, JOSEPH M	2.98
HATTAWAY, RUSSIE W	0.50
HAUCK, ERIK C	15.91
HAUCK, ERIK C	15.21
HAUCK, ERIK C	15.57
HAUGES, ALBERTA	2.49
HAUSER, MEGAN	1.00
HAVELKA, PAULINA	0.99
HAVERKAMP, ANNE MARIE	0.50
HAVILAND, JOHN D	0.99
HAVILAND, MARALON CRANE	73.05
HAVILAND, MARALON CRANE	62.21
HAVILAND, MARALON CRANE	63.66
HAWES, JOHN T	1.00
HAWKINS, ANDREW C	79.01
HAWKINS, ANDREW C	75.03
HAWKINS, ANDREW C	76.78
HAWKINS, BETTY J	0.50
HAWKINS, BEVERLY J	2.49
HAWKINS, JOHN A JR	7.47

HAWKINS, TEBEE P	2.98
HAWKINS, WILLIE LOUIS	1.98
HAWKS, PATRICIA M	1.00
HAWTHORNE JENNIFER	8.94
HAWTHORNE, CHARLOTTE MARTIN	119.91
HAWTHORNE, CHARLOTTE MARTIN	112.07
HAWTHORNE, CHARLOTTE MARTIN	114.69
HAWTHORNE, DAVID	29.29
HAWTHORNE, DAVID	26.57
HAWTHORNE, DAVID	27.19
HAWTHORNE, FRANCES H	21.38
HAWTHORNE, FRANCES H	17.59
HAY, DAVID	1.49
HAY, JEFFREY S	12.92
HAY, MICHAEL P	0.99
HAYE, AQUEELAH	1.00
HAYES, CAROLINE	0.50
HAYES, DONNA L	0.50
HAYES, ELIZABETH KAY	0.50
HAYES, FRANK MADISON	111.80
HAYES, FRANK MADISON	106.85
HAYES, FRANK MADISON	109.35
HAYES, JAMES E	121.74
HAYES, JAMES E	111.90
HAYES, JAMES E	110.61
HAYES, KRISTEN T	176.95
HAYES, KRISTEN T	169.09
HAYES, KRISTEN T	173.00
HAYES, KRISTIN	14.89
HAYES, KRISTIN	14.23
HAYES, KRISTIN	14.56
HAYES, ROBERT LEE	1.49
HAYES, SANDRA DENISE	56.20
HAYES, SANDRA DENISE	53.71
HAYES, SANDRA DENISE	54.96
HAYES, STEPHEN GILMORE SR	3.54
HAYES, TODD A	4.12
HAYES, WALTER WYNN	376.35
HAYES, WALTER WYNN	359.66
HAYES, WALTER WYNN	368.02
HAYES, ZACHARY PAINTER	1.99
HAYES, ZACHARY PAINTER	0.48
HAYES, ZACHARY PAINTER	0.49
HAYLER, ROBERT V	6.97
HAYLOCK, DESIRAE	110.42
HAYLOCK, DESIRAE	105.53
HAYLOCK, DESIRAE	107.98

HAYNES FAMILY PROPERTIES LLC	0.50
HAYNES, DENNIS EARL	4.48
HAYNES, NAKIDRA	1.99
HAYNES, NANCY S L/T	0.50
HAYNES, NANCY S L/T	2.99
HAYNES, PHILLIP S	1.98
HAYNES, PHYLLIS	4.97
HAYNES, RHONDA MICHELLE	3.98
HAYNES, RODGER K	0.49
HAYWOOD, ANGELA DENISE	1.50
HAYWOOD, DONNIE RAY	2.49
HAYWOOD, JOHN C	0.50
HAZELTON, EUGENE A	1.98
HEAD, CHERYL L	2.48
HEAD, CHERYL L	2.37
HEAD, CHERYL L	2.43
HEADEN, SHERETTA	32.82
HEADEN, SHERETTA	30.89
HEADEN, SHERETTA	31.62
HEAFNER, JAMES H	41.71
HEAFNER, JAMES H	33.21
HEAFNER, JAMES H	33.99
HEAFNER, JAMES HAL	1.49
HEALD, RALPH E	238.32
HEALD, RALPH E	213.97
HEALD, RALPH E	219.05
HEALY, CHRISTOPHER	0.50
HEALY, SUSAN M	2.98
HEAPS, DAVID	34.78
HEAPS, DAVID	32.78
HEAPS, DAVID	33.53
HEARD, PAMELA M	4.97
HEARN, BRUESTER JR	4.47
HEARN, JASON A	7.95
HEARN, REDA CRAIG	74.60
HEARN, REDA CRAIG	71.30
HEARN, REDA CRAIG	72.97
HEARN, RODNEY FORREST	1.99
HEARN, WILLIAM A	61.96
HEARN, WILLIAM A	55.04
HEARN, WILLIAM A	57.76
HEASLEY, DEREK W	28.67
HEASLEY, DEREK W	27.40
HEASLEY, DEREK W	27.80
HEATH, ANGELA Y	2.48
HEATH, CHARLES LYNN	56.69
HEATH, CHARLES LYNN	51.34

HEATHSTEAD CONDOMINIUMS LLC	1.32
HEATHSTEAD CONDOMINIUMS LLC	1.32
HEATHSTEAD CONDOMINIUMS LLC	1.32
HEATHSTEAD CONDOMINIUMS LLC	1.32
HEATHSTEAD CONDOMINIUMS LLC	1.32
HEATON, LETTIE G	18.07
HEATON, LETTIE G	15.42
HEATON, LETTIE G	15.05
HEAVENER, MICHAEL S (TRUST)	0.99
HEAVNER, MARK A	5.47
HEBERLIG, JACK C	20.81
HEBERT, JONATHAN PETER	1.99
HEBERT, LEO	0.49
HEBERT, ROWENA	3.97
HECHENBLEIKNER, BETTY R	1.99
HECHT, STEVEN D	0.50
HECK, ROBERT ELDON	69.39
HECK, ROBERT ELDON	62.04
HECK, ROBERT ELDON	63.49
HECKERT, PHILLIP N	1.49
HECKSTALL, DARCEL	3.98
HECKSTALL, ELSIE M	0.49
HEDAYAT, MANIJEH	2.98
HEDGEPEETH, FREDERICK	0.49
HEDGEPEETH, FREDERICK A	57.59
HEDGEPEETH, FREDERICK A	54.56
HEDGEPEETH, FREDERICK A	55.83
HEDGEPEETH, FREDERICK A	96.16
HEDGEPEETH, FREDERICK A	93.82
HEDGEPEETH, FREDERICK A	94.02
HEDRICK, BRYAN E.	1.00
HEDRICK, MARTHA D	1.99
HEDRICK, STEFANIE G	5.95
HEDRICK, STEPHEN R	61.07
HEDRICK, STEPHEN R	57.88
HEDRICK, STEPHEN R	59.23
HEDSPETH, MICHAEL B	41.14
HEDSPETH, MICHAEL B	39.31
HEDSPETH, MICHAEL B	40.22
HEE, ADRIAN K	15.26
HEE, ADRIAN K	15.26
HEENEY, MICHAEL DAVID	0.50
HEFFERIN, NICOLE	1.49
HEFFERON, SAMANTHA A	0.50
HEFFNER, ROBERT E	73.35
HEFFNER, ROBERT E	70.09
HEFFNER, ROBERT E	71.72

HEFFNEY, ANTHONY D	51.23
HEFFNEY, ANTHONY D	46.58
HEFFNEY, ANTHONY D	47.67
HEFNER, BARRY M	1.99
HEFNER, DANILEL B	10.43
HEFNER, DANILEL B	8.54
HEFNER, DANILEL B	8.73
HEFNER, PAULA C	25.36
HEFNER, PAULA C	24.23
HEFNER, PAULA C	24.80
HEGE, JIMMIE D	0.50
HEGE, TIMOTHY M	0.50
HEGEL, JEFFRY M	2.49
HEGEL, KARLA JEAN	0.99
HEGERFELD, KURT W	2.48
HEGGEN, ANDREW OLE	96.99
HEGGEN, ANDREW OLE	92.69
HEGGEN, ANDREW OLE	94.86
HEGINBOTHAM, BRUCE G	0.50
HEGLAND, JOSTEN T	0.50
HEILIG, BARBARA B	3.48
HEIM, BARBARA ELLEN	1.98
HEIMAN, DEBORAH	45.26
HEIMAN, DEBORAH	43.26
HEIMAN, DEBORAH	44.26
HEIN, ARNOLD E	211.19
HEIN, JEREMY M	1.49
HEINAUER, LAUREN C	0.49
HEINLE, RODRIGO W	1.99
HEINRICH, TATE	0.50
HEINTSCHEL, ERIC	3.48
HEINTZELMAN, KEN STEELE	33.32
HEINTZELMAN, KEN STEELE	30.89
HEINTZELMAN, KEN STEELE	31.62
HEISE, THORSTEN	9.94
HEISE, WOLFGANG	0.99
HEISER, ANDREW R	1.49
HEISKELL, JOSHUA B	0.51
HELBEIN, MARC ANDERSON	213.86
HELBEIN, MARC ANDERSON	204.38
HELBEIN, MARC ANDERSON	209.16
HELDA, ROBERT SHAWN	0.49
HELDERMAN, G WAYNE	32.33
HELDERMAN, G WAYNE	30.90
HELDERMAN, G WAYNE	31.61
HELDERMAN, MORRISON SWINK (F/T)	1.49
HELDERMAN, WAYNE	16.41

HELDERMAN, WAYNE	15.68
HELDERMAN, WAYNE	16.04
HELJA, MUAMER	1.98
HELJA, SULEJMAN	1.49
HELL, MARKUM L	3.48
HELLAMS, DANIEL F	206.40
HELLAMS, DANIEL F	185.37
HELLAMS, DANIEL F	189.70
HELLAMS, KATHRYN E	4.97
HELLER, DENNIS E.	2.48
HELLER, MARLENE J	91.10
HELLER, MARLENE J	87.05
HELLER, MARLENE J	88.86
HELLMAN, BARRY MARTIN	1.99
HELLMER, DAVID W	51.68
HELLMER, DAVID W	48.91
HELLMER, DAVID W	50.06
HELLMER, DAVID W II	2.98
HELM, JONATHAN M	185.01
HELM, JONATHAN M	176.81
HELMER, JODI-LEIGH	21.87
HELMER, JODI-LEIGH	20.44
HELMER, JODI-LEIGH	20.92
HELMS, BRIAN T	1.99
HELMS, BRIAN T	0.50
HELMS, CHARLES H	0.99
HELMS, CHRISTOPHER WARREN	0.99
HELMS, CONNIE S	38.23
HELMS, CONNIE S	35.59
HELMS, CONNIE S	36.41
HELMS, CYNTHIA MARIE	0.51
HELMS, DAVID B	74.60
HELMS, DAVID B	71.30
HELMS, DAVID B	72.96
HELMS, FRANCES B	27.83
HELMS, FRANCES B	26.12
HELMS, FRANCES B	26.73
HELMS, FRANCIS B	1.99
HELMS, FRANCIS B	3.48
HELMS, FRANCIS BEACHAM	0.99
HELMS, FRED JR	16.90
HELMS, HENRY R	2.58
HELMS, HENRY R	16.85
HELMS, HENRY R	16.11
HELMS, HENRY R	16.47
HELMS, HENRY RUSSELL	26.72
HELMS, HENRY RUSSELL	25.50

HELMS, HENRY RUSSELL	26.20
HELMS, HENRY RUSSELL	49.77
HELMS, HENRY RUSSELL	47.02
HELMS, HENRY RUSSELL	48.26
HELMS, JASON LINDSEY	1.49
HELMS, JERRY EDWARD	5.46
HELMS, JERRY STEPHEN	79.44
HELMS, JERRY STEPHEN	75.44
HELMS, JERRY STEPHEN	77.20
HELMS, JOHN T	0.50
HELMS, KENNETH D	27.30
HELMS, KENNETH D	26.20
HELMS, KENNETH D	26.22
HELMS, KENNETH RAY	1.99
HELMS, LAURA J	5.96
HELMS, LAURA J	4.74
HELMS, LAURA J	4.86
HELMS, LINDA C	0.99
HELMS, LOUIS STEVEN	4.56
HELMS, LOUIS STEVEN	1.03
HELMS, MARGIE M	0.99
HELMS, MARTHA C	77.00
HELMS, MICHAEL CRAWFORD	35.74
HELMS, MICHAEL CRAWFORD	33.07
HELMS, MICHAEL CRAWFORD	34.44
HELMS, MICHAEL CRAWFORD	34.26
HELMS, MICHAEL CRAWFORD	29.17
HELMS, MICHAEL CRAWFORD	30.39
HELMS, MICHAEL CRAWFORD	48.16
HELMS, MICHAEL CRAWFORD	41.82
HELMS, MICHAEL CRAWFORD	43.56
HELMS, MICHAEL CRAWFORD	38.23
HELMS, MICHAEL CRAWFORD	35.50
HELMS, MICHAEL CRAWFORD	36.98
HELMS, PAULA D	1.49
HELMS, REBECCA A	0.50
HELMS, RICHARD M	8.94
HELMS, ROBERT W	0.99
HELMS, ROBERT W	4.48
HELMS, TONY EDWARD	2.54
HELMS, WILLIAM DALE	16.88
HELT, CHESTER L	1.98
HELTON, BRENT	197.95
HELTON, BRENT	188.70
HELWEG, HEATHER K	0.50
HEMENWAY, GEOFFREY C	7.46
HEMPHILL, KIZZY S	109.92

HEMPHILL, KIZZY S	105.05
HEMPHILL, KIZZY S	107.50
HEMPHILL, TEMEKIA L	1.49
HEMPHILL, WILLIE	43.63
HEMPHILL, WILLIE	33.59
HEMPHILL, WILLIE	33.72
HEMRIC, GARY STEPHEN	1.50
HEMSWORTH, BONNIE M	212.18
HEMSWORTH, BONNIE M	198.02
HEMSWORTH, BONNIE M	202.65
HENDERSON, ANGLEA	0.99
HENDERSON, BENJAMIN F	39.15
HENDERSON, BENJAMIN F	35.99
HENDERSON, BENJAMIN F	36.83
HENDERSON, BRITAIN M	1.49
HENDERSON, CHARLES J	8.95
HENDERSON, CHERYL A	0.49
HENDERSON, DEBORAH ANN	1.98
HENDERSON, DENISE M	0.99
HENDERSON, DESIREE	2.48
HENDERSON, DOUGLAS & ZELDA R/T	41.77
HENDERSON, DOUGLAS & ZELDA R/T	39.92
HENDERSON, DOUGLAS & ZELDA R/T	40.86
HENDERSON, ERIC	1.98
HENDERSON, ERIC	1.98
HENDERSON, HARRIET S	76.03
HENDERSON, HARRIET S	69.33
HENDERSON, HARRIET S	70.95
HENDERSON, J B & CLARABELL	38.75
HENDERSON, J B & CLARABELL	34.67
HENDERSON, J B & CLARABELL	35.47
HENDERSON, JACQUELINE L	9.09
HENDERSON, JAMES W	104.35
HENDERSON, JAMES W	101.47
HENDERSON, JAMES W	102.06
HENDERSON, KATHERINE BLAIR	2.98
HENDERSON, LAWRENCE R	30.94
HENDERSON, LAWRENCE R	28.52
HENDERSON, LAWRENCE R	29.18
HENDERSON, MARVIN FLAY &	2.49
HENDERSON, MARY G	71.54
HENDERSON, MARY G	59.51
HENDERSON, MARY G	60.74
HENDERSON, MATTIE	28.91
HENDERSON, MATTIE	27.81
HENDERSON, MATTIE	28.37
HENDERSON, PAIGE C	89.37

HENDERSON, PAIGE C	85.41
HENDERSON, PAIGE C	87.40
HENDERSON, PAUL F	1.49
HENDERSON, PHILIP M	1.50
HENDERSON, PHILIP M	26.77
HENDERSON, PHILIP M	25.58
HENDERSON, PHILIP M	26.17
HENDERSON, RICHARD N	21.35
HENDERSON, RICHARD N	17.56
HENDERSON, RICHARD N	17.97
HENDERSON, RICHARD P &W	7.96
HENDERSON, RICHARD T	1.99
HENDERSON, RICKIE B	2.98
HENDERSON, RONNIE KENT	0.50
HENDERSON, SHANA	2.48
HENDERSON, VERNON B	1.97
HENDERSON, VIRGINIA C	1.49
HENDERSON, WAYNE L	14.90
HENDERSON, WAYNE L	12.80
HENDERSON, WAYNE L	13.11
HENDERSON, WENDY M	1.49
HENDERSON, WILLIAM H	2.48
HENDLEY, JAMES D JR	5.46
HENDLEY, THOMAS G	144.23
HENDLEY, THOMAS G	137.84
HENDLEY, THOMAS G	141.06
HENDREN, TERESA C	83.40
HENDREN, TERESA C	76.85
HENDREN, TERESA C	78.63
HENDRICK, NAOMI T	47.70
HENDRICK, NAOMI T	43.69
HENDRICK, NAOMI T	44.71
HENDRICKSON, CATHERINE	2.98
HENDRIX, ALBERT RUSSELL	108.93
HENDRIX, ALBERT RUSSELL	104.10
HENDRIX, ALBERT RUSSELL	106.53
HENDRIX, JOYCE H	5.46
HENDRIX, NEAL B	351.12
HENDRIX, NEAL B	335.57
HENDRIX, NEAL B	343.41
HENIFORD, BRIANA	7.46
HENIGHEN, JOHN ROBERT JR	28.28
HENIGHEN, JOHN ROBERT JR	26.96
HENIGHEN, JOHN ROBERT JR	26.70
HENKEL, THOMAS G	0.99
HENNES, STUART	2.98
HENNESSY, MICHAEL J	2.47

HENRICKSON, TAMARA	0.50
HENRIQUES, BEATRICE	2.98
HENRIQUES, DOMINGOS D JR	35.26
HENRIQUES, DOMINGOS D JR	33.69
HENRIQUES, DOMINGOS D JR	34.46
HENRY, APRIL C	0.99
HENRY, BETH ANNE	0.50
HENRY, ERNST	0.50
HENRY, FONSETTA BADGER	0.49
HENRY, HASAN L	1.99
HENRY, HENWOOD	42.14
HENRY, HENWOOD	41.07
HENRY, HENWOOD	41.19
HENRY, HENWOOD H	42.14
HENRY, HENWOOD H	41.23
HENRY, HENWOOD H	41.19
HENRY, HOWARD THOMAS	2.49
HENRY, HUBERT JR	0.99
HENRY, LINDA L	0.49
HENRY, PATRICIA E	0.99
HENRY, PATRICIA ELAINE	0.50
HENRY, RICHARD ROGER	1.03
HENRY, RUBY L	0.99
HENRY, S ELIZABETH	106.92
HENRY, S ELIZABETH	102.19
HENRY, S ELIZABETH	104.58
HENRY, THOMAS ERIK	40.14
HENRY, THOMAS ERIK	36.94
HENRY, THOMAS ERIK	37.80
HENRY, THOMAS F	78.07
HENRY, THOMAS F	74.61
HENRY, THOMAS F	76.37
HENRY, YOLANDA N	45.76
HENRY, YOLANDA N	43.74
HENRY, YOLANDA N	44.75
HENRY-KENNON, ANDREW P	0.99
HENSEL, DAVID D	1.01
HENSLEE, LINDA M	34.28
HENSLEE, LINDA M	24.69
HENSLEE, LINDA M	25.28
HENSON, JEFFREY S	0.50
HER, YANG	14.90
HER, YANG	14.23
HER, YANG	14.56
HER, YING	43.20
HER, YING	37.96
HERBENER, JAMES E	0.99

HERBERT SPAUGH JR GRANTOR, TRUST	7.95
HERBERT, JUSTIN L	44.72
HERBERT, JUSTIN L	42.74
HERBERT, JUSTIN L	43.73
HERBERT-AKAL, PATRICIA	0.99
HERBST, KATHYRN M	11.33
HERCKNER, KATHERINE H	1.49
HERITAGE INVESTMENTS OF NC LLC	12.91
HERITAGE INVESTMENTS OF NC LLC	12.67
HERITAGE INVESTMENTS OF NC LLC	12.62
HERITAGE, IRENE HANNA	456.56
HERITAGE, JOSEPH S	1.49
HERLIHY, TIMOTHY	1.98
HERLOCKER, DAVID LYNN	1.49
HERLOCKER, DAVID LYNN	62.66
HERLOCKER, DAVID LYNN	57.98
HERLOCKER, DAVID LYNN	12.14
HERLOCKER, LESTER L JR	874.86
HERLOCKER, LESTER L JR	834.08
HERLOCKER, LESTER L JR	853.42
HERMAN, LA SHAE MARIE	0.53
HERMAN, MICHAEL C	81.99
HERMAN, MICHAEL C	77.87
HERMAN, MICHAEL C	79.70
HERMAN, NICOLE	9.45
HERMANN, SANDRA B	3.48
HERMES, ROBERT JOHN	79.07
HERMES, ROBERT JOHN	71.30
HERMES, ROBERT JOHN	72.97
HERMS, ROBERT N JR	1.49
HERNANDEZ, AGUSTIN	0.49
HERNANDEZ, ARNULFO	0.49
HERNANDEZ, BENJAMIN A	4.97
HERNANDEZ, CECILIO TIRADOR	26.79
HERNANDEZ, CECILIO TIRADOR	23.02
HERNANDEZ, CECILIO TIRADOR	23.54
HERNANDEZ, DIANNA KATHERINE V	1.49
HERNANDEZ, EVARISTO HERNANDEZ	38.23
HERNANDEZ, EVARISTO HERNANDEZ	34.64
HERNANDEZ, EVARISTO HERNANDEZ	35.44
HERNANDEZ, JOSE G	1.49
HERNANDEZ, JOSE ISAI	1.49
HERNANDEZ, JOSE LUIS	33.80
HERNANDEZ, JOSE LUIS	31.82
HERNANDEZ, JOSE LUIS	32.56
HERNANDEZ, JOSE O	5.46
HERNANDEZ, JOSEPH	3.97

HERNANDEZ, JULIA	1.99
HERNANDEZ, LUIS ALONSO	1.49
HERNANDEZ, MARDUQUERO D	33.69
HERNANDEZ, MIGUEL ANTONIO	61.17
HERNANDEZ, MIGUEL ANTONIO	58.46
HERNANDEZ, MIGUEL ANTONIO	59.83
HERNANDEZ, NOE GUERRERO	4.47
HERNANDEZ, PAMELA I	2.97
HERNANDEZ, RAUL B	0.49
HERNANDEZ, RAY	43.02
HERNANDEZ, RAY	41.41
HERNANDEZ, RAY	41.26
HERNANDEZ, RAYMOND	45.75
HERNANDEZ, RAYMOND	43.72
HERNANDEZ, RAYMOND	44.75
HERNANDEZ, ROBERTO	0.50
HERNANDEZ, ROCHA FERNANDO	2.48
HERNANDEZ, WILDER	0.99
HERNANDEZ-LOPEZ, CELESTINO L	4.48
HERNDON, PATRICIA G	0.49
HERNRIQUEZ, JESUS L	0.50
HEROLD, JOSHUA D	0.50
HERRERA, CHRISTINA	2.04
HERRERA, LISANDRO	0.99
HERRERA, MARIO	3.48
HERRERA, SALVADOR	53.13
HERRERA, SALVADOR	50.77
HERRERA, SALVADOR	51.95
HERRIMAN, JAMES S	3.47
HERRIN, ANDREA	1.00
HERRIN, ANTHONY BRIAN	0.50
HERRIN, ROBERT A	3.48
HERRING, BURNICE	67.51
HERRING, BURNICE	64.51
HERRING, ERNEST GUYLER F/T	1.98
HERRINGTON, FULTON C	31.78
HERRINGTON, FULTON C	27.51
HERRINGTON, FULTON C	28.17
HERRMANN, ROBERT SCOTT	209.24
HERRMANN, ROBERT SCOTT	194.53
HERRMANN, ROBERT SCOTT	199.07
HERRON, CHRISTOPHER DAVID	6.50
HERRON, THOMAS A	1.00
HERSHFIELD, STEVEN M	2.48
HERTEL, SEAN M	287.97
HERTEL, SEAN M	270.92
HERTEL, SEAN M	277.24

HERZIG, JOHN	12.92
HERZIG, JOHN	12.35
HERZIG, JOHN	12.63
HESLIN, BRIAN S	445.37
HESLIN, BRIAN S	425.60
HESLIN, BRIAN S	435.52
HESS, JAMES T	2.49
HESS, JOHN RAYMOND	3.45
HESS, STEPHEN W	45.81
HESS, STEPHEN W	43.78
HESS, STEPHEN W	44.69
HESTER, CURTIS	0.99
HESTER, KELLY L	0.50
HESTER, PAULA BAIR	1.99
HESTER, ROY M	0.50
HESTER, STANLEY T	10.92
HESTER, STANLEY T	10.43
HESTER, STANLEY T	10.68
HESTER, WILLIAM G	3.97
HEUBERGER, KAREN W	11.93
HEUSNER, WILLIAM H	1.99
HEWITT, LAWRENCE W	65.05
HEWITT, LAWRENCE W	62.16
HEWITT, SUSAN C 2008 LIVING TRUST	3.48
HEYWARD, JOYCE A	0.49
HEYWORTH, APRIL ELIZABETH DAWN	0.50
HEYWORTH, MALCOLM EDWARD	8.93
HIBBERD, LAURA A	0.49
HIBBITTS JAMES	89.87
HIBBITTS JAMES	85.88
HIBBITTS JAMES	87.88
HIBNER, JENNIFER	0.50
HIBNER, JOHN RAYMOND	2.99
HICKLEN, NICHOLEON B	0.50
HICKLEN, STEPHEN A	1.49
HICKLIN, ELEANOR W	15.77
HICKLIN, ELEANOR W	15.12
HICKLIN, ELEANOR W	15.71
HICKLIN, NORMAN HOWARD SR T/A	0.50
HICKLIN, SHALIN	14.89
HICKLIN, SHALIN	14.23
HICKLIN, SHALIN	14.56
HICKMAN, LAUREN N	0.50
HICKMAN, MARIANNE M	10.93
HICKOK, EMILY A.	1.49
HICKS, CEMBER H	2.48
HICKS, CHERYL G	2.98

HICKS, CLARENCE E	177.25
HICKS, CLARENCE E	169.39
HICKS, CLARENCE E	173.33
HICKS, DOUGLAS A	32.82
HICKS, DOUGLAS A	29.94
HICKS, DOUGLAS A	30.65
HICKS, DOUGLAS A	5.47
HICKS, DOUGLAS A	3.33
HICKS, DOUGLAS A	3.40
HICKS, JANICE M	0.50
HICKS, JENNIFER ANN	0.50
HICKS, JOHN B III	7.48
HICKS, JUSTIN	3.98
HICKS, ROBERT C	1.53
HICKS, RUSSELL E	0.50
HICKS, SHERRY K	3.98
HICKS, STEVEN B	0.99
HICKS, TARA J	0.50
HICKS, TERRI	1.00
HICKS, WILLIAM PHILLIP &W	1.99
HIERS, CHARLOTTE W	0.50
HIGBEE, JUSTIN B	89.67
HIGBEE, JUSTIN B	92.25
HIGGINBOTHAM, JERRY M	94.66
HIGGINBOTHAM, JERRY M	90.46
HIGGINBOTHAM, JERRY M	92.56
HIGGINBOTHAM, SETH T	2.49
HIGGINS, JUSTIN K	1.98
HIGGINS, KIMBERLY	0.49
HIGGINS, MARY	1.49
HIGGINS, RYAN M	2.97
HIGGINS, WILBUR F	18.40
HIGGINS, WILBUR F	17.59
HIGGINS, WILBUR F	18.00
HIGH, FRANCESCA C.	5.46
HIGH, JANET S	0.50
HIGH, TED J	0.99
HIGHFIELD, TOD E	913.35
HIGHFIELD, TOD E	842.94
HIGHFIELD, TOD E	862.60
HIGHSMITH, EDITH H	0.50
HIGHT, RANDY ALAN	0.50
HILDEBRAN, DENNIS M	1.00
HILDRETH, GINIA L	1.49
HILDRETH, MICHAEL C	7.45
HILE, WILLIAM K & WIFE	1,299.45
HILE, WILLIAM K & WIFE	1,231.88

HILE, WILLIAM K & WIFE	1,260.61
HILEMAN, ANDREW F	1.99
HILEMAN, ANDREW F	8.34
HILFIGER, MICHAEL D	1.00
HILGER, SUSAN JANE	2.98
HILL, ANGELA M	0.50
HILL, ANITA S	10.93
HILL, AYANNA D	2.98
HILL, BARBARA J	61.08
HILL, BARBARA J	58.37
HILL, BARBARA J	59.72
HILL, BETTY J	4.47
HILL, CARRIE L	40.65
HILL, CARRIE L	38.84
HILL, CARRIE L	39.74
HILL, CARVIS L	4.47
HILL, CARVIS L	4.27
HILL, CARVIS L	4.38
HILL, CHARLES R	32.82
HILL, CHARLES R	31.37
HILL, CHARLES R	32.10
HILL, CHARLES V	3.97
HILL, CHRISTINE	0.50
HILL, CLAIRE	2.48
HILL, CLARENCE S	4.60
HILL, DIANNE H	50.74
HILL, DIANNE H	48.49
HILL, DIANNE H	49.62
HILL, DORIS S	5.97
HILL, EVERETTE C	24.58
HILL, EVERETTE C	23.42
HILL, EVERETTE C	23.98
HILL, HERMAN DALE	2.49
HILL, JANET M	21.35
HILL, JANET M	20.40
HILL, JANET M	20.87
HILL, JANET M	1.49
HILL, JANIE B	1.99
HILL, JOCELYN	1.49
HILL, JONATHAN	0.50
HILL, JOYCE M	74.35
HILL, JOYCE M	70.57
HILL, JOYCE M	72.20
HILL, JULIA A	2.99
HILL, KATHLEEN & ROSENIA	4.61
HILL, LEROY JR	213.71
HILL, LEROY JR	204.22

HILL, LEROY JR	207.08
HILL, LINDA FAYE	2.98
HILL, LORETTA	111.90
HILL, LORETTA	106.94
HILL, LORETTA	109.45
HILL, LUCIUS GORDON III	9.43
HILL, MICHAEL J	68.86
HILL, MICHAEL J	65.03
HILL, PATRICIA P	36.66
HILL, PATRICIA P	33.72
HILL, PATRICIA P	35.48
HILL, REGINALD WAYNE	66.59
HILL, REGINALD WAYNE	61.74
HILL, REGINALD WAYNE	63.19
HILL, RICHARD L	2.48
HILL, ROBERT	1.49
HILL, ROBERT	1.99
HILL, ROBERT	1.99
HILL, ROBERT	0.50
HILL, ROBERT J	1.98
HILL, ROBERT J	2.98
HILL, ROBERT J	1.98
HILL, ROBERT J	1.00
HILL, ROBERT J	1.49
HILL, RONALD D	3.97
HILL, RONALD DAVID	2.47
HILL, ROSEMARY A	0.50
HILL, SANDRA S	110.72
HILL, SANDRA S	105.81
HILL, SANDRA S	108.27
HILL, SHANNON ELIZABETH	0.49
HILL, WILLIAM R	0.99
HILL, YVONNE D	83.06
HILL, YVONNE D	78.90
HILL, YVONNE D	80.75
HILLARD, WILLA MARIE	111.37
HILLARD, WILLA MARIE	107.39
HILLARD, WILLA MARIE	109.52
HILLIARD, ROBERT L JR	3.47
HILLIARD, WILLIAM BRANDON	1.99
HILLIER, MICHAEL W	121.15
HILLIER, MICHAEL W	116.53
HILLMAN, JERRY W	71.06
HILLMAN, JERRY W	65.06
HILLMAN, JERRY W	66.58
HILLMAN, ROBERT L	31.62
HILLMAN, ROBERT L	30.39

HILLMAN, ROBERT L	30.16
HILLMON, JOSELYN	2.49
HILLS, STEPHANIE R	24.83
HILLS, STEPHANIE R	23.72
HILLS, STEPHANIE R	24.27
HILOWITZ, FRED	0.50
HILTON, ALBERT F JR	1.98
HILTON, JOHN A	28.35
HILTON, JOHN A	27.09
HILTON, JOHN A	27.73
HILTON, JOSEPH A	2.98
HILTON, JOSEPH A	1.49
HILTON, KAREN M	2.49
HILTZ, F PETER	1.49
HILTZ, F PETER	1.98
HILTZ, F PETER SR	5.46
HINCKS, LISA	5.97
HINCKS, LISA	0.96
HINCKS, LISA	0.98
HINDS, ROBERT GATES	81.92
HINES, BENJAMIN MARK	14.43
HINES, BENJAMIN MARK	13.79
HINES, BENJAMIN MARK	14.10
HINES, DAVID L	1.00
HINES, MICHEL WAYNE	1.00
HINES, RUTH W	3.48
HINKLE, CAROLYN J	39.29
HINKLE, CAROLYN J	37.55
HINKLE, CAROLYN J	38.43
HINRICHS, EVELYN C	239.02
HINRICHS, EVELYN C	219.41
HINRICHS, EVELYN C	224.52
HINSON, CARL J	1.49
HINSON, DAVIS T JR	0.50
HINSON, EDWARD L	80.50
HINSON, EDWARD L	76.45
HINSON, EDWARD L	78.24
HINSON, EDWARD T JR	1.97
HINSON, JUDY BYRD	0.51
HINSON, KATHERINE G	0.50
HINSON, PHILLIP E	89.22
HINSON, PHILLIP E	81.47
HINSON, PHILLIP E	83.36
HINSON, ROBERT G JR	0.50
HINSON, ROBERT R	1.49
HINSON, ROBIN A	2.97
HINSON, ROSA LEE	4.96

HINSON, TINA T	0.50
HINTON, ASHLEY ANN	0.99
HINTON, COUTNEY R	3.09
HINTON, JOHN MARK III	1.99
HINTON, SANDRA	1.99
HINTON, SHIRLEY J	1.49
HIORGBE, SAMUEL	116.88
HIORGBE, SAMUEL	111.70
HIORGBE, SAMUEL	114.30
HIPPS, CHRISTOPHER W	12.41
HIRSCH, CHARLES O	15.92
HIRSCH, CHARLES O	15.22
HIRSCH, CHARLES O	15.57
HIRSCH, MICHAEL J	187.34
HIRSCH, MICHAEL J	179.04
HIRSCH, MICHAEL J	183.21
HIRSCH, SCOTT	14.41
HITCHCOCK, AARON MATTHEW	49.73
HITCHCOCK, AARON MATTHEW	47.53
HITCHCOCK, AARON MATTHEW	48.64
HITCHNER, BARRY G	1.99
HITE, C LAND JR	105.25
HITE, C LAND JR	100.58
HITE, C LAND JR	102.94
HITSELBERGER, SUSAN M	9.95
HIXSON, GARY DEAN	8.42
HL RENTAL HOMES LLC	2.98
HO, LEAI KIEW	0.99
HO, VIET	0.49
HOANG, CUONG NGOC	0.50
HOANG, TRANG THUY	4.46
HOARD, DANA I	1.98
HOARD, RICHARD L	1.99
HOBBS, JAMES G	0.50
HOBBS, THERON R	0.50
HOBBS, VIVIENNE A	0.50
HOBERT, MICHAEL	67.53
HOBGOOD, THOMAS A	0.50
HOBSON, GEORGE BONSON	4.47
HOBSON, SAMUEL M	34.76
HOBSON, SAMUEL M	33.21
HOBSON, SAMUEL M	33.99
HOCEVAR, WAYNE PATRICK	31.33
HOCEVAR, WAYNE PATRICK	29.94
HOCEVAR, WAYNE PATRICK	30.64
HOCK, ANDREA	95.50
HOCK, ANDREA	90.79

HOCK, ANDREA	92.90
HODGE, DARIUS	83.06
HODGE, DARIUS	78.90
HODGE, DARIUS	80.74
HODGE, GEORGE ROBERT JR	87.87
HODGE, GEORGE ROBERT JR	80.66
HODGE, GEORGE ROBERT JR	82.54
HODGE, MILLICENT E	124.69
HODGE, MILLICENT E	117.15
HODGE, MILLICENT E	119.66
HODGE, YALONDA R	3.48
HODGES, BEVERLY REGAN	0.50
HODGES, BRANDON	14.89
HODGES, BRANDON	14.23
HODGES, BRANDON	14.56
HODGES, CHARLES F	155.90
HODGES, CHARLES F	148.99
HODGES, CHARLES F	152.45
HODGES, CHARLES F	2.48
HODGES, CHARLES T	56.10
HODGES, CHARLES T	48.39
HODGES, CHARLES T	49.52
HODGES, DENNIS K II	0.50
HODGES, HEIDI	96.49
HODGES, HEIDI	92.21
HODGES, HEIDI	94.37
HODGES, JEANETTE M	22.30
HODGES, JEANETTE M	18.47
HODGES, JEANETTE M	18.90
HODGES, JENNIFER L	2.49
HODGES, MATTHEW J	6.95
HODGES, NEAL HENDERSON, JR	10.43
HODGES, WILLIAM C	0.49
HODGES, WINTER WREN	108.06
HODGES, WINTER WREN	101.36
HODGES, WINTER WREN	103.71
HODGIN, MARTHA R	898.44
HODGIN, MARTHA R	842.94
HODGIN, MARTHA R	862.60
HODSON, DAVID	3.61
HODZIC, ADISA	0.50
HODZIC, HAMDIIJA	0.99
HOEL, DAVID G	9.95
HOEY, TIFFANIE S	0.99
HOEY, WILLIAM O	0.49
HOFFLER, PATRICK L	69.07
HOFFLER, PATRICK L	58.88

HOFFLER, PATRICK L	60.25
HOFFMAN, JUANITA M	1.00
HOFFMAN, KATHRYN L	0.50
HOFFMAN, KEVIN	1.02
HOFFMAN, PATRICIA ALLISON	25.36
HOFFMAN, PATRICIA ALLISON	24.23
HOFFMAN, PATRICIA ALLISON	24.80
HOFFMAN, RENEE	0.49
HOFFMANN, MAURANN	59.08
HOFFMANN, MAURANN	55.50
HOFFMANN, MAURANN	56.81
HOFMAN, KURT BRADLEY	0.49
HOFMAN, ROBERT MICHAEL JR	65.18
HOFMAN, ROBERT MICHAEL JR	63.10
HOFMAN, ROBERT MICHAEL JR	62.12
HOFSESS, MIRIAM M	0.50
HOFSTATTER, GERDA C	45.26
HOFSTATTER, GERDA C	43.26
HOFSTATTER, GERDA C	44.26
HOGAN, ANNE MARIE	5.05
HOGAN, ANNE MARIE	4.74
HOGAN, ANNE MARIE	4.85
HOGAN, EILEEN K	0.50
HOGAN, JENNY E	61.12
HOGAN, JENNY E	56.04
HOGAN, JENNY E	57.35
HOGSED, JEAN N	0.50
HOHNBAUM, CORY	2.97
HOLBROOK, JAMES F	2.48
HOLBROOKS, RICHARD D SR	16.38
HOLBROOKS, RICHARD D SR	15.18
HOLBROOKS, RICHARD D SR	15.54
HOLCOMB, BENJAMIN I	53.67
HOLCOMB, BENJAMIN I	47.49
HOLCOMB, BENJAMIN I	48.60
HOLDEN, HEATHER E	4.46
HOLDEN, HEATHER E	3.79
HOLDEN, HEATHER E	3.88
HOLDEN, TROY K	0.99
HOLDER, ANTHONY W	4.48
HOLDER, FRED A JR	403.96
HOLDER, FRED A JR	374.17
HOLDER, FRED A JR	382.85
HOLDER, LACEY C	0.99
HOLDER, TELIKA APRIL TONY	0.99
HOLDER, WILLIAM G JR	1.99
HOLDING, LANGSTON JOHN	5.46

HOLIT PEGGY W	0.99
HOLIT, DAVID L	4.97
HOLIT, RAMONE D	0.99
HOLLAND, ANITA T	8.44
HOLLAND, BARBARA W	3.48
HOLLAND, CYNTHIA R	1.99
HOLLAND, DEE DEE	1.50
HOLLAND, GEORGE WASHINGTON III	0.51
HOLLAND, JOHN K	0.50
HOLLAND, JOHN K	0.49
HOLLAND, SUSAN	3.47
HOLLAND, SUSAN	29.84
HOLLAND, SUSAN	28.52
HOLLAND, SUSAN	29.18
HOLLAR, JOHN W III	1.49
HOLLAR, LINDSEY F	183.86
HOLLAR, LINDSEY F	175.71
HOLLAR, LINDSEY F	179.81
HOLLEN, ESTHER C	1.50
HOLLEY, CAROLAYNE	8.27
HOLLEY, ELIZABETH	0.50
HOLLEY, JULIE A	1.49
HOLLEY, LAMONT	59.58
HOLLEY, LAMONT	56.46
HOLLEY, LAMONT	57.77
HOLLEY, MICHAEL A	1.02
HOLLIDAY, HARRY L (R/L/T)	51.68
HOLLIDAY, HARRY L (R/L/T)	49.39
HOLLIDAY, HARRY L (R/L/T)	50.54
HOLLIDAY, KAREN ALMOND	2.99
HOLLIDAY, REGINALD	95.49
HOLLIDAY, REGINALD	90.78
HOLLIDAY, REGINALD	92.90
HOLLIFIELD, DAVID	61.07
HOLLIFIELD, DAVID	57.88
HOLLIFIELD, DAVID	59.23
HOLLIFIELD, RANDY J	37.24
HOLLIFIELD, RANDY J	35.11
HOLLIFIELD, RANDY J	35.92
HOLLINGSWORTH, AMANDA	0.50
HOLLINGSWORTH, JOHN	78.57
HOLLINGSWORTH, JOHN	70.82
HOLLINGSWORTH, JOHN	72.48
HOLLINGSWORTH, JOHN M	2.48
HOLLINS, MICAH B	2.48
HOLLINS, RYAN	5.47
HOLLIS, SALLIE K	15.41

HOLLIS, TIFFANY	0.99
HOLLMAYER, JERELENE R	42.24
HOLLMAYER, JERELENE R	40.37
HOLLOWAY, BRIAN	2.48
HOLLOWAY, CONSTANCE S	0.99
HOLLOWAY, JAMES T	1.49
HOLLOWAY, MICHAEL D	14.90
HOLLOWAY, MICHAEL D	14.23
HOLLOWAY, MICHAEL D	14.56
HOLLOWELL, MARTHA KAY	0.99
HOLLOWELL, MICHAEL R	262.65
HOLLOWELL, MICHAEL R	250.99
HOLLOWELL, MICHAEL R	256.84
HOLMES, DARLENE M	57.28
HOLMES, DARLENE M	53.23
HOLMES, DARLENE M	54.47
HOLMES, DONALD D JR	28.81
HOLMES, DONALD D JR	28.81
HOLMES, DONALD D JR	28.81
HOLMES, DONALD D JR	32.29
HOLMES, DONALD D SR	33.43
HOLMES, DONALD DAVID SR	28.81
HOLMES, HUBERT	66.65
HOLMES, HUBERT	63.69
HOLMES, HUBERT	65.17
HOLMES, HUBERT C	1.00
HOLMES, JACKIE M	1.02
HOLMES, MICHAEL F	2.48
HOLMES, OMAR D	1.99
HOLMES, PAULINE A	0.49
HOLMES, REBECCA ELIZABETH	112.90
HOLMES, REBECCA ELIZABETH	97.91
HOLMES, REBECCA ELIZABETH	100.21
HOLMES, SANDRA L	114.89
HOLMES, SANDRA L	109.80
HOLMES, SANDRA L	112.36
HOLMES, WALTER P	0.49
HOLNESS, LISA	2.49
HOLNESS, LISA	2.98
HOLOFCHAK, WAYNE D	186.51
HOLOFCHAK, WAYNE D	169.69
HOLOFCHAK, WAYNE D	173.66
HOLSHOUSER, LARRY CLYDE &	9.45
HOLSINGER, MARK C	6.94
HOLT, CLAUDETTE WILKIE	1.05
HOLT, GEORGE ANNA	0.50
HOLT, JENNIE	12.43

HOLT, SHARON	1.49
HOLTZMAN, ALBERT T IV	4.48
HOLTZWORTH, CHRISTINE DARE	0.52
HOLZINGER, JOSEPH T	121.43
HOLZINGER, JOSEPH T	113.67
HOLZINGER, JOSEPH T	116.31
HOMAN, BEVERLY A	9.43
HOMAN, NANCY M	0.99
HOMEFRONT DEVELOPMENT GROUP LLC	0.50
HOMEFRONT DEVELOPMENT GROUP LLC	16.60
HOMEFRONT DEVELOPMENT GROUP LLC	20.87
HOMEFRONT DEVELOPMENT GROUP LLC	21.84
HOMER, KRISTIN B	2.49
HOMMES, WILLIAM PETER	1.99
HOMOLY, PAUL	5.46
HONAKER, STEPHEN N	1.49
HONEA, NATHAN	41.78
HONEA, NATHAN	38.97
HONEA, NATHAN	39.89
HONEYCUTT, JAMES R	3.98
HONEYCUTT, JOHNNY W	48.08
HONEYCUTT, JOHNNY W	45.47
HONEYCUTT, JOHNNY W	46.52
HONEYCUTT, TOMMY	33.27
HONEYCUTT, TOMMY	30.37
HONEYCUTT, TOMMY	31.07
HONNEBIER, MARIA BARBERA	247.26
HONNEBIER, MARIA BARBERA	235.81
HOOD INVESTMENTS INC	0.99
HOOD, DARLA DENISE	23.47
HOOD, DARLA DENISE	20.40
HOOD, DARLA DENISE	20.88
HOOD, DAVID L JR	23.88
HOOD, DAVID L JR	21.87
HOOD, DAVID L JR	22.38
HOOD, G CHARLES	5.96
HOOD, JEFFREY D	4.47
HOOD, JOHN B	71.28
HOOD, JOHN B	65.15
HOOD, JOHN B	66.51
HOOD, KENYA M	52.54
HOOD, KENYA M	43.10
HOOD, TALISALIA C	1.99
HOOD, TANYA P	0.49
HOOD, TIMOTHY S	5.46
HOOGENAKKER, JERRY W	77.58
HOOGENAKKER, JERRY W	71.30

HOOGENAKKER, JERRY W	72.96
HOOK, MICHAEL A	121.43
HOOK, MICHAEL A	116.04
HOOK, MICHAEL A	118.74
HOOKER, GERSHWIN	1.00
HOOKER, GERSHWIN	0.49
HOOKER, PAUL K	159.38
HOOKER, PAUL K	152.31
HOOKER, PAUL K	155.85
HOOKER, RICKY BRYANT	7.96
HOOKS, BENNETT A JR	0.50
HOOKS, LORENZO DARRELL	1.49
HOOPENGARDNER, SIDNEY F	28.30
HOOPENGARDNER, SIDNEY F	25.62
HOOPENGARDNER, SIDNEY F	26.22
HOOPER, ANNA G	0.50
HOOPER, ANNA R	0.99
HOOPER, EARNEST EDWARD	51.73
HOOPER, EARNEST EDWARD	48.96
HOOPER, EARNEST EDWARD	50.10
HOOPER, LEFREDA MICHELLE	48.08
HOOPER, LEFREDA MICHELLE	45.00
HOOPER, LEFREDA MICHELLE	46.04
HOOPER, SARAH CRITE	15.92
HOOPER, SARAH CRITE	15.03
HOOPER, SARAH CRITE	15.08
HOOTON, ANDREW G	34.08
HOOTON, ANDREW G	32.44
HOOTON, ANDREW G	32.87
HOOVER, ANN S	0.50
HOOVER, BENJAMIN FRANKLIN	3.48
HOOVER, CLIFTON H	2.98
HOOVER, DAN C	7.45
HOOVER, JOAN H	11.42
HOOVER, JOANNE M	2.47
HOOVER, LEO C	0.53
HOPE, JOHNNY B	3.48
HOPE, WILLIS C	0.49
HOPEDALE PROPERTIES LLC	0.99
HOPES, DJUNA L.	2.48
HOPKINS, ALISA J	3.48
HOPKINS, ALVIN E	96.48
HOPKINS, ALVIN E	91.26
HOPKINS, ALVIN E	93.88
HOPKINS, JAMES S	0.99
HOPKINS, SONYA L	18.40
HOPKINS, SONYA L	17.59

HOPKINS, SONYA L	18.00
HOPKINS, VICKI	0.50
HOPKINS, VICKIE L	53.13
HOPKINS, VICKIE L	50.29
HOPKINS, VICKIE L	51.46
HOPKINS, WALTER L IV	1.49
HOPKINS, WILLIAM PHILLIP	2.48
HOPKINS, WILLIAM PHILLIP	8.93
HOPKINS, WILLIAM PHILLIP	8.53
HOPKINS, WILLIAM PHILLIP	8.73
HOPP, MICHAEL	0.49
HOPPENJANS, JEANNIE L	57.01
HOPPENJANS, JEANNIE L	53.04
HOPPENJANS, JEANNIE L	54.27
HOPPER, JESSE DOUGLAS	0.99
HOPPES, THOMAS PAUL	83.27
HOPPES, THOMAS PAUL	77.20
HOPPES, THOMAS PAUL	79.00
HOPSON, MARY EMMA	29.84
HOPSON, MARY EMMA	28.05
HOPSON, MARY EMMA	28.70
HORAK, KRISTIN M	1.98
HORD, MILLY C	6.46
HORD, TIMMY L	0.50
HORETH, MICHAEL G	4.97
HORN, CHANTHY	52.45
HORN, CHANTHY	49.64
HORN, CHANTHY	50.80
HORN, GAYLE VAN	1.49
HORN, KENNETH A	1.99
HORN, SARA B	168.95
HORN, SARA B	156.24
HORN, SARA B	159.88
HORNADAY, JOAN F	104.35
HORNADAY, JOAN F	99.73
HORNADAY, JOAN F	102.06
HORNE, BELINDA CAROL	1.99
HORNE, CAROLYN CASEY	0.50
HORNE, CHARLES E	2.49
HORNE, CHARLES EDWARD JR	321.51
HORNE, CHARLES EDWARD JR	302.99
HORNE, CHARLES EDWARD JR	310.05
HORNE, JAMES G	112.52
HORNE, JAMES G	102.78
HORNE, JAMES G	105.17
HORNE, JAMES O JR	1.05
HORNE, JERRY T	0.99

HORNE, JONATHON D	5.95
HORNE, KATHARYN	114.00
HORNE, KATHARYN	103.72
HORNE, KATHARYN	106.14
HORNE, NANCY H	0.50
HORNE, PATTI S	1.49
HORNER, DANIEL P	35.77
HORNER, EARL BAYNES JR	0.99
HORNES, ROBIN DENISE	1.00
HORNOCK, HEATHER C	3.47
HORSLEY, ERIC FRANK	6.44
HORSLEY, KRISTEN	0.49
HORTON, ALETA R	120.45
HORTON, ALETA R	114.62
HORTON, ALETA R	117.27
HORTON, JOHN	0.49
HORTON, PAUL D	65.53
HORTON, PAUL D	64.02
HORTON, STEVE	1.49
HORTON, WILLIAM T	1.49
HORTON, YOLANDA	42.13
HORTON, YOLANDA	40.25
HORTON, YOLANDA	41.19
HORVAT, MARGARET D	0.99
HOSEY, JONA RENEE	31.82
HOSEY, JONA RENEE	30.41
HOSEY, JONA RENEE	31.12
HOSEY, WYJEANNE	1.49
HOSKINS PARK MINISTRIES INC	21.36
HOSKINS PARK MINISTRIES INC	17.18
HOSKINS PARK MINISTRIES INC	17.00
HOSKINS, HARRISON K	1.00
HOSMER, JUDITH T	242.99
HOSMER, JUDITH T	217.97
HOSMER, JUDITH T	223.07
HOSSEINI, SAHAR OSADAT	1.00
HOSSEINI, SEYED ALI	33.32
HOSSEINI, SEYED ALI	31.85
HOSSEINI, SEYED ALI	32.59
HOSTETLER, HILDA P	65.42
HOSTETLER, HILDA P	62.05
HOSTETLER, HILDA P	63.49
HOUATCHANTHARA, HOPE M.	1.00
HOUCK, WILLIAM M	0.49
HOUCK, WILLIAM STOKES III	135.27
HOUCK, WILLIAM STOKES III	124.53
HOUCK, WILLIAM STOKES III	127.44

HOUGH, BETTY	29.60
HOUGH, JULIANA E	1.49
HOUGH, JUNE	2.49
HOUGH, LUCY M	5.46
HOUGH, VERONICA D	94.66
HOUGH, VERONICA D	90.46
HOUGH, VERONICA D	92.56
HOUGH, WILLIAM MARSHALL	76.45
HOUGH, WILLIAM MARSHALL	70.69
HOUGH, WILLIAM MARSHALL	72.35
HOUGHLAND, STEPHEN A	22.34
HOUGHLAND, STEPHEN A	21.35
HOUGHLAND, STEPHEN A	21.85
HOUK, JEFFREY	0.50
HOUSE, JOHNNY JR	5.72
HOUSE, LISA G	77.08
HOUSE, LISA G	73.67
HOUSE, LISA G	75.40
HOUSE, THOMAS RAY	0.99
HOUSEHOLD REALTY CORPORATION .	0.50
HOUSER, BARRY R	66.59
HOUSER, BARRY R	63.64
HOUSER, BARRY R	65.12
HOUSER, BRUCE	0.99
HOUSER, DAVID A	2.02
HOUSER, KENNETH	1.49
HOUSTON, AMANDA JB	0.50
HOUSTON, BELINDA	1.99
HOUSTON, CANDACE	0.50
HOUSTON, JANIS I	3.47
HOUSTON, JANIS IMELDA	13.92
HOUSTON, JOHN HENRY	0.51
HOUSTON, MARC E	115.80
HOUSTON, MARC E	102.57
HOUSTON, MARC E	98.56
HOUSTON, MICHELLE A	0.50
HOUZE, VICKIE L	42.70
HOUZE, VICKIE L	40.80
HOUZE, VICKIE L	42.46
HOVESTADT, WILLIAM C JR	6.14
HOVIS, JONATHAN E	1.50
HOWARD, A LITTLE	4.47
HOWARD, CAMEEKA R	12.44
HOWARD, CAMEEKA R	11.89
HOWARD, CAMEEKA R	12.16
HOWARD, CARLY ELIZABETH	1.99
HOWARD, CHARLOTTE S	0.50

HOWARD, CORA C	3.48
HOWARD, DAMON S	47.08
HOWARD, DAMON S	44.05
HOWARD, DAMON S	45.07
HOWARD, FRANKY L	61.67
HOWARD, FRANKY L	58.94
HOWARD, FRANKY L	60.32
HOWARD, GARY R	46.17
HOWARD, GARY R	44.13
HOWARD, GARY R	45.15
HOWARD, GRAZELL R	55.71
HOWARD, GRAZELL R	53.24
HOWARD, GRAZELL R	54.48
HOWARD, H MICHAEL	46.44
HOWARD, H MICHAEL	43.07
HOWARD, H MICHAEL	43.14
HOWARD, JIMMIE A	1.00
HOWARD, JOSEPH	0.49
HOWARD, MONIK	7.47
HOWARD, PHILLIP	66.03
HOWARD, PHILLIP	62.63
HOWARD, PHILLIP	64.09
HOWARD, SAMUEL MURRAY	55.12
HOWARD, SAMUEL MURRAY	50.30
HOWARD, SAMUEL MURRAY	51.46
HOWARD, TERRY EUGENE	24.37
HOWARD, TERRY EUGENE	19.96
HOWARD, TERRY EUGENE	20.43
HOWARD, WARNER G	0.49
HOWE, CRYSTAL L	1.00
HOWE, LOGAN S	1.99
HOWE, MOLLY J	1.49
HOWE, RACHEL L	0.49
HOWELL, BETTY SCHOENECK	1.49
HOWELL, BOBBY J	5.15
HOWELL, CYNTHIA E	4.97
HOWELL, DEBRA	5.96
HOWELL, ESTHER LAWING MRS	34.26
HOWELL, ESTHER LAWING MRS	30.85
HOWELL, ESTHER LAWING MRS	31.55
HOWELL, GEORGE M III	5.47
HOWELL, GRAYLIN A	3.48
HOWELL, JERRY WAYNE	2.48
HOWELL, JON R	14.90
HOWELL, JON R	2.98
HOWELL, ROBIN RHODES	7.44
HOWELL, ROSEMARY A	66.65

HOWELL, ROSEMARY A	63.69
HOWELL, ROSEMARY A	65.17
HOWELL, STEVEN A	0.99
HOWELL, WALTER E	13.92
HOWELL, WALTER E	10.45
HOWELL, WALTER E	10.69
HOWELL, WILLIAM ADDISON	49.57
HOWELL, WILLIAM ADDISON	45.94
HOWELL, WILLIAM ADDISON	47.01
HOWELL, WILLIAM E	0.99
HOWER, LEWIS	30.29
HOWER, LEWIS	26.40
HOWER, LEWIS	27.56
HOWERTON, DAINA C	44.76
HOWERTON, DAINA C	42.78
HOWERTON, DAINA C	43.79
HOWEY, LINDA C	256.35
HOWIE, ANGEL KATRINA	0.50
HOWIE, BARBARA JEAN	0.99
HOWIE, JESSE BERNARD	61.16
HOWIE, JESSE BERNARD	62.55
HOWIE, JESSE BERNARD	59.78
HOWIE, PHYLLIS B	21.87
HOWIE, PHYLLIS B	20.91
HOWIE, PHYLLIS B	21.40
HOWIE, SANDRA G	0.50
HOWIE, SHAWN	0.49
HOWIE, SYLVIA	58.01
HOWIE, SYLVIA	48.49
HOWIE, SYLVIA	49.62
HOWIE, TIMOTHY	1.49
HOWIE, TONYA G	0.99
HOWREN, BETTY B	1,154.35
HOWREN, BETTY B	1,103.18
HOWREN, BETTY B	1,128.91
HOWREN, GREGORY J	11.93
HOWZE, JAMES L	58.80
HOWZE, JAMES L	56.88
HOWZE, JAMES L	58.09
HOXWORTH, STEPHEN L	0.49
HRYCENKO, DONNA T	1.00
HSBC BANK USA .	97.48
HUBBARD INVESTMENTS LLC	1.98
HUBBARD, ALLEN S	2.98
HUBBARD, ALLEN S	2.49
HUBBARD, J WOODWARD JR	2.49
HUBBARD, MARY ANN	2.99

HUBBARD, MATIWANE M	32.33
HUBBARD, MATIWANE M	30.90
HUBBARD, MATIWANE M	31.61
HUBBARD, PERCIVAL L	23.84
HUBBARD, PERCIVAL L	22.78
HUBBARD, ROBERT CLYDE	57.69
HUBBARD, ROBERT CLYDE	55.13
HUBBARD, ROBERT CLYDE	56.43
HUBBARD, ROBERT L	49.69
HUBBARD, ROBERT L	45.59
HUBBARD, ROBERT L	48.17
HUBBARD, SAMUEL GRADY JR	79.51
HUBBARD, SAMUEL GRADY JR	70.77
HUBBARD, SAMUEL GRADY JR	72.41
HUBBEL, RANDY DEAN	0.50
HUBBY, PETER K	2.97
HUBER, MICHAEL D	143.49
HUBER, MICHAEL D	137.12
HUBER, MICHAEL D	140.31
HUBERMAN, JEFFREY A	22.78
HUBERT TRADING INC	1.03
HUBERT TRADING LLC	1.02
HUBERT, PORTIA D	34.76
HUBERT, PORTIA D	31.79
HUBERT, PORTIA D	32.53
HUCKS, CHARLES CALVIN	1.00
HUCKS, JASON A	0.50
HUDDLESTON, TARA	0.50
HUDGINS, CALVIN E	1.99
HUDGINS, CONNIE (TRUST)	2.54
HUDKINS, NORMAN A	382.15
HUDKINS, NORMAN A	354.75
HUDKINS, NORMAN A	374.62
HUDOCK, JAMES J JR	239.86
HUDOCK, JAMES J JR	224.77
HUDOCK, JAMES J JR	229.40
HUDSON, AMOS G	13.43
HUDSON, BRIAN L	2.99
HUDSON, CHARLES E JR	0.99
HUDSON, CHARLES TIMOTHY	0.50
HUDSON, DAVID E	0.99
HUDSON, F GREGORY	100.29
HUDSON, F GREGORY	95.36
HUDSON, F GREGORY	97.59
HUDSON, JAMES H	0.99
HUDSON, JOYCE A	92.50
HUDSON, JOYCE A	88.41

HUDSON, JOYCE A	90.48
HUDSON, JUAN S	2.48
HUDSON, MATTHEW JOEL	0.99
HUDSON, MICHAEL	3.98
HUDSON, MICHELLE D	1.99
HUDSON, RAD D	4.13
HUDSON, RYAN CHRISTOPHER	0.99
HUDSON, SHANA	0.54
HUDSON, SHELLY K	0.49
HUDSON, STACEY L	0.50
HUDSON, SUSAN SHAW	11.92
HUDSON, TONY M	9.93
HUDSON, TRACEY P	0.49
HUDSPETH, BOYCE W	122.64
HUDSPETH, BOYCE W	117.20
HUDSPETH, BOYCE W	119.93
HUDSPETH, HERBERT O JR	19.88
HUDSPETH, HERBERT O JR	15.67
HUDSPETH, HERBERT O JR	16.03
HUDSPETH, ROBERT T	8.45
HUEBER, HERMAN PIET	0.50
HUELIN, LAURA E	1.00
HUELL, COURTNEY J	0.42
HUEY, ROBERT L JR	56.10
HUEY, ROBERT L JR	53.15
HUEY, TERESA T	4.46
HUFF, DON E	0.49
HUFF, JASON V	2.48
HUFFMAN RENTAL PROPERTIES LLC	5.95
HUFFMAN RENTAL ROPERTIES LLC	3.48
HUFFMAN RENTAL ROPERTIES LLC	3.48
HUFFMAN RENTAL ROPERTIES LLC	3.48
HUFFMAN, ALINDRA ANN	2.48
HUFFMAN, DONALD W JR	7.20
HUFFMAN, ELAINE	19.93
HUFFMAN, FREDDIE H	1.00
HUFFMAN, J WEALEY	0.50
HUFFMAN, JOHN W	5.46
HUFFMAN, LAURA M	100.46
HUFFMAN, LAURA M	96.01
HUFFMAN, LAURA M	98.26
HUFFMAN, WILLIAM ELMER &	77.67
HUFFMAN, WILLIAM ELMER &	70.85
HUFFMAN, WILLIAM ELMER &	73.30
HUFFSTETLER, CATHIA C	22.34
HUFFSTETLER, CATHIA C	20.87
HUFFSTETLER, CATHIA C	22.33

HUFFSTETLER, DANIEL E	8.95
HUFFSTICKLER, SANDRA L	2.98
HUGEE, BERNARD	1.00
HUGGINS, FLORIE RIVERS	1.98
HUGGINS, WILLIAM KEITH	0.49
HUGHES, B WEBSTER III	792.34
HUGHES, B WEBSTER III	741.78
HUGHES, B WEBSTER III	774.81
HUGHES, BLAIR E	0.49
HUGHES, CARL ANSEL III	75.96
HUGHES, CARL ANSEL III	72.59
HUGHES, CARL ANSEL III	74.29
HUGHES, CHARLES E	0.50
HUGHES, CHARMAINE	0.50
HUGHES, CLYDE	52.17
HUGHES, CLYDE	49.39
HUGHES, CLYDE	50.54
HUGHES, DAVID WAYNE	0.99
HUGHES, GAIL L	1.00
HUGHES, GREGORY	34.87
HUGHES, JEFFREY SCOTT	70.12
HUGHES, JEFFREY SCOTT	67.01
HUGHES, JEFFREY SCOTT	68.59
HUGHES, JOSEPH L	1.49
HUGHES, KATHERINE JANE	0.49
HUGHES, LOUISA W	0.50
HUGHES, MICHAEL S	87.38
HUGHES, MICHAEL S	83.51
HUGHES, MICHAEL S	85.45
HUGHES, SHARONDA Y	1.00
HUGHES, WALTER THOMAS JR	80.79
HUGHES, WALTER THOMAS JR	74.05
HUGHES, WALTER THOMAS JR	74.41
HUGHES, WILLIAM DENNIS II	96.06
HULL, WILLIAM L JR	0.99
HULL, WILSON	20.36
HULL, WILSON	19.46
HULL, WILSON	19.91
HULL, ZACHARY H	43.65
HULL, ZACHARY H	44.67
HULLINGS, EDWIN	1.49
HULON, GRADY E	1.49
HULSINGER, VALERIE J	2.58
HUMPHREY, ERICA LEIGH	55.21
HUMPHREY, ERICA LEIGH	52.76
HUMPHREY, ERICA LEIGH	53.99
HUMPHREY, JAMES BRADFORD	1.49

HUMPHREY, JAMES BRADFORD III	35.26
HUMPHREY, JAMES BRADFORD III	33.69
HUMPHREY, JAMES BRADFORD III	34.47
HUMPHREY, JAMES BRADFORD III	31.28
HUMPHREY, JAMES BRADFORD III	29.89
HUMPHREY, JAMES BRADFORD III	30.59
HUMPHREY, TINA	14.89
HUMPHREY, TINA	14.23
HUMPHREY, TINA	14.56
HUMPHREYS, JOHN J JR	2.98
HUMPHREYS, PRESTON	98.47
HUMPHREYS, PRESTON	93.64
HUMPHREYS, PRESTON	95.83
HUMPHRIES, JAMES F	1.98
HUMPHRIES, JAMES F	1.89
HUMPHRIES, JAMES F	1.95
HUMPHRIES, THEODORE A	1.98
HUNDIE, RAHEL	1.00
HUNEYCUTT, EDNA B	1.00
HUNEYCUTT, RONALD G	3.48
HUNLEY, BENJAMIN C	4.46
HUNSICKER, RANDAL J	1.00
HUNSUCKER, BETTY LOVE	5.96
HUNT, ANTHONY V	0.99
HUNT, ANTHONY V	0.99
HUNT, CHRISTINE L.	1.49
HUNT, DONNA SUE	19.89
HUNT, ERNEST C JR	2.98
HUNT, EVANGELINE	0.50
HUNT, HORACE H	0.50
HUNT, JOSEPH J II	2.49
HUNT, LINDA M	0.50
HUNT, PAUL M	46.25
HUNT, PAUL M	42.78
HUNT, PAUL M	43.79
HUNT, ROBERT S JR	2.49
HUNT, SALLY	1.99
HUNT, TANYA L	0.99
HUNT, WILLIAM RANDOLPH	15.90
HUNT, WILLIAM RANDOLPH	14.25
HUNT, WILLIAM RANDOLPH	14.58
HUNTER, ALIDA	0.50
HUNTER, BARBARA B	2.99
HUNTER, BETTY OVERCASH	28.09
HUNTER, DAVID L	4.61
HUNTER, DEBORAH A	0.49
HUNTER, EZMER A	4.48

HUNTER, FRED L	154.92
HUNTER, H NEAL JR	2.49
HUNTER, JAMES CONNELL	1.98
HUNTER, JUANITA	16.69
HUNTER, JUANITA	13.73
HUNTER, JUANITA	13.76
HUNTER, KEISHA	1.99
HUNTER, KIMBERLY	0.49
HUNTER, LATRISE L	1.49
HUNTER, LAURA E	31.72
HUNTER, LAURA E	27.94
HUNTER, LAURA E	28.59
HUNTER, MARLA	3.48
HUNTER, PAUL E	71.50
HUNTER, PAUL E	68.33
HUNTER, PAUL E	69.91
HUNTER, RODERICK D	0.49
HUNTER, STEPHEN B	72.82
HUNTER, STEPHEN B	69.60
HUNTER, STEPHEN B	70.58
HUNTER, WALTER ALLEN	46.67
HUNTER, WALTER ALLEN	44.60
HUNTER, WALTER ALLEN	45.64
HUNTER, WEST PORTER JR	2.49
HUNTER, WILLIAM F	32.79
HUNTER, WILLIAM F	28.49
HUNTER, WILLIAM F	29.17
HUNTER, WILLIAM L	3.48
HUNTLEY, ALFRED	0.50
HUNTLEY, BELINDA B	1.98
HUNTLEY, BEN F JR	1.49
HUNTLEY, DAWN	0.50
HUNTLEY, MALIAKA AYANNA	0.99
HUNTLEY, PAMELA L	13.41
HUNTLEY, PAMELA L	12.81
HUNTLEY, PAMELA L	13.10
HUNTLEY, PARIS JR	34.23
HUNTLEY, PARIS JR	31.87
HUNTLEY, PARIS JR	31.74
HUNTLEY, REX R	77.09
HUNTLEY, REX R	72.72
HUNTLEY, REX R	74.42
HUNTLEY, RITA SIMPSON	2.49
HUNTOON, ELIZABETH W	15.91
HURRELL, MATTHEW	56.01
HURRELL, MATTHEW	53.52
HURRELL, MATTHEW	54.77

HURST, AMANDA J	0.50
HURST, GAIL H	0.50
HURST, TRACEY L	1.00
HURT, GREGORY W	29.00
HURT, GREGORY W	15.40
HURT, GREGORY W	25.34
HURTADO, CARLOS EDUARDO	1.99
HURTADO, LUIS	1.49
HUSAN, SAJJAD	4.47
HUSAN, SAJJAD	4.27
HUSAN, SAJJAD	4.38
HUSBANDS, STEVE B	0.50
HUSE, ANZELLA M	32.79
HUSE, ANZELLA M	28.49
HUSE, ANZELLA M	29.16
HUSEK, KAREN M	1.49
HUSZAR, JOZSEF	197.95
HUSZAR, JOZSEF	188.70
HUTAFF, WILLIAM VAUGHN JR	1.49
HUTCHINS, FREDERICK S III	0.99
HUTCHINS, KENNETH W	72.99
HUTCHINS, KENNETH W	55.51
HUTCHINS, KENNETH W	56.81
HUTCHINSON, CASSANDRA	1.99
HUTCHINSON, ROBERT B	43.20
HUTCHINSON, ROBERT B	35.59
HUTCHINSON, ROBERT B	36.42
HUTCHINSON, RUFUS	188.85
HUTCHINSON, RUFUS	179.03
HUTCHINSON, RUFUS	186.98
HUTCHINSON, SHANE T JR	0.99
HUTCHISON, JANICE	1.50
HUTCHISON, ROBERT STUART	3.98
HUTCHISON, ROBERT STUART	4.97
HUTCHISON, ROY C	0.49
HUYNH, CUC	4.47
HUYNH, GIAU T	1.49
HUYNH, QUANG AN	71.79
HUYNH, QUANG AN	64.66
HUYNH, QUANG AN	66.00
HUYNH, TIEN VAN	37.78
HUYNH, TIEN VAN	36.10
HUYNH, TIEN VAN	36.93
HWING, Y SAN	0.99
HYATT, CAROLYN J	1.49
HYATT, CARRIE G	1.00
HYATT, ROBIN A	0.99

HYDE, STEPHEN D	1.49
HYDER, MARGARET ANN WILLIS	3.47
HYDER, WILLIAM H	510.78
HYMAN, ANNIE B	0.50
HYNES, DALE E	126.21
HYNES, DALE E	109.23
HYNES, DALE E	111.77
IANNITTI, DAVID	5.96
IBANEZ, JESUS CAMPOS	2.98
IBARRA, KENDALL	7.45
IBARRA, KENDALL	1.89
IBARRA, KENDALL	1.94
IBRAHIM, MOHAMED S	0.50
IH2 PROPERTY NORTH CAROLINA LP .	47.58
IH2 PROPERTY NORTH CAROLINA LP .	51.87
IKARD, RACHEL	25.81
IKARD, RACHEL	23.25
IMBODEN, RONALD GEOFFREY	11.91
IMBERSTEG, STEVEN J	10.81
IMPERO LLC	1.00
IN TOWN PROPERTIES LLC	90.44
IN TOWN PROPERTIES LLC	83.10
IN TOWN PROPERTIES LLC	85.04
INGHAM, HARRY FREDERICK II	7.71
INGLE, RICHARD A	0.49
INGLEFIELD, MARGARET BENNETT	1.98
INGRAHAM, JOHN C	12.76
INGRAM, GWENDOLYN	1.98
INGRAM, JACQUELINE N	2.48
INGRAM, JANICE MARIE	47.17
INGRAM, JANICE MARIE	45.08
INGRAM, JANICE MARIE	46.12
INGRAM, MEREDITH	3.97
INGRAM, RICHARD W	2.55
INGRAM, TIMOTHY A	46.10
INGRAM, TIMOTHY A	44.05
INGRAM, TIMOTHY A	45.07
INNER CITY PROPERTIES LLC	0.50
INNER CITY PROPERTIES LLC	1.49
INNES, KATHRYN LYNN	1.00
INSINGA, JOSEPH A	32.53
INSTINCT INVESTMENTS LLC	82.28
INSTINCT INVESTMENTS LLC	76.72
INSTINCT INVESTMENTS LLC	4.85
INTHAVONG, KHAMTANH	8.30
INVIDIATO, HEIDE A	0.50
IPOCK, DAVID	131.84

IPOCK, DAVID	125.99
IPOCK, DAVID	128.92
IPOCK, JAMES	14.43
IPOCK, JAMES	13.79
IPOCK, JAMES	14.10
IPPOLITO, BETTY J	1.98
IRANI, SHAHRYAR	94.82
IRANI, SHAHRYAR	89.19
IRANI, SHAHRYAR	91.27
IRBY, HARRY M JR	156.89
IRBY, HARRY M JR	142.34
IRBY, HARRY M JR	145.66
IRETE, FRANK L	2.98
IRISH, CAROL	0.50
IRWIN, ANNE LAMBDIN	4.47
IRWIN, LARRY E	1.49
ISAACSON, BOND R	36.24
ISAACSON, BOND R	34.17
ISAACSON, BOND R	34.95
ISBELL, APRIL DENISE	0.50
ISCHE, PETER	17.41
ISCHE, PETER	16.64
ISCHE, PETER	17.03
ISENHOWER, JOHN G	0.50
ISH, HEATHER T	1.49
ISLA, BARBARA J	1.49
ISLES, HAROLD F	2.61
ISMAIL, AHMED	0.50
ISOM, RANDY D	0.50
ISOM, TERRY WARREN	1.00
ISRAEL, BLAIR A	46.75
ISRAEL, BLAIR A	44.20
ISRAEL, BLAIR A	45.24
ISRAEL, KIMBERLY	0.50
ISRAEL, WADE	1.00
I'TOOLE, JOHN J	202.58
IVENS, KATHRYN WILSON	8.43
IVENS, KATHRYN WILSON	8.06
IVENS, KATHRYN WILSON	8.26
IVENS-BROWN, CHRISTOPHER	5.15
IVERS, EDWARD P	0.50
IVERS, EDWARD P	0.50
IVERSON, DOUGLAS E	3.97
IVERSON, DOUGLAS E	2.37
IVERSON, DOUGLAS E	2.43
IVERSON, KAREN C	0.51
IVERSON, MARC M	295.91

IVERSON, MARC M	282.81
IVERSON, MARC M	120.63
IVES, KATHERINE MITCHELL	1.49
IVEY, BEATRICE C	2.49
IVEY, LYNN A	2.48
IVEY, MABLE	3.97
IVEY, ROBERT A JR	170.93
IVEY, ROBERT A JR	163.77
IVEY, ROBERT A JR	160.03
IVORY, DARNELL L	0.49
IWANUSA, KEN	0.99
IX, FRANK W	121.84
IX, FRANK W	118.15
IX, FRANK W	121.55
IYONMAHAN, EDWIN	1.99
IZQUIERDO, ANTONIO	44.22
IZQUIERDO, ANTONIO	41.79
IZQUIERDO, ANTONIO	42.76
IZQUIERDO, ANTONIO	44.22
IZQUIERDO, ANTONIO	41.79
IZQUIERDO, ANTONIO	42.76
IZQUIERDO, ANTONIO	44.22
IZQUIERDO, ANTONIO	41.79
IZQUIERDO, ANTONIO	42.76
IZQUIERDO, ZENAIDA	44.22
IZQUIERDO, ZENAIDA	41.79
IZQUIERDO, ZENAIDA	42.76
IZQUIERDO, ZENAIDA	44.22
IZQUIERDO, ZENAIDA	41.79
IZQUIERDO, ZENAIDA	42.76
IZQUIERDO, ZENAIDA	44.22
IZQUIERDO, ZENAIDA	41.79
IZQUIERDO, ZENAIDA	42.76
J T INVESTMENT PROPERTIES LLC	63.76
J T INVESTMENT PROPERTIES LLC	65.48
J & M ANDREWS PROPERTIES LP	659.86
J B STEGALL PROPERTIES INC	2.47
J K DOWD INVESTMENTS LLC .	286.69
JA CONSTRUCTION OF NC	2.67
JA CONSTRUCTION OF NC	1.08
JABBAAR, HANIFAH	85.26
JABBAAR, HANIFAH	80.05
JABBAAR, HANIFAH	81.90
JABLOKOV, VICTOR R	1.98
JACK, RYAN J	37.68
JACK, RYAN J	23.68
JACK, RYAN J	24.23

JACKAN, STEVEN C	19.86
JACKAN, STEVEN C	18.98
JACKAN, STEVEN C	19.42
JACKMAN, ALFRED D	1.99
JACKSON, ALANNA	1.00
JACKSON, ANNIE	18.87
JACKSON, ANNIE	14.23
JACKSON, ANNIE	14.56
JACKSON, BARBARA H	6.46
JACKSON, BOBBY	49.69
JACKSON, BOBBY	45.59
JACKSON, BOBBY	46.65
JACKSON, BRANDON	1.00
JACKSON, BRENDA D	0.50
JACKSON, CALVIN	1.00
JACKSON, CHANELE H	62.16
JACKSON, CHANELE H	59.41
JACKSON, CHANELE H	60.79
JACKSON, CHARLES	213.36
JACKSON, CHARLES	203.91
JACKSON, CHARLES	208.67
JACKSON, DANNY J	1.98
JACKSON, DARRYL	1.49
JACKSON, DARRYL D	0.49
JACKSON, DEBRA	1.00
JACKSON, ERIC L	2.48
JACKSON, GEORGE W	1.00
JACKSON, JAMAL	0.49
JACKSON, JAMES A	0.99
JACKSON, JAMES LAWRENCE	0.99
JACKSON, JERRY	14.89
JACKSON, JERRY	14.23
JACKSON, JERRY	14.57
JACKSON, JOANNE L	0.50
JACKSON, KEVIN	95.40
JACKSON, KEVIN	74.08
JACKSON, KEVIN	75.80
JACKSON, KEVIN F	12.40
JACKSON, LARRY J	0.50
JACKSON, LEVAR	9.43
JACKSON, LEVAR	9.01
JACKSON, LEVAR	9.23
JACKSON, MAHOGANY	126.82
JACKSON, MAHOGANY	121.20
JACKSON, MAHOGANY	124.04
JACKSON, MAJORIE	48.24
JACKSON, MAJORIE	46.11

JACKSON, MAJORIE	47.18
JACKSON, MARGIE S	2.48
JACKSON, MARK S	0.50
JACKSON, MARSHA DAVIS	18.40
JACKSON, MARSHA DAVIS	17.59
JACKSON, MARSHA DAVIS	18.00
JACKSON, MICHAEL F	0.99
JACKSON, MICHELLE	0.50
JACKSON, PAMELA F	0.50
JACKSON, PERNELL D	0.49
JACKSON, RAQUEL S	2.47
JACKSON, REGINALD	1.99
JACKSON, REGINALD K	0.50
JACKSON, RICHARD B	76.59
JACKSON, RICHARD B	73.20
JACKSON, RICHARD B	74.91
JACKSON, SHARONDA TORIE	2.48
JACKSON, STEPHANIE	116.38
JACKSON, STEPHANIE	111.23
JACKSON, STEPHANIE	113.82
JACKSON, STEPHANIE L	2.47
JACKSON, TAVIA J	1.97
JACKSON, TIFFANY C	4.96
JACKSON, TONYA R	0.49
JACKSON, TRIVINA A	5.70
JACKSON, TRIVINA A	5.83
JACKSON, TRIVINA A	0.50
JACKSON, VALERIAL	1.04
JACKSON, VANESSA	0.50
JACKSON, VANESSA L	1.49
JACKSON, WILLIE	26.86
JACKSON, WILLIE	21.86
JACKSON, WILLIE	22.38
JACKSON, ZELMA	19.88
JACKSON, ZELMA	19.00
JACKSON, ZELMA	19.44
JACOBS, ALBERT J	1.00
JACOBS, ANNIE M	44.19
JACOBS, ANNIE M	39.86
JACOBS, ANNIE M	40.78
JACOBS, ANTOINETTE S	16.91
JACOBS, ANTOINETTE S	16.16
JACOBS, ANTOINETTE S	16.53
JACOBS, CHARLES E	0.50
JACOBS, LARRY	74.48
JACOBS, LARRY	71.17
JACOBS, LARRY	72.82

JACOBS, PATRICIA L	61.46
JACOBS, PATRICIA L	57.79
JACOBS, SANDRA	1.00
JACOBS, SHADALE NICOLE	87.23
JACOBS, WILLIAM E	11.43
JACOBSON, BRUCE J	0.99
JACZUK, JENNIFER	45.26
JACZUK, JENNIFER	43.26
JACZUK, JENNIFER	44.26
JAFFA, MICHAEL I	27.52
JAFFA, MICHAEL I	2.98
JAFFA, MICHAEL I	1.49
JAFFA, MICHAEL I	4.47
JAFFA, MICHAEL I	1.49
JAFFA, MICHAEL I	13.43
JAFFA, MICHAEL I	12.83
JAFFA, MICHAEL I	13.13
JAFFA, MICHAEL I	11.42
JAFFA, MICHAEL I	9.01
JAFFA, MICHAEL I	9.23
JAFFA, MICHAEL I	19.88
JAFFA, MICHAEL I	19.00
JAFFA, MICHAEL I	19.44
JAFFA, MICHAEL I	111.03
JAFFA, MICHAEL I	105.62
JAFFA, MICHAEL I	108.07
JAFFA, SOL A	0.50
JAFFE, AARON	124.73
JAFFE, AARON	112.07
JAFFE, AARON	114.70
JAGANNATHAN, DEEPA	0.50
JAGANNATHAN, MEERA	132.57
JAGANNATHAN, MEERA	113.87
JAGANNATHAN, MEERA	116.53
JAGDEO, PRIYA DARSHANIE DAVIE	0.50
JAIN, JITENDRA	6.97
JAIN, NARESH C	31.77
JAIN, NARESH C	27.51
JAIN, SUSHIL	3.98
JAKUBECY, SANDRA L	2.97
JALIL, AMIR	1.00
JALLOW, OUSMAN	14.89
JALLOW, OUSMAN	14.23
JALLOW, OUSMAN	14.56
JAMERSON, ATHALEE P	1.99
JAMES L CALDER INC	1.49
JAMES, ALAN K	0.50

JAMES, ANTHONY D	71.00
JAMES, ANTHONY D	67.85
JAMES, ANTHONY D	69.43
JAMES, BRIAN K	0.99
JAMES, BRIGITTI M	32.82
JAMES, BRIGITTI M	30.90
JAMES, BRIGITTI M	31.62
JAMES, CRYSTAL M	3.98
JAMES, DONALD	0.49
JAMES, ELIZA P	1.50
JAMES, EMERALD	0.50
JAMES, HAROLD E	0.99
JAMES, HELEN G	74.60
JAMES, HELEN G	71.30
JAMES, HELEN G	72.97
JAMES, JOSEPH M	4.96
JAMES, JUDY A.	77.02
JAMES, JUDY A.	73.60
JAMES, JUDY A.	75.33
JAMES, LEMAR A	2.49
JAMES, NETTIE P	81.78
JAMES, NETTIE P	77.67
JAMES, NETTIE P	79.47
JAMES, PHILIP L	321.51
JAMES, PHILIP L	307.26
JAMES, PHILIP L	314.42
JAMES, ROSALIND D	94.66
JAMES, ROSALIND D	90.46
JAMES, ROSALIND D	92.56
JAMES, SAADIA	1.98
JAMESON, LINDA K	1.49
JAMESON, MICHAEL PEDEN	0.49
JAMESON, NORMAN W	2.49
JAMI, CARMEN ROCHELLE	3.47
JAMIESON, THOMAS G	45.26
JAMIESON, THOMAS G	43.26
JAMIESON, THOMAS G	44.27
JAMIL, DHIAA M	148.95
JAMIL, DHIAA M	142.34
JAMIL, DHIAA M	145.66
JAM-IS-ON LLC	0.99
JAMISON, ANTAWN C	96.32
JAMISON, ANTAWN C	68.33
JAMISON, ANTAWN C	69.92
JAMISON, BASHAWN A	1.99
JAMISON, GREGORY EDWARD	1.49
JAMISON, PARKER J	89.56

JAMISON, PARKER J	76.24
JAMISON, PARKER J	77.81
JAMISON, REESE A III	1.49
JAMISON, RONALD N	10.92
JAMISON, RYAN J	2.49
JAMISSON, SELENA E	0.50
JAMSKY, JENNIFER L	0.50
JAN, MEHRUDDIN AMER	0.99
JANDEBEUR, RONALD K	0.49
JANE HARTNEY PROPERTIES LLC	2.49
JANEZIC, ROBERT D	0.52
JANKEE, MARVIN T JR	0.49
JANSEN, DAVID	1.49
JANT, REBECCA C	4.47
JANUARY, LORI M	0.99
JANUARY, LORI M	0.99
JANUARY, ROBERT B	57.19
JANUARY, ROBERT B	52.76
JANUARY, ROBERT B	54.00
JANUARY, ROBERT B	44.76
JANUARY, ROBERT B	40.41
JANUARY, ROBERT B	41.35
JANUARY, ROBERT B	6.93
JANUARY, ROBERT B	0.94
JANUARY, ROBERT B	0.96
JANUARY, ROBERT B	94.18
JANUARY, ROBERT B	89.51
JANUARY, ROBERT B	91.60
JANUARY, ROBERT BENNETT	2.49
JARAMILLO, HUGO	2.48
JAROSZ, JEFFREY A	445.37
JAROSZ, JEFFREY A	425.60
JAROSZ, JEFFREY A	435.51
JARRETT, CHARLES ALEXANDER	136.16
JARRETT, CHARLES ALEXANDER	125.85
JARRETT, CHARLES ALEXANDER	128.78
JARRETT, CHRISTOPHER R	115.99
JARRETT, CHRISTOPHER R	110.37
JARRETT, CHRISTOPHER R	112.92
JARRETT, GENE T JR	1.49
JARRETT, KENNETH M	0.99
JARRETT, MARY C	1.49
JARRETT, MICHAEL D	1.00
JARRETT, ORVILLE S	18.02
JARRETT, ORVILLE S	17.22
JARRETT, ORVILLE S	17.57
JARVIS, STACEY R	0.50

JARVIS, WESLIE C	1.49
JARVIS-LAMBERT, SUZANNE C	0.50
JASPER, ALVIN	51.23
JASPER, ALVIN	48.96
JASPER, ALVIN	50.11
JASPER, ALVIN	61.67
JASPER, ALVIN	58.94
JASPER, ALVIN	60.32
JASSO, ANGEL JOSE URETI	5.19
JAY, JOAN S	136.16
JAY, JOAN S	125.85
JAY, JOAN S	128.66
JAYSON, IRENE J	4.47
JBRED RENTALS LLC	28.36
JBRED RENTALS LLC	27.13
JBRED RENTALS LLC	27.18
JBW PROPERTIES LLC	2.48
JEAN, LINDA SUE	0.49
JEANETTE S TURNER IRREVOCABLE, TRUST	0.49
JEAN-FRANCOIS, ANDRE	30.78
JEAN-FRANCOIS, ANDRE	28.47
JEAN-FRANCOIS, ANDRE	29.13
JEANLYS, GISELE B	3.98
JED RENTAL LLC	1.00
JEFFERIES, JOAQUIN	3.48
JEFFERIES, JOAQUIN	3.33
JEFFERIES, JOAQUIN	3.40
JEFFERIES, SHANTA M	0.49
JEFFERIES, SHERRY	1.49
JEFFERS, ROBERT	38.68
JEFFERSON, CORY R	0.99
JEFFERSON, DARRYL WAVERLY	24.83
JEFFERSON, DARRYL WAVERLY	23.72
JEFFERSON, DARRYL WAVERLY	24.27
JEFFERSON, JAMES R (TRUSTEE)	1.99
JEFFERSON, JAMES R (TRUSTEE)	1.99
JEFFERSON, JAMES R (TRUSTEE)	1.99
JEFFERSON, JAMES R (TRUSTEE)	1.99
JEFFERSON, JAMES R (TRUSTEE)	1.99
JEFFERSON, JAMES R (TRUSTEE)	1.99
JEFFERSON, JAMES R (TRUSTEE)	1.99
JEFFERSON, JAMES R (TRUSTEE)	1.99
JEFFERSON, MICHAEL T	1.49
JEFFERSON, RENAY	0.64
JEFFERYS, TIFFANY S	0.50
JEFFORDS, ANNA L	0.99
JEGIER, STEVEN E	1.49

JEK ASSET MANAGEMENT INC	1.49
JELLEY, ADRIAN M	0.50
JENKINS, CHARLES WESLEY JR	25.86
JENKINS, CHARLES WESLEY JR	24.71
JENKINS, CHARLES WESLEY JR	25.83
JENKINS, CHRISTOPHER M	1.49
JENKINS, DONNA M	1.49
JENKINS, DOUGLAS B	1.00
JENKINS, HEATHER	183.86
JENKINS, HEATHER	175.71
JENKINS, HEATHER	179.81
JENKINS, HORACE LEE	2.49
JENKINS, J BENJAMIN IV	1.02
JENKINS, RICHARD F	9.94
JENKINS, ROBERT	0.99
JENKINS, RONALD R	2.98
JENKINS, RONALD R	1.89
JENKINS, RONALD R	1.95
JENKINS, RONNIE W	45.17
JENKINS, RONNIE W	42.70
JENKINS, RONNIE W	43.69
JENKINS, RONNIE W	1.49
JENKINS, RONNIE W	1.42
JENKINS, RONNIE W	1.45
JENKINS, SCOTT D	0.50
JENKINS, SEAN V	112.40
JENKINS, SEAN V	107.42
JENKINS, SEAN V	109.94
JENKINS, SHANTELL K	0.50
JENKINS, VERONICA	75.10
JENKINS, VERONICA	71.30
JENKINS, VIVIAN K	46.10
JENKINS, VIVIAN K	41.21
JENKINS, VIVIAN K	42.16
JENKINSON, RALPH L &W	0.50
JENKS, STACEY C	14.43
JENKS, STACEY C	13.79
JENKS, STACEY C	14.10
JENNINGS, NONI R	50.74
JENNINGS, NONI R	47.53
JENNINGS, NONI R	48.64
JENNINGS, TRACY	0.49
JENNINGS, TYRONNE B SR	1.49
JENNINGS, VALERIE L	0.99
JENNINGS, WAYNE E JR	1.00
JENSEN, MATTHEW	3.98
JENSEN, SARAH	3.97

JERALD, ADREINNA A	2.48
JERKINS, CURTIS A	1.49
JEROLIMIC, NEVIO	21.35
JEROLIMIC, NEVIO	21.85
JERZ, MARY JOSEPHINE	0.50
JESSUP, GRADY	0.49
JESSUP, SARAH FRANCES	4.48
JESTER, NATHAN T	0.50
JETER, CEDRIC LAMAR	2.48
JETER, FRANK B II	2.98
JETER, LISA K	0.49
JETER, MARCIA E	1.87
JETER, SUMMER	14.89
JETTON, CHARLES D	7.45
JEWELL, CATHLEEN I	0.50
JEWELL, DELORESS	0.50
JI, WEIREN	35.08
JI, WEIREN	32.26
JI, WEIREN	33.01
JIBRAN, JOSEPH ALLEN	1.99
JIMENEZ, EUSTACIO RIOS	0.49
JIMENEZ, ILUMINADA	0.50
JIMENEZ, LUIS R	1.98
JIMENEZ, VINCENTE G	0.50
JM ANDREWS PROPERTIES LP	645.06
JM ANDREWS PROPERTIES LP	645.26
JMJ HOME SERVICES LLC	0.99
JOANNE, CASSELL	1.99
JOHANSON, CLAYTON CHARLES	3.78
JOHN R RUECKEL AND IRENE M RUE, CKEL AS COTRUSTEE OF THE	73.35
JOHN R RUECKEL AND IRENE M RUE, CKEL AS COTRUSTEE OF THE	70.09
JOHN R RUECKEL AND IRENE M RUE, CKEL AS COTRUSTEE OF THE	71.72
JOHNS, DAVID F	0.50
JOHNS, MARY LOU	36.24
JOHNS, MARY LOU	34.64
JOHNS, MARY LOU	35.44
JOHNS, RANDY D	61.58
JOHNS, RANDY D	58.51
JOHNS, RANDY D	59.81
JOHNSON, ALECIA A	0.50
JOHNSON, ALETHIA J	29.84
JOHNSON, ALETHIA J	28.52
JOHNSON, ALETHIA J	29.18
JOHNSON, ALVIN E	5.96

JOHNSON, ALVIN E	3.33
JOHNSON, ALVIN E	3.40
JOHNSON, AMINA	1.00
JOHNSON, ANDREA MONIQUE	3.48
JOHNSON, ANGELA L	114.39
JOHNSON, ANGELA L	109.32
JOHNSON, ANGELA L	111.88
JOHNSON, ANNIE L	0.99
JOHNSON, BARRY A	3.98
JOHNSON, BERNADETTE O	0.50
JOHNSON, BETTY L	2.48
JOHNSON, BETTY SMITH	0.49
JOHNSON, BRUCE	1.49
JOHNSON, BRYANT H	0.49
JOHNSON, CARL ONEAL	1.49
JOHNSON, CARMEN L	14.17
JOHNSON, CAROLINE F	48.74
JOHNSON, CAROLINE F	46.58
JOHNSON, CAROLINE F	47.67
JOHNSON, CATHERINE	2.99
JOHNSON, CHANET L	1.99
JOHNSON, CHARLOTTE PAYNE	1.49
JOHNSON, CHERYL	2.48
JOHNSON, CHESTINE	55.12
JOHNSON, CHESTINE	48.87
JOHNSON, CHESTINE	50.00
JOHNSON, CHRISTIAN COLE	0.50
JOHNSON, CHRISTOPHER D	8.93
JOHNSON, CHRISTOPHER IRAN	1.04
JOHNSON, CHRISTOPHER L	2.49
JOHNSON, CLAUDIE JR	195.95
JOHNSON, CLAUDIE JR	187.28
JOHNSON, CONSTANCE L	248.32
JOHNSON, CONSTANCE L	227.06
JOHNSON, CONSTANCE L	227.77
JOHNSON, CURLIE DIANA	1.49
JOHNSON, CYNTHIA	0.50
JOHNSON, DANA V	6.44
JOHNSON, DANIEL C	88.73
JOHNSON, DANIEL C	90.80
JOHNSON, DARWIN T	141.75
JOHNSON, DARWIN T	133.57
JOHNSON, DARWIN T	136.68
JOHNSON, DARYL I	4.47
JOHNSON, DEBORAH K	0.50
JOHNSON, DEBRA K	0.50
JOHNSON, DEIRDRE	0.99

JOHNSON, DEITRA T	5.46
JOHNSON, DELORES ALEXANDER	0.99
JOHNSON, DENNIS LEE	0.99
JOHNSON, DERRICK M	6.94
JOHNSON, DINITA	7.45
JOHNSON, DINITA	6.64
JOHNSON, DINITA	6.80
JOHNSON, DONA M	0.49
JOHNSON, DORA T	0.50
JOHNSON, DOUGLAS B	1.49
JOHNSON, DYLAN H	0.50
JOHNSON, EARL S	120.65
JOHNSON, EARL S	115.30
JOHNSON, EARL S	117.98
JOHNSON, ELOISE M (R/T)	60.67
JOHNSON, ELVIRA D	0.50
JOHNSON, ERIC	2.49
JOHNSON, ERIC	1.00
JOHNSON, ERIC PERNELL	0.99
JOHNSON, FRANCE SELENA	4.47
JOHNSON, GENE	295.43
JOHNSON, GENE	278.52
JOHNSON, GENE	284.99
JOHNSON, GERALD	0.50
JOHNSON, GERALD A	1.00
JOHNSON, GLORIA	49.13
JOHNSON, GLORIA	46.50
JOHNSON, GLORIA	47.49
JOHNSON, H VICTOR	0.49
JOHNSON, HARRIET L	7.46
JOHNSON, HERBERT L	1.50
JOHNSON, IVAN H	14.56
JOHNSON, IVAN H	14.89
JOHNSON, IVAN H	14.23
JOHNSON, J BERNARD	1.53
JOHNSON, JACOB R	2.48
JOHNSON, JAMES O	0.49
JOHNSON, JEANETTE A	2.13
JOHNSON, JENNIFER L	0.49
JOHNSON, JERRY A	188.18
JOHNSON, JERRY A	179.83
JOHNSON, JERRY A	184.02
JOHNSON, JOHN	1.49
JOHNSON, JOHN	0.49
JOHNSON, JOHN A JR	0.51
JOHNSON, JOHN C	18.94
JOHNSON, JOHN C	18.00

JOHNSON, JOHN C	17.97
JOHNSON, JOHN C	18.94
JOHNSON, JOHN C	18.00
JOHNSON, JOHN C	17.97
JOHNSON, JOHN C	18.94
JOHNSON, JOHN C	18.00
JOHNSON, JOHN C	17.97
JOHNSON, JOHN C	30.70
JOHNSON, JOHN C	29.20
JOHNSON, JOHN C	29.14
JOHNSON, JOHN C JR	45.26
JOHNSON, JOHN C JR	43.26
JOHNSON, JOHN C JR	44.26
JOHNSON, JOHN CLARK	23.02
JOHNSON, JOHN CLARK	21.90
JOHNSON, JOHN CLARK	21.85
JOHNSON, JOHN CLARK	3.07
JOHNSON, JOHN WAUFORD	1.49
JOHNSON, JONATHAN	50.07
JOHNSON, JONATHAN	46.41
JOHNSON, JONATHAN	47.49
JOHNSON, JOSEPH C	0.50
JOHNSON, KATIE	3.97
JOHNSON, KAY FRANCES MORETZ	3.48
JOHNSON, KAY FRANCES MORETZ	3.39
JOHNSON, KAY FRANCES MORETZ	3.40
JOHNSON, KENDRA	1.98
JOHNSON, KENNETH	56.70
JOHNSON, KENNETH	54.19
JOHNSON, KENNETH	55.46
JOHNSON, KENNETH KINGMAN	86.00
JOHNSON, KENNETH KINGMAN	82.20
JOHNSON, KENNETH KINGMAN	83.37
JOHNSON, KEVAN O.	29.33
JOHNSON, KEVAN O.	23.28
JOHNSON, KEVAN O.	23.81
JOHNSON, KEVIN M	0.50
JOHNSON, KEVIN P	84.55
JOHNSON, KEVIN P	80.80
JOHNSON, KEVIN P	82.68
JOHNSON, KIMBERLY	0.50
JOHNSON, KIMELA H	52.73
JOHNSON, KIMELA H	49.91
JOHNSON, KIMELA H	51.07
JOHNSON, KYA JYNEL	161.58
JOHNSON, KYA JYNEL	158.87
JOHNSON, LESLIE M	48.58

JOHNSON, LESLIE M	45.94
JOHNSON, LESLIE M	47.00
JOHNSON, LISA R	0.49
JOHNSON, LOLA HALL	37.12
JOHNSON, LOLA HALL	34.67
JOHNSON, LOLA HALL	36.47
JOHNSON, LORETTA	95.66
JOHNSON, LORETTA	91.41
JOHNSON, LORETTA	93.52
JOHNSON, LUCILLE HOPKINS	56.70
JOHNSON, LUCILLE HOPKINS	53.71
JOHNSON, LUCILLE HOPKINS	54.96
JOHNSON, MARCIA L	1.00
JOHNSON, MARCUS L	1.99
JOHNSON, MARGARET	118.62
JOHNSON, MARGIE A	18.40
JOHNSON, MARGIE A	17.59
JOHNSON, MARGIE A	18.00
JOHNSON, MARILYN	1.00
JOHNSON, MARTINA	89.22
JOHNSON, MARTINA	84.31
JOHNSON, MARTINA	86.26
JOHNSON, MARY SLOAN	1.49
JOHNSON, MELVIN Z	13.43
JOHNSON, MELVIN Z	12.83
JOHNSON, MELVIN Z	13.13
JOHNSON, MENDEL L & WIFE	91.70
JOHNSON, MENDEL L & WIFE	87.63
JOHNSON, MENDEL L & WIFE	89.66
JOHNSON, MICHAEL C	505.08
JOHNSON, MICHAEL C	477.42
JOHNSON, MICHAEL C	500.07
JOHNSON, MICHAEL C	22.32
JOHNSON, MICHELE G	0.50
JOHNSON, MICHELLE	1.02
JOHNSON, MITCHELL P	3.09
JOHNSON, NANCY ANN	0.50
JOHNSON, NANCY O	0.99
JOHNSON, OPHELIA MAE	1.49
JOHNSON, RACHELL N	4.47
JOHNSON, RENEE L	17.41
JOHNSON, RENEE L	16.64
JOHNSON, RENEE L	17.02
JOHNSON, RICHARD F	34.26
JOHNSON, RICHARD F	32.26
JOHNSON, RICHARD F	33.01
JOHNSON, ROBERT D	43.20

JOHNSON, ROBERT D	41.28
JOHNSON, ROBERT F	1.99
JOHNSON, ROBERT L	0.49
JOHNSON, RONALD H	554.35
JOHNSON, ROSA M	1.99
JOHNSON, ROSALIE	17.87
JOHNSON, ROY L	1.98
JOHNSON, RUSSELL	144.99
JOHNSON, RUSSELL	138.55
JOHNSON, RUSSELL	141.77
JOHNSON, RUTH M	0.50
JOHNSON, SALLY E	2.98
JOHNSON, SANDRA M	0.99
JOHNSON, SARAH	1.99
JOHNSON, SARAH KATHERINE	1.49
JOHNSON, SHARMELL M	5.46
JOHNSON, SHARON C	0.50
JOHNSON, SHEILA Y	1.49
JOHNSON, SHIRLEY	1.49
JOHNSON, TANDRA MAE	2.48
JOHNSON, TAWANTA M	85.86
JOHNSON, TAWANTA M	87.85
JOHNSON, TAWANTA M	89.85
JOHNSON, TIMOTHY E	1.00
JOHNSON, TODD FROST	112.52
JOHNSON, TODD FROST	106.56
JOHNSON, TODD FROST	109.04
JOHNSON, TOMMY KEITH II	5.47
JOHNSON, TONYA D	0.50
JOHNSON, TYLANDA L	102.45
JOHNSON, TYLANDA L	97.91
JOHNSON, TYLANDA L	100.21
JOHNSON, VAN	0.51
JOHNSON, VAN M	0.49
JOHNSON, VEMETTA R	2.49
JOHNSON, VICTORIA	0.99
JOHNSON, WILLIAM	4.47
JOHNSON, WILLIAM F JR	4.46
JOHNSON, WILLIAM H	0.50
JOHNSON, WOODROW JR	57.10
JOHNSON, WOODROW JR	54.57
JOHNSON, WOODROW JR	55.83
JOHNSON, ZACHARY R	1.50
JOHNSON-HART, BOMA G	0.50
JOHNSTON, ALAN H	2.49
JOHNSTON, BARBARA M	1.49
JOHNSTON, BENJAMIN T	183.86

JOHNSTON, BENJAMIN T	175.71
JOHNSTON, BENJAMIN T	179.81
JOHNSTON, CARLOYN COON	800.10
JOHNSTON, CARLOYN COON	802.65
JOHNSTON, CARLOYN COON	839.66
JOHNSTON, CHRISTOPHER M	16.36
JOHNSTON, CHRISTOPHER M	15.63
JOHNSTON, CHRISTOPHER M	15.99
JOHNSTON, CRAIG ALLEN	1.03
JOHNSTON, DENNIS C SR	1.00
JOHNSTON, DONNA FORREST	97.48
JOHNSTON, DONNA FORREST	90.79
JOHNSTON, DONNA FORREST	92.90
JOHNSTON, EDWARD CLYDE	68.64
JOHNSTON, EDWARD CLYDE	62.49
JOHNSTON, EDWARD CLYDE	62.76
JOHNSTON, GEORGE M	0.99
JOHNSTON, KIM	62.66
JOHNSTON, LLOYD M	6.45
JOHNSTON, ROBERT P	2.48
JOINER, TONY L	2.98
JOLINE, SINTANIS	0.50
JOLLY, ALLAN KEITH	5.96
JOLLY, LARRY R	1.00
JOLLY, MARIE E	0.49
JONAS, ERIC A JR	1.00
JONES, ALLEN	2.53
JONES, ANN B	8.42
JONES, ANTHONY D	2.98
JONES, BARBARA L	0.49
JONES, BOBBY SR	7.94
JONES, CANDACE COLE	72.83
JONES, CANDEE T	4.47
JONES, CANDEE T	4.27
JONES, CANDEE T	4.38
JONES, CARLA D	9.43
JONES, CARLTON LEE	1.00
JONES, CAROL J	1.99
JONES, CASSINO W	0.49
JONES, CATHERINE	0.50
JONES, CHRISTINE	21.38
JONES, CHRISTINE	19.96
JONES, CHRISTINE	20.43
JONES, CHRISTOPHER	0.99
JONES, CLARA MINTER	5.45
JONES, CLARENCE L	2.98
JONES, CLIFFORD	1.49

JONES, CONDA JEAN	0.50
JONES, CRAIG D K	0.88
JONES, DAVID H	75.10
JONES, DAVID H	71.78
JONES, DAVID H	73.45
JONES, DAVID JR	1.99
JONES, DENEEN DIANE	0.50
JONES, DERICK	1.49
JONES, DEXTER L	161.58
JONES, DEXTER L	153.93
JONES, DON P	6.45
JONES, DONALD LEON	2.98
JONES, DOUGLAS G	1.99
JONES, E JOANN	1.49
JONES, EBONIE D	3.96
JONES, ELIZABETH	56.60
JONES, ELIZABETH	51.25
JONES, ELIZABETH	52.44
JONES, ELIZABETH	90.51
JONES, ELIZABETH	86.50
JONES, ELIZABETH	88.53
JONES, ELLIS R	115.98
JONES, ELLIS R	110.82
JONES, ELLIS R	113.41
JONES, FRANK	53.71
JONES, FRANK	51.33
JONES, FRANK	52.53
JONES, FRANK	48.73
JONES, FRANK	46.10
JONES, FRANK	47.18
JONES, FRED T III	1.00
JONES, GARLAND EUGENE	23.90
JONES, GARLAND EUGENE	22.30
JONES, GARLAND EUGENE	22.82
JONES, GARY N	0.49
JONES, GEORGE R	34.81
JONES, GEORGE R	33.27
JONES, GEORGE R	34.05
JONES, GERROD A	0.99
JONES, GLENN R	12.42
JONES, GLENN R	11.87
JONES, GLENN R	12.15
JONES, GREGORY	2.02
JONES, GREGORY R	0.59
JONES, HAYDN GEORGE II	0.51
JONES, HAYES W.	0.50
JONES, HENLEY	1.49

JONES, HOLLY C	4.96
JONES, HOWARD L	0.50
JONES, JACKIE KEITH	0.51
JONES, JAMES MATTHEW	1.00
JONES, JAMES R	0.50
JONES, JAMES R	0.50
JONES, JAMES W	21.37
JONES, JAMES W	18.04
JONES, JAMES W	18.47
JONES, JANICE W	1.98
JONES, JASON D	39.07
JONES, JASON D	38.34
JONES, JASON D	39.73
JONES, JENNIFER	109.92
JONES, JENNIFER	105.05
JONES, JENNIFER	107.50
JONES, JOHN D	1.49
JONES, JOHN WAYNE	99.49
JONES, JOHN WAYNE	91.10
JONES, JOHN WAYNE	91.28
JONES, JONATHAN G	377.34
JONES, KAREN HUNTER	116.18
JONES, KAREN HUNTER	111.03
JONES, KAREN HUNTER	113.62
JONES, KARLA F	0.50
JONES, KATINA J	32.82
JONES, KATINA J	30.90
JONES, KATINA J	31.62
JONES, KEVIN A	132.07
JONES, KEVIN A	121.14
JONES, KEVIN A	123.43
JONES, KIMBERLY ANN COMISKY	1.00
JONES, LAQUANDRA V	3.48
JONES, LAQUANDRA VASHARI	32.79
JONES, LAQUANDRA VASHARI	29.92
JONES, LAQUANDRA VASHARI	30.62
JONES, LINDA ANDERSON	1.00
JONES, LISA L	49.73
JONES, LISA L	42.31
JONES, LISA L	43.29
JONES, LORRAINE	1.00
JONES, MABEL	22.88
JONES, MABEL	21.86
JONES, MABEL	22.38
JONES, MACK C III	0.50
JONES, MARCELLA	3.48
JONES, MARK A	11.43

JONES, MARK GREGORY	108.06
JONES, MARK GREGORY	101.36
JONES, MARK GREGORY	103.71
JONES, MATT	60.18
JONES, MATT	57.52
JONES, MATT	58.85
JONES, MELANDEE	53.71
JONES, MELANDEE	51.33
JONES, MELANDEE	52.53
JONES, MICHAEL	42.14
JONES, MICHAEL	40.26
JONES, MICHAEL	41.19
JONES, MICHAEL D	2.98
JONES, MICHAEL S	1.49
JONES, MICHAEL S	0.50
JONES, MINNIE MAE	23.33
JONES, MINNIE MAE	21.82
JONES, MINNIE MAE	22.33
JONES, MONTY L	1.00
JONES, OCCIE L	0.50
JONES, PATRICIA R	1.55
JONES, PATRICIA T	4.32
JONES, PEARLINA R	33.32
JONES, PEARLINA R	29.47
JONES, PEARLINA R	30.16
JONES, PEARLINA R	5.46
JONES, RAESHIKA K.	55.70
JONES, RAESHIKA K.	53.23
JONES, RAESHIKA K.	54.48
JONES, RICHARD A	62.16
JONES, RICHARD A	53.23
JONES, RICHARD A	54.47
JONES, RICHARD P	38.30
JONES, RICHARD P	35.65
JONES, RICHARD P	36.49
JONES, RICHARD P JR	99.97
JONES, RICHARD P JR	95.06
JONES, RICHARD P JR	97.28
JONES, ROBERT L JR	1.99
JONES, RONALD A	0.49
JONES, ROSALYN J	0.49
JONES, SAMUEL P	0.99
JONES, SARA K	83.76
JONES, SARA K	80.04
JONES, SARA K	81.90
JONES, SCOTT A	23.34
JONES, SEAN M	0.50

JONES, SHARON DELORES	0.50
JONES, SHEILA	37.29
JONES, SHEILA	34.22
JONES, SHEILA	35.02
JONES, STEPFAN	1.99
JONES, STEVE	296.66
JONES, STEVE	303.93
JONES, STEVE	311.02
JONES, TAMMY R	64.55
JONES, TAMMY R	61.68
JONES, TAMMY R	63.12
JONES, TERESA G	2.06
JONES, TERRY	5.46
JONES, THERESA D	0.50
JONES, TIFFANY LYNN	1.03
JONES, TIMOTHY M	0.50
JONES, TOWANNA W	12.89
JONES, TOWANNA W	7.58
JONES, TOWANNA W	7.75
JONES, VERONICA L	1.00
JONES, WAYNE C	0.52
JONES, WENDAL SMITH	0.50
JONES, WILLIAM GOFF	55.51
JONES, WILLIAM GOFF	43.57
JONES, WILLIAM GOFF	44.58
JONES, WILLIAM PAUL	4.97
JONES, WINSTON	2.98
JONES, YOLANDA S	0.49
JONGCHUL, KIM	38.64
JONGCHUL, KIM	35.59
JONGCHUL, KIM	37.27
JONSSON, HENRY	0.50
JOPLIN, TYRONE	3.98
JORDAN, BILLY	26.86
JORDAN, BILLY	25.67
JORDAN, BILLY	26.27
JORDAN, CHRIS	0.50
JORDAN, CHRISTINA L	6.97
JORDAN, CHRISTOPHER D	2.47
JORDAN, CLARENCE R JR	0.50
JORDAN, CLAUDE LUTHER	31.28
JORDAN, CLAUDE LUTHER	28.95
JORDAN, CLAUDE LUTHER	29.62
JORDAN, EDWINE	0.50
JORDAN, JAMES A	6.14
JORDAN, JOHN T	139.71
JORDAN, JUDITH T	3.47

JORDAN, LETITIA CUNNINGHAM	136.26
JORDAN, LETITIA CUNNINGHAM	129.76
JORDAN, LETITIA CUNNINGHAM	132.80
JORDAN, MARCUS	1.49
JORDAN, MARY E	3.65
JORDAN, MICHAEL D	0.99
JORDAN, SHARION GRIFFIN	79.09
JORDAN, SHARION GRIFFIN	69.87
JORDAN, SHARION GRIFFIN	71.49
JORDAN, STEPHANIE MARIE	24.83
JORDAN, STEPHANIE MARIE	23.72
JORDAN, STEPHANIE MARIE	24.27
JORDAN, TONY S	2.11
JORDAN, W CLARK	21.87
JORGE, BERNARD S	37.31
JORGE, BERNARD S	35.65
JORGENSEN, CARL C	4.96
JORGENSEN, LAUREN	74.60
JORGENSEN, LAUREN	71.30
JORGENSEN, LAUREN	72.97
JORGENSON, SOLVEIG T	14.91
JORIS, MARION	1.49
JOSEPH, PAUL	0.53
JOSETTI, JAMES PETER	13.41
JOSETTI, JAMES PETER	10.43
JOSETTI, JAMES PETER	10.69
JOSEY, GINA	0.49
JOSIAH, RITA A	0.49
JOSLIN, JOHN E	3.97
JOST, CAROLYN C	229.78
JOYCE, DELVIN	74.48
JOYCE, HENRY L III	9.95
JOYCE, SHEILA R	0.99
JOYNER, BENJAMIN THOMAS	0.50
JOYNER, DEANA M	3.48
JOYNER, GREGORY R	1.99
JOYNER, KEITH ALAN	69.63
JOYNER, KEITH ALAN	66.54
JOYNER, KEITH ALAN	68.10
JOYNER, RODERIC	8.94
JOYNER, RODERIC	8.54
JOYNER, RODERIC	8.74
JOYNER, STEPHEN W	40.64
JOYNER, STEPHEN W	38.74
JOYNER, STEPHEN W	39.79
JP ENTERPRISES OF NC INC .	5.46
JP GROUP PROPERTIES LLC	2.48

JPT PROPERTIES LLC	16.65
JUAREZ, ANGEL	3.56
JUAREZ, CANDIDO	0.50
JUAREZ, RAUL RUANO	0.50
JUAREZ, SANTOS JUAREZ	3.97
JUCIDA, CARL	131.77
JUCIDA, CARL	137.76
JUCIDA, CARL	134.55
JUCIDA, CARL	137.21
JUDGE, JOHN A	94.42
JUDGE, JOHN A	88.33
JUDGE, JOHN A	90.38
JUDSON, DAVID RYAN	1.49
JUHASZ, CYNTHIA M	1.00
JUKOSKI, JOHN S	0.50
JUMPER, MARYLIN MARIA	0.50
JUNE, ANTALETA V	2.98
JUNG, GREGORY M	44.11
JUNG, GREGORY M	39.31
JUNG, GREGORY M	40.22
JUNG, ROBERT L	4.47
JUSTICE, BRUCE HARRISON	54.71
JUSTICE, BRUCE HARRISON	52.28
JUSTICE, BRUCE HARRISON	53.51
JUSTICE, KAREN L	0.50
JUSTICE, SANDRA R	8.96
JUSTICE, SANDRA R	3.33
JUSTICE, SANDRA R	3.40
JUSTICE, SANDRA ROBINSON	6.46
JUSTUS, ISAAC	1.99
K, CHE	3.48
K, DEM	1.00
K, KHIEM DUC	1.00
KABA, MAMADY	5.97
KABUASA, JOHNNY M	1.99
KACHO, MAHBOOB A	0.49
KAHATY, NADINE S	0.50
KAHN, ABDUL QAYYUM	0.50
KAIZEN CAPITAL LLC	344.58
KAIZEN CAPITAL LLC	326.44
KAIZEN CAPITAL LLC	334.04
KAIZEN CAPITAL LLC	338.61
KAIZEN CAPITAL LLC	320.74
KAIZEN CAPITAL LLC	328.21
KAIZEN CAPITAL LLC	487.07
KAIZEN CAPITAL LLC	460.72
KAIZEN CAPITAL LLC	471.44

KAIZEN CAPITAL LLC	77.42
KAJOHN, SHELLEY ELIZABETH	1.49
KAKAR, SANDEEP	0.50
KALARICKAL, KAMALESH	34.26
KALARICKAL, KAMALESH	32.26
KALARICKAL, KAMALESH	33.01
KALARICKAL, KAMALESH S	4.47
KALARICKAL, KAMALESH S	4.27
KALARICKAL, KAMALESH S	4.38
KALARICKAL, KAMALESH S	34.26
KALARICKAL, KAMALESH S	32.26
KALARICKAL, KAMALESH S	33.01
KALBFLEISCH, ORVAL	2.48
KALDRE, MONIKA	0.50
KALE, RAY JR	0.50
KALISH, JAMES	1.98
KALIYUR, MANJUNATHA G	0.49
KALOUSEK, ROBERT	41.24
KALOUSEK, ROBERT	39.42
KALOUSEK, ROBERT	40.33
KALOUST, KATIA	8.95
KAM, SAI HING JOE	32.82
KAM, SAI HING JOE	30.89
KAM, SAI HING JOE	31.62
KAMASSE, SIDIBE	0.49
KAMENSKI, STEPHEN	0.50
KAMINSKY, TARAS A	31.72
KAMINSKY, TARAS A	26.06
KAMINSKY, TARAS A	26.65
KAMISKE, LAVINA WEBSTER	0.50
KAMMERER, ERIC JOSEPH L/T	32.77
KAMMERER, ERIC JOSEPH L/T	31.31
KAMMERER, ERIC JOSEPH L/T	32.05
KAMOOKAGATH, NIYAZ	0.50
KAMPER, ANTHONY H	1.49
KANE, JASON A	0.50
KANG, KUM	76.96
KANG, KUM	73.55
KANG, KUM	75.26
KANG, YUEN HWA	0.99
KANIPE, ANITA C	29.34
KANIPE, ANITA C	28.04
KANIPE, ANITA C	28.70
KANTHAMNENI, MADHU	91.11
KANTHAMNENI, MADHU	87.06
KANTHAMNENI, MADHU	88.86
KANTHAMNENI, SITARAMAIAH	91.11

KANTHAMNENI, SITARAMAIAH	87.06
KANTHAMNENI, SITARAMAIAH	88.86
KANTSIOS, NICK S	2.98
KAO, GEORGE	2.48
KAPERONIS, LYNDA A	1.00
KAPLAN, HOWARD J	2.48
KAPLAN, KERI K	1.98
KAPLAN, RICHARD B	2.98
KAPLON, ALLAN J	32.27
KAPLON, ALLAN J	30.84
KAPLON, ALLAN J	31.56
KAR HOLDING CO LLC	51.92
KAR HOLDING CO LLC	55.58
KAR HOLDING CO LLC	50.43
KARAGOUNIS, PETE	1.00
KARAMPOURNIOTIS, VIVIAN P	80.93
KARAMPOURNIOTIS, VIVIAN P	74.97
KARAMPOURNIOTIS, VIVIAN P	76.71
KARDANI, CHAITLEE VITHAL	37.31
KARDANI, CHAITLEE VITHAL	35.65
KARNER, JANET F	486.24
KARNER, JANET F	450.90
KARNER, JANET F	461.37
KARNEZIS, GEORGE A	62.66
KARNEZIS, GEORGE A	59.89
KARNEZIS, GEORGE A	61.29
KARPEH, MARTIN B	14.91
KARPEH, MARTIN B	14.25
KARPEH, MARTIN B	14.58
KARPOVICH, JEFFREY A	0.50
KARPOVICH, JEFFREY A	0.50
KARRES, MATTHEW JAMES	0.99
KASANGANAY, DIANE C	0.99
KASERA, ANUJ	0.99
KASERA, ANUJ	0.49
KASERA, ANUJ	111.03
KASERA, ANUJ	106.10
KASERA, ANUJ	108.56
KASHINO, JOHN A	22.84
KASHINO, JOHN A	20.88
KASHINO, JOHN A	21.36
KASHYAP, VIVEK	191.66
KASHYAP, VIVEK	183.16
KASHYAP, VIVEK	187.41
KASSAHUN, BEKUREAB T	54.71
KASSAHUN, BEKUREAB T	51.81
KASSAHUN, BEKUREAB T	53.02

KASSIM, ABDELRAZAK	1.00
KASTANIS, PARASKEVAS	27.34
KASTANIS, PARASKEVAS	26.12
KASTANIS, PARASKEVAS	26.73
KASTIN, ANATOLY PETER	2.06
KATO, DANIEL N	2.48
KATSADOUROUS, BILLY	34.26
KATSADOUROUS, BILLY	33.04
KATSADOUROUS, BILLY	33.01
KATSLOUDAS, JOANNIS	0.99
KATTA, ALMA H	2.49
KATZ, CAROL S R/T	0.50
KATZ, EUGENE M	7.45
KAUFMAN, CORY L	3.47
KAUFMAN, FREDERICK C	0.50
KAYED, ELIZABETH T	3.48
KAZEMI, MOHAMMAD A	57.59
KAZEMI, MOHAMMAD A	54.56
KAZEMI, MOHAMMAD A	55.83
KAZEMI, MOHAMMAD A	60.07
KAZEMI, MOHAMMAD A	56.46
KAZEMI, MOHAMMAD A	57.77
KAZEMI, MOHAMMAD A	7.45
KAZEMI, MOHAMMAD A	6.76
KAZEMI, MOHAMMAD A	6.80
KAZEMI, MOHAMMAD A	0.49
KAZEMI, MOHAMMAD ALI	4.47
KAZEMI, MOHAMMAD ALI	4.27
KAZEMI, MOHAMMAD ALI	4.38
KAZEMI, MOHAMMAD AZLI	0.49
KDC HOLDINGS LLC .	2.98
KEALING, MICHAEL	0.49
KEANE, JOHN J	2.48
KEANE, LINDA	24.39
KEARNEY, JENELL K	53.72
KEARNEY, JENELL K	50.86
KEARNEY, JENELL K	52.06
KEARNEY, KEVIN P	19.39
KEARNEY, MITCHELL P	76.58
KEARNEY, MITCHELL P	67.97
KEARNEY, MITCHELL P	69.55
KEARSE, DORSETTE W	76.59
KEARSE, DORSETTE W	73.20
KEARSE, DORSETTE W	74.91
KEARSE, SARITA	1.00
KEATON, RAYMOND G	51.14
KEATON, RAYMOND G	48.87

KEATON, RAYMOND G	50.01
KEATS, JEFFREY	1.00
KEBER, CHRISTOPHER	3.48
KEDAR, SELINA GREGORY	638.00
KEDAR, SELINA GREGORY	609.69
KEDAR, SELINA GREGORY	635.78
KEDDO, DAVINA E	26.34
KEDDO, DAVINA E	24.21
KEE, JILL LAYNE	1.49
KEE, ROBERT L	63.66
KEE, ROBERT L	60.84
KEE, ROBERT L	62.27
KEEBLER, MARGARET M	7.46
KEEFNER, CHERYL	0.49
KEELING, DWAYNE A	3.48
KEELING, JUSTIN	2.98
KEEN, TINA MARIE	1.00
KEENAN, JAMES E	0.99
KEENAN, JESSICA L	8.23
KEENE, DENNIS L	7.45
KEENE, DENNIS L	2.84
KEENE, DENNIS L	2.92
KEENE, STEPHEN W	49.16
KEENE, STEPHEN W	46.98
KEENE, STEPHEN W	48.07
KEENE, SUSAN MARGARET OTTANI	1.00
KEENER, ERNEST P &	66.53
KEENER, ERNEST P &	60.74
KEENER, ERNEST P &	62.14
KEENER, GRADY ALLAN	3.96
KEENER, STEPHEN R MD	1.49
KEEPES, MATTHEW DANIEL	2.48
KEESLER, ANNE	0.99
KEETER, JOE SCOTT	0.99
KEETER, JUDITH A	16.90
KEETER, JUDITH A	16.15
KEETER, JUDITH A	16.54
KEETON, RACHEL E	37.24
KEETON, RACHEL E	35.11
KEETON, RACHEL E	35.92
KEHOE, JOHN ROBERT	2.49
KEHOE, REBECCA RYAN	183.86
KEHOE, REBECCA RYAN	175.71
KEHOE, REBECCA RYAN	179.81
KEIFER, SALLY L	2.48
KEISLER, VICTORIA S (N/C)	13.38
KEISLER, VICTORIA S (N/C)	12.79

KEISLER, VICTORIA S (N/C)	13.04
KEISTLER, DOROTHY R	17.38
KEISTLER, DOROTHY R	13.76
KEISTLER, DOROTHY R	14.09
KEISTLER, DOROTHY R	5.46
KEISTLER, DOROTHY R	4.27
KEISTLER, DOROTHY R	4.37
KEISTLER, DOROTHY R	11.42
KEISTLER, DOROTHY R	9.49
KEISTLER, DOROTHY R	9.72
KEISTLER, DOROTHY R	34.76
KEISTLER, DOROTHY R	30.37
KEISTLER, DOROTHY R	31.07
KEISTLER, DOROTHY R	13.40
KEISTLER, DOROTHY R	10.43
KEISTLER, DOROTHY R	10.68
KEISTLER, DOROTHY R	17.38
KEISTLER, DOROTHY R	16.13
KEISTLER, DOROTHY R	16.51
KEISTLER, DOROTHY R	29.29
KEISTLER, DOROTHY R	27.52
KEISTLER, DOROTHY R	28.17
KEISTLER, DOROTHY R	35.26
KEISTLER, DOROTHY R	32.75
KEISTLER, DOROTHY R	33.50
KEISTLER, DOROTHY R	0.50
KEISTLER, DOROTHY R	0.99
KEISTLER, DOROTHY R	1.49
KEISTLER, LARRY D	9.93
KEISTLER, W H JR	1.00
KEISTLER, W H JR	0.50
KEISTLER, W H JR	26.31
KEISTLER, W H JR	24.67
KEISTLER, W H JR	25.26
KEISTLER, W H JR	0.50
KEISTLER, W H JR	34.27
KEISTLER, W H JR	32.27
KEISTLER, W H JR	33.01
KEIT, SHANNON	68.64
KEIT, SHANNON	64.17
KEIT, SHANNON	66.15
KEITH, GRAEME M JR	239.51
KEITH, GRAEME M JR	5.22
KEITH, GRAEME M JR	5.34
KEITH, HAROLD C R/T	37.72
KEITH, HAROLD C R/T	36.05
KEITH, HAROLD C R/T	36.89

KEITH, HAROLD C R/T	28.79
KEITH, HAROLD C R/T	27.52
KEITH, HAROLD C R/T	28.15
KEITH, J R	48.73
KEITH, J R	46.10
KEITH, J R	47.18
KEITH, MARY B	1.49
KEITH, TERRY F	33.27
KEITH, TERRY F	32.43
KEITH, TERRY F	33.37
KEITT, ANTHONY P	0.49
KELETE, ADONAY	1.00
KELLAM, GWYN	2.03
KELLAM, WILLIAM J JR	2.99
KELLAMS, PATRICIA M	46.67
KELLAMS, PATRICIA M	42.24
KELLAMS, PATRICIA M	43.21
KELLEM, HENRY	3.48
KELLER, BEVERLY S R/T	3.98
KELLER, BOBBY RAY	4.97
KELLER, DIANNE WHITAKER	0.50
KELLER, DOUGLAS J JR	1.49
KELLER, FRANCIS	116.87
KELLER, FRANCIS	110.75
KELLER, FRANCIS	113.34
KELLER, THERESA R	0.50
KELLERT, BRIAN	0.50
KELLEY, AARON P	9.93
KELLEY, DIANE D	0.49
KELLEY, KATHRYN COUGHLIN	1.49
KELLEY, LINDA R	7.47
KELLEY, MARNA R	0.50
KELLEY, RYAN T	33.32
KELLEY, RYAN T	31.85
KELLEY, RYAN T	32.59
KELLEY, SANDRA H	3.48
KELLEY, WILLIAM E	0.50
KELLY, CHRISTOPHER	0.49
KELLY, DARYL M	0.99
KELLY, DAVID	1.99
KELLY, ELIZABETH ANN	2.57
KELLY, FABIOLA	138.93
KELLY, FABIOLA	131.23
KELLY, FABIOLA	135.27
KELLY, FLORA D	131.79
KELLY, FLORA D	124.53
KELLY, FLORA D	127.44

KELLY, GAIL A	0.50
KELLY, GLENN R	6.94
KELLY, HARRY LEE	1.00
KELLY, JAMES L	18.89
KELLY, JOAN G	1.00
KELLY, JOHN PAUL	1.49
KELLY, JONATHAN H	1.49
KELLY, KATHLEEN	0.50
KELLY, KEVIN W	2.47
KELLY, LINDA R	1.49
KELLY, LISA SANDRA	1.00
KELLY, MELISSA CLINTON	158.88
KELLY, NORMA P	53.11
KELLY, NORMA P	47.91
KELLY, NORMA P	49.03
KELLY, PATRICIA BANTLE	1.49
KELLY, PATRICK K	20.88
KELLY, PATRICK K	19.96
KELLY, PATRICK K	20.42
KELLY, RHEA M	0.50
KELLY, ROBERT L	55.51
KELLY, ROBERT L	50.68
KELLY, ROBERT L	51.85
KELLY, SHANA MICHELLE	33.27
KELLY, SHANA MICHELLE	27.99
KELLY, SHANA MICHELLE	28.64
KELLY, THOMAS C	1.00
KELLY, WILLIE E	0.50
KELSON, DARRYL E	15.88
KELSON, DARRYL E	15.18
KELSON, DARRYL E	15.54
KEMBLE, DAVID A	1.49
KEMIKAI, MOHAMMED S	2.99
KEMP, WILLIAM	9.91
KEMP, WILLIAM	9.47
KEMP, WILLIAM	9.69
KEMPER, MICHAEL B	0.50
KEMPF, DANIEL	290.34
KEMPF, DANIEL	292.94
KEMPF, DANIEL	274.72
KEMPF, DANIEL	281.12
KEMPF, DANIEL	268.11
KEMPF, DANIEL	251.95
KEMPF, DANIEL	257.81
KEMPF, DANIEL	1.49
KEMPF, DANIEL	61.12
KEMPF, DANIEL	56.51

KEMPF, DANIEL	57.84
KEMPF, DANIEL	49.69
KEMPF, DANIEL	45.60
KEMPF, DANIEL	46.65
KEMPF, DANIEL	296.41
KEMPF, DANIEL	282.76
KEMPF, DANIEL	289.32
KENDALL, ROSCOE	0.50
KENDRICK, CHRISTOPHER	0.50
KENDRICK, EVELYN A	30.78
KENDRICK, EVELYN A	28.95
KENDRICK, EVELYN A	29.62
KENDRICK, JEANNE D	6.95
KENEFICK, THERESA C	187.00
KENEFICK, THERESA C	177.29
KENEFICK, THERESA C	181.43
KENERLEY, DAVID MICHAEL II	4.97
KENLEY, FREEDA W	0.50
KENNARD, MELISSA M	1.49
KENNEDY, CAROL BARRINGER	0.50
KENNEDY, CORY	0.99
KENNEDY, DAVID E	9.95
KENNEDY, DELORISE	212.35
KENNEDY, DELORISE	202.95
KENNEDY, DELORISE	207.71
KENNEDY, FRED D JR	0.99
KENNEDY, JANE L	6.95
KENNEDY, JIMMY L	2.98
KENNEDY, JOHNNIE	61.07
KENNEDY, JOHNNIE	58.36
KENNEDY, JOHNNIE	59.72
KENNEDY, JOSEPH	4.97
KENNEDY, KEVIN ROBERT	293.44
KENNEDY, KEVIN ROBERT	280.40
KENNEDY, KEVIN ROBERT	286.90
KENNEDY, LORRAINE A	49.65
KENNEDY, LORRAINE A	47.45
KENNEDY, LORRAINE A	48.55
KENNEDY, SHONISE L	14.89
KENNEDY, SHONISE L	14.23
KENNEDY, SHONISE L	14.56
KENNERLY, ANGELA	1.00
KENNERLY, MICHAEL	38.73
KENNERLY, MICHAEL	37.01
KENNERLY, MICHAEL	37.86
KENNEY, FAMILY TRUST THE	80.93
KENNEY, FAMILY TRUST THE	72.12

KENNEY, FAMILY TRUST THE	73.80
KENNEY, NICOLE KATHRYN	2.98
KENNINGTON, DANA C	7.96
KENNON, LARRY D	42.14
KENNON, LARRY D	40.26
KENNON, LARRY D	41.19
KENT, GREGORY S	73.48
KENT, GREGORY S	70.22
KENT, GREGORY S	71.85
KENT, SHAWNDRAN	2.99
KENT, THOMAS E IV	18.86
KENT, THOMAS E IV	15.18
KENT, THOMAS E IV	15.54
KENTNER, SARAH E	1.49
KENYON, BRIAN	43.69
KENYON, BRIAN	41.78
KENYON, BRIAN	41.76
KENYON, WILLIAM C	1.99
KEOGH, PETER J	8.94
KEONAKHONE, PHOUVIENG	25.35
KEONAKHONE, PHOUVIENG	21.38
KEONAKHONE, PHOUVIENG	21.87
KEOPANNHA, KY N	4.47
KEOVORABOUTH, SAYSAMONE	4.97
KEOVORABOUTH, SAYSAMONE	2.37
KEOVORABOUTH, SAYSAMONE	2.42
KEPLEY, BRIAN ERIC	11.35
KEPLEY, BRIAN ERIC	10.77
KEPLEY, BRIAN ERIC	10.68
KERCHNER, BRYAN M	1.00
KERLEY, EDWARD H	74.60
KERLEY, EDWARD H	71.30
KERLEY, EDWARD H	72.96
KERMANI, SHIRLEY	0.50
KERNODLE, JOHN CHARLES	1.49
KERNS, CYNTHIA W	7.45
KERNS, M GLENN	3.47
KERNS, MARSHALL GLENN	5.47
KERNS, MARSHALL GLENN	5.47
KERR, STELLA B	57.07
KERR, STELLA B	58.36
KERR, STELLA B	61.35
KERRY, WILLIE JEAN	65.66
KERRY, WILLIE JEAN	62.75
KERRY, WILLIE JEAN	64.21
KERSTEIN, NANCY S	0.50
KERWIN, ETHEL L	0.99

KESSELRING, RICHARD A	0.50
KESSLER, TIMOTHY JOHN	47.59
KESSLER, TIMOTHY JOHN	43.54
KESSLER, TIMOTHY JOHN	43.21
KETCHIE, HOMER R	5.46
KETCHUM, JENNIFER	29.35
KETCHUM, JENNIFER	27.57
KETCHUM, JENNIFER	28.22
KETNER, GLENN E III	9.44
KETTLESON, JILL	0.50
KEVIN GOETZ REVOCABLE TRUST, .	0.99
KEY LLC	20.38
KEY LLC	18.52
KEY LLC	18.95
KEY REALTY OF CHARLOTTE INC	6.45
KEY REALTY OF CHARLOTTE INC	47.21
KEY REALTY OF CHARLOTTE INC	44.16
KEY REALTY OF CHARLOTTE INC	45.20
KEY REALTY OF CHARLOTTE INC	20.38
KEY REALTY OF CHARLOTTE INC	19.00
KEY REALTY OF CHARLOTTE INC	19.43
KEY, ANGIE	74.96
KEY, ANGIE	69.74
KEY, ANGIE	71.37
KEY, C WAYNE	0.50
KEY, C WAYNE	49.16
KEY, C WAYNE	46.98
KEY, C WAYNE	48.07
KEY, C WAYNE	7.94
KEY, C WAYNE	0.94
KEY, C WAYNE	0.97
KEY, ELLEN S	1.49
KEY, MARIA L	0.50
KEZIAH, CHRISTINA M	0.50
KEZIAH, JUSTIN W	1.49
KEZIAH, ROBERT LAWRENCE	40.22
KEZIAH, ROBERT LAWRENCE	31.46
KEZIAH, ROBERT LAWRENCE	31.56
KEZIAH, VERNON P JR	3.48
KGB 1934 LTD	1.49
KHADER, RAFAT	0.99
KHALIL, FARIDA S	2.98
KHAMMANYVONGSA, OUPALAVANH	8.94
KHAN, PHILLIP DAVID	2.47
KHAN, QAMAR Z	0.50
KHANDELWAL, KISAN M	0.49
KHANHPHANE, ALEX H	54.71

KHANHPHANE, ALEX H	52.28
KHANHPHANE, ALEX H	53.51
KI, CHAY	2.98
KIDD, VIRGINIA LEE	0.49
KIECANA FAMILY TRUST U/A, .	485.09
KIECANA FAMILY TRUST U/A, .	463.56
KIECANA FAMILY TRUST U/A, .	474.35
KIEFER, NANCY RUDY	1.49
KIEL, GERALD S	38.42
KIERNAN, KEVIN R	37.24
KIERNAN, KEVIN R	35.11
KIERNAN, KEVIN R	35.92
KIERONSKI, JOHN P	108.91
KIERONSKI, JOHN P	104.09
KIERONSKI, JOHN P	122.84
KIERONSKI, JOHN P	114.54
KIERONSKI, JOHN P	104.44
KIERONSKI, JOHN P	98.86
KIERONSKI, JOHN P	0.50
KIFF, TOM H	52.25
KIFF, TOM H	50.59
KIFF, TOM H	49.12
KIGER, MONICA A	30.34
KIGER, MONICA A	29.00
KIGER, MONICA A	29.67
KIGHT, VERNON G	4.47
KIKER, MARVIN L	3.48
KIKER, MORRIS WILSON &	52.72
KIKER, MORRIS WILSON &	50.38
KIKER, MORRIS WILSON &	51.56
KILBY, SARAH	0.49
KILBY, SCOTT A	7.20
KILCOYNE, CONNIE MARIE	17.37
KILCOYNE, CONNIE MARIE	15.66
KILCOYNE, CONNIE MARIE	16.03
KILDUFF, DEBRA A	0.99
KILEY, MARY L	119.46
KILEY, MARY L	114.15
KILEY, MARY L	116.79
KILGO, LINDA J	44.11
KILGO, LINDA J	40.25
KILGO, LINDA J	41.19
KILGORE, HELEN	1.98
KILKELLY, ANN	1.00
KILKENNY, PATRICIA H	5.46
KILLORAN, JESSICA R	2.99
KILMER, KOREY J	5.95

KILROY, JAMES J III	8.95
KILROY, JAMES J III	228.43
KILROY, JAMES J III	233.76
KIM, JIN HO	0.49
KIM, JOO HO	0.49
KIM, THOMAS D J	19.85
KIM, THOMAS D J	18.22
KIM, THOMAS D J	18.50
KIM, WOO JEONG SHRON	1.02
KIMBLE, ANNIE F	2.49
KIMBRELL, ALBERT RAY	103.45
KIMBRO, MARTIN L	63.15
KIMBRO, MARTIN L	60.18
KIMBRO, MARTIN L	61.31
KIMBROUGH, COREEN A	0.49
KINARD, HERMIONE	38.01
KINARD, HERMIONE	35.65
KINARD, HERMIONE	36.48
KINARD, KANNETHA L	0.99
KINARD, MARVIN H	3.48
KINCAID, RANDY S	0.50
KINDLEY, LEONARD B	49.57
KINDLEY, LEONARD B	45.94
KINDLEY, LEONARD B	47.01
KINDLEY, MARCI M	0.49
KINETIC PROPERTIES TWO LLC	118.20
KINETIC PROPERTIES TWO LLC	112.42
KINETIC PROPERTIES TWO LLC	111.04
KING LEWIS ENTERPRISES LLC	0.49
KING LEWIS ENTERPRISES LLC	0.49
KING, AUDREY HEARN	8.44
KING, BENJAMIN M	0.99
KING, BETTY F	137.79
KING, BETTY F	127.88
KING, BETTY F	130.85
KING, CARL L	75.98
KING, CARL L	72.60
KING, CARL L	74.28
KING, CARLTON BYRD	0.50
KING, CHARLES E	74.35
KING, CHARLES E	70.57
KING, CHARLES E	72.20
KING, CHARLES W	109.05
KING, CHARLES W	103.73
KING, CHARLES W	106.14
KING, COLEMAN DARYL	2.98
KING, CYNTHIA A	4.46

KING, DAN P	1.49
KING, DAPHNE	12.42
KING, DONALD E	28.80
KING, DONALD E	27.52
KING, DONALD E	28.17
KING, DOTTIE	2.99
KING, GERALD W	4.97
KING, JAMES CECIL JR	2.48
KING, JEFF W	71.28
KING, JEFF W	65.15
KING, JEFF W	66.51
KING, JERRY G	4.96
KING, JERRY G	0.94
KING, JERRY G	0.97
KING, JOHN	1.00
KING, JOHN D	1.99
KING, KEITH W	0.99
KING, LISA MARIA	8.34
KING, MYRTA	0.49
KING, NANCY L	0.50
KING, PATRICIA E	30.79
KING, PATRICIA E	26.10
KING, PATRICIA E	27.48
KING, RICHARD H	2.48
KING, ROBERT W JR	4.11
KING, ROBIN ANN	0.99
KING, SAMORA DENISE	3.48
KING, TRESSA O	78.81
KING, TRESSA O	74.83
KING, TRESSA O	76.58
KING, TROY D	21.87
KING, VIRGINIA W	0.50
KING, WENDY P	0.50
KING, WILLIAM R.	1.51
KING, WILLIAM T	4.47
KING-COLEMAN, ROSA L	0.99
KINGSLEY, FARINA W	1.99
KINKADE, RICHARD K	91.86
KINKADE, RICHARD K	77.82
KINKADE, RICHARD K	79.63
KINKEN, ROBERT PATTERSON	27.84
KINKEN, ROBERT PATTERSON	26.12
KINKEN, ROBERT PATTERSON	26.72
KINKER, ROBERT J	37.31
KINKER, ROBERT J	35.65
KINMAN, JONATHAN E	0.99
KINNAMON, ROY MARTIN	8.93

KINNEER, JOHN A	24.83
KINNEER, JOHN A	23.72
KINNEER, JOHN A	24.27
KINNEY, DAVID LEE	29.29
KINNEY, DAVID LEE	27.99
KINNEY, DAVID LEE	28.65
KINNEY, DAVID LEE	29.29
KINNEY, DAVID LEE	27.99
KINNEY, DAVID LEE	28.65
KINNEY, DAVID LEE	35.76
KINNEY, DAVID LEE	32.27
KINNEY, DAVID LEE	33.01
KINNEY, DAVID LEE	13.88
KINNEY, DAVID LEE	12.79
KINNEY, DAVID LEE	13.08
KINNEY, DAVID LEE	386.12
KINNEY, DAVID LEE	365.64
KINNEY, DAVID LEE	374.12
KINNEY, PHILLIP MATTESON	301.89
KINNEY, PHILLIP MATTESON	288.52
KINNEY, PHILLIP MATTESON	298.17
KINSEY, MYRTLE T	1.50
KINSTLER, CARL J	1.00
KINYUA, KOINE K	0.50
KIOROGLO, VITALITY MICHAEL	0.50
KIOROGLO, VITALIY	0.50
KIPPER, JENNIFER JO	183.86
KIPPER, JENNIFER JO	175.71
KIPPER, JENNIFER JO	179.81
KIRBY, EVA M	3.97
KIRBY, KENDRA M	0.99
KIRBY, LUCILLE B	29.23
KIRBY, LUCILLE B	27.46
KIRBY, LUCILLE B	28.11
KIRBY, OPAL D	3.96
KIRBY, ROBERT D	143.49
KIRBY, ROBERT D	137.12
KIRBY, ROBERT D	140.31
KIRBY, ROBERT I JR	0.50
KIRCHNER, CHRISTOPHER	3.48
KIRK, ANGELA D	6.46
KIRK, JENNIFER	1.00
KIRKHAM, ERIC T	3.10
KIRKHAM, MARGARET DIANE	0.50
KIRKLAND, HEATHER L	4.11
KIRKLAND, WALTER IJR	101.86
KIRKLAND, WALTER IJR	90.70

KIRKLAND, WALTER IJR	92.82
KIRKPATRICK, TIMOTHY	1.49
KIRKSEY JAMES	0.49
KISER, BARBARA ANN R/T	1.50
KISER, BILLY	55.70
KISER, BILLY	53.23
KISER, BILLY	54.47
KISER, CHRISTA L	0.50
KISER, ELIZABETH ONEIL	3.47
KISER, JAMES B	4.47
KISER, JOHN W	3.98
KISER, REGINA D	4.97
KISER, ROBERT L	0.53
KISER, RONALD GENE	0.50
KISH, MICHELLE D	4.97
KISHIMOTO, YUKO	3.48
KISIAH, JONATHAN THOMAS	2.97
KISSIAH, MICHAEL E	0.50
KISSIAH, RANDALL E	88.73
KISSIAH, RANDALL E	81.00
KISSIAH, RANDALL E	82.87
KISTLER, KRISTIN HELEN	32.77
KISTLER, KRISTIN HELEN	29.89
KISTLER, KRISTIN HELEN	30.59
KITCHEN, JOY C	2.48
KITCHEN, KLONDINA B	18.01
KITCHEN, KLONDINA B	14.76
KITCHEN, KLONDINA B	15.06
KITCHENS, JAMES F	0.50
KITCHINGMAN, KELLY	141.31
KITRICK -SELDAN INVESTMENTS LLC	1.49
KITRICK -SELDAN INVESTMENTS LLC	35.26
KITRICK -SELDAN INVESTMENTS LLC	29.42
KITRICK -SELDAN INVESTMENTS LLC	30.10
KITRICK-SELDAN INVESTMENTS LLC	21.84
KITRICK-SELDAN INVESTMENTS LLC	17.08
KITRICK-SELDAN INVESTMENTS LLC	17.49
KITTELSON, ANDREW W.	3.48
KITTLE, ROBERT W	0.49
KITTNER, WILFRED	49.73
KITTNER, WILFRED	47.53
KITTNER, WILFRED	48.64
KITTS, MARIA T SWEETING	0.50
KIVLIGHAN, LAUREN M DECLARATION TRST	1.99
KIZEWSKI, ENOE R	0.50
KLD HOLDINGS LLC .	1.00
KLECKLEY, TAT H	111.80

KLECKLEY, TAT H	106.85
KLECKLEY, TAT H	109.34
KLEEH, JODI L	183.86
KLEEH, JODI L	175.71
KLEEH, JODI L	179.81
KLEIN, CAROL A	0.50
KLEIN, M NANCY	12.41
KLEIN, MICHAEL MARTIN	3.98
KLESH, MARY PATRICIA	55.52
KLESH, MARY PATRICIA	52.10
KLIBER, MICHAEL D	0.50
KLIMASEWISKI, BRYAN PETER	1.00
KLIMOVICH, JONATHAN D	55.21
KLIMOVICH, JONATHAN D	52.76
KLIMOVICH, JONATHAN D	53.99
KLINE, DALE M	1.00
KLINGBERG, MELLISSA L	40.14
KLINGBERG, MELLISSA L	36.94
KLINGBERG, MELLISSA L	37.80
KLINGEL, DAVID	6.46
KLINGER, CAROLINE E	3.47
KLINGMAN, CHARLES R JR	0.99
KLINGMAN, RICHARD L	46.10
KLINGMAN, RICHARD L	44.05
KLINGMAN, RICHARD L	45.07
KLIPPER, HARVEY	4.47
KLITZSCH, STEPHEN C	224.93
KLITZSCH, STEPHEN C	214.94
KLITZSCH, STEPHEN C	219.37
KLOPFENSTEIN, JOEL	0.99
KLUTTS FAMILY LLC	1.01
KLUTTZ, MATTIE E	65.88
KLUTTZ, MATTIE E	62.45
KLUTTZ, MATTIE E	64.51
KLUTTZ, NEIL STEWART	2.97
KLUTTZ, NEIL STEWART	38.08
KNACK, FREDRICK H	6.95
KNAPP, DAVID C	2.48
KNEREM, EDWARD	0.99
KNESKI, MICHAEL R	0.50
KNIEP, ANGELA	0.49
KNIGHT SOMBOUN SAYTHANY, .	1.50
KNIGHT, BERNICE Z	2.98
KNIGHT, CAROL R	10.42
KNIGHT, CHERYL A	5.46
KNIGHT, ELIZABETH M	1,230.06
KNIGHT, JASON	29.34

KNIGHT, JASON	28.04
KNIGHT, JASON	28.70
KNIGHT, WILLIAM T	4.97
KNIGHTON, LAKIESHA	3.48
KNILL, SARAH J	0.50
KNOLLMEYER, CHRISTOPHER R	0.50
KNOP, THOMAS G	2.48
KNOTT, ERIN HEATH	519.07
KNOTT, ERIN HEATH	529.71
KNOTT, ERIN HEATH	15.49
KNOTTS, CINDY L	16.38
KNOTTS, CINDY L	15.66
KNOTTS, CINDY L	16.03
KNOWLES, JUSTIN R	4.11
KNOX, APRIL	1.49
KNOX, CINDY M	0.50
KNOX, JAMES A	4.97
KNOX, JEFFREY V	28.67
KNOX, JEFFREY V	27.40
KNOX, JEFFREY V	27.79
KNOX, JENNIFER	8.26
KNOX, JIMMY S	31.77
KNOX, JIMMY S	27.99
KNOX, JIMMY S	29.40
KNOX, MEREDITH	2.55
KNOX, WALTER M	83.56
KNOX, WALTER M	79.86
KNOX, WALTER M	81.72
KNUDSEN, KARL K	1.49
KNUL, CHENG	3.48
KOBLEY, KAREN	0.99
KOBOS, JAMES	3.48
KOCK, BARBARA J	0.50
KOCORAS, PAUL	12.99
KODIKARA, JAGATH P	0.50
KOEHLER, PAUL L	1.49
KOERSCHNER, MICHAEL	37.73
KOERSCHNER, MICHAEL	35.59
KOERSCHNER, MICHAEL	36.41
KOGAN, BERESTER	31.34
KOGAN, BERESTER	29.95
KOGAN, BERESTER	30.65
KOHLER, GREGORY A	52.63
KOHLER, GREGORY A	50.29
KOHLER, GREGORY A	51.46
KOHLER, JASON P	0.50
KOKRAK, JASON	3.40

KOLASINSKI, STEVE ERIC	129.81
KOLASINSKI, STEVE ERIC	124.06
KOLASINSKI, STEVE ERIC	126.96
KOLB, JENNIFER L	0.50
KOLB, MICHAEL	1.01
KOLDSBACK, KEITH I	5.47
KOLLAR, AARON D	3.97
KOLODZIEJSKI, MICHAEL J	148.95
KOLODZIEJSKI, MICHAEL J	142.34
KOLODZIEJSKI, MICHAEL J	145.66
KOLOVOS, MARIA A	7.47
KOLTONIAK, THOMAS M	1.00
KOMMA, KEBBA S	0.99
KONANG, MOI DA	0.50
KONDOVSKI, JAGODICA	7.23
KONDOVSKI, JOSEPH	4.87
KONDOVSKI, OLGA	24.83
KONDOVSKI, OLGA	23.72
KONDOVSKI, OLGA	24.27
KONG, SOUN	78.57
KONG, SOUN	75.09
KONG, SOUN	78.82
KONIKOFF, RANDI BEN	2.48
KONKLE, CAROL ANN	0.50
KONKOL, ROBERT	1.00
KONSTANTINIDI, PETR	118.66
KONSTANTINIDI, PETR	112.93
KONSTANTINIDI, PETR	115.55
KOO, TAK-MAN	28.25
KOO, TAK-MAN	23.68
KOO, TAK-MAN	24.23
KOOSER, JOHN CLARENCE	188.39
KOPARANIAN, KAREKIN	0.51
KOPARANIAN, KAREKIN	1.07
KOPARANIAN, KAREKIN	0.52
KOPARANIAN, KAREKIN	1.05
KOPARANIAN, KAREKIN	0.50
KOPARANIAN, KAREKIN	0.50
KOPF, RANDIE E	100.51
KOPIS, ROZALIA	41.77
KOPIS, ROZALIA	38.97
KOPIS, ROZALIA	39.89
KOPS, MARK R	2.97
KORALY, GEORGE W	111.90
KORALY, GEORGE W	103.14
KORALY, GEORGE W	108.06
KORHAN, ISMAIL	0.50

KORNAHRENS, KRISTI	0.50
KORNEGAY, GEORGE RUSSELL IV	1.98
KORNHAUSER, MARTIN	0.50
KOROLOS, SHERIF F	3.48
KOSA, K-THUYNH	1.98
KOSATSCHENKO, KATRINA	0.99
KOSMICKI, MATTHEW J	1,621.39
KOSS, LILA F	0.50
KOST, JOYCE L	0.50
KOSTUIK, KEVIN	6.50
KOTECHA, AVINASH L	63.16
KOTECHA, AVINASH L	60.37
KOTECHA, AVINASH L	61.77
KOTHADIA, NIKETU G	9.44
KOTHE, BEVERLY B REVOCABLE TRUST	16.90
KOTHE, BEVERLY B REVOCABLE TRUST	14.73
KOTHE, BEVERLY B REVOCABLE TRUST	15.35
KOTOUCH, PAUL RICHARD	1.99
KOTZ, WILLIE J III	0.49
KOUFALIOS, SPERO T	0.52
KOUFALIOS, SPERO T	0.50
KOUFALIOS, SPERO T	0.50
KOUFALIOS, SPERO T	112.52
KOUFALIOS, SPERO T	106.56
KOUFALIOS, SPERO T	109.04
KOUFALIOS, TOM	1.49
KOUFALIOS, TOM S	0.50
KOUFALIOS, TOM S	0.50
KOURI, WILLIAM H JR	1.99
KOUTSOKALIS, TOMMY C	3.48
KOUTSOPIAS, PANAGIOTIS A	1.49
KOVACH, HAZEL L	47.58
KOVACH, HAZEL L	44.51
KOVACH, HAZEL L	45.56
KOWALSKI, JEREMY	6.44
KOWALSKI, STEPHANIE L	0.99
KOZICKI, AMANDA	3.97
KOZLOWSKI, JOSEPH	32.77
KOZLOWSKI, JOSEPH	30.37
KOZLOWSKI, JOSEPH	31.08
KPA, TOLUL	4.97
KRAEMER, LESLIE	98.14
KRAEMER, LESLIE	78.62
KRAEMER, LESLIE	80.44
KRAKOWSKI, MICHAEL DAVID F/T	1.99
KRAL, ROBERT	0.49
KRAMER, CRYSTAL N	8.93

KRANTZ, KRISTA L	0.50
KRASEN, JASON DVID	28.81
KRASEN, JASON DVID	27.35
KRASNER, SCOTT M	231.20
KRASNER, SCOTT M	221.10
KRASNER, SCOTT M	226.25
KRAUS, ALISON L	26.25
KRAVCHUK, ROBERT SACHA	3.48
KREFT, WILLIAM D	1.49
KREH, ERIK A	98.97
KREH, ERIK A	90.78
KREH, ERIK A	92.90
KREIDER, HEATHER	0.49
KRELL, ALICIA K	29.84
KRELL, ALICIA K	28.52
KRELL, ALICIA K	29.18
KRENITSKY, JANE F	4.11
KRESGE, BARNEY JOSEPH	2.49
KREUZER, MICHAEL	1.00
KRIDER, RODNEY	2.48
KRIEGER, CARL	0.50
KRIEGER, JOANNE	0.50
KRIMMINGER, GENEVA M	116.37
KRIMMINGER, GENEVA M	111.21
KRIMMINGER, GENEVA M	113.82
KROLL, BRADFORD A	1.00
KROLL, BRADFORD A	1.99
KROLL, THOMAS J	1.49
KROLL, TIMOTHY J	0.49
KROMER, JONATHAN M	178.40
KROMER, JONATHAN M	164.31
KROMER, JONATHAN M	168.15
KRONG, TRI BUON	3.48
KRONSBEIN, PETER M A	103.28
KRONSBEIN, PETER M A	98.69
KRONSBEIN, PETER M A	100.99
KROUSTALIS, GEORGE G	27.27
KROUSTALIS, GEORGE G	26.06
KROUSTALIS, GEORGE G	26.66
KRUEGER, KENNETH E	0.50
KRUSE, JENNIFER	74.35
KRUSE, JENNIFER	70.57
KRUSE, JENNIFER	72.20
KRZYWOSZ, KENJI J	2.99
KSN PROPERTIES INC	0.53
KSN PROPERTIES INC	1.05
KSOR, HTOT	1.98

KUCHARO, BRADLEY A	37.31
KUCHARO, BRADLEY A	35.65
KUDA, DANIEL R	1.99
KUESTER, AMY T	2.98
KUHLMANN, KARLA M	0.50
KUHLMANN, PEGGY	1.49
KUHN, RICHARD J	7.47
KUHNS, DEBORAH A	0.50
KUHNS, JOSEPH B III	43.27
KUHNS, JOSEPH B III	40.87
KUHNS, JOSEPH B III	41.83
KUKLENTZ, RICHARD JOSEPH	62.56
KUKLENTZ, RICHARD JOSEPH	59.78
KUKLENTZ, RICHARD JOSEPH	61.18
KULES, EUGENE A	44.11
KULES, EUGENE A	40.25
KULES, EUGENE A	41.19
KULIKOWSKI, MARY C	0.50
KUMAGAH, MARY	16.84
KUMAGAH, MARY	16.09
KUMAGAH, MARY	16.48
KUMAR, CRYSTAL	0.99
KUMAR, MALINI	7.71
KUMAR, MANOJ	0.49
KUMAR, PRAMOD	5.07
KUMLE, HARRY CARL	1.49
KUNDER, PATRICIA B	22.21
KUNG, KUO HSIUNG	0.49
KUNG, KUO HSIUNG	161.58
KUNG, KUO HSIUNG	153.93
KUNKLE, J ROBERT	81.43
KUNKLE, J ROBERT	77.82
KUNKLE, J ROBERT	79.63
KUNKLEMAN, DANIEL J	316.23
KUNKLEMAN, DANIEL J	308.00
KUNKLEMAN, DANIEL J	308.70
KUNKLER, CHRISTI C	0.50
KUNZ, ELIZABETH R	0.50
KURDI, MICHAEL	2.06
KURIAN, JOSEMANI P	67.02
KURZ, STEPHANIE M	41.28
KURZ, STEPHANIE M	38.50
KURZ, STEPHANIE M	39.41
KURZEJA, PAUL	63.55
KURZEJA, PAUL	60.73
KURZEJA, PAUL	62.15
KUSHMAUL, RICHARD T	0.50

KUTZ, JAMIE A	30.80
KUTZ, JAMIE A	28.49
KUTZ, JAMIE A	29.16
KUUSKVERE, KEVIN M	317.76
KUUSKVERE, KEVIN M	303.66
KUUSKVERE, KEVIN M	310.73
KUYKENDALL, ALICE W	4.47
KUYKENDALL, KELLY	1.00
KVANCZ, CORTNEY B	2.97
KWENDE, PETULA A	1.00
KWIATKOWSKI, BEN H	19.83
KYLE, THOMAS MICHAEL	4.46
KYZER, KENNETH M	37.24
KYZER, KENNETH M	34.16
KYZER, KENNETH M	34.96
L J FAMILY LIMITED PARTNERSHIP	35.76
L J FAMILY LIMITED PARTNERSHIP	33.21
L J FAMILY LIMITED PARTNERSHIP	33.99
L A ENTERPRISES INC	51.22
L A ENTERPRISES INC	51.35
L A ENTERPRISES INC	58.05
LABANOWSKI, DEBRA	8.79
LABENSON, HEATHER L	1.99
LABI INVESTMENT CO LLC	161.58
LABI INVESTMENT CO LLC	153.93
LABONTE, JASON F	2.98
LABORE, ERIC	6.97
LABOUNTY, MICHELE F	8.43
LABRADA, BLANCA	49.23
LABRADA, BLANCA	46.57
LABRADA, BLANCA	47.67
LABRADOR, EUNICE	2.48
LABRIE, KENNETH B	3.46
LACA, JAIME F	1.00
LACATENA, LISA	1.98
LACENERE, JOSEPH W	110.42
LACENERE, JOSEPH W	105.53
LACENERE, JOSEPH W	107.98
LACEY, EVERETT M JR	0.50
LACEY, JENNIFER	15.41
LACKEY, DAVID	1.49
LACKEY, DAVID M JR	6.19
LACKEY, DENNIS LANE	2.98
LACKEY, WALTER N III	60.68
LACKEY, WALTER N III	57.52
LACKEY, WALTER N III	58.85
LACOUTURE, JOHN E	1.00

LAD, PRAMOD M	6.46
LADSON, KRISTEN	0.50
LAFFEY, KEVIN PATRICK	0.50
LAGANA, LOUIS P	4.63
LAGE, ELIZABETH	1.99
LAGUNES, MARIA	1.99
LAHBABI, ABDELHADI	3.48
LAI, MARY L	1.49
LAINÉ, NANCY S	2.49
LAINÉZ, ENYEL	2.99
LAING, BRIAN D	8.94
LAKE FAMILY TRUST, .	7.94
LAKE, EDEN B	3.97
LAKE, JOMO	213.36
LAKE, JOMO	203.91
LAKE, JOMO	208.67
LAKE, MARK	81.92
LAKE, MARK	77.34
LAKE, MARK	79.14
LAKE-NESTOR, ANDREW J	0.99
LAKEY, RICHARD L	1.49
LAKHANI, NARAN M	4.47
LALAMA, ANNE KIZER	114.89
LALAMA, ANNE KIZER	109.80
LALAMA, ANNE KIZER	112.36
LALLY, THOMAS P	70.88
LALLY, THOMAS P	67.73
LALLY, THOMAS P	69.30
LAM, CALEB L	4.96
LAM, KY	5.46
LAM, PHUOC HOT	1.99
LAMAR, MARY NELL	0.50
LAMB, BRYAN J	37.23
LAMB, KATHERINE L	1.00
LAMBERT, APRIL	0.49
LAMBERT, HOLLY ANNETTE	0.99
LAMBERT, JOHN L JR	5.08
LAMBERT, JOHN L JR	2.42
LAMBERT, JOHN L JR	2.50
LAMBERT, LARRY EUGENE	0.52
LAMBERT, MARY	82.57
LAMBERT, MARY	78.43
LAMBERT, MARY	80.26
LAMBERT, MELVIN L SR	0.50
LAMBERT, SHIRLEY C	0.49
LAMBERT, WILLIAM GRANT	48.24
LAMBERT, WILLIAM GRANT	44.20

LAMBERT, WILLIAM GRANT	45.24
LAMBROU, DENISE GEORGIA	25.37
LAMBROU, DENISE GEORGIA	20.92
LAMBROU, DENISE GEORGIA	21.40
LAMM, DANIEL KENT	1.99
LAMMI, ROBIN K	5.47
LAMPE, CHARLES K	58.58
LAMPE, CHARLES K	55.98
LAMPE, CHARLES K	57.28
LAMPKIN, JACQUELINE	0.99
LAMPRECHT, CRAIG S	4.97
LAMPRECHT, CRAIG S	4.74
LAMPRECHT, CRAIG S	4.86
LAMPTY, CECELIA	0.50
LAMY, NADINE	2.48
LANCASTER, CRAIG M	0.49
LANCASTER, JOHN W	58.65
LANCASTER, JOHN W	54.56
LANCASTER, JOHN W	54.90
LANCASTER, JOSEPH M III	0.50
LANCASTER, ROBERT J	1.49
LANCASTER, RUSSELL E	48.24
LANCASTER, RUSSELL E	46.11
LANCASTER, RUSSELL E	47.19
LANCASTER, TAMARA G	0.49
LANCE, MICHAEL A	2.98
LANCE, ROBERT C	104.74
LANCE, ROBERT C	96.29
LANCE, ROBERT C	98.53
LANCI, LUCILLE M	0.50
LAND, ERICA	0.99
LAND, MARGARET J	0.99
LANDAVERDE, SALLY	4.47
LANDER, CAROL L	1.49
LANDER, MARGARET J REVOCABLE L/T	4.47
LANDERS, HOWARD M	2.57
LANDERS, JUSTIN L	0.96
LANDERS, LENA L	0.50
LANDERS, ROBERT T	4.47
LANDGORD, ANGELA L	0.50
LANDIS, JACQUELINE LANDIS	81.55
LANDIS, MICHAEL J	2.47
LANDMAN, JULIE G	1.99
LANDRUM, ARTHUR III	46.25
LANDRUM, ARTHUR III	44.20
LANDRUM, ARTHUR III	45.24
LANDRY, CONNIS PAUL	3.98

LANE, AMANDA	6.18
LANE, GAIL	56.70
LANE, GAIL	53.71
LANE, GAIL	54.96
LANE, GARY F	1.99
LANE, HAROLD	0.99
LANE, ROCKFORD R	69.14
LANE, ROCKFORD R	66.08
LANE, ROCKFORD R	67.61
LANEY, ELIZABETH	8.46
LANEY, ELIZABETH	7.60
LANEY, ELIZABETH	7.78
LANFERSIEK, AMY	0.99
LANFRANCO, MARIBEL	1.00
LANG, CHRISTINE M	2.48
LANG, MELANIE L	27.80
LANG, MELANIE L	20.88
LANG, MELANIE L	21.36
LANG, XUSHAN	8.96
LANGE, JOYCE	2.99
LANGFORD, JAMES G	206.54
LANGFORD, JAMES G	197.38
LANGFORD, JAMES G	201.98
LANGHI, JOHN A	12.43
LANGHI, JOHN A	11.88
LANGHI, JOHN A	12.16
LANGLEY, CARRIE H	0.50
LANGLEY, JAMES BRADLEY	86.00
LANGLEY, JAMES BRADLEY	82.20
LANGLEY, JAMES BRADLEY	83.37
LANGSTON, SPENCER	13.92
LANIER, EDWARD G	1.98
LANIER, MICHELLE A	75.65
LANIER, MICHELLE A	72.29
LANIER, MICHELLE A	73.79
LANIER, SCOTT A	0.50
LANNON, MICHAEL R	16.47
LANNON, MICHAEL R	15.74
LANNON, MICHAEL R	16.07
LANSFORD, CHERYL L	0.50
LANSING, MEREDITH R	113.18
LANSING, MEREDITH R HOOTS	98.19
LANSING, MEREDITH R HOOTS	100.48
LANTX, JAMES MICHAEL	2.98
LANTZ, SARAH MICHELLE	0.50
LANTZ, SUSAN	0.49
LAO, CHRISTOPHER	0.49

LAO, MIENG CHONG	0.49
LAP1 LLC	0.50
LAPIERRE, JAMES F	0.50
LAPIERRE, MICHELLE J	4.96
LARA, FELICITO	0.50
LARD, JOHN WESLEY	0.99
LARE, SANDRA T	0.50
LARISON, ROBERT J	127.11
LARISON, ROBERT J	121.47
LARISON, ROBERT J	124.30
LARKIN, LISA ELLEN	7.20
LARSH, MARTHA A	0.99
LARSON, ANGIE A	1.49
LARSON, CALEB	0.99
LARSON, MARGARETA P	20.39
LARSON, MARGARETA P	19.49
LARSON, MARGARETA P	19.95
LARTER, CHAD W	16.90
LARTER, CHAD W	13.78
LARTER, CHAD W	14.09
LARUSCH, NATALIE MARY	1.50
LASALLE, LADONNA C	0.50
LASH, DAVID A	29.84
LASH, DAVID A	28.52
LASH, DAVID A	29.18
LASH, SANDRA G	0.49
LASHLEY, DAHLIA A	172.00
LASHLEY, DAHLIA A	163.89
LASHUA, JAMES C	35.76
LASHUA, JAMES C	33.69
LASHUA, JAMES C	34.47
LASKY, DAVID M	0.49
LASLEY, JAMES B MARITAL TRUST	3.98
LASSITER, ANTOINE C	2.49
LASSITER, MICHAEL D	0.50
LASSITER, ROBERT B	1.99
LASSITER, ROBERT B	3.97
LASSITER, ROBERT B	5.96
LASTELLA, JEANNE	52.04
LASTELLA, JEANNE	49.73
LASTELLA, JEANNE	50.89
LATHAM, DAVID L	32.32
LATHAM, DAVID L	30.42
LATHAM, DAVID L	31.12
LATHAM, DORIS H	1.00
LATHAN, BONNIE B	2.98
LATHAN, JOHN DAVID	0.49

LATHAN, JULIA LYNN	1.98
LATHAN, TAMARA CAREY	1.00
LATHROP, ANN	4.47
LATHROP, JANIE R	3.48
LATIMER, ALLIE BELL	0.50
LATIMER, CARMEN M	56.65
LATIMER, CARMEN M	51.76
LATIMER, CARMEN M	52.97
LATIMER, JOSEPH JR	4.96
LATIMER, RACHELLE L	3.98
LATIMER, RACHELLE L	1.90
LATIMER, RACHELLE L	1.95
LATIMORE, ELEANOR	1.49
LATON, JEAN R	1.98
LATTA, MARY B	2.98
LATTIMORE, PHANTA IMAN	1.52
LAU, DANIEL YAT CHOR	1.49
LAU, LYNN C	76.09
LAU, LYNN C	67.97
LAU, LYNN C	69.55
LAUDUN, TODD J	74.98
LAUDUN, TODD J	71.65
LAUDUN, TODD J	73.31
LAUGHLIN, LYNN DIXON	1.00
LAUGHLIN, LYNNE C.	0.49
LAURENTS, JOHN A	62.66
LAURENTS, JOHN A	56.08
LAURENTS, JOHN A	57.40
LAURICELLA, JILL	0.50
LAVALLE, DAVID C	1.99
LAVAN, ELEODORA	0.99
LAVANI, ASHWINKUMAR	0.49
LAVASSEUR, KAREN C	0.99
LAVERETTE, GERNAVIA	119.46
LAVERETTE, GERNAVIA	113.90
LAVERETTE, GERNAVIA	116.76
LAVERTY, EUGENE	33.77
LAVERTY, EUGENE	30.37
LAVERTY, EUGENE	2.19
LAVIEN, MOSES	4.97
LAVIN, MATTHEW J	2.49
LAVIN, SAM JR	10.45
LAVINE, MICHAEL E	90.44
LAVINE, MICHAEL E	45.12
LAVINE, MICHAEL E	46.17
LAW, ADAM J	1.49
LAW, DODFORD	1.00

LAWHORN, DWAIN EARL	16.38
LAWHORN, DWAIN EARL	15.66
LAWHORN, DWAIN EARL	16.03
LAWHORN, MONIKE CHERMOS	1.99
LAWING, ANDREA L	0.50
LAWING, BOBBY WILBURN	0.99
LAWING, CARL V	41.21
LAWING, DIANA ROSE	0.53
LAWING, EUGENE MORRIS	52.72
LAWING, EUGENE MORRIS	41.35
LAWING, EUGENE MORRIS	42.31
LAWING, JAMES M	3.98
LAWING, JOHNNY M	0.49
LAWING, LEON N JR	4.46
LAWING, MACY L	0.99
LAWLER, CAMERON P	74.48
LAWLER, CAMERON P	71.17
LAWLER, CAMERON P	72.82
LAWLER, STEVEN M	2.98
LAWLESS, EVELYN	10.92
LAWRENCE, ANTOINE A	0.50
LAWRENCE, CAROL M	1.98
LAWRENCE, CHAUNCEY D	1.49
LAWRENCE, ELAINE	0.49
LAWRENCE, ELNORA	2.48
LAWRENCE, JACQUELINE	1.98
LAWRENCE, JAMES B	143.00
LAWRENCE, JAMES B	136.65
LAWRENCE, JAMES B	139.82
LAWRENCE, JOSHUA JR	0.50
LAWRENCE, LECY D	1.49
LAWRENCE, NICOLA	0.50
LAWRENCE, SHAWN	94.66
LAWRENCE, SHAWN	90.46
LAWRENCE, SHAWN	95.10
LAWRENZ, HANS ROBERT WILLIAM	2.49
LAWS, GAIL B	2.49
LAWS, JAMES A	0.51
LAWS, JAMES A	0.49
LAWSON, CLARISSA H	2.48
LAWSON, CYNTHIA ANN	0.50
LAWSON, GEANEEN T	0.50
LAWSON, JAMES NATHANIAL JR	4.97
LAWSON, JEFFREY D	1.00
LAWSON, MELISSA R	47.56
LAWSON, MELISSA R	43.74
LAWSON, MELISSA R	44.75

LAWSON, MICHAEL A	29.82
LAWSON, MICHAEL A	28.02
LAWSON, MICHAEL A	28.67
LAWSON, NANCY SMITH	57.00
LAWSON, NANCY SMITH	54.46
LAWSON, NANCY SMITH	55.73
LAWSON, RHONDA YVETTE	0.50
LAWSON, RICHARD	0.50
LAWSON, ROBERT	0.99
LAYMAN, STEPHEN R	70.71
LAYMAN, STEPHEN R	73.97
LAYNE, CLYDE B	96.49
LAYNE, CLYDE B	92.21
LAYNE, CLYDE B	94.37
LAYNE, MATTHEW DAVID	119.16
LAYNE, MATTHEW DAVID	113.87
LAYNE, MATTHEW DAVID	116.53
LAYTON, ATHA H	2.99
LAYTON, SARAH C	1.99
LAZAROU, PAUL K	1.49
LAZEAR, LOUISE A	0.99
LE, AM THI	1.49
LE, BINH HOA	1.49
LE, HANH H	32.26
LE, HANH H	30.35
LE, HANH H	31.07
LE, HONG	1.00
LE, LY THI KIM	0.99
LE, MICHELLE	1.00
LE, MICHELLE	0.96
LE, MICHELLE	0.97
LE, MUON THI	2.48
LE, THANH M	0.50
LE, THUY DINH	2.98
LE, THUY DINH	2.38
LE, THUY DINH	2.42
LE, VAN THANH V	0.50
LEACH, ANNE EVERETTE	45.25
LEACH, ANNE EVERETTE	39.45
LEACH, ANNE EVERETTE	40.37
LEACH, BARBARA LYNN	324.67
LEACH, BARBARA LYNN	310.24
LEACH, BARBARA LYNN	317.43
LEACH, BERNARD	137.76
LEACH, BERNARD	131.66
LEACH, BERNARD	134.74
LEAF, CHARLES E	1.49

LEAHEW, JOSEPH	1.49
LEAIN-JAMES, BRANDI N	1.00
LEAK, CHIANTI S	1.49
LEAK, DONNIE C	2.49
LEAK, PATRICK B	9.95
LEAK, ROBERT	1.49
LEAK, SARAH E	2.97
LEAK, YOHANNA M.	28.30
LEAK, YOHANNA M.	27.05
LEAK, YOHANNA M.	27.68
LEAKE, NICHOLAS	1.49
LEAKE, YVONNE M	1.00
LEAKS, GREGORY	4.97
LEAMY, DAVID E	6.97
LEARY, MAGGIE L	24.37
LEARY, MAGGIE L	22.34
LEARY, MAGGIE L	22.75
LEAVELL, KIMBERLY	60.58
LEBLANC, GREGORY N	5.96
LEBLANC, PETER G	3.09
LEBONVILLE, RENAUD J	74.48
LEBONVILLE, RENAUD J	70.69
LEBONVILLE, RENAUD J	72.35
LECHETTE, NANCY S	0.99
LECHNER, PAULA A	0.99
LEDBETTER, BRYANT E	1.49
LEDBETTER, DAN QUINCE	250.31
LEDBETTER, DAN QUINCE	232.56
LEDBETTER, DAN QUINCE	237.95
LEDBETTER, JOHN ALBERT	1.98
LEDBETTER, JULIA D	1.98
LEDBETTER, JULIA D	1.89
LEDBETTER, JULIA D	1.95
LEDBETTER, MAX W	143.49
LEDBETTER, MAX W	137.12
LEDBETTER, MAX W	140.31
LEDBETTER, SARAH B	1.98
LEDDY, SEAN MICHAEL	0.50
LEDER, BENJAMIN	1.00
LEDFORD, ALTON T	14.40
LEDFORD, L WESLEY	4.47
LEDO, DUSTIN W	12.42
LEDO, DUSTIN W	11.87
LEDO, DUSTIN W	12.13
LEE, ALAN	11.92
LEE, ALAN WAYNE	1.49
LEE, ALNITA MARIE	116.38

LEE, ALNITA MARIE	111.23
LEE, ALNITA MARIE	113.83
LEE, BAO JU	0.49
LEE, BARBARA FERGUSON	67.65
LEE, BARBARA FERGUSON	62.27
LEE, BARBARA FERGUSON	63.72
LEE, BEVERLY M	6.46
LEE, BEVERLY M	6.97
LEE, CARON H	0.99
LEE, CHA	0.50
LEE, CLARENCE KENNETH &	40.30
LEE, CLARENCE KENNETH &	39.38
LEE, CLARENCE KENNETH &	47.66
LEE, DANIEL K	32.55
LEE, DANIEL K	31.15
LEE, DANIEL K	31.86
LEE, DEANNA R	2.98
LEE, EDDIE G.	2.54
LEE, FLAY J	115.49
LEE, FLAY J	109.89
LEE, FLAY J	112.43
LEE, FRANK M	0.50
LEE, HORACE J JR	5.15
LEE, JANET R	5.46
LEE, JOO YONG	2.48
LEE, JOSEPH W	340.11
LEE, JOSEPH W	325.02
LEE, JOSEPH W	332.58
LEE, KATHY H	1.00
LEE, KIMBERLY A	0.50
LEE, LAM VAN	4.47
LEE, LAURA MCCLENEGHAN	8.94
LEE, LYNN D	1.49
LEE, LYNORAL	0.50
LEE, MARGIE W	0.50
LEE, MARYTON	98.88
LEE, MARYTON	94.50
LEE, MARYTON	96.71
LEE, PAMELA C	0.50
LEE, REBEKAH YING CHING	3.98
LEE, RICHARD A	927.55
LEE, RICHARD A	878.26
LEE, RICHARD A	899.50
LEE, SHIRLEY B	0.99
LEE, SOONG H	229.38
LEE, SOONG H	213.51
LEE, SOONG H	218.49

LEE, STACIE	0.99
LEE, STARLET D	90.08
LEE, STARLET D	75.75
LEE, STARLET D	77.31
LEE, STEPHEN E	7.94
LEE, TAE-WON	1.00
LEE, VICTOR D	2.49
LEE, YEN YEN	2.49
LEE, YUK-WAH	2.47
LEEFLANG, ADRIANUS L	0.50
LEEKE, PETER D	0.99
LEEPER, DAVID	13.43
LEEPER, DAVID	12.83
LEEPER, DAVID	13.13
LEEPER, MARION D JR	0.99
LEFLER, FRANKLIN LEE	1.49
LEFLER, FRANKLIN LEE	26.86
LEFLER, FRANKLIN LEE	25.19
LEFLER, FRANKLIN LEE	25.78
LEFTWICH, RICHARD W	22.87
LEFTWICH, RICHARD W	19.00
LEFTWICH, RICHARD W	19.44
LEGETTE, CRYSTAL RAYSELL	0.50
LEGETTE, DEBRA L	0.99
LEGETTE, LAKESHIA R	67.02
LEGETTE, LAKESHIA R	64.05
LEGETTE, LAKESHIA R	65.54
LEGETTE, LARRIETTE D	3.97
LEGETTE, LARRIETTE D	3.33
LEGETTE, LARRIETTE D	3.40
LEGETTE, MARY M	12.93
LEGETTE, MARY M	11.41
LEGETTE, MARY M	11.68
LEGGE, RUTH MARGARET	79.94
LEGGE, RUTH MARGARET	76.39
LEGGE, RUTH MARGARET	78.18
LEGGETT, TODD	4.47
LEGGIN, JULIANNE	0.49
LEGRANDE, GLENN M	28.35
LEGRANDE, GLENN M	27.09
LEGRANDE, GLENN M	27.73
LEHEW, S WILLIAM III	0.99
LEHMAN, JENNIFER L	0.50
LEHMAN, TAMMY L	30.83
LEHMAN, TAMMY L	28.99
LEHMAN, TAMMY L	29.67
LEHNER, PAUL J	581.90

LEHNER, PAUL J	556.08
LEHNER, PAUL J	569.02
LEHR, DONALD A	479.12
LEHR, DONALD A	457.86
LEHR, DONALD A	468.52
LEICHT, STEPHANIE	81.42
LEICHT, STEPHANIE	77.81
LEICHT, STEPHANIE	79.63
LEIDY, DIANE E	2.04
LEIGH, HELEN G L/T	7.94
LEIN, WAYNE E	0.50
LEJANO, GARY G	239.35
LEJANO, GARY G	222.80
LEJANO, GARY G	227.41
LELAND, RAYN A	1.49
LEM, SENG W	2.48
LEMA, TAFERE G	2.48
LEMASTER, CHARLES H &W	3.97
LEMAY, STACY A	0.50
LEMCKERT, STEPHANUS T	2.99
LEMCKERT, STEPHANUS THEODORUS	22.84
LEMCKERT, STEPHANUS THEODORUS	21.82
LEMCKERT, STEPHANUS THEODORUS	22.33
LEMCOOL, THOMAS L	2.99
LEMIN, KENNETH E	285.98
LEMIN, KENNETH E	273.31
LEMIN, KENNETH E	279.69
LEMLY, W RANDALL	82.99
LEMLY, W RANDALL	79.31
LEMLY, W RANDALL	81.15
LEMMOND, MARY P	84.55
LEMMOND, MARY P	80.80
LEMMOND, MARY P	82.68
LEMMOND, MICHAEL H	1.00
LEMMOND, MICHAEL H	17.38
LEMMOND, MICHAEL H	16.61
LEMMOND, MICHAEL H	17.00
LEMMOND, TIMOTHY S	157.63
LEMMOND, TIMOTHY S	138.31
LEMMOND, TIMOTHY S	141.51
LEMOINE, SCOTT	0.50
LEMONDS, JERRY A	25.36
LEMONDS, JERRY A	22.81
LEMONDS, JERRY A	23.35
LEMONS, CARROLL E	0.49
LEMOS, LISA M	18.09
LEMP, PHILLIP E SR	39.25

LEMP, PHILLIP E SR	37.51
LEMP, PHILLIP E SR	38.39
LENAHAN, KRISTIN R	37.31
LENAHAN, KRISTIN R	35.65
LENART, JOHN RICHARD	2.48
LENKIEWICZ, CONLEY TRIBBLE	0.50
LENNON, BEATRICE B	2.48
LENOSKY, HARRY	0.50
LENTZ, ADAM J	2.48
LENTZ, ADAM J	2.37
LENTZ, ADAM J	2.44
LENTZ, JOHN T	2.48
LENTZ, JULIE	57.33
LENTZ, JULIE	54.80
LENTZ, JULIE	55.57
LENTZ, ROBERT E.	0.99
LENTZ, STEVEN N.	3.48
LEON, COLLEEN E	0.49
LEON, NELDA CHRISTINE	50.07
LEON, NELDA CHRISTINE	46.41
LEON, NELDA CHRISTINE	47.49
LEONARD, BETSY R	0.50
LEONARD, ELIZABETH M	0.50
LEONARD, TERRY J	1.98
LEONI, MARIO	1.49
LEOPARD, JEANNIE	1.99
LEQUIRE, JOSHUA A	8.96
LERME, MADELINE	3.98
LESHNER, ANDREW	1.49
LESINGER, ROBERT	1.99
LESLIE A LEISING LIVING TRUST, DATED APRIL 13 2000	0.99
LESLIE DEVELOPMENT LLC	377.34
LESLIE DEVELOPMENT LLC	358.23
LESLIE DEVELOPMENT LLC	366.56
LESLIE, ROBERT CARL	0.99
LESNETT, JAMES C	88.86
LESNETT, JAMES C JR	8.94
LESNIAK, JOSEPH E	18.87
LESTER, TRAVIS S	8.70
LETIZIA, MICHAEL V	0.49
LETT, ERIC A	81.50
LETT, ERIC A	76.94
LETT, ERIC A	78.73
LEUELLING, RONALD	0.99
LEUNG, KAI YU	4.47
LEUNG, KAI YU	4.27

LEUNG, KAI YU	4.38
LEUNG, MAN MING	2.55
LEUNG, RYAN	1.49
LEVANT, TIFFANY	4.12
LEVENTIS, GEORGE A	4.48
LEVERING, JENNIFER A	0.50
LEVEY, STEFANEE	0.99
LEVIN, BETTY H REVOC FAMILY TST	152.56
LEVIN, BETTY H REVOC FAMILY TST	145.79
LEVIN, BETTY H REVOC FAMILY TST	149.19
LEVIN, JACQUALYN L	11.92
LEVIN, LINDA	0.49
LEVINE, BRANDON	13.91
LEVINE, BRANDON	9.97
LEVINE, BRANDON	10.19
LEVINE, ELVERA M	8.94
LEVINSON, ELLIS H	9.91
LEVY, JANET E	33.21
LEVY, JANET E	31.27
LEVY, JANET E	31.98
LEVY, JESSIE L	47.24
LEVY, JESSIE L	45.15
LEVY, JESSIE L	46.21
LEWELLYN, KRIS RANDALL	1.02
LEWIS, ANGELA	1.00
LEWIS, ANGELA DENISE	128.81
LEWIS, ANGELA DENISE	123.10
LEWIS, ANGELA DENISE	125.98
LEWIS, BRIAN K	0.50
LEWIS, CARMEN L	2.97
LEWIS, CLAUDIE JR	104.58
LEWIS, CLAUDIE JR	99.46
LEWIS, CLAUDIE JR	101.76
LEWIS, CYNTHIA M	1.49
LEWIS, DANIEL M	74.60
LEWIS, DANIEL M	71.30
LEWIS, DANIEL M	72.96
LEWIS, DENISE L	0.99
LEWIS, EDWIN	1.00
LEWIS, ELSIE COLE	248.18
LEWIS, ELSIE COLE	237.19
LEWIS, ELSIE COLE	242.72
LEWIS, ERIC A	3.47
LEWIS, ERIC K	10.95
LEWIS, HUGH BANKS	10.93
LEWIS, JOHN W	36.24
LEWIS, JOHN W	33.68

LEWIS, JOHN W	34.47
LEWIS, KELVAN RYAN	0.49
LEWIS, KING	0.49
LEWIS, KING R	0.50
LEWIS, KING R	0.50
LEWIS, KING R	0.50
LEWIS, KRISTA S	54.71
LEWIS, KRISTA S	51.81
LEWIS, KRISTA S	53.02
LEWIS, LATASHA	131.86
LEWIS, LATASHA	126.00
LEWIS, LATASHA	128.91
LEWIS, LAURA E	1.00
LEWIS, MICHAEL P	1.00
LEWIS, NANCY M	1.00
LEWIS, PAMELA S	5.94
LEWIS, RICKY	0.50
LEWIS, ROBERT EARL	53.54
LEWIS, ROBERT EARL	50.21
LEWIS, ROBERT EARL	51.37
LEWIS, ROSALIND E	1.49
LEWIS, SANDY	0.50
LEWIS, SHERRY C	109.53
LEWIS, SHERRY C	103.72
LEWIS, SHERRY C	106.14
LEWIS, SUSAN	95.66
LEWIS, SUSAN	91.41
LEWIS, SUSAN	93.52
LEWIS, THOMAS H	32.33
LEWIS, THOMAS H	30.90
LEWIS, THOMAS H	31.62
LEWIS, THOMAS M	167.95
LEWIS, THOMAS M	148.64
LEWIS, THOMAS M	152.12
LEWIS, VERNON W	1.00
LEWIS, WENDY P	0.50
LEWIS, WILLIAM L	1.49
LEWIS, WILLIAM R	189.66
LEWIS, WILLIAM R	179.27
LEWIS, WILLIAM R	183.53
LEWORTHY, DANA ELLIS	55.71
LEWORTHY, DANA ELLIS	52.76
LEWORTHY, DANA ELLIS	53.99
LEZAMA, DAVID Y	1.49
LEZAMA, SEGUNDO	2.48
LI, CHET	32.33
LI, CHET	30.90

LI, CHET	31.61
LI, VEECHWIN	2.98
LIAGAS, VICKIE V	6.44
LIBERTY OAK INC	8.93
LIBERTY OAK INC	5.69
LIBERTY OAK INC	5.82
LIBONATI, LILLIAN M	36.30
LIBONATI, LILLIAN M	34.70
LIBONATI, LILLIAN M	35.50
LICHTFUSS, JAMES T	0.49
LICON, GUILLERMO	2.97
LIDINGTON, FREDERICK E	7.94
LIEBERMAN, DAVID M	0.99
LIEBERMAN, JOHN D	0.50
LIEBERMAN, PAMELA S	31.33
LIEBERMAN, PAMELA S	29.94
LIEBERMAN, PAMELA S	30.64
LIEBERT, RICHARD W JR R/T	117.27
LIEBERT, RICHARD W JR R/T	112.07
LIEBERT, RICHARD W JR R/T	114.69
LIENERMAN, LADISLAU	0.50
LIENG, ANGA VONG	11.94
LIENG, ANGA VONG	11.41
LIENG, ANGA VONG	11.68
LIFIELD, MICHAEL A	5.95
LIGHT, KIMBERLY C	1.49
LIGHTNER, BRIDGET	0.49
LIGHTNER, RACHEL E	55.21
LIGHTNER, RACHEL E	52.76
LIGHTNER, RACHEL E	53.99
LILES LIMITED 1 LLC	121.44
LILES LIMITED 1 LLC	116.06
LILES LIMITED 1 LLC	117.70
LILES, JULIE BEATTY	0.50
LILIEN ROBERT SHERWOOD	10.41
LILLIE, ROGER E	0.50
LILLIE, ROGER E	0.50
LILLY, CARRIE L	1.99
LIMBACH, JOSHUA P	0.50
LIMON, MYRNA J	1.00
LIN, HONG TONG	112.90
LIN, HONG TONG	107.90
LIN, HONG TONG	110.41
LIN, JIEH-SHAN	45.19
LIN, JIEH-SHAN	42.70
LIN, JIEH-SHAN	43.69
LIN, MAO Y	0.99

LIN, PI-YEN	0.50
LINA H CUNNINGHAM QPRT, UTA	162.48
LINA H CUNNINGHAM QPRT, UTA	150.53
LINA H CUNNINGHAM QPRT, UTA	154.06
LINARES, LUIS S	0.99
LINARES, ROBERT J	1.99
LINCOLN, MATTHEW D	5.14
LINDELL, JEROLD C	29.32
LINDELL, JEROLD C	28.02
LINDELL, JEROLD C	28.67
LINDEMANN, ALBERT P III	49.69
LINDENBERG, JASON D	79.44
LINDERMAN, SUSAN E	3.98
LINDIG, G LARK	25.59
LINDIG, G LARK	24.58
LINDIG, G LARK	24.27
LINDLER, FELECIA O	134.83
LINDLER, FELECIA O	128.84
LINDLER, FELECIA O	131.82
LINDO, MCKEEBA	2.48
LINDSAY, C MARSHALL	23.30
LINDSAY, C MARSHALL	21.79
LINDSAY, C MARSHALL	22.29
LINDSAY, CLIFFORD D	0.51
LINDSAY, DERRICK LAMONT	1.99
LINDSAY, SOKYA R	54.71
LINDSAY, SOKYA R	52.28
LINDSAY, SOKYA R	53.51
LINDSAY, SUE	1.00
LINDSAY, SUSAN	115.98
LINDSAY, SUSAN	110.82
LINDSAY, SUSAN	113.41
LINDSAY, YVONNE F	1.49
LINDSEY, KATHERINE SUZANNE	0.50
LINDSEY, NATASHA	1.49
LINDSEY, SYLVESTER T	1.00
LINDSLEY, JANET A	0.50
LINE, SHAWN	1.00
LINEBACK, AMBER S	0.99
LINEBERGER, CLYDE JR	6.46
LINEBERGER, KAREN M	56.14
LINEBERGER, KAREN M	49.90
LINEBERGER, KAREN M	51.07
LINEBERGER, TERRY L	6.97
LINEBERRY, GEORGE THOMAS	24.30
LINEBERRY, GEORGE THOMAS	20.84
LINEBERRY, GEORGE THOMAS	21.32

LINEN, GERALD N.	0.99
LINER, LERON L	7.94
LINER, LISA L	50.95
LINER, LISA L	45.59
LINER, LISA L	46.47
LINGER, MARNI G	3.48
LINGERFELT, HERBERT HARRISON	76.46
LINGERFELT, HERBERT HARRISON	72.59
LINGERFELT, HERBERT HARRISON	74.28
LINK, JANET C	8.92
LINKE, JOHANNA	183.86
LINKE, JOHANNA	175.71
LINKE, JOHANNA	179.81
LINKER, BILLY V	0.49
LINKER, JEFFREY R	0.49
LINKER, RAYMOND O JR	0.49
LINKER, WALTER STONE	2.49
LINKER, WILLIAM MURRAY	3.98
LINNANE, CHRISTOPHER M	103.10
LINNANE, CHRISTOPHER M	98.52
LINNANE, CHRISTOPHER M	100.80
LINNEHAN, COURTNEY E	0.50
LINNEY, SHEILA V	93.35
LINNEY, SHEILA V	89.21
LINNEY, SHEILA V	91.28
LINNEY, VENDER R	0.99
LINSE, ROBERT B	0.99
LINTER, ELIZABETH A	2.97
LINTON, ANDRE L	1.97
LINTON, RODFIN J	1.98
LIOUMS, VALDA LEE	0.50
LIPERA, AIDA	1.00
LIPPARD, BARRY E	61.57
LIPPARD, BARRY E	58.84
LIPPARD, BARRY E	60.21
LIPPARD, CHARLES BARRY	514.88
LIPPARD, CHARLES BARRY	491.55
LIPPARD, CHARLES BARRY	503.00
LISENBY, PAMELA ANN	1.49
LISENBY, REGINALD A	74.60
LISENBY, REGINALD A	71.30
LISENBY, REGINALD A	72.97
LISK, D CLYDE JR FAMILY TRUST	5.46
LISK, D CLYDE JR FAMILY TRUST	2.98
LISMAN, DONALD L	225.42
LISMAN, DONALD L	215.41
LISMAN, DONALD L	220.43

LISSA, JOSEPH	1.00
LISSADE, MONICA	74.56
LISTER, OSCAR E	0.50
LISTON, LILLIAN MEANS	0.50
LITAKER, JOHN R	7.95
LITRICK-SELDAN INVESTMENTS LLC	0.99
LITTLE, CLEVELAND M	29.84
LITTLE, CLEVELAND M	28.52
LITTLE, CLEVELAND M	29.18
LITTLE, DAVID G	0.50
LITTLE, ELLEN M	2.98
LITTLE, GLORIA A	35.28
LITTLE, GLORIA A	33.72
LITTLE, GLORIA A	34.51
LITTLE, JOHN C JR	1.98
LITTLE, KANE	0.52
LITTLE, KAREN	0.99
LITTLE, MELISSA E	2.98
LITTLE, PATRICIA S	0.50
LITTLE, ROBERT E	74.60
LITTLE, ROBERT E	71.30
LITTLE, ROBERT E	72.96
LITTLE, SHELDON D SR	1.49
LITTLE, THOMAS W	5.96
LITTLE, THOMAS W	0.50
LITTLE, VICTORIA	0.49
LITTLEFIELD, CLARENCE R	5.47
LITTLEJOHN, JAMES JR	1.00
LITTLEJOHN, JAMES W	58.59
LITTLEJOHN, JAMES W	55.51
LITTLEJOHN, JAMES W	56.81
LITTLEJOHN, JAMES W	53.54
LITTLEJOHN, JAMES W	50.21
LITTLEJOHN, JAMES W	51.37
LITTLEJOHN, JERRY B	1.99
LITTLEJOHN, PERVIS	1.00
LITTLEJOHN, ROBERT G	75.48
LITTLEJOHN, ROBERT G	69.28
LITTLEJOHN, ROBERT G	70.89
LITTLES, VERONICA ANNE	88.73
LITTLES, VERONICA ANNE	82.89
LITTLES, VERONICA ANNE	84.82
LITTLETON, LELAND K JR	13.43
LITTLETON, LELAND K JR	12.83
LITTLETON, LELAND K JR	13.13
LITTLEWOOD, MELISSA	1.97
LITTON, JAMES T III	2.49

LITTON, LINDA H	14.43
LITTON, LINDA H	13.79
LITTON, LINDA H	14.10
LITTREAL, WILMA N	0.50
LITZ, WENDY M	0.49
LITZMAN, MICHAEL B	0.50
LIU, ZHAOYU	0.52
LIU, ZHENGLI	4.47
LIU, ZHENGLI	4.27
LIU, ZHENGLI	4.38
LIVERT, WILLIAM A	141.51
LIVERT, WILLIAM A	125.74
LIVERT, WILLIAM A	128.67
LIVINGSTON, ANITA P	2.49
LIVINGSTON, HUGH M JR	0.50
LIVINGSTON, JAY HARRISON JR	11.84
LIVINGSTON, KIMBERLY N	1.00
LIVINGSTON, MARSHA	89.62
LIVINGSTON, MARSHA	82.95
LIVINGSTON, MARSHA	81.80
LIZAMA, SANTOS M	18.86
LIZAMA, SANTOS M	17.08
LIZAMA, SANTOS M	17.48
LIZANO, MARVIN L	1.99
LIZARAZO, CARLOS H	7.95
LIZARDO, ANNIE	0.50
LIZLY INC	344.58
LIZLY INC	324.54
LIZLY INC	332.10
LLEWELLYN, SIDNEY J	0.50
LLOYD, CAROL ANN	0.49
LLOYD, CAROLYN H	74.48
LLOYD, CAROLYN H	71.17
LLOYD, CAROLYN H	72.83
LLOYD, DAVID E	0.99
LLOYD, DONYIS	1.49
LLOYD, JENNIFER L	1.99
LLOYD, JUNYNE S	1.49
LLOYD, PAMELA J	96.16
LLOYD, PAMELA J	91.89
LLOYD, PAMELA J	94.02
LLOYD, PAUL EDWARD	4.47
LLOYD, RUTH S	1.99
LLOYD, STEPHEN BRADLEY	41.78
LLOYD, STEPHEN BRADLEY	33.27
LLOYD, STEPHEN BRADLEY	34.05
LLOYD, WILLIE JR	1.49

LOAEZA, FORTUNATO	15.88
LOAEZA, FORTUNATO	15.18
LOAEZA, FORTUNATO	15.54
LOAEZA, RENATO FRANCO	0.50
LOAN, LISA J	116.37
LOAN, LISA J	111.21
LOAN, LISA J	113.82
LOCHMAN, ROBERT	0.51
LOCHMAN, ROBERT C	33.71
LOCHMAN, ROBERT C	6.63
LOCHMAN, ROBERT C	6.78
LOCK, COREY R	0.50
LOCK, RICKY	17.87
LOCK, RICKY	17.08
LOCK, RICKY	17.48
LOCKABY, HARRY G	110.72
LOCKABY, HARRY G	105.81
LOCKABY, HARRY G	108.27
LOCKE, JAMES P	90.00
LOCKE, JAMES P	71.05
LOCKE, JAMES P	73.91
LOCKHART, ABRAHAM	0.50
LOCKHART, ABRAHAM	33.32
LOCKHART, ABRAHAM	31.37
LOCKHART, ABRAHAM	32.10
LOCKHART, ABRAHAM	19.39
LOCKHART, ABRAHAM	17.58
LOCKHART, ABRAHAM	18.00
LOCKHART, JENNIFER LYNN	0.49
LOCKHART, MARY	2.57
LOCKHART, MARY ANN	37.93
LOCKHART, MARY ANN	34.10
LOCKHART, MARY ANN	35.61
LOCKHART, THOMAS ASHE JR	1.00
LOCKHART, WALTER S III	39.29
LOCKHART, WALTER S III	36.59
LOCKHART, WALTER S III	37.45
LOCKIE, DENISE K	2.98
LOCKLEAR, JONATHAN R	4.46
LOCKLER, RAY WOODARD SR	0.50
LOCKLER, ROBERT STEVEN	6.94
LOCKLIN, EDWIN C	0.99
LOCKWOOD, ANGEL	0.99
LOCKWOOD, HERBERT B III	4.48
LODEWYK, MICHAEL P	104.84
LODEWYK, MICHAEL P	95.92
LODEWYK, MICHAEL P	98.17

LOFFER, WARREN C	0.49
LOFTIN, DAVID C	62.56
LOFTIN, DAVID C	61.43
LOFTIN, DAVID C	61.17
LOFTIN, KEVIN S	1.05
LOFTIN, MARIBERT B	1.49
LOFTIS, PHYLLIS S	1.00
LOFTIS, RICHARD	10.82
LOFTON, WILLIAM C JR	4.47
LOFTUS, AMANDA	39.79
LOFTUS, AMANDA	37.08
LOFTUS, AMANDA	37.94
LOFTUS, JEFFERY D	4.12
LOFTUS, THOMAS M	81.93
LOFTUS, THOMAS M	78.29
LOFTUS, THOMAS M	80.11
LOGAN, GAILYA A	60.97
LOGAN, GAILYA A	57.30
LOGAN, RHONDA L	0.50
LOGICAL REAL ESTATE LLC	58.93
LOGICAL REAL ESTATE LLC	55.56
LOGICAL REAL ESTATE LLC	57.51
LOGICAL REAL ESTATE, LLC	0.50
LOGSDON, DAVID L	91.44
LOGSDON, DAVID L	86.90
LOGSDON, DAVID L	88.93
LOGUE, BRIAN	0.49
LOHAVICHAN, VIRAT	1.99
LOHRI, JILL	4.46
LOILA, HORLER R	1.49
LOISEAU, GERARD G	1.49
LOKKE, WILLIAM C	0.50
LOLI, PETER A	235.54
LOLI, PETER A	220.83
LOLI, PETER A	225.97
LOLLI, KELLY W	59.99
LOMAX, JOHN W	122.83
LOMAX, JOHN W	103.13
LOMAX, JOHN W	105.56
LOMAX, STEPHANIE	1.49
LOMBARD, JOYCELYN M	0.99
LOMBARDI, PALLAS	7.20
LONDON, JOHN D	2.04
LONDON, MARILYN L	0.57
LONDON, MARILYN L (LIVING TRUST)	1.00
LONDON, MARILYN L (LIVING TRUST)	0.57
LONDON, MARILYN L(LIVING TRUST)	0.58

LONDON, MARILYN LIVING TRUST	1.15
LONEY, CLAYTON	1.99
LONG, ALONZO D	2.98
LONG, ALONZO D	1.42
LONG, ALONZO D	1.46
LONG, ANDREA D	1.49
LONG, BRIAN A	0.50
LONG, DIANE	50.23
LONG, DIANE	45.77
LONG, DIANE	47.06
LONG, DORIS ANDERSON	0.50
LONG, EUGENE B	12.91
LONG, EUGENE B	10.91
LONG, EUGENE B	11.17
LONG, G TRUETT	16.90
LONG, HUGH CHRISTOPHER	8.94
LONG, HUGH CHRISTOPHER	8.24
LONG, HUGH CHRISTOPHER	8.26
LONG, JENNIFER ANN	8.40
LONG, JUDSON WESLEY	3.98
LONG, KIMANI A	0.50
LONG, LENN G	0.99
LONG, LILLIE M	2.48
LONG, MARGARET TERASA	115.88
LONG, MARGARET TERASA	107.42
LONG, MARGARET TERASA	109.92
LONG, MARJORIE E	3.47
LONG, MICHAEL	2.48
LONG, MIGNON A	0.50
LONG, MORRIS M	1.00
LONG, OLIVER	2.05
LONG, PATRICIA W	0.50
LONG, REBA A	57.49
LONG, REBA A	53.52
LONG, REBA A	54.77
LONG, RHETT	3.48
LONG, TAMARA D	0.51
LONG, THOMAS N	2.98
LONG, VIRGINIA NEWTON	1.49
LONG, WALTER R	0.50
LONG, WAYNE WRISTON &	4.10
LONG, WILLIAM H JR	5.45
LONGAYO, JEAN MARIE	0.99
LONGMIRE, JOSHUA L	1.00
LOOBY CONSTRUCTION LLC	53.12
LOOBY CONSTRUCTION LLC	49.34
LOOBY CONSTRUCTION LLC	50.49

LOOKABILL, GENE L	88.37
LOOKABILL, GENE L	83.51
LOOKABILL, GENE L	85.45
LOOKER, ANDREW T	305.36
LOOKER, ANDREW T	291.81
LOOKER, ANDREW T	298.60
LOOP, MARY	297.90
LOOP, MARY	284.68
LOOP, MARY	291.31
LOPARCO, ROBERT R	0.99
LOPES, ANDREW	4.48
LOPEZ, ADRIANA L	28.64
LOPEZ, DAMASO	24.85
LOPEZ, DAMASO	23.74
LOPEZ, DAMASO	24.29
LOPEZ, DENNIS	1.55
LOPEZ, JOHANNES	0.49
LOPEZ, JULIE	0.99
LOPEZ, LEONARDO MOSQUERA	2.98
LOPEZ, MANUEL LOPEZ	2.48
LOPEZ, MARGARITA	0.99
LOPEZ, OSCAR	0.99
LOPEZ, PEDRO VILLARINO	27.34
LOPEZ, PEDRO VILLARINO	23.74
LOPEZ, PEDRO VILLARINO	24.30
LOPEZ, RODRIGO	307.86
LOPEZ, RODRIGO	284.24
LOPEZ, RODRIGO	290.89
LOPEZ-PALACIOS, MARIBEL	24.20
LOPEZ-PALACIOS, MARIBEL	24.75
LORRAY, CAROL M	81.57
LORRAY, CAROL M	77.95
LORRAY, CAROL M	79.78
LOSAW, FRANKLIN WILLIAM JR	120.65
LOSAW, FRANKLIN WILLIAM JR	115.30
LOSAW, FRANKLIN WILLIAM JR	117.98
LOSEE, JAMES	69.75
LOSEE, JAMES	71.37
LOTHER, CAROL	0.49
LOTT, CATHY D	0.49
LOTT, MICHAEL A	0.50
LOTTI, JONATHAN K	0.50
LOTZE, SHARON A	2.49
LOUDEN, BRET ASHLEY	101.96
LOUDEN, BRET ASHLEY	97.44
LOUDEN, BRET ASHLEY	99.72
LOUGHERY, LAWRENCE J	183.86

LOUGHERY, LAWRENCE J	175.71
LOUGHERY, LAWRENCE J	179.81
LOUGHLIN, EDWIN B	136.09
LOUGHLIN, EDWIN B	125.85
LOUGHLIN, EDWIN B	128.78
LOUGHLIN, KEITH M	2.54
LOVE, BRIAN K	0.50
LOVE, CHARLES	15.56
LOVE, DEXTER W	47.74
LOVE, DEXTER W	44.68
LOVE, DEXTER W	45.73
LOVE, EDGAR III	26.36
LOVE, EDGAR III	21.38
LOVE, EDGAR III	22.38
LOVE, FEDERICA E	61.67
LOVE, FEDERICA E	58.94
LOVE, FEDERICA E	60.32
LOVE, JAMES JR	0.99
LOVE, JAMES L	9.90
LOVE, JOAN E (LIVING TRUST)	0.99
LOVE, JOAN E LIVING TRUST	13.42
LOVE, JOHNNY B	5.46
LOVE, JOHNNY BERNARD	2.49
LOVE, KELLY C	2.49
LOVE, KENNETH A	10.93
LOVE, KENNETH A	10.44
LOVE, KENNETH A	10.68
LOVE, MANNIE ROBERT JR	3.06
LOVE, MICHAEL	6.96
LOVE, NELLIE J	2.07
LOVE, PENNY NOLAINE	116.99
LOVE, PENNY NOLAINE	110.83
LOVE, PENNY NOLAINE	113.40
LOVE, PHYLLIS B	57.09
LOVE, PHYLLIS B	46.50
LOVE, PHYLLIS B	47.59
LOVE, RICARDO	0.99
LOVE, RICARDO	126.89
LOVE, RICARDO	121.25
LOVE, RICARDO	124.07
LOVE, ROBERT	1.99
LOVE, ROBERT B	47.17
LOVE, ROBERT B	37.96
LOVE, ROBERT B	38.85
LOVE, ROBERT RAY	0.99
LOVE, TERRANCE LAMAR	1.49
LOVE, THOMAS J	17.89

LOVE, THOMAS J	17.09
LOVE, THOMAS J	17.49
LOVE, VIRGINIA H	0.49
LOVE, WAYNE SCOTT	2.98
LOVE, WILLIE F	1.00
LOVELACE, BOBBY RAY	39.72
LOVELACE, BOBBY RAY	36.54
LOVELACE, BOBBY RAY	37.39
LOVELETT, PAUL D	17.37
LOVELETT, PAUL D	12.33
LOVELETT, PAUL D	12.62
LOVETT, AARON N	4.46
LOVITT, PAMELA S	9.94
LOW, TONY MENG CHEE	26.86
LOW, TONY MENG CHEE	26.33
LOW, TONY MENG CHEE	26.27
LOWA, BAMBI	1.02
LOWDER, AMY E	0.50
LOWDER, ELZIE H &	29.74
LOWDER, ELZIE H &	28.42
LOWDER, ELZIE H &	29.08
LOWDER, MARCELLE H	1.49
LOWDER, ROBERT CRAIG	1.49
LOWDER, TODD K	1.49
LOWE, CHARLES CHRISTOPHER	5.46
LOWE, DAVID	2.48
LOWE, JONATHAN CARTER	0.49
LOWE, LAWRENCE JEFFREY	0.49
LOWE, SARA W	5.95
LOWE, VIRGINIA T	1.49
LOWERENGE, JESSICA A	0.99
LOWERY, ANGELA	1.49
LOWERY, CATHERINE SUDDRETH	76.33
LOWERY, CATHERINE SUDDRETH	68.21
LOWERY, CATHERINE SUDDRETH	71.60
LOWERY, RAFAE J	215.48
LOWERY, ROBERT	2.49
LOWERY, TIFFANY D	0.99
LOWREY, MICHAEL P	4.96
LOWRY, DARRYL	183.86
LOWRY, DARRYL	175.71
LOWRY, DARRYL	179.81
LOWRY, EVAN	0.50
LOWRY, JAMES	1.49
LOWRY, KAREN OXENDINE	1.00
LOWRY, SUZANNE B	1.98
LOWRY, WILLIAM D	69.97

LOWTHER, JADA	62.56
LOWTHER, JADA	59.30
LOWTHER, JADA	60.69
LOYEV, ALEXANDER	1.98
LR ONE INVESTMENTS LLC	3.61
LSM PROPERTIES INC	34.26
LSM PROPERTIES INC	32.26
LSM PROPERTIES INC	33.01
LSM PROPERTIES INC	37.24
LSM PROPERTIES INC	35.11
LSM PROPERTIES INC	35.92
LU, JIN QUAN	3.98
LU, MAXWELL T	0.49
LU, SHIFANG	0.49
LU, YANG CHI	1.99
LU, YU	60.07
LU, YU	56.46
LU, YU	59.43
LUANGPAKDY, PHONGLADA	1.50
LUBE, R TIMOTHY	22.31
LUBE, R TIMOTHY	21.32
LUBE, R TIMOTHY	21.81
LUCAS, ALLISON H	32.82
LUCAS, ALLISON H	30.89
LUCAS, ALLISON H	31.62
LUCAS, ELIZABETH J	74.60
LUCAS, ELIZABETH J	71.30
LUCAS, ELIZABETH J	72.96
LUCAS, HUGH DAVID	3.48
LUCCI, KRIS	4.07
LUCEY, R DANIEL	0.49
LUCIC, MLADEN	5.46
LUCKADOO, CLEVIE C III	1.50
LUCKY, JOANN W	0.50
LUDWIG, MICHAEL D	2.49
LUEDEMAN, KEITH A	39.79
LUEDEMAN, KEITH A	37.08
LUEDEMAN, KEITH A	37.94
LUEDEMAN, KEITH A	0.99
LUFF, ASHLEE S	1.00
LUGO, RAUL	5.10
LUIGGI, JOSEPH ANTHONY BONET	4.97
LUKACS, MICHAEL A	19.39
LUKACS, MICHAEL A	17.11
LUKACS, MICHAEL A	17.51
LUKE, JOHN DOUGLAS	96.49
LUKE, JOHN DOUGLAS	91.73

LUKE, JOHN DOUGLAS	93.88
LUKE, MICHAEL E	5.47
LUKER, RICHARD E	408.12
LUKER, RICHARD E	385.27
LUKER, RICHARD E	394.25
LUMBALA, NDAIE M	43.13
LUMBALA, NDAIE M	41.76
LUMSDEN, ERIKA G	8.94
LUNA LLENA PROPERTIES LLC	18.34
LUNA, ANDRES	0.99
LUNA, DONAL A	365.92
LUNA, DONAL A	341.62
LUNA, DONAL A	349.57
LUNA, STACEY L	0.50
LUNCAN, FLORIAN	36.06
LUNCEFORD, TOMMY EARL	20.35
LUNCEFORD, TOMMY EARL	17.55
LUNCEFORD, TOMMY EARL	17.96
LUNDBERG, DAVID W	1.49
LUNDBERG, LEIF	32.47
LUNDSTEN, TRACY K	27.86
LUNDSTEN, TRACY K	26.63
LUNDSTEN, TRACY K	27.24
LUNDY, JEFFREY	0.99
LUNN ENTERPRISES INC	0.51
LUNN ENTERPRISES INC	1.03
LUNSFORD, ALISON C	0.50
LUONG, NGOC T	0.99
LUONG, NGUYET THI	1.49
LUPANU, CALIN O	4.47
LUPO, LAURICE J	0.50
LURZ, RAYMOND E	74.60
LURZ, RAYMOND E	71.30
LURZ, RAYMOND E	72.97
LUSTER, CANDACE	0.50
LUTZ, CHRISTINE	0.50
LUTZ, HANSEL LEE & WIFE	73.99
LUTZ, HANSEL LEE & WIFE	69.75
LUTZ, HANSEL LEE & WIFE	71.37
LUTZ, SANDRA KAREN	0.49
LUU, DO VAN	19.83
LUU, DO VAN	17.05
LUU, DO VAN	17.44
LUXURY HOMES INVESTMENTS, LLC	1.49
LY, AHMADOU A	0.49
LY, BAY THI	8.95
LY, MAUREEN S	0.50

LY, OUSMANE	0.99
LYBRAND, JASON F	1.49
LYDON, CORRINA M	1.00
LYERLY, JOHN T	16.87
LYERLY, RICHARD	50.07
LYERLY, RICHARD	46.41
LYERLY, RICHARD	47.49
LYERLY, VIRGINIA PAIGE	2.48
LYEW, PHILIP O	3.47
LYLES, DAVID	0.50
LYLES, KENNETH	0.50
LYLES, WILLIAM N	0.50
LYMAN, GEORGE A	2.98
LYNAH, DAMIKO ALTRESA	3.98
LYNCH, DAVID B	111.22
LYNCH, DAVID B	104.38
LYNCH, DAVID B	108.92
LYNCH, ENOLA J	0.99
LYNCH, HILLARY L	0.99
LYNCH, JAMIE A	24.87
LYNCH, JAMIE A	22.33
LYNCH, JAMIE A	22.86
LYNCH, MELANIE L	35.20
LYNCH, MELANIE L	31.73
LYNCH, MELANIE L	32.48
LYNCH, THOMAS F JR	13.41
LYNCH, THOMAS F JR	12.33
LYNCH, THOMAS F JR	12.63
LYNN, ALLYNE	0.49
LYNN, AMY	0.50
LYNN, DANIEL	1.00
LYNN, ZACHARY D	0.52
LYON, L RICHARD III	2.48
LYON, LAWRENCE A	29.32
LYON, LAWRENCE A	27.46
LYON, LAWRENCE A	28.11
LYON, PATRICK K JR	5.46
LYONS, ROBERT L	71.07
LYONS, ROBERT L	65.54
LYONS, ROBERT L	67.06
LYONS, VICTORIA	0.99
LYTES, ERNEST S	4.48
LYTLE, MAGDALENE	47.74
LYTLE, MAGDALENE	45.63
LYTLE, MAGDALENE	46.70
MA, KIM P	4.47
MA, KIM P	4.27

MA, KIM P	4.38
MA, NGHIA XAN	3.48
MAALIZADEH, BAHRAM	1.49
MAAS, JOHN H	1.00
MABROK, KARAM	5.46
MABRY, DAVID BRUCE	113.40
MABRY, DAVID BRUCE	104.57
MABRY, DAVID BRUCE	107.02
MACALUSO, DEBRA L	0.50
MACAULEY, JULIAN I	0.99
MACCALLUM, MICHAEL	50.65
MACCALLUM, MICHAEL	48.40
MACCALLUM, MICHAEL	49.52
MACCAUGHELTY, ROBERT J	134.06
MACCAUGHELTY, ROBERT J	123.83
MACCAUGHELTY, ROBERT J	126.72
MACCULLEY, CATHERINE KING	5.46
MACDONALD, CHARLES R	98.88
MACDONALD, CHARLES R	94.50
MACDONALD, CHARLES R	96.71
MACDONALD, JOHN WILSON	1.49
MACDOUGALL, R DONALD	39.22
MACDOUGALL, R DONALD	37.00
MACDOUGALL, R DONALD	38.59
MACE, OTIS ARNOLD JR	0.50
MACHIELS, JAMES R	45.69
MACHIELS, JAMES R	43.66
MACHIELS, JAMES R	44.67
MACHIN, TINA M	42.14
MACHIN, TINA M	40.26
MACHIN, TINA M	41.19
MACHLAY, THOMAS MYERS	1.49
MACHOVEC, NEIL W	1.99
MACK, COREY B	0.50
MACK, GERARD B	1.98
MACK, GERARD B	0.50
MACK, JOSEPH E	0.50
MACK, LEON	0.49
MACK, PETER B	8.93
MACK, TAHEESHA	1.00
MACKAY, DAVID LAWRENCE	2.48
MACKAY, JOLARA	43.76
MACKAY, JOLARA	41.82
MACKAY, JOLARA	42.81
MACKAY, MARIE	0.50
MACKENZIE, LISA M	4.47
MACKEY, DEBORAH	0.49

MACKEY, MARVIN L	3.09
MACKEY, SANDRA	3.48
MACKEY, SHONTAYE M	1.99
MACKIE, LENNY CHAD	0.50
MACKINS, LARRY V	2.71
MACKINS, LARRY V	37.15
MACKINS, LARRY V	29.01
MACKINS, LARRY V	29.53
MACKO, MATTHEW H	0.99
MACLAREN, JENNIFER F	1.99
MACLEAN, DANIEL J	226.90
MACLEAN, DANIEL J	212.09
MACLEAN, DANIEL J	217.03
MACMILLAN, JAMES A	0.50
MACNEIL, WILLIAM A	41.84
MACNEIL, WILLIAM A	37.02
MACNEIL, WILLIAM A	37.79
MACON, GABRIELLE G	15.37
MACPHERSON, FRANK B III	24.87
MACPHERSON, FRANK B III	23.77
MACQUARRIE, MONICA	45.75
MACQUARRIE, MONICA	43.72
MACQUARRIE, MONICA	44.75
MACRAE, SARAH J	0.99
MACURDA, WILLIAM	48.39
MADARA, ERIC N	2.48
MADATHIL, SHARATH	0.50
MADDEN, ELIZABETH A	0.49
MADDEN, FREDERICK C	2.99
MADDOX, DAVID GLENDON	10.94
MADDOX, EDWIN THOMAS III	1.99
MADDOX, JENIFER D	11.92
MADDREY, JEREMY	6.95
MADDREY, WILLIAM G	149.08
MADDREY, WILLIAM G	139.62
MADDREY, WILLIAM G	142.88
MADDUX, HEIDI M	25.37
MADDUX, HEIDI M	23.77
MADDUX, HEIDI M	24.32
MADEIRA, BRYAN P	0.50
MADISON JRH PROPERTIES LLC	0.50
MADSEN, RODNEY K	4.47
MADURA, REBECCA	0.50
MADYUN, IQRAA	39.79
MADYUN, IQRAA	38.02
MADYUN, IQRAA	38.91
MAFFUCCI, MICHAEL	1.49

MAFLA-MONTOYA, CARLOS ALBERTO	33.50
MAGANA, FRANCISCO C	1.98
MAGEE, DAVID L	24.33
MAGEE, DAVID L	18.50
MAGEE, DAVID L	18.94
MAGEE, RUTH	0.50
MAGER, RACHEL	0.50
MAGGARD, DOUGLAS	23.83
MAGGARD, DOUGLAS	22.77
MAGGARD, DOUGLAS	23.30
MAGILL, SANDRA WEBSTER	0.99
MAGLIOCCA, RICHARD ALAN SR	8.45
MAGNOTTA, MICHAEL JOHN ANTHONY	2.48
MAGNUSSON, MICHAEL B	0.50
MAGUIRE, BRIAN	38.90
MAHADEV, NIRAJ	34.26
MAHADEV, NIRAJ	32.26
MAHADEV, NIRAJ	33.01
MAHAFFEE, MARIAN L	0.50
MAHAFFEY, DIANE	0.50
MAHAFFEY, PAMELA ANNE	105.58
MAHAFFEY, PAMELA ANNE	98.99
MAHAFFEY, PAMELA ANNE	101.29
MAHALEY, BENJAMIN R	1.99
MAHAN, BRAD	0.99
MAHAN, JEFFREY	0.99
MAHATHA, JACQUELINE J	2.49
MAHATHEY, ANGELA M	188.33
MAHATHEY, ANGELA M	179.98
MAHATHEY, ANGELA M	184.19
MAHDI, QUADIR J	3.48
MAHMOOD, ANNA CLYBURN	23.83
MAHMOOD, ANNA CLYBURN	23.30
MAHMOOD, ANNA CLYBURN	22.77
MAHMUTOVIC, DAMIR	1.49
MAHNKE, MARIE	0.50
MAHON, CAROL M REVOCABLE TRUST	1.49
MAHONE, MARY HOOD	4.97
MAHONEY, CELIA H	4.48
MAILETTE, JEFFREY T	1.99
MAIN, CLARA M	66.15
MAIN, CLARA M	63.22
MAIN, CLARA M	64.70
MAINES, RUBY	0.50
MAIR, ERIC A	15.90
MAIRSON, WILLIAM R	195.18
MAJCHRZAK, AMY M	1.00

MAJOK, TEREZA JERVIS	4.97
MAJOR, SHAWN M	1.00
MAKAROV, LEE REV/LIVING/TST THE	0.50
MAKI-CURRY, MONTA	7.95
MALADY, REGIS R JR	48.16
MALADY, REGIS R JR	37.48
MALADY, REGIS R JR	38.36
MALAK, AKRAM	33.20
MALAK, AKRAM	33.97
MALAK, AKRAM F	22.83
MALAK, AKRAM F	21.34
MALAK, AKRAM F	21.84
MALCOLM, DEBORAH	0.50
MALCOLM, RAYMOND LEE	0.49
MALDEN, MICHAEL	0.49
MALDONADO, EUSTORGIO RENE	1.49
MALDONADO, JOEL M	1.49
MALDONDO, MARVIN DANILO	1.49
MALIK, SAIDA A	1.00
MALINOWSKI, EDWIN J	0.50
MALKER, JACQUELINE M	0.49
MALL, KIMBERLY S	1.00
MALLAMO, JOSEPH N	6.94
MALLETTE, NANCY L	5.46
MALLEY, MARGARET FLORENCE	0.49
MALLORY, ELIZABETH C	117.27
MALLORY, ELIZABETH C	112.07
MALLORY, ELIZABETH C	114.69
MALONE, BARBARA C	3.48
MALONE, JENNIFER LEIGH	0.49
MALONE, KENNETH L	31.27
MALONE, KENNETH L	26.09
MALONE, KENNETH L	26.69
MALONE, PATRICIA R	0.49
MALONEY, PATRICIA	5.96
MALPHURS, DAVID JR	3.48
MALPHURS, RALPH	3.48
MALPHURS, RALPH	2.49
MALPHURS, RALPH	0.99
MALPHURS, RALPH	38.26
MALPHURS, RALPH	34.19
MALPHURS, RALPH	34.99
MALPHURS, RALPH VICTOR	28.30
MALPHURS, RALPH VICTOR	21.82
MALPHURS, RALPH VICTOR	22.33
MALPHURS, RALPH VICTOR	42.71
MALPHURS, RALPH VICTOR	39.39

MALPHURS, RALPH VICTOR	40.30
MALPHURS, RALPH VICTOR	26.34
MALPHURS, RALPH VICTOR	24.22
MALPHURS, RALPH VICTOR	24.79
MALPHURS, RALPH VICTOR	28.33
MALPHURS, RALPH VICTOR	26.59
MALPHURS, RALPH VICTOR	27.22
MALPHURS, RALPH VICTOR	8.95
MALPHURS, RALPH VICTOR	32.79
MALPHURS, RALPH VICTOR	29.92
MALPHURS, RALPH VICTOR	30.62
MALPHURS, RALPH VICTOR	10.93
MALPHURS, RALPH VICTOR	6.65
MALPHURS, RALPH VICTOR	6.81
MALPHURS, RALPH VICTOR	34.78
MALPHURS, RALPH VICTOR	31.82
MALPHURS, RALPH VICTOR	32.57
MALPHURS, RALPH VICTOR	18.39
MALPHURS, RALPH VICTOR	17.09
MALPHURS, RALPH VICTOR	17.49
MALPHURS, RALPH VICTOR	0.99
MALPHURS, RALPH VICTOR	43.23
MALPHURS, RALPH VICTOR	41.32
MALPHURS, RALPH VICTOR	42.28
MALPHURS, RALPH VICTOR	27.27
MALPHURS, RALPH VICTOR	22.74
MALPHURS, RALPH VICTOR	23.26
MALPHURS, RALPH VICTOR	16.36
MALPHURS, RALPH VICTOR	14.68
MALPHURS, RALPH VICTOR	15.02
MALPHURS, VICTOR RALPH	0.49
MALPHURS, VICTOR RALPH	0.51
MALPHURS, VICTOR RALPH	0.49
MALPHURS, VICTOR RALPH	33.29
MALPHURS, VICTOR RALPH	31.34
MALPHURS, VICTOR RALPH	32.08
MALPHURS, VICTOR RALPH	33.29
MALPHURS, VICTOR RALPH	31.34
MALPHURS, VICTOR RALPH	32.08
MALPHURS, VICTOR RALPH	4.96
MALPURS, DAVID D JR	26.86
MALPURS, DAVID D JR	24.72
MALPURS, VICTOR RALPH	2.99
MALTARICH, MICHAEL J	71.12
MALTARICH, MICHAEL J	61.79
MALTARICH, MICHAEL J	63.23
MALVEAUX, JUDITH	45.75

MALVEAUX, JUDITH	43.72
MALVEAUX, JUDITH	44.75
MALVEY, KEVIN J	0.50
MAMA WANCHA EXPRESS TRUST, .	46.97
MANAGO, CHARLENE	1.49
MANAGO, KENNETH DEAN	3.98
MANCO, ROSANA DE ASSIS	80.29
MANCO, ROSANA DE ASSIS	76.26
MANCO, ROSANA DE ASSIS	78.02
MANDVA, SRILAKSHMI SOUJANYA	0.50
MANES, THEODORE A	12.93
MANFREDA, LAURA C	0.50
MANGIARACINA, CAROLYN T	0.50
MANGLE, KATHLEEN MARIE	0.50
MANGRUM, JOHN T	2.98
MANGUM, JOSEPH WALTER	2.98
MANGUM, NORMA J	154.40
MANGUM, NORMA J	147.55
MANGUM, NORMA J	150.99
MANGUM, SAMUEL KEITH	2.98
MANIGAULT, MARION WATERMANN	0.99
MANIKKAM, MELISSA K	0.50
MANIKUS, INGRID GUSTAVINA ADRIANA	2.48
MANIKUS, INGRID GUSTAVINA ADRIANA	50.05
MANIKUS, INGRID GUSTAVINA ADRIANA	46.41
MANIKUS, INGRID GUSTAVINA ADRIANA	47.49
MANLEY, PAUL D	81.43
MANLEY, PAUL D	77.34
MANLEY, PAUL D	79.14
MANN, JOSEPH	50.72
MANN, JOSEPH	48.48
MANN, JOSEPH	49.62
MANN, STEVEN	8.44
MANN, WILLIAM B	0.50
MANNING, BRANDON	0.50
MANNING, CHARLES ROGER	0.49
MANNING, GRIFFIN	0.50
MANNING, JEANETTE	2.98
MANNING, JEANETTE	1.42
MANNING, JEANETTE	1.46
MANNING, JOHN S	6.44
MANNING, MICHAEL A	40.71
MANNING, MICHAEL A	33.68
MANNING, MICHAEL A	34.46
MANNING, ROBIN E	5.96
MANNING, SARAH R	1.99
MANNING, STEPHEN W	0.50

MANNING, STEPHEN W	4.47
MANNING, W NORMAN	4.47
MANNING, W NORMAN	3.79
MANNING, W NORMAN	3.89
MANNS, ALANA RAQUEL	0.50
MANNS, MICHAEL A	6.97
MANSEAU, DAVID G	0.49
MANSEL, NAITCA MONIQUE	1.49
MANSFIELD, RUSSELL A	0.50
MANSOUR, YARAH A	0.99
MANSUETI, PATRICE	0.50
MANUEL, JAMIE P	24.83
MANUEL, JAMIE P	23.72
MANUEL, JAMIE P	24.27
MANYVONG, SOMPHONG	5.46
MANZANAREZ, MARY LISA	0.50
MAO, XU	1.98
MAPP, GORDON A	300.88
MAPP, GORDON A	284.68
MAPP, GORDON A	291.31
MAPP, GORDON A	372.38
MAPP, GORDON A	355.86
MAPP, GORDON A	364.14
MAPP, LYNN	1.00
MARA, NEIL A	67.64
MARA, NEIL A	64.64
MARA, NEIL A	68.58
MARABLE, TAMMY I	1.49
MARADIAGA, CHRISTINA M	2.98
MARADIAGA, ERNESTO A	19.38
MARADIAGA, ERNESTO A	15.67
MARADIAGA, ERNESTO A	16.04
MARAGOS, JORDONNA Z	24.83
MARAGOS, JORDONNA Z	23.72
MARAGOS, JORDONNA Z	24.28
MARAVILLA, ROSA I	1.49
MARBOAH, SAMUEL	9.44
MARCELLIN, OSMUND	0.50
MARCHANT, WILLIAM W JR	5.46
MARCHETTI, MELISSA	67.41
MARCHETTI, MELISSA	63.95
MARCHETTI, MELISSA	65.42
MARCHICA, JOSEPH	5.47
MARCO, JOSE R	1.00
MARDUENO, JUAN DAVID	31.83
MARDUENO, JUAN DAVID	30.42
MARDUENO, JUAN DAVID	31.13

MARETT, ELIZABETH AUSTELL	0.52
MARFO, JAMES	2.49
MARGONIS, GEORGE K	7.23
MARIE, SUZANNE	0.99
MARIN, JUAN MIGUEL	1.00
MARINA, ROBERT	0.50
MARINACK, ALEX	58.58
MARINACK, ALEX	54.09
MARINAKOS, PETER	0.50
MARINELLO, JOSEPH C	0.50
MARINELLO, JOSEPH C	1.94
MARIN-SMITH, DARLENE	2.49
MARION, FRANCES HULL	104.35
MARION, FRANCES HULL	99.73
MARION, FRANCES HULL	102.06
MARION, SHARYN E	2.98
MARK WATSON REAL ESTATE INVESTMENTS LLC	2.49
MARK WATSON REAL ESTATE INVESTMENTS LLC	1.99
MARK WATSON REAL ESTATE INVESTMENTS LLC	1.00
MARKANDA, MEERA	74.60
MARKANDA, MEERA	71.30
MARKANDA, MEERA	72.96
MARKLE, HAROLD F	2.48
MARKS, BRENT LEE	93.84
MARKS, BRENT LEE	89.67
MARKS, BRENT LEE	91.77
MARKS, BRYANT P	135.22
MARKS, BRYANT P	59.21
MARKS, CHRISTINE	8.95
MARKS, FLA ANTHONY	0.50
MARKS, JONATHAN MITCHELL	66.09
MARKS, JONATHAN MITCHELL	62.20
MARKS, JONATHAN MITCHELL	63.66
MARKS, SUSAN JACILLE	5.47
MARKS, WILLIAM FRANCIS	162.48
MARKS, WILLIAM FRANCIS	150.53
MARKS, WILLIAM FRANCIS	154.06
MARKWORTH INVESTMENTS LLC	1.49
MARLER, STEPHEN G	65.14
MARLER, STEPHEN G	60.37
MARLER, STEPHEN G	61.77
MARLEY, LOUISE M	1.99
MARLOW, JOHN C	2.48
MARLOW, MARGARET W	1.99
MARLWAY LIMITED PARTNERSHIP	1.49
MAROS, MLADEN	2.48
MARQUARDT, TIMOTHY A	2.04

MARQUES, CARLA M	116.37
MARQUES, CARLA M	111.21
MARQUES, CARLA M	113.82
MARQUEZ, EDITH C	12.92
MARQUEZ-BELTRAN, FIDELINA	1.49
MARQUIS, STEVEN G	102.60
MARQUIS, STEVEN G	96.16
MARQUIS, STEVEN G	98.38
MARRA, WILLIAM P	5.97
MARREN, CHRISTOPHER JAMES	740.02
MARREN, CHRISTOPHER JAMES	740.91
MARREN, CHRISTOPHER JAMES	757.66
MARRIOTT, PETER J	0.99
MARROQUIN, EFRAIN	1.00
MARSH MORTGAGE COMPANY	1.49
MARSH MORTGAGE COMPANY	1.49
MARSH MORTGAGE COMPANY	1.49
MARSH MORTGAGE COMPANY	1.49
MARSH MORTGAGE COMPANY	1.49
MARSH MORTGAGE COMPANY	1.49
MARSH REALTY COMPANY	1.49
MARSH REALTY COMPANY	1.49
MARSH REALTY COMPANY	1.49
MARSH REALTY COMPANY	1.49
MARSH REALTY COMPANY	1.49
MARSH REALTY COMPANY	1.49
MARSH REALTY COMPANY	1.49
MARSH REALTY COMPANY	1.49
MARSH REALTY COMPANY	1.49
MARSH REALTY COMPANY	1.49
MARSH REALTY COMPANY	1.49
MARSH REALTY COMPANY	1.49
MARSH REALTY COMPANY	1.49
MARSH REALTY COMPANY	1.49
MARSH REALTY COMPANY	1.49
MARSH REALTY COMPANY	1.49
MARSH REALTY COMPANY	1.49
MARSH REALTY COMPANY	1.49
MARSH REALTY COMPANY	1.49
MARSH REALTY COMPANY	1.49
MARSH, BONNIE M	1.99
MARSH, JOHN C	1.00
MARSH, JULIETTE	6.46
MARSH, KEVIN	50.23
MARSH, KEVIN	47.53
MARSH, KEVIN	48.64
MARSH, TONY A	0.50
MARSHALL, ANTHONY	0.50

MARSHALL, CHRISTOPHER AULD	105.75
MARSHALL, CHRISTOPHER AULD	100.11
MARSHALL, CHRISTOPHER AULD	100.50
MARSHALL, DIDI	0.50
MARSHALL, DIDI	3.98
MARSHALL, DOROTHY F	0.50
MARSHALL, JACQUELINE CAROL	0.99
MARSHALL, JAMES G	0.49
MARSHALL, MARK A	104.58
MARSHALL, MARK A	99.46
MARSHALL, MARK A	101.76
MARSHALL, MARY	69.39
MARSHALL, MARY	66.31
MARSHALL, MARY	67.84
MARSHALL, MICHAEL T	48.73
MARSHALL, MICHAEL T	46.10
MARSHALL, MICHAEL T	47.18
MARSHALL, MOLLY HALL	12.91
MARSHALL, SHAON BUSEY	2.05
MARSHALL, SHARIFF	47.05
MARSHALL, SHARIFF	45.08
MARSHALL, SHARIFF	44.75
MARSHALL, TASHA C	0.50
MARSIGLIA, MICHAEL A	3.10
MARSTON, CHARLES AUGUSTUS IV	0.50
MARTELLA, MATTHEW D	0.50
MARTELLA, MATTHEW D	0.50
MARTIN DAVID	89.65
MARTIN DAVID	91.73
MARTIN DAVID	93.81
MARTIN, ADDIE L	1.51
MARTIN, ARTHUR E	44.11
MARTIN, ARTHUR E	39.31
MARTIN, ARTHUR E	40.22
MARTIN, BARBARA A	3.97
MARTIN, BETTY JOE	1.00
MARTIN, BOBBY RAY	51.23
MARTIN, BOBBY RAY	48.48
MARTIN, BOBBY RAY	49.62
MARTIN, CATINA M	0.99
MARTIN, CHRISTOPHER M	83.03
MARTIN, DANIEL R III	99.47
MARTIN, DANIEL R III	95.06
MARTIN, DANIEL R III	97.28
MARTIN, ELAINE G	0.50
MARTIN, ELIZABETH	104.35
MARTIN, ELIZABETH	99.73

MARTIN, ELIZABETH	102.06
MARTIN, EMERY LEE	2.49
MARTIN, ERIC D SR	0.50
MARTIN, GEORGE ALLEN	47.67
MARTIN, GEORGE ALLEN	42.70
MARTIN, GEORGE ALLEN	43.69
MARTIN, GEORGE J	0.49
MARTIN, GUY F	67.52
MARTIN, GUY F	64.53
MARTIN, GUY F	66.04
MARTIN, IRIS CORDOVA	61.07
MARTIN, IRIS CORDOVA	57.40
MARTIN, IRIS CORDOVA	58.75
MARTIN, JACQUELINE J	1.00
MARTIN, JAMES G JR	101.79
MARTIN, JAMES G JR	93.47
MARTIN, JAMES G JR	95.64
MARTIN, JAMES R	0.50
MARTIN, JERRY MITCHELL	1.49
MARTIN, JERRY MITCHELL	1.42
MARTIN, JERRY MITCHELL	1.45
MARTIN, JIMMY L	44.27
MARTIN, JIMMY L	40.89
MARTIN, JIMMY L	41.83
MARTIN, JOE H	29.94
MARTIN, JOE H	24.39
MARTIN, JOE H	25.51
MARTIN, JOHN R	1.00
MARTIN, JOHN R	0.49
MARTIN, JOHN WAYNE	48.24
MARTIN, JOHN WAYNE	43.26
MARTIN, JOHN WAYNE	44.26
MARTIN, JOHN WAYNE	1.49
MARTIN, JOHN WAYNE	1.49
MARTIN, JUDITH S	23.88
MARTIN, JUDITH S	22.82
MARTIN, JUDITH S	23.34
MARTIN, KEVIN	19.96
MARTIN, KEVIN	15.13
MARTIN, KEVIN	15.51
MARTIN, KEVIN V	0.50
MARTIN, LAQUISHA	130.30
MARTIN, LAQUISHA	124.53
MARTIN, LAQUISHA	127.44
MARTIN, LAWRENCE S.	2.99
MARTIN, LUCY M	67.25
MARTIN, LUCY M	64.97

MARTIN, LUCY M	64.64
MARTIN, MARGARET C	0.50
MARTIN, MARGARET R	86.04
MARTIN, MARGARET R	82.23
MARTIN, MARK A	4.96
MARTIN, MARY CAMPBELL	0.49
MARTIN, MELODAY	0.99
MARTIN, MICHAEL A	0.50
MARTIN, NANCY DUNN	0.99
MARTIN, REGINALD	3.97
MARTIN, RICHARD A SR	47.17
MARTIN, RICHARD A SR	45.08
MARTIN, RICHARD A SR	46.13
MARTIN, RICHARD D	2.98
MARTIN, SANDRA M	1.00
MARTIN, SHERMELL D	30.34
MARTIN, SHERMELL D	29.00
MARTIN, SHERMELL D	29.67
MARTIN, STEPHEN	0.50
MARTIN, SUMMA A	2.48
MARTIN, SUSAN GRAHAM	4.47
MARTIN, THOMASINA PRICE	85.48
MARTIN, THOMASINA PRICE	80.73
MARTIN, THOMASINA PRICE	82.62
MARTIN, WAYNE G	5.95
MARTIN, WAYNE G	0.48
MARTIN, WAYNE G	0.49
MARTIN, WILLIAM HOUSTON	3.48
MARTIN, WILLIAM THOMAS JR	0.51
MARTINDALE, DEREK H	2.06
MARTINES, SANDRA W	1.49
MARTINES, SHEREE A	125.81
MARTINES, SHEREE A	115.77
MARTINES, SHEREE A	118.46
MARTINEZ, ANA MARIA	1.98
MARTINEZ, ANGEL	1.99
MARTINEZ, ANTONIO N	23.34
MARTINEZ, ANTONIO N	20.88
MARTINEZ, ANTONIO N	21.37
MARTINEZ, BLAS	1.00
MARTINEZ, CARINA NEGRETE	0.50
MARTINEZ, DORA L	54.62
MARTINEZ, DORA L	52.19
MARTINEZ, DORA L	53.41
MARTINEZ, EDWARD G	16.56
MARTINEZ, EDWARD G	12.81
MARTINEZ, EDWARD G	13.11

MARTINEZ, EFRAIN	5.46
MARTINEZ, HEIDI	1.49
MARTINEZ, JOSE M	9.43
MARTINEZ, JOSE M	5.22
MARTINEZ, JOSE M	5.45
MARTINEZ, JUAN	1.00
MARTINEZ, JUAN VINCENTE	0.50
MARTINEZ, KENLLY	0.50
MARTINEZ, KERN	53.71
MARTINEZ, KERN	51.33
MARTINEZ, KERN	52.53
MARTINEZ, KERN	44.76
MARTINEZ, KERN	42.31
MARTINEZ, KERN	43.29
MARTINEZ, KERN	54.21
MARTINEZ, KERN	51.34
MARTINEZ, KERN	52.53
MARTINEZ, KERN	41.78
MARTINEZ, KERN	39.45
MARTINEZ, KERN	40.37
MARTINEZ, KERN	45.75
MARTINEZ, KERN	43.26
MARTINEZ, KERN	44.27
MARTINEZ, KERN	40.29
MARTINEZ, KERN	38.02
MARTINEZ, KERN	38.91
MARTINEZ, KERN	36.30
MARTINEZ, KERN	34.23
MARTINEZ, KERN	35.03
MARTINEZ, KERN	47.25
MARTINEZ, KERN	44.68
MARTINEZ, KERN	45.73
MARTINEZ, KERN	40.29
MARTINEZ, KERN	38.02
MARTINEZ, KERN	38.91
MARTINEZ, KERN	40.29
MARTINEZ, KERN	38.02
MARTINEZ, KERN	38.91
MARTINEZ, KERN Y	36.30
MARTINEZ, KERN Y	34.23
MARTINEZ, KERN Y	35.03
MARTINEZ, KERN YVES	51.23
MARTINEZ, KERN YVES	48.48
MARTINEZ, KERN YVES	49.62
MARTINEZ, KERN YVES	47.74
MARTINEZ, KERN YVES	45.15
MARTINEZ, KERN YVES	46.21

MARTINEZ, KERN YVES	40.29
MARTINEZ, KERN YVES	38.02
MARTINEZ, KERN YVES	38.91
MARTINEZ, KERN YVES	48.73
MARTINEZ, KERN YVES	46.10
MARTINEZ, KERN YVES	47.18
MARTINEZ, KERN YVES	40.29
MARTINEZ, KERN YVES	38.02
MARTINEZ, KERN YVES	38.91
MARTINIE, JOHN B	12.43
MARTINOTTI, BETH	4.11
MARTOCCHIA, CAMILLA F	32.31
MARTOCCHIA, CAMILLA F	28.03
MARTOCCHIA, CAMILLA F	28.68
MARVIN, RICHARD FREDERICK	0.49
MARX, WALTER S	111.80
MARX, WALTER S	106.85
MARX, WALTER S	109.35
MARY CLAUDIA BELK PILON	851.16
MARZOUK, MARWAN A	0.49
MARZOUK, MARWAN A	0.49
MASAOKA, SEIICHI CALVIN	1.00
MASINGENE, ALBERT M	2.98
MASKE, MINNIE	0.50
MASKE, ROOSEVELT	172.00
MASKE, ROOSEVELT	163.89
MASKE, ROOSEVELT P	0.49
MASON, BEN THOMAS SR	5.01
MASON, BENJAMIN	4.97
MASON, DAVID F	3.48
MASON, HAROLD W	120.65
MASON, HAROLD W	115.30
MASON, HAROLD W	117.98
MASON, JACK	60.68
MASON, JACK	54.19
MASON, JACK	57.25
MASON, JAMES E	5.46
MASON, JAMES W	95.82
MASON, JAMES W	91.57
MASON, JAMES W	93.71
MASON, LAURA A	19.39
MASON, LAURA A	17.59
MASON, LAURA A	18.00
MASON, MICHAEL A	1.00
MASON, ROBERT P JR	17.87
MASON, STACY B	30.34
MASON, STACY B	29.00

MASON, STACY B	29.67
MASOTTI, MICHAEL JOSEPH	100.29
MASOTTI, MICHAEL JOSEPH	95.36
MASOTTI, MICHAEL JOSEPH	97.58
MASSAD, LOLA M	2.49
MASSENBURG, LORIE ANN	29.84
MASSENBURG, LORIE ANN	28.52
MASSENBURG, LORIE ANN	29.18
MASSEY, GLORIA	35.82
MASSEY, GLORIA	31.38
MASSEY, GLORIA	32.10
MASSEY, JAMES A	5.96
MASSEY, PAMALEE A	1.98
MASSEY, PAMALEE A	1.00
MASSEY, PAMELA J	1.49
MASSEY, PATRICIA	4.96
MASSEY, PAUL KENT	30.29
MASSEY, PAUL KENT	27.52
MASSEY, PAUL KENT	28.17
MASSEY, ROMERO L	189.66
MASSEY, ROMERO L	181.24
MASSEY, ROMERO L	185.48
MASSEY, SARAH	1.00
MASSEY, VALLARIE D	11.43
MASSEY-JONES, ROBIN	55.12
MASSEY-JONES, ROBIN	49.35
MASSEY-JONES, ROBIN	50.49
MASSI, KEVIN	3.09
MASSINGALE, SHIRLEY	0.50
MASTERMAN, STEPHEN KENT	0.50
MASTERS, REBECCA C	4.48
MASTOR, JASON E	16.99
MASTOR, JASON E	16.24
MASTOR, JASON E	16.56
MATACIO, GEORGE J	1.00
MATAI, ANIL T	6.96
MATEJEK, WILLIAM	7.94
MATEOS, ESTER	91.01
MATEOS, ESTER	86.98
MATEOS, ESTER	89.01
MATERNA, JEFF	0.53
MATHENY, SUZANNE R	0.50
MATHER, DAVID	4.47
MATHESON, JOHN DAVID	51.05
MATHESON, JOHN DAVID	47.83
MATHESON, JOHN DAVID	48.95
MATHEWS, JANET L	0.50

MATHIEU, TED	0.50
MATHIS, EDNA M	3.48
MATHIS, THOMAS M III	135.54
MATHIS, THOMAS M III	129.53
MATHIS, THOMAS M III	132.54
MATNEY, WILLIAM J	11.92
MATOLA, KENNETH G	1.49
MATOLA, MONICA RENEE	2.49
MATONE, MATTHEW F	77.45
MATONE, MATTHEW F	74.02
MATONE, MATTHEW F	75.74
MATOS, JARED A	3.47
MATOUSEK, PAVEL	0.50
MATRULLI, FREDERICK J	3.10
MATTHEW, BOBBY P	1.00
MATTHEWS, ASHLEY	2.98
MATTHEWS, BRENDA R	1.98
MATTHEWS, BRUCE H	24.36
MATTHEWS, DAVID NELSON	6.94
MATTHEWS, DAVID WATSON	3.47
MATTHEWS, ERNEST E JR	0.50
MATTHEWS, EVELYN GRACE &	102.10
MATTHEWS, EVELYN GRACE &	93.78
MATTHEWS, EVELYN GRACE &	95.95
MATTHEWS, IRENE	0.50
MATTHEWS, JEANETTE G L/T	4.97
MATTHEWS, JEFFREY C	103.60
MATTHEWS, JEFFREY C	99.00
MATTHEWS, JEFFREY C	104.98
MATTHEWS, KYMANI Y	122.93
MATTHEWS, KYMANI Y	117.47
MATTHEWS, KYMANI Y	120.19
MATTHEWS, LINDA J	2.98
MATTHEWS, RAYVON	0.50
MATTHEWS, RICK O	2.48
MATTHEWS, SHARON H	4.48
MATTHEWS, STEPHEN G	1.98
MATTHEWS, STEVE	57.70
MATTHEWS, STEVE	54.67
MATTHEWS, STEVE	55.94
MATTHEWS, STEVEN	56.20
MATTHEWS, STEVEN	53.71
MATTHEWS, STEVEN	54.96
MATTISON, VIVAN Z	39.15
MATTISON, VIVAN Z	35.99
MATTISON, VIVAN Z	36.83
MATUTU, LUYEYE F	0.49

MATZKE, TROY	2.48
MAULDIN, ARTHUR WAYNE	2.98
MAULDIN, KENYA M	1.00
MAULTSBY, JOHN A	0.49
MAUNEY, DALE G	4.97
MAUNEY, DALE G	1.98
MAUNEY, GARY V	42.24
MAUNEY, GARY V	40.37
MAUNEY, GLENN D	0.50
MAUNEY, JAMES ROBERT	32.77
MAUNEY, JAMES ROBERT	27.99
MAUNEY, LEONARD EDWARD	35.80
MAUNEY, MILDRED S	0.99
MAURER, CHRISTOPHER C	146.96
MAURER, CHRISTOPHER C	139.98
MAURER, CHRISTOPHER C	143.22
MAURER, LYNNE M	9.44
MAURER, LYNNE M	9.02
MAURER, LYNNE M	9.23
MAURIELLO, MATTHEW J	1.98
MAURO, CHRISTINE	0.99
MAVROPOULOS, DIMITRI A	0.53
MAXIM, JOSEPH	2.49
MAXIMUS GRAYSEN LLC, .	10.72
MAXWELL, ANN ROSS	41.73
MAXWELL, ANN ROSS	39.88
MAXWELL, GLORIA J	1.49
MAXWELL, GREGORY	16.79
MAXWELL, GREGORY	15.68
MAXWELL, GREGORY	16.73
MAXWELL, LEROY H	33.82
MAXWELL, LEROY H	32.33
MAXWELL, LEROY H	33.09
MAXWELL, WILLIAM	4.97
MAXWELL, WOODLEY E	80.93
MAY, BRENDA T	3.06
MAY, BRYAN V	234.55
MAY, BRYAN V	224.16
MAY, BRYAN V	229.37
MAY, NATHANIE B	10.93
MAY, SANFORD L	0.99
MAYBECK, JANIE L	0.51
MAYBERRY, GISELA S	60.67
MAYBERRY, GISELA S	57.98
MAYBERRY, GISELA S	59.34
MAYBERRY, JANE HUFF	0.50
MAYBERRY, ROBERT P	0.49

MAYE, SHIRLEY B	0.99
MAYER, BRENT D	30.80
MAYER, BRENT D	30.03
MAYER, BRENT D	30.13
MAYER, ROBERT A III	5.96
MAYES, AMY J	0.50
MAYES, FLETCHER C	3.98
MAYES, SUZANNE H	0.99
MAYES, TRACY A	3.97
MAYFIELD, KIM M	69.49
MAYFIELD, KIM M	67.96
MAYFIELD, LINDA HARGETT	6.97
MAYFIELD, LINDA HARGETT	6.66
MAYFIELD, LINDA HARGETT	6.81
MAYFIELD, LISI C	38.30
MAYFIELD, LISI C	35.65
MAYFIELD, LISI C	36.48
MAYFIELD, TROY L	2.49
MAYHAN, JANIE M	49.92
MAYHAN, JANIE M	46.50
MAYHEW, JOSEPH MCCARVER	59.18
MAYHEW, JOSEPH MCCARVER	52.75
MAYHEW, JOSEPH MCCARVER	54.00
MAYHEW, MARSHA L	8.23
MAYNARD, ELIZABETH	1.00
MAYNARD, FRANCIS L JR	2.99
MAYO, JAMES REDDEN	1.00
MAYO, MAURICE	32.82
MAYO, MAURICE	28.52
MAYO, MAURICE	29.18
MAYORGA, MARCELA	42.19
MAYORGA, MARCELA	40.31
MAYORGA, MARCELA	41.26
MAYS, ALLEN T	0.99
MAZABOU, DANY ROCK G	4.47
MAZABOU, DANY ROCK G	4.27
MAZABOU, DANY ROCK G	4.38
MAZINGO, WENDELL R	0.99
MAZZELLA, WILLIAM J	22.92
MAZZELLA, WILLIAM J	32.27
MAZZELLA, WILLIAM J	33.01
MBIYA, AGNES M	42.14
MBIYA, AGNES M	40.26
MBIYA, AGNES M	41.19
MCADOO, JULIUS L	1.99
MCADOO, PAULA DIXON	0.50
MCALISTER, JOHN W JR	15.90

MCALLISTER, FRANK DANIEL	170.10
MCALLISTER, JAMES	109.05
MCALLISTER, JAMES	97.09
MCALLISTER, JAMES	99.35
MCALLISTER, RACHEL J	29.79
MCALLISTER, RACHEL J	15.21
MCALLISTER, RACHEL J	14.81
MCALPINE, U N	66.03
MCALPINE, U N	62.16
MCALPINE, U N	63.60
MCANALLEN, SEAN P	9.66
MCARDLE, RYAN M	3.10
MCAULAY, SANDRA	61.07
MCAULAY, SANDRA	58.36
MCAULAY, SANDRA	59.72
MCAULIFFE, JAMES G	46.74
MCAULIFFE, JAMES G	44.67
MCAULIFFE, JAMES G	45.73
MCAVANEY, DENISE U	0.50
MCAVOY, MATTHEW PATRICK	4.13
MCBEE, LORRAINE	0.50
MCBRIDE, JOHN F	249.32
MCBRIDE, JOHN F	233.50
MCBRIDE, JOHN F	238.92
MCBRIDE, KRISTIN H	1.99
MCBRIDE, MEREDITH LEIGH	78.51
MCBRIDE, MEREDITH LEIGH	73.60
MCBRIDE, MEREDITH LEIGH	75.33
MCBRIDE, VONEISA G	3.11
MCBRIDE, WALTER T	0.50
MCBROOM, PAUL L	8.92
MCBROOM, PAUL L	5.95
MCBRYDE, ANGUS M III	0.50
MCCAGG, TAMMIE G	34.88
MCCAIN, BETTY	1.49
MCCAIN, BRICE JR	51.68
MCCAIN, BRICE JR	49.39
MCCAIN, BRICE JR	51.67
MCCAIN, FRED JR	53.13
MCCAIN, FRED JR	50.77
MCCAIN, FRED JR	51.95
MCCALL BROTHERS INC	17.37
MCCALL BROTHERS INC	13.28
MCCALL BROTHERS INC	13.93
MCCALL, ASHLEY	71.62
MCCALL, ASHLEY	68.45
MCCALL, ASHLEY	70.04

MCCALL, JASON	1.49
MCCALL, JOHN L JR	2.98
MCCALL, JONCIE L	3.48
MCCALL, MARY FRANCES	2.48
MCCALL, SCOTT A	0.49
MCCALL, THOMAS C	0.50
MCCALLUM, DAVID F	0.50
MCCALLUM, H A	0.49
MCCALLUM, H A JR	0.49
MCCALLUM, H A JR	0.49
MCCALLUM, JOYCE	2.98
MCCALLUM, KEITH D	0.50
MCCANLESS, D JOAN	4.47
MCCANN, ANTHONY JAY	0.49
MCCANN, JAMES J	7.96
MCCANN, THOMAS P	2.98
MCCANTS, ERIC C	0.50
MCCARN, JILL M	4.96
MCCARROLL, JOHN A.	0.49
MCCARTER, TAMRA L	0.99
MCCARTHY, GERARD M	46.17
MCCARTHY, GERARD M	26.79
MCCARTHY, GERARD M	26.71
MCCARTHY, KEVIN M	0.50
MCCARTHY, MICHAEL JOSEPH	0.49
MCCARTHY, MICHAEL SHANE	5.66
MCCATHORINE, JAMES C	1.99
MCCAULEY, DAVID G	1.99
MCCAULEY, MARVIN N	1.99
MCCAULEY, REGINA F	0.99
MCCAULEY, TAWANNA	0.99
MCCAUSLAND, MARGARET LUCETTA	0.50
MCCAUSLIN, TESSIE S	15.42
MCCAUSLIN, TESSIE S	14.74
MCCAUSLIN, TESSIE S	15.08
MCCAWE, ERIC M	2.48
MCKINNEY, STARLETT M	0.99
MCCLAFFERTY, EDWARD C	1.99
MCCLAFIN, CODY J	0.50
MCCLAIN, COURTNEY T	1.00
MCCLAIN, JANICE	0.99
MCCLAIN, JIMMY D	3.48
MCCLAIN, KATRINA G	0.99
MCCLAIN, KIMBERLY	5.45
MCCLAIN, PATRICK G	73.55
MCCLAIN, PATRICK G	70.29
MCCLAIN, PATRICK G	71.93

MCCLAIN, RONALD G	0.99
MCCLAIN, SHELTON Y	0.99
MCCLAMROCK, HOWARD OAKLEY	5.45
MCCLARY, ALPHONSO	0.99
MCCLARY, CHRISTOPHER RAY	0.50
MCCLEAN, TRACIE L	32.32
MCCLEAN, TRACIE L	30.42
MCCLEAN, TRACIE L	31.12
MCCLEAVE, TREY D	29.79
MCCLEAVE, TREY D	24.67
MCCLEAVE, TREY D	25.24
MCCLELLAN, WILLIAM EDWARD JR	0.50
MCCLELLAND, RICHARD	78.08
MCCLELLAND, RICHARD	74.63
MCCLELLAND, RICHARD	76.37
MCCLELLAND, TOMMY LEE	17.88
MCCLELLAND, TOMMY LEE	14.09
MCCLELLAND, TOMMY LEE	14.07
MCCLENDON, ROBERT L	26.86
MCCLENDON, ROBERT L	23.30
MCCLENDON, ROBERT L	23.84
MCCLENDON, ROBERT LEWIS	2.49
MCCLENNINGHAM, GILBERT	23.61
MCCLENNINGHAM, GILBERT	19.32
MCCLENNINGHAM, GILBERT	19.73
MCCLENNY, ANDREW MORRIS JR	61.07
MCCLENNY, ANDREW MORRIS JR	57.88
MCCLENNY, ANDREW MORRIS JR	59.23
MCCLERIN, KIMBERLY L	1.49
MCCLINTON, PATRICIA	0.50
MCCLOUD, ANITRA M	0.49
MCCLURE, BETTY BRIGHT	5.46
MCCLURE, CHARLES E JR	120.00
MCCLURE, CHARLES E JR	114.67
MCCLURE, CHARLES E JR	116.27
MCCLURE, CORY M	0.50
MCCLURE, DANIEL R	2.49
MCCLURE, JOLIE M	0.99
MCCLURE, MARSHALL D JR	1.49
MCCLURE, MARSHALL D JR	1.49
MCCLURE, MARSHALL D JR	1.49
MCCLURE, STEVEN	1.00
MCCLURE, WILLIE C &W	19.86
MCCLURE, WILLIE C &W	17.56
MCCLURE, WILLIE C &W	17.96
MCCLURE, WOODROW S	0.99
MCCLURG, LISA	0.50

MCCLUSKEY, MARIA D	2.72
MCCLUSKY, TIMOTHY J	8.96
MCCOLLOUGH, PORTIA R	1.00
MCCOLLOUGH, REYNOLD	28.78
MCCOLLOUGH, REYNOLD	26.56
MCCOLLOUGH, REYNOLD	27.17
MCCOLLUM, DONALD M	4.97
MCCOLLUM, ERIN L	8.95
MCCOLLUM, JERRY A	0.99
MCCOLLUM, MARC	1.49
MCCOMB, WILLIAM S &W	5.95
MCCOMBS, WILLIE JAMES &W	1.00
MCCONICO, JANIS	133.29
MCCONICO, JANIS	127.39
MCCONICO, JANIS	130.36
MCCONNELL, CAROL S	1.50
MCCONNELL, ELIZABETH	23.34
MCCONNELL, JOHN W	1.49
MCCORD, DEBORAH ELLIOTT	3.48
MCCORD, PHILLIP M	2.98
MCCORD, WILLIAM CURTIS	0.99
MCCORD-SMOLIK, DONNA	10.43
MCCORDUCK, JASON	71.28
MCCORDUCK, JASON	65.15
MCCORDUCK, JASON	66.51
MCCORKLE, EDITH M	2.98
MCCORKLE, JAMES T	6.46
MCCORKLE, JUDITH F	29.79
MCCORKLE, JUDITH F	27.99
MCCORKLE, JUDITH F	28.64
MCCORKLE, LYNETTE	116.48
MCCORKLE, LYNETTE	110.83
MCCORKLE, LYNETTE	113.40
MCCORKLE, R SCOTT	155.85
MCCORMACK, JAMES	4.97
MCCORMACK, WILLIAM F	0.49
MCCORMICK, TERESA G	1.49
MCCORSTIN, JEFFERY S	6.45
MCCOVE PROPERTIES LLC	1.49
MCCOWN, RHONDA	1.49
MCCOWN, TEADO ROOSEVELT	20.38
MCCOWN, TEADO ROOSEVELT	16.62
MCCOWN, TEADO ROOSEVELT	17.00
MCCOY, ALLAN L	1,392.82
MCCOY, ALLAN L	1,312.44
MCCOY, ALLAN L	1,342.89
MCCOY, CHRISTINA NASH	107.92

MCCOY, CHRISTINA NASH	103.14
MCCOY, CHRISTINA NASH	105.55
MCCOY, DORIS A	3.97
MCCOY, ERIC	3.78
MCCOY, FREDRICK WELDON	1.98
MCCOY, GERALDINE	0.50
MCCOY, JAMES JR	0.49
MCCOY, JAMES LABON & WIFE	0.50
MCCOY, MARTHA G	20.85
MCCOY, MARTHA G	19.45
MCCOY, MARTHA G	19.91
MCCOY, MARY M	43.77
MCCOY, MARY M	41.83
MCCOY, MARY M	42.81
MCCOY, MICHAEL I	2.98
MCCOY, ROBERT J	0.43
MCCOY, THOMAS H	49.69
MCCOY, THOMAS H	47.49
MCCOY, TIMOTHY	9.72
MCCOY, WILLIAM F	80.08
MCCOY, WILLIAM F	75.10
MCCOY, WILLIAM F	76.85
MCCRACKEN, ANDREW J	2.37
MCCRACKEN, ANDREW J	2.42
MCCRACKEN, MAUREEN A	744.27
MCCRACKEN, TYLER S	24.87
MCCRACKEN, TYLER S	22.82
MCCRACKEN, TYLER S	23.35
MCCRANN, DANIEL J	33.03
MCCRANN, DANIEL J	31.63
MCCRANN, DANIEL J	32.37
MCCRAVY, JAMES	0.99
MCCRAW, CARL G JR	836.60
MCCRAW, CARL G JR	796.16
MCCRAW, CARL G JR	814.70
MCCRAW, WILLIAM W	5.46
MCCRAY, KAREEM	38.90
MCCRAY, LESLIE	27.76
MCCRAY, LESLIE	23.68
MCCRAY, LESLIE	24.23
MCCRAY, MACKEY E	55.12
MCCRAY, MACKEY E	52.67
MCCRAY, MACKEY E	53.90
MCCRAY, MARCUS F	6.45
MCCRAY, MEAH	0.99
MCCREADY, BETTY A	0.49
MCCREARY, HELEN M	65.42

MCCREARY, HELEN M	62.05
MCCREARY, HELEN M	63.49
MCCREARY, PHILIP	4.87
MCCRORIE, JAMES ROBERT JR	34.76
MCCRORIE, JAMES ROBERT JR	31.79
MCCRORIE, JAMES ROBERT JR	32.53
MCCULLOUGH, ALICIA	1.00
MCCULLOUGH, CALVIN	0.50
MCCULLOUGH, CHERIE	1.49
MCCULLOUGH, CYNTHIA L	2.98
MCCULLOUGH, DELESTA C	1.00
MCCULLOUGH, DONNIE AARON	47.66
MCCULLOUGH, DONNIE AARON	42.70
MCCULLOUGH, DONNIE AARON	43.69
MCCULLOUGH, DOROTHY E	0.99
MCCULLOUGH, HELEN BROWN	0.99
MCCULLOUGH, JO ANN N	7.45
MCCULLOUGH, JOHN PAUL	62.95
MCCULLOUGH, JOHN PAUL	59.68
MCCULLOUGH, JONATHAN	15.90
MCCULLOUGH, JONATHAN	14.71
MCCULLOUGH, JONATHAN	15.07
MCCULLOUGH, LETETIA	1.49
MCCULLOUGH, SHONDA L	1.99
MCCULLOUGH, WILLIAM JR	54.32
MCCULLOUGH, WILLIAM JR	50.38
MCCULLOUGH, WILLIAM JR	51.56
MCCULLOUGH, CHRISTINA	41.70
MCCULLOUGH, CHRISTINA	39.38
MCCUMMINGS, JOCELYN D	3.97
MCCURDY, BLAKE J	30.77
MCCURDY, BLAKE J	26.56
MCCURDY, BLAKE J	27.18
MCCURLEY, SHANNON	48.74
MCCURLEY, SHANNON	46.58
MCCURLEY, SHANNON	47.67
MCCURRY, CECILIA C	2.48
MCCURRY, STEVENSON G	162.48
MCCURRY, STEVENSON G	150.53
MCCURRY, STEVENSON G	154.06
MCDANIEL, CAROLYN	1.49
MCDANIEL, CAROLYN S	1.49
MCDANIEL, CAROLYN SUE	1.49
MCDANIEL, JAMES EDWARD	14.42
MCDANIEL, JAMES EDWARD	3.33
MCDANIEL, JAMES EDWARD	3.40
MCDANIEL, JOHN	44.37

MCDANIEL, JOHN	38.11
MCDANIEL, JOHN	38.73
MCDANIEL, KIM	301.02
MCDANIEL, KIM	162.66
MCDANIEL, MELISSA	19.37
MCDANIEL, MELISSA	17.56
MCDANIEL, MELISSA	17.97
MCDANIEL, OSCAR LEE	0.50
MCDANIEL, SUSAN S	0.50
MCDANIEL, THELMA	0.96
MCDAVID, ELIZABETH C	0.99
MCDERMOTT, BENJAMIN R	124.61
MCDERMOTT, BENJAMIN R	119.09
MCDERMOTT, BENJAMIN R	121.86
MCDERMOTT, CHRISTOPHER M	319.75
MCDERMOTT, CHRISTOPHER M	305.56
MCDERMOTT, CHRISTOPHER M	312.67
MCDERMOTT, DIANE E	40.25
MCDERMOTT, DIANE E	39.39
MCDERMOTT, DIANE E	40.29
MCDONAGH, JOHN THOMAS IV	0.99
MCDONALD, AUGUSTA GARTH R/T	5.46
MCDONALD, DONALD DAVID	77.45
MCDONALD, DONALD DAVID	74.02
MCDONALD, DONALD DAVID	75.74
MCDONALD, IDA MAE	5.47
MCDONALD, JOAN	0.99
MCDONALD, JOHN	459.16
MCDONALD, JOHN	424.56
MCDONALD, JOHN	434.46
MCDONALD, KELLY L	0.51
MCDONALD, LOUISE L	20.35
MCDONALD, LOUISE L	19.45
MCDONALD, LOUISE L	19.90
MCDONALD, MARK	1.00
MCDONALD, MARY LOU	0.50
MCDONALD, PENNY	0.51
MCDONALD, ROBERT W	1.98
MCDONALD, ROXANNE TRACY	172.50
MCDONALD, ROXANNE TRACY	164.35
MCDONALD, WILLIAM D JR	0.49
MCDONOUGH, DANIEL J	235.44
MCDONOUGH, DANIEL J	221.66
MCDONOUGH, DANIEL J	226.80
MCDONOUGH, LISABETH A	6.94
MCDOUGALL, RICHARD W (TRUSTEE)	1.99
MCDOWELL, COURTENAY A	1.98

MCDOWELL, ELLA JANE	39.35
MCDOWELL, ELLA JANE	37.89
MCDOWELL, ELLA JANE	38.50
MCDOWELL, LATORIA	5.96
MCDOWELL, ULYSSES JR	252.15
MCDOWELL, ULYSSES JR	240.98
MCDOWELL, ULYSSES JR	246.61
MCDUFFIE, BEVERLY	32.33
MCDUFFIE, BEVERLY	30.42
MCDUFFIE, BEVERLY	31.12
MCDUFFIE, JAMES	21.11
MCDUFFIE, JAMES	21.46
MCDUFFIE, JAMES	20.60
MCDUFFIE, JAMES A	106.07
MCDUFFIE, JAMES A	101.36
MCDUFFIE, JAMES A	103.71
MCDUFFIE, NANCY E	212.87
MCDUFFIE, NANCY E	203.44
MCDUFFIE, NANCY E	208.18
MCDUFFIE, SENETRA Y	44.27
MCDUFFIE, SENETRA Y	41.83
MCDUFFIE, SENETRA Y	42.80
MCEACHIN, HELEN H	1.54
MCELRATH, ELIZABETH	172.79
MCELRATH, ELIZABETH	165.12
MCELRATH, ELIZABETH	168.96
MCELVEEN, MARY OLLIFF	1.99
MCELWAIN, WILLIAM P	1.00
MCENANEY, KATHLEEN M	92.65
MCENANEY, KATHLEEN M	88.53
MCENANEY, KATHLEEN M	90.36
MCEWEN, ROBERT J IV	129.11
MCEWEN, ROBERT J IV	131.95
MCFADDEN, AMY	1.53
MCFADDEN, LAWRENCE L	0.50
MCFARLAND, GUY W JR	5.57
MCFARLAND, MAUREEN L	72.85
MCFARLAND, MAUREEN L	69.61
MCFARLAND, MAUREEN L	71.24
MCFEDRIES, PHILIP	1.99
MCFERN, AMBER	0.49
MCGAHA, JACK	1.49
MCGAHA, JACK	1.49
MCGAHA, WALTER CURTIS	3.98
MCGARITY, AMY E	4.97
MCGARITY, DWIGHT E	70.13
MCGARITY, DWIGHT E	63.69

MCGARITY, DWIGHT E	65.17
MCGARITY, MARYANN	1.00
MCGARITY, WILLIAM A	0.50
MCGARRY, MATTHEW R	1.49
MCGARTY, LOIS M	0.50
MCGAVRAN, EDWARD G	78.07
MCGAVRAN, EDWARD G	74.61
MCGAVRAN, EDWARD G	76.37
MCGEE, ANITA M	1.00
MCGEE, BRIAN	75.10
MCGEE, BRIAN	71.30
MCGEE, JAMES EDWARD III	1.49
MCGEE, JOSEPH W	17.35
MCGEE, JOSEPH W	15.16
MCGEE, JOSEPH W	15.51
MCGEE, LILLIAN J	3.48
MCGEE, PATSY O	1.49
MCGEE, TRINA V	0.50
MCGEHEE, HAROLD L	303.38
MCGEHEE, HAROLD L	289.94
MCGEHEE, HAROLD L	296.72
MCGERALD, CATHERINE M	492.96
MCGERALD, CATHERINE M	471.45
MCGERALD, CATHERINE M	472.99
MCGHEE, BRIAN	1.49
MCGILL, HARRIET D	1.49
MCGILL, SHAKETA	0.49
MCGILLICUDDY, FRANCOIS M	262.16
MCGILLICUDDY, FRANCOIS M	250.53
MCGINLEY, BRIAN G	41.71
MCGINLEY, BRIAN G	39.86
MCGINLEY, BRIAN G	40.78
MCGINN, DONALD E	1.99
MCGINN, MARK C	82.42
MCGINN, MARK C	78.76
MCGINN, MARK C	80.59
MCGINNIS, CASEY C	132.29
MCGINNIS, CASEY C	126.43
MCGINNIS, CASEY C	133.76
MCGINNIS, DANNY K	38.73
MCGINNIS, DANNY K	37.01
MCGINNIS, DORIS C	0.50
MCGIRT, AMELIA B	0.49
MCGLOTHLIN, MATTHEW M	100.34
MCGLOTHLIN, MATTHEW M	95.90
MCGLOTHLIN, MATTHEW M	97.25
MCGOUGH, GEORGE R	2.48

MCGOWAN, DONALD J	2.97
MCGOWAN, GEORGE E	1.98
MCGOWAN, ROBERT W	79.57
MCGOWAN, ROBERT W	71.30
MCGOWAN, ROBERT W	72.96
MCGOWAN, RONALD L	1.99
MCGRAIL, SHEILA M	6.44
MCGRANT, EVELYN	0.49
MCGRATH, EDWARD KENT	30.37
MCGRATH, RALPH L	6.44
MCGRAW, LINDA C	0.50
MCGREGOR, KELLIE R	0.50
MCGROTHA, JOHN BRANDON	0.50
MCGUIRE, DAVID M	2.48
MCGUIRE, DIXON G	34.70
MCGUIRE, MICHAEL JAMES	40.57
MCGUIRE, MICHAEL JAMES	38.71
MCGUIRE, MICHAEL JAMES	39.72
MCGUIRE, MOLLY L	27.76
MCGUIRE, MOLLY L	21.79
MCGUIRE, MOLLY L	22.29
MCGUIRE, WILLIAM J	96.99
MCGUIRE, WILLIAM J	92.69
MCGUIRE, WILLIAM J	94.86
MCGUIRT, CALVIN R JR	3.48
MCHAN, JENNIFER L	109.92
MCHAN, JENNIFER L	105.05
MCHAN, JENNIFER L	107.50
MCILTROT, MEGHAN B	1.98
MCILVAINE, ROBERT G	3.48
MCILWAIN, BYRON SR	88.73
MCILWAIN, BYRON SR	84.79
MCILWAIN, BYRON SR	86.75
MCILWAIN, MARLENE L	60.68
MCILWAIN, MARLENE L	57.52
MCILWAIN, MARLENE L	56.43
MCINDOE, PATRICK R	4.47
MCINNIS, D A	4.97
MCINNIS, D A	0.99
MCINNIS, D A	2.98
MCINNIS, DONALD A	3.48
MCINNIS, DONALD A	0.95
MCINNIS, DONALD A	0.98
MCINNIS, DONALD A	5.46
MCINNIS, DONALD A	2.37
MCINNIS, DONALD A	2.43
MCINNIS, DONALD A	7.47

MCINNIS, DONALD A	1.90
MCINNIS, DONALD A	1.95
MCINNIS, DONALD A	5.46
MCINNIS, DONALD A	2.37
MCINNIS, DONALD A	2.43
MCINNIS, DONALD A	3.98
MCINTOSH, WILLIAM Y	116.78
MCINTOSH, WILLIAM Y	110.65
MCINTOSH, WILLIAM Y	113.23
MCINTYRE, CURTIS W	1.98
MCINTYRE, DEWITTE G	0.99
MCINTYRE, GILBERT JR	81.57
MCINTYRE, GILBERT JR	75.09
MCINTYRE, GILBERT JR	76.85
MCINTYRE, JAMES D	79.07
MCINTYRE, JAMES D	71.30
MCINTYRE, JAMES D	72.97
MCINTYRE, KYLE D	23.38
MCINTYRE, KYLE D	22.34
MCINTYRE, KYLE D	22.85
MCINTYRE, MARGARET G	71.66
MCINTYRE, MARGARET G	68.49
MCINTYRE, MARGARET G	69.48
MCINTYRE, WILLIAM OSCAR JR	44.20
MCINTYRE, WILLIAM OSCAR JR	31.79
MCINTYRE, WILLIAM OSCAR JR	32.53
MCIVER, DONALD JR	1.99
MCIVER, STEPHEN P	1.98
MCIVOR, THOMAS H	1.99
MCJUNKIN, ANDREA	2.98
MCJUNKIN, JAMES EUGENE	90.76
MCJUNKIN, JAMES EUGENE	86.25
MCJUNKIN, JAMES EUGENE	88.27
MCKAIG, A STUART III	108.93
MCKAIG, A STUART III	103.62
MCKAIG, A STUART III	106.04
MCKAIN, KELLY A	564.03
MCKAIN, KELLY A	528.09
MCKAIN, KELLY A	540.39
MCKAY, AMANDA SHERRILL	0.99
MCKAY, CHARLES	3.04
MCKAY, ERIC B	0.99
MCKAY, KEILA J	1.49
MCKEE, CRAIG	8.43
MCKEE, CRAIG	6.63
MCKEE, CRAIG	6.78
MCKEE, PIPER A	1.49

MCKEEL, PATRICIA F	12.27
MCKEITHEN, A WARD &W	93.00
MCKEITHEN, A WARD &W	87.94
MCKEITHEN, A WARD &W	89.98
MCKELLERY, DENISE CLOUD	46.75
MCKELLERY, DENISE CLOUD	39.93
MCKELLERY, DENISE CLOUD	40.86
MCKENZIE, FREDDIE	0.52
MCKENZIE, TRUDY KAY	0.50
MCKERNAN, MAXINE E	12.42
MCKEVITT, ERIN ELIZABETH	0.50
MCKIEVER, FRANCIS	5.47
MCKINNA, LINDA GAIL	0.51
MCKINNEY, CARMEN	0.50
MCKINNEY, ERIN L	0.50
MCKINNEY, JOHN ROBERT SR	3.56
MCKINNEY, MARGUERITE S	0.49
MCKINNEY, NELLIE C	0.50
MCKINNEY, RICHARD A	1.49
MCKINNEY, RICHARD WAYNE JR	33.26
MCKINNEY, RICHARD WAYNE JR	30.84
MCKINNEY, RICHARD WAYNE JR	31.56
MCKINNEY, SHERMAN C III	2.97
MCKINNEY, WILLIAM RANDALL ST	48.58
MCKINNEY, WILLIAM RANDALL ST	45.94
MCKINNEY, WILLIAM RANDALL ST	47.00
MCKINZIE, BENNY W JR	0.99
MCKINZIE, JOYCE D	0.50
MCKITRICK, EDWARD J	1.00
MCKNABB, BEVERLY A	1.00
MCKNIGHT, HOWARD D	15.38
MCKNIGHT, HOWARD D	13.76
MCKNIGHT, HOWARD D	14.08
MCKNIGHT, THOMAS GILBERT	14.42
MCKNIGHT, THOMAS GILBERT	11.89
MCKNIGHT, THOMAS GILBERT	12.16
MCKOY, DESI K	3.53
MCKOY, KENNETH E	2.98
MCKOY, WADE T	12.56
MCKOY, WADE T	11.89
MCKOY, WADE T	12.15
MCLAREN, DOUGLAS S	0.50
MCLAUCHLIN, NEILL W	53.54
MCLAUCHLIN, NEILL W	50.21
MCLAUCHLIN, NEILL W	51.37
MCLAUGHLIN, BARBARA H	0.50
MCLAUGHLIN, CURTIS J	1.99

MCLAUGHLIN, IRECIA M	67.15
MCLAUGHLIN, IRECIA M	63.69
MCLAUGHLIN, IRECIA M	65.17
MCLAUGHLIN, PAULETTE	136.31
MCLAUGHLIN, PAULETTE	128.82
MCLAUGHLIN, PHYLLIS	38.98
MCLAUGHLIN, PHYLLIS	36.14
MCLAUGHLIN, PHYLLIS	37.03
MCLAUGHLIN, RYAN D	0.50
MCLAUGHLIN, THOMAS DALE	8.15
MCLAURIN, STACEY E	1.00
MCLAWHORN, THOMAS HAYWOOD	2.49
MCLEAN, CHRISTOPHER L	37.23
MCLEAN, CHRISTOPHER L	35.58
MCLEAN, CHRISTOPHER L	36.42
MCLEAN, CHRISTOPHER S	7.44
MCLEAN, JOHN D	1.49
MCLEAN, MARILYN E	0.50
MCLEAN, TERONICA	57.59
MCLEAN, TERONICA	55.04
MCLEAN, TERONICA	56.32
MCLELLAN, COURTNEY L	0.99
MCLELLAND, DAN R	8.94
MCLELLAND, DAN R	8.07
MCLELLAND, DAN R	8.42
MCLEMORE, EDWARD B	37.76
MCLEMORE, EDWARD B	36.09
MCLEMORE, EDWARD B	36.94
MCLENDON, EUGENE B	6.46
MCLENDON, SCOTT	62.07
MCLENDON, SCOTT	59.31
MCLENDON, SCOTT	60.69
MCLEOD, ANNETTE M	1.99
MCLEOD, BRUNETTE	1.00
MCLEOD, DAVID E	1.50
MCLEOD, DON A	55.21
MCLEOD, DON A	52.28
MCLEOD, DON A	53.51
MCLEOD, DWIGHT D	3.56
MCLEOD, JERRY W	63.06
MCLEOD, JERRY W	59.31
MCLEOD, JERRY W	60.69
MCLEOD, KAREN A	32.82
MCLEOD, KAREN A	30.89
MCLEOD, KAREN A	31.62
MCLEOD, RYAN	47.25
MCLEOD, RYAN	44.20

MCLEOD, RYAN	45.24
MCLEOD, VERONICA	194.53
MCLEOD, VERONICA	199.07
MCLIVERTY, OSBOURNE THOMAS	74.60
MCLIVERTY, OSBOURNE THOMAS	71.30
MCLIVERTY, OSBOURNE THOMAS	72.96
MCLLWAINE, HOWARD	0.49
MCLOUGHLIN, GERRY M	1.00
MCLURE CHRISTINE L REVOCABLE, TRUST	5.47
MCLURKIN, MICHELLE L	0.99
MCMACKIN, CASEY P	0.50
MCMAHAN, DEBORAH L	66.65
MCMAHAN, DEBORAH L	63.69
MCMAHAN, DEBORAH L	65.17
MCMAHAN, EVANGELINE H	2.48
MCMAHON, JOHN A	9.91
MCMAHON, JOHN R	5.95
MCKIN, SAMUEL A	0.99
MCMANUS, ANDREW	0.99
MCMANUS, BEN FRANK	0.50
MCMANUS, MARK C	16.41
MCMANUS, TERRI M	1.99
MCMILLAN, ALFONSO JR	243.49
MCMILLAN, ALFONSO JR	224.15
MCMILLAN, ALFONSO JR	229.38
MCMILLAN, JIMMIE LEE	0.50
MCMILLAN, RANDOLPH K	0.50
MCMILLAN, ROBERT L II	117.87
MCMILLAN, ROBERT L II	101.24
MCMILLAN, ROBERT L II	103.60
MCMILLIAN, ROSE J	0.50
MCMILLON, LAVONTE	0.99
MCMILLON, LYNDON F	3.47
MCMILLON, STEVEN V	19.86
MCMILLON, STEVEN V	14.71
MCMILLON, STEVEN V	15.05
MCMULLEN, SANDRA D	0.52
MCMUNN, JEFFREY B	1.00
MCMURCHIE, SETH ALLEN	0.50
MCMURRAY, EDDIE L	0.50
MCMURRY, MINDY MALLARD	28.85
MCMURRY, MINDY MALLARD	29.47
MCMURRY, MINDY MALLARD	30.16
MCNABB, GLORIA A	5.47
MCNAIR, DAPHNE	1.11
MCNAIR, SION MCPHERSON	7.94
MCNAIR, WILLIAM L JR	0.50

MCNALLY, MARY M	0.50
MCNALLY, MARY W	0.50
MCNAMARA, JAMES F	0.51
MCNAMARA, JOSEPH P	38.60
MCNAMARA, JOSEPH P	36.88
MCNAMARA, JOSEPH P	37.65
MCNAULL, CYNTHIA D	0.50
MCNEAL, ARTHUR JR	0.50
MCNEAL, JOHN	0.50
MCNEELEY, DAVID E	0.50
MCNEELY, BRADLEY H	18.40
MCNEELY, BRADLEY H	17.11
MCNEELY, BRADLEY H	17.51
MCNEELY, DONNA M	0.50
MCNEELY, JACK R	48.16
MCNEELY, JACK R	39.86
MCNEELY, JACK R	40.78
MCNEIL, BRENDA LEE	12.68
MCNEIL, BRENDA LEE	12.23
MCNEIL, BRENDA LEE	12.52
MCNEIL, BRENDA LEE	0.49
MCNEIL, JANICE C	1.00
MCNEIL, THERIOT	14.89
MCNEIL, THERIOT	14.23
MCNEIL, THERIOT	14.56
MCNEILL, JAMES P	5.95
MCNELL, SAMUEL F	10.42
MCNELLY, PAMELA D	0.50
MCNICHOL, CINDY	23.83
MCNICHOL, CINDY	22.77
MCNICHOL, CINDY	23.31
MCNINCH, JOHN H JR	133.17
MCNINCH, JOHN H JR	109.69
MCNINCH, JOHN H JR	112.26
MCPHEE, DONALD MICHAEL	11.42
MCPHERSON, GRETA A	1.00
MCPHERSON, SUSAN N	69.39
MCPHERSON, SUSAN N	66.31
MCPHERSON, SUSAN N	67.84
MCQUADE, MARIANNE	4.63
MCQUAY, RICHARD LEIGHTON	70.12
MCQUAY, RICHARD LEIGHTON	64.64
MCQUAY, RICHARD LEIGHTON	66.15
MCQUEEN, ARLISH F	39.29
MCQUEEN, ARLISH F	37.55
MCQUEEN, ARLISH F	38.42
MCQUEEN, MANGIE	4.84

MCQUEEN, MANGIE	2.91
MCQUEEN, MANGIE	2.98
MCQUIRT, JIM B	5.47
MCQUIRT, JIM B	2.38
MCQUIRT, JIM B	2.44
MCQUISTON, JAMES W	0.99
MCRACKEN, CANDICE R	1.99
MCRAE, JACKSON	28.84
MCRAE, JACKSON	27.56
MCRAE, JACKSON	28.22
MCRAE, ROSE	2.49
MCRAE, SHUN R	1.49
MCRAE, YUSUF D	1.98
MCRORIE, BAXTER L	6.61
MCRORIE, BAXTER L	6.27
MCRORIE, BAXTER L	6.44
MCRORIE, JAMES M	3.60
MCRORIE, REECE F	1.99
MCRORIE, WILLIE C	4.12
MCRPH 86 LLC .	6.65
MCSWAIN, BRYAN E	5.47
MCSWAIN, CARRIE	0.50
MCSWAIN, ERNEST TERRY	6.48
MCSWEENEY, JASON	29.65
MCSWEENEY, JASON	25.81
MCSWEENEY, JASON	26.34
MCTIER, KEVIN	133.29
MCTIER, KEVIN	126.91
MCTIER, KEVIN	129.87
MCTIER, KEVIN	26.80
MCTIER, KEVIN	25.61
MCTIER, KEVIN	26.22
MCVAY, MANUEL JR	2.03
MCVAY, MINNI B	1.50
MCVAY, WILLIAM L	22.91
MCVAY, WILLIAM L	19.00
MCWAINE, ELANDA T	44.69
MCWAINE, ELANDA T	38.91
MCWAINE, ELANDA T	39.82
MCWATERS, MEGAN	0.50
MCWHIRTER, KEVIN S	3.97
MCWHIRTER, KEVIN S	1.90
MCWHIRTER, KEVIN S	1.94
MCWHIRTER, MAURICE A	1.99
MCWILLIAMS, JENNIFER	3.96
MDG INC	26.70
MDG INC	26.09

MDG INC	27.31
MEACHAM, L HUNTER JR	12.89
MEACHAM, LOUIS HUNTER III	9.41
MEACHUM, STEPHEN B	0.49
MEACHUM, STEPHEN B	66.15
MEAD, BRANDIE L	183.86
MEAD, BRANDIE L	175.71
MEAD, BRANDIE L	179.81
MEADE, CHRISTOPHER J	8.44
MEADE, COLIN	217.72
MEADE, COLIN	203.62
MEADE, COLIN	207.83
MEADORS, JARRETT G	0.99
MEADORS, JOE RICHARD JR	4.97
MEADOWS, JEFFREY W	243.45
MEADOWS, JEFFREY W	228.21
MEADOWS, JEFFREY W	232.92
MEADOWS, KATHY N	44.76
MEADOWS, KATHY N	42.78
MEADOWS, KATHY N	43.79
MEADOWS, KISHA Y	44.76
MEADOWS, KISHA Y	42.78
MEADOWS, KISHA Y	43.79
MEADOWS, RONALD J	21.65
MEADS, BELINDA M	52.73
MEADS, BELINDA M	49.91
MEADS, BELINDA M	51.07
MEANS, CHARLES K	0.49
MEANS, NATHANIEL	16.24
MEANS, NATHANIEL	14.71
MEANS, NATHANIEL	15.05
MEANS, NATHANIEL W	25.65
MEANS, NATHANIEL W	23.25
MEANS, NATHANIEL W	23.78
MEANS, REGINALD C	71.28
MEANS, REGINALD C	66.27
MEANS, REGINALD C	66.51
MEANS, REGINALD C	3.55
MEANS, REGINALD C	3.32
MEANS, REGINALD C	3.39
MEBANE, JOHN G JR	26.36
MEBANE, JOHN G JR	23.29
MEBANE, JOHN G JR	23.84
MECHANIC, ROY	1.00
MECKLENBURG COUNTY	0.99
MECKLENBURG COUNTY	0.99
MECKLER, JACOB M	10.93

MECKOLA, JEFFREY JAMES	110.73
MECKOLA, JEFFREY JAMES	105.34
MECKOLA, JEFFREY JAMES	107.78
MEDEARIS, MARTIN DRURY	0.99
MEDEIROS, TAMARA L	73.61
MEDEIROS, TAMARA L	70.35
MEDEIROS, TAMARA L	71.99
MEDINA, ABEL S	4.97
MEDINA, CARLOS A	5.46
MEDINA, JOSE R	1.02
MEDINA, JULIO	0.77
MEDINA, LEONSO E	25.87
MEDINA, LEONSO E	24.24
MEDINA, LEONSO E	24.81
MEDINA, LUIS	1.49
MEDLIN, CHRISTOPHER B	0.50
MEDRANO, BRENDA	1.00
MEDRANO, JOSE GILMAN	68.08
MEDRANO, JOSE GILMAN	60.63
MEDRANO, JOSE GILMAN	63.83
MEDRANO, SEAN ALBERTO	1.00
MEDRANO, WENDY A	0.49
MEEKER, MARK	0.50
MEEKS, LEANNE T	2.49
MEEKS, LEROME	3.58
MEENDING, HARLAN D	0.50
MEERBACH, JOHN	0.50
MEGGS, THOMAS CARL	0.51
MEHRIZI, MAMOOD	1.00
MEHRIZI, RAFAT M	2.56
MEHTA PARTNERS LLC	1.49
MEHTA, TAILAP B	39.22
MEHTA, TAILAP B	36.54
MEHTA, TAILAP B	37.39
MEINHOLD, HARRY S	0.50
MEJIA, AMADO	0.99
MEJIA, NELSON	2.98
MELARAGNO, DEBORAH FRAZIER	0.50
MELBOURNE DEV LLC	463.14
MELCHIOR, GEORGES J P	12.43
MELLENDEZ, SAMUEL	4.47
MELINDA MCCHRISTY 2005 TRUST, .	1.60
MELKER, JOANN	1.49
MELLO, RALPH	1.50
MELNICOFF, RUTH F	79.07
MELNIK, STACY L	0.50
MELOSH, BRUCE E	129.09

MELOSH, BRUCE E	111.51
MELOSH, BRUCE E	114.10
MELTON, CARK	13.88
MELTON, CARK	7.36
MELTON, CARK	7.27
MELTON, CHARLES E	1.50
MELTON, JAMES C	0.49
MELTON, JASON	0.99
MELTON, JIM R	0.99
MELTON, JOYCE P	2.48
MELTON, MARVIN	0.51
MELTON, SHERRI P	0.49
MELVILLE, ROGER J JR	53.22
MELVILLE, ROGER J JR	49.43
MELVILLE, ROGER J JR	50.58
MELVIN, AL L	108.93
MELVIN, AL L	103.62
MELVIN, AL L	106.03
MELVIN, GENE R	110.42
MEMMINGER, EMMANUEL	1.99
MENDENHALL LLC	4.63
MENDES, LOURDES E	0.49
MENDEZ, ESVIN A	2.98
MENDEZ, JUAN T	25.81
MENDEZ, JUAN T	17.08
MENDEZ, JUAN T	17.49
MENDEZ, MARIA MAURA	0.50
MENDEZ, RENE	1.49
MENDEZ-PENA, MALCONY	0.49
MENDINGHALL, EZRA J	1.00
MENDINGHALL, EZRA J	0.50
MENDLER, ELOISE B	1.49
MENDOZA, FELIPE F	0.50
MENDOZA, JUAN MANUEL	1.49
MENDOZA-DOMINGUEZ, HECTOR MENDOZA	0.49
MENGLE, KAREN	65.66
MENGLE, KAREN	62.75
MENHINICK, ERIC S	0.50
MENIER, SHERA A	1.99
MENJIVAR, TITO L	0.99
MENTON, LILLIAN L	1.49
MERCADANTE, NOREEN J	0.50
MERCEDES, SANTIAGO E	5.47
MERCER, ANTIONETTE	0.50
MERCER, DWIGHT B	80.08
MERCER, DWIGHT B	75.57
MERCER, DWIGHT B	77.34

MERCER, GIRADIE	424.51
MERCER, GIRADIE	402.83
MERCER, GIRADIE	412.21
MERCER, JULIAN D	168.31
MERCER, JULIAN D	157.05
MERCER, JULIAN D	160.71
MEREDITH, CATHERINE W	1.49
MERITHEW, CHARLOT	4.47
MERKEL, MARK D	0.50
MERRELL, TED A	23.63
MERRELL, TED A	22.26
MERRELL, TED A	23.04
MERRELL, TED A	20.78
MERRELL, TED A	19.26
MERRELL, TED A	19.03
MERRIEN, FRANCOISE C	294.19
MERRIEN, FRANCOISE C	276.39
MERRIEN, FRANCOISE C	282.83
MERRILL, BARBARA M	5.46
MERRITT, CLARENCE R	50.07
MERRITT, CLARENCE R	46.41
MERRITT, CLARENCE R	47.49
MERRITT, MARTHA E	1.98
MERRITT, RAYMOND T	2.48
MERRITT, SAMUEL C	0.50
MERRITT, SELENA M	5.14
MERRITT, SHARON E	95.82
MERRITT, SHARON E	90.83
MERRITT, SHARON E	91.27
MERRIWETHER, DOUGLAS K	38.75
MERRIWETHER, DOUGLAS K	31.82
MERRIWETHER, DOUGLAS K	32.56
MERSHON, KELLY	0.50
MERSIER, TRACY K	0.50
MERTSON, ROBERT K	0.99
MESH INVESTMENTS LLC	74.35
MESH INVESTMENTS LLC	70.57
MESH INVESTMENTS LLC	72.20
MESSER, DAVID RONALD	212.86
MESSER, DAVID RONALD	203.43
MESSER, DAVID RONALD	208.18
MESSICK, BRIAN H	3.48
MESSICK, MELISSA R	0.99
MESSINA, NEALE A	0.50
MESSINGER, MARIE J	1.99
MESSLER, KRISTY N	0.50
METAXAS, STELLIOS D	9.20

METCALF, CHARLETTE	202.12
METHENEY, CHASE M	1.50
METHENEY, CHASE M	0.49
METHENEY, CHASE M	5.97
METHENEY, CHASE M	0.99
METHENEY, DENVER CARL	95.49
METHENEY, DENVER CARL	91.26
METHENEY, DENVER CARL	93.40
METHENEY, DENVER CARL	0.99
METROPOLITAN INVESTMENT GROUP LLC	1.49
METROPOLITAN INVESTMENT GROUP LLC	1.49
METROPOLITAN INVESTMENT GROUP LLC .	9.95
METZ, STEVE	1.49
METZGER, MARK G	0.50
METZLER, MEGHAN	1.99
MEULMAN, JEFFREY L	0.99
MEUSER, PETER E	0.99
MEYERS, CHRISTINE BROOKE	1.55
MEYFOHRT, ROBIN H	0.50
MEZA, CESAR A MENDOZA	2.49
MEZA, LUIS A	0.50
MFONYAM, ESTHER	1.00
MICHAEL I JAFFA & SUSAN JACOBS SACHS	29.50
MICHAEL, BETTY G	131.86
MICHAEL, BETTY G	128.37
MICHAEL, BETTY G	128.91
MICHAEL, JOAN L	0.50
MICHAEL, MARK A	5.15
MICHAEL, MONCRIEF T	25.35
MICHAEL, MONCRIEF T	22.77
MICHAEL, MONCRIEF T	22.84
MICHAEL, PAULETTE	0.56
MICHAEL, TIMOTHY WAYNE	29.84
MICHAEL, TIMOTHY WAYNE	28.52
MICHAEL, TIMOTHY WAYNE	29.18
MICHALIC, JOSEPH E	3.48
MICHEL, EVENS JEAN	22.88
MICHEL, EVENS JEAN	21.39
MICHEL, EVENS JEAN	21.90
MICHELLE, PAUL B III	245.28
MICHELLE, PAUL B III	234.39
MICHELLE, PAUL B III	239.85
MICHLOVICH, LAWENCE JOSEPH	1.00
MICKEY, JOHN C	0.99
MICKLE, SYLVIA G	0.99
MIDDLESWORTH, ELISABETH L	109.55
MIDDLESWORTH, ELISABETH L	96.62

MIDDLESWORTH, ELISABETH L	98.87
MIDDLESWORTH, MARK	7.44
MIDDLESWORTH, MARK	0.48
MIDDLESWORTH, MARK	0.49
MIDDLESWORTH, MARK	2.48
MIDDLESWORTH, MARK JAMES	39.17
MIDDLESWORTH, MARK JAMES	31.73
MIDDLESWORTH, MARK JAMES	32.47
MIDDLETON, HAZEL WHITEFORD	0.50
MIDDLETON, JEANNE F	0.49
MIDDLETON-BROWN, BETHANE L	2.98
MIDKIFF, JOHN P	11.44
MIDYETTE, DEBRA KAY	78.81
MIDYETTE, DEBRA KAY	74.83
MIDYETTE, DEBRA KAY	76.58
MIEHLE, JENNIFER	37.29
MIEHLE, JENNIFER	35.64
MIGNEREY, RUTH A	10.14
MIGUEL, JOHN ROSS	0.49
MIHALICK, DAVID MARTIN	0.50
MIJANOVIC, NENAD	17.89
MIJANOVIC, VELIBOR	35.79
MIJANOVIC, VELIBOR	23.74
MIJANOVIC, VELIBOR	24.30
MIKHAIL, SUSAN	12.89
MIKLAS, JUSTIN D	0.99
MIKOVITZ, JON P	32.77
MIKOVITZ, JON P	30.84
MIKOVITZ, JON P	31.56
MIKYSA, THOMAS	1.54
MILAM, JACOB A	0.50
MILBURN, KATHLEEN J	37.31
MILBURN, KATHLEEN J	35.65
MILBURN, REGINALD K	1.00
MILES, COLIN	0.50
MILES, SUSIE	0.49
MILES, VICKIE	25.74
MILES, VICKIE	23.77
MILES, VICKIE	24.32
MILFORD, CHARLES O	98.88
MILFORD, CHARLES O	94.50
MILFORD, CHARLES O	96.71
MILFORD, MATTHEW ALLEN	57.09
MILHEIM, DOUGLAS I	64.55
MILHEIM, DOUGLAS I	59.23
MILISAV, MIJO	5.46
MILITELLO, CHRISTIAAN J	91.10

MILITELLO, CHRISTIAAN J	87.05
MILITELLO, CHRISTIAAN J	88.86
MILLA, CESAR A	0.99
MILLEA, MEGAN F	92.00
MILLEA, MEGAN F	87.93
MILLEA, MEGAN F	89.99
MILLER, AMANDA J	31.89
MILLER, AMANDA J	30.72
MILLER, AMANDA J	30.34
MILLER, ANDREW ASHLEY	0.50
MILLER, ANDREW J	92.35
MILLER, ANDREW J	88.25
MILLER, ANDREW J	90.31
MILLER, ANGELA S	2.98
MILLER, BILLIE JEAN	0.50
MILLER, BOBBY RUSSELL	1.00
MILLER, BRENT W	186.37
MILLER, BRENT W	166.24
MILLER, BRENT W	170.10
MILLER, CALVIN R	8.34
MILLER, CANDACE L	0.50
MILLER, CARL ALVIN	131.35
MILLER, CARL ALVIN	124.57
MILLER, CARL ALVIN	127.46
MILLER, CAROLYN A	216.55
MILLER, CAROLYN A	209.56
MILLER, CAROLYN A	211.75
MILLER, CASEY G	0.50
MILLER, CHADWICK H	30.83
MILLER, CHADWICK H	29.47
MILLER, CHADWICK H	30.16
MILLER, CHARMION	94.98
MILLER, CHARMION	90.78
MILLER, CHARMION	92.90
MILLER, CONLEY III	0.49
MILLER, CRAIG	266.62
MILLER, CRAIG M	10.90
MILLER, DAVID	0.99
MILLER, DAVID DANA	85.41
MILLER, DAVID DANA	73.55
MILLER, DAVID DANA	75.25
MILLER, DAVID LAMAR	200.70
MILLER, DONALD L	2.48
MILLER, DONALD R	3.48
MILLER, EDWARD	51.73
MILLER, EDWARD	50.56
MILLER, EDWARD	50.59

MILLER, EDWARD L	2.48
MILLER, ELIZABETH H	13.93
MILLER, ELIZABETH H	13.31
MILLER, ELIZABETH H	13.62
MILLER, EVAN N	8.96
MILLER, EVAN N	8.96
MILLER, EVAN N	8.96
MILLER, EVAN N	8.96
MILLER, EVELYN	0.99
MILLER, FRANK GREGORY	4.12
MILLER, GEORGE T	0.50
MILLER, GROEGE N	2.98
MILLER, ISAAC JR	1.50
MILLER, JAMES HOWARD	142.74
MILLER, JAMES HOWARD	136.40
MILLER, JAMES HOWARD	139.57
MILLER, JANE C	1.99
MILLER, JASON M	5.45
MILLER, JAY E	109.92
MILLER, JAY E	105.05
MILLER, JAY E	107.50
MILLER, JEFF A	13.88
MILLER, JEFF A	13.27
MILLER, JEFF A	13.57
MILLER, JERRY M JR REVOCABLE TRST	0.50
MILLER, JESSICA P	3.48
MILLER, JOHN	3.48
MILLER, JOHN L	1.49
MILLER, JOHN MARK	1.99
MILLER, JOHN MICHAEL	99.38
MILLER, JOHN MICHAEL	93.56
MILLER, JOHN MICHAEL	97.96
MILLER, JONATHAN L	66.65
MILLER, JONATHAN L	63.69
MILLER, JONATHAN L	65.17
MILLER, JUSTIN T	0.99
MILLER, KATHLEEN L	71.66
MILLER, KATHLEEN L	68.49
MILLER, KATHLEEN L	69.48
MILLER, KEITH B	0.50
MILLER, KENNETH MATTHEW	60.47
MILLER, KENNETH MATTHEW	44.45
MILLER, KENNETH MATTHEW	46.58
MILLER, LARRY	132.79
MILLER, LARRY	126.91
MILLER, LARRY	129.87
MILLER, LAURA ELAINE	1.49

MILLER, LECIA	0.50
MILLER, LINDA	0.50
MILLER, MARGIE W	2.98
MILLER, MARY FRANCIS	0.50
MILLER, MARY H	10.95
MILLER, MARY H	10.46
MILLER, MARY H	10.70
MILLER, MATTIE	1.00
MILLER, MAYREE K	1.00
MILLER, MICHAEL ANTHONY	3.48
MILLER, MINNIE M	1.49
MILLER, PAMELA WARREN	3.48
MILLER, PATRICIA	18.40
MILLER, PATRICIA	6.66
MILLER, PATRICIA	6.81
MILLER, PATRICIA A	0.50
MILLER, RALPHEAL	1.49
MILLER, REGAN A	152.67
MILLER, REGAN A	132.62
MILLER, REGAN A	138.77
MILLER, RICHARD L	72.58
MILLER, RICHARD L	69.35
MILLER, RICHARD L	70.78
MILLER, RICHARD N	0.50
MILLER, RONALD EDWARD	15.36
MILLER, RONALD EDWARD	12.31
MILLER, RONALD EDWARD	12.59
MILLER, ROY B	1.99
MILLER, SABRINA FAYE	0.49
MILLER, SARALYN JOANNE	2.49
MILLER, STEPHANIE	153.92
MILLER, STEPHANIE	147.09
MILLER, STEPHANIE	150.51
MILLER, STEVEN GUY	0.49
MILLER, THOMAS C	7.95
MILLER, THOMAS E	1.49
MILLER, VERL U	2.49
MILLER, VIRLANDA L	71.87
MILLER, VIRLANDA L	68.21
MILLER, VIRLANDA L	69.79
MILLER, WAYNE F	0.99
MILLER, WILLIAM C	0.99
MILLER, WILLIAM CHARLES	4.96
MILLER, WILLIAM FRANKLIN	13.92
MILLER, WILLIAM FRANKLIN	10.44
MILLER, WILLIAM FRANKLIN	10.69
MILLER, WILLIE CLYDE	19.35

MILLER, WILLIE CLYDE	18.57
MILLER, WILLIE CLYDE	19.04
MILLER, YOLANDA M	2.49
MILLER, ZACHARY L	1.49
MILLET, WILLIAM S	1.00
MILLETTE, SAMUEL M	5.47
MILLICK, BEVERLY	0.49
MILLIGAN, CURTIS	3.48
MILLIGAN, DAVID E	0.50
MILLING, PIERRETTE M	0.49
MILLINGTON, JOHN MATHIEU JR	50.07
MILLINGTON, JOHN MATHIEU JR	46.41
MILLINGTON, JOHN MATHIEU JR	47.49
MILLS, ASHLEY CAROINE	1.99
MILLS, CHARLES C JR	30.32
MILLS, CHARLES C JR	28.97
MILLS, CHARLES C JR	29.64
MILLS, CHARLES RAY JR	1.49
MILLS, CYNTHIA POPLIN	0.52
MILLS, DARON K	1.49
MILLS, ELVENTA	32.81
MILLS, ELVENTA	30.40
MILLS, ELVENTA	31.10
MILLS, JACK ANDREW	0.50
MILLS, JAY BRUCE	6.17
MILLS, JEFFREY G	0.50
MILLS, JOHN N	1.49
MILLS, KEVIN R	297.90
MILLS, KEVIN R	276.62
MILLS, KEVIN R	283.06
MILLS, MELANIE H	0.50
MILLS, NEAL C	1.49
MILLS, PHILIP M	1.02
MILLS, REX W	1.00
MILLS, STEPHANIE D	83.99
MILLS, STEPHANIE D	80.08
MILLS, STEPHANIE D	81.82
MILLS, TROY CARTER	3.48
MILLS, VANESSA	0.99
MILLSAPS, DONNA Y	0.99
MILLWATER, JOHN HOWARD	0.99
MILO, JAMES	3.48
MILO, JAMES	3.33
MILO, JAMES	3.40
MILTON, JENNIFER N	1.99
MILTON, KATHLEEN	1.00
MILTON, SANDRA J	0.50

MILTON, TONY L SR	1.49
MIMS, WILLIAM A JR	4.48
MIMS, WILLIAM A JR	4.28
MIMS, WILLIAM A JR	4.36
MINAR CORPORATION	0.49
MINAR CORPORATION	0.50
MINDAY, JANE W FAMILY TRUST	0.50
MINEIRO, JULIA D	0.50
MINER, JAMES T	7.95
MINGER, EFFIE	2.49
MINGO, FERN D	27.51
MINGO, FERN D	22.26
MINGO, FERN D	22.33
MINGUS, JULIE WALKER	9.43
MINNIE LEE THOMPSON TRUSTEES, UTA	223.93
MINNIE LEE THOMPSON TRUSTEES, UTA	210.67
MINNIE LEE THOMPSON TRUSTEES, UTA	215.57
MINOR, HARDIN M	735.56
MINOR, HARDIN M	708.75
MINOR, HARDIN M	709.01
MINOR, PETER RANDOLPH	400.00
MINOR, PETER RANDOLPH	375.59
MINOR, PETER RANDOLPH	384.30
MINTER, RANDY JR	114.89
MINTER, RANDY JR	109.32
MINTER, RANDY JR	111.88
MINTON, PEGGY C	62.48
MINTON, PEGGY C	59.72
MINTON, PEGGY C	60.96
MINTON, TOMMY	2.57
MINTS, CAROLYN A	1.49
MIOTTO, DENNIS P	3.48
MIRABELLI, BENJAMIN L	0.50
MIRACCO, ROBERT	0.99
MIRANDA SANTIAGO	0.99
MIRANDA, ANAMARIA	1.49
MIRANDA, ANAMARIA	0.48
MIRANDA, ANAMARIA	0.49
MIRANDA, NORMA	1.98
MIRANDA, ROBERT J	66.65
MIRANDA, ROBERT J	63.69
MIRE, LARA E	1.49
MIRELES, SUSAN M	1.00
MIRMAN, LISA	37.24
MIRMAN, LISA	35.11
MIRMAN, LISA	35.92
MIRMAN, LISA S.	34.26

MIRMAN, LISA S.	32.26
MIRMAN, LISA S.	33.01
MISANTONE, MICHAEL J	1.00
MISENHEIMER, DAVID L	2.49
MISENHEIMER, MARCUS J	2.98
MISHRA, SARAT K	90.08
MISHRA, SARAT K	75.75
MISHRA, SARAT K	77.31
MISIAVEG, WILLIAM ANDREW JR	6.93
MISIAVEG, WILLIAM ANDREW JR	6.16
MISIAVEG, WILLIAM ANDREW JR	6.78
MISIUNAS, RAYMOND P	0.50
MISKO, PATRICIA I	0.50
MISTRI, ADI	68.02
MISTRI, ADI	62.64
MISTRI, ADI	64.09
MITCHELL, AMANDA L	57.33
MITCHELL, AMANDA L	54.80
MITCHELL, AMANDA L	55.57
MITCHELL, CAROL ANN	1.00
MITCHELL, CHAD E	1.49
MITCHELL, DANA L	62.07
MITCHELL, DANA L	59.31
MITCHELL, DANA L	60.69
MITCHELL, DANIELLE A	3.98
MITCHELL, DENNIS J	133.83
MITCHELL, DENNIS J	114.14
MITCHELL, DENNIS J	116.80
MITCHELL, ELIZABETH	45.26
MITCHELL, ELIZABETH	43.26
MITCHELL, ELIZABETH	44.26
MITCHELL, GORDON T	74.60
MITCHELL, GORDON T	71.30
MITCHELL, GORDON T	72.97
MITCHELL, HELEN R	14.92
MITCHELL, HELEN R	13.79
MITCHELL, HELEN R	14.62
MITCHELL, JOYCE D	48.65
MITCHELL, KEVIN M	31.78
MITCHELL, KEVIN M	30.37
MITCHELL, KEVIN M	31.08
MITCHELL, KIMBERLY	2.98
MITCHELL, LASHANDA D	5.46
MITCHELL, LESTER F	0.99
MITCHELL, LINDA	0.49
MITCHELL, LORIE L	1.98
MITCHELL, MAE H	1.49

MITCHELL, MARTHA P	40.22
MITCHELL, MARTHA P	38.44
MITCHELL, MILTON H	0.50
MITCHELL, NIKKI G	0.49
MITCHELL, OLYA	0.50
MITCHELL, PAMELA Y	2.98
MITCHELL, PEGGY A	3.98
MITCHELL, PHILLIP	0.49
MITCHELL, RALPH E	1.00
MITCHELL, RALPH E	56.20
MITCHELL, RALPH E	2.49
MITCHELL, SHIRLEY JEANNE	0.50
MITCHELL, TAMARA DAYSON	131.93
MITCHELL, TAMARA DAYSON	125.54
MITCHELL, TAMARA DAYSON	125.00
MITCHELL, VERLEANA	0.50
MITCHELL, VICKEY L	17.41
MITCHELL, VICKEY L	16.64
MITCHELL, VICKEY L	17.03
MITCHELL, WILLIAM G	18.88
MITCHELL, WILLIAM G	15.67
MITCHELL, WILLIAM G	16.04
MITCHUM, MOLLY	1.49
MITSOS, FOTIOS	48.69
MITSOS, FOTIOS	47.46
MITSOS, FOTIOS	47.62
MIXON, DENISE Y	1.99
MIZZELL, CALVIN L	0.49
MJM DEVELOPMENT LLC	31.79
MJM DEVELOPMENT LLC	32.54
MJM DEVELOPMENT LLC	23.34
MJM DEVELOPMENT LLC	27.19
MJM DEVELOPMENT LLC .	35.26
MJM DEVELOPMENT LLC .	27.70
MMM PROPERTIES LLC	4.12
MNARINE, DANIEL J JR	0.50
MO, CHARLES L	64.55
MO, CHARLES L	61.21
MO, CHARLES L	62.49
MOBBS, DANIELLE	0.50
MOBLEY, ANDREA	94.66
MOBLEY, ANDREA	90.46
MOBLEY, ANDREA	92.56
MOBLEY, BILLY J SR	2.08
MOBLEY, CHALE E	1.00
MOBLEY, EDDIE D SR	2.49
MOBLEY, JERED D	19.88

MOBLEY, LILLIE	0.49
MOBLEY, PATSY	1.02
MOBLEY, TAMMY REID	1.99
MOBLEY, YVONNE R	0.99
MOCK, ARCHIE	1.99
MOCK, DORIS E	1.99
MODE, JULIAN R	25.37
MODE, JULIAN R	19.01
MODE, JULIAN R	19.46
MODENBACH, DONALD JOSEPH JR	0.50
MODLIN, ROBERT I	3.98
MOELLER, BRYAN THOMAS	0.50
MOELLER, SVETLANA S	1.49
MOFFAT, ROBERT S	0.99
MOFFITT, WILLIAM E	191.65
MOFFITT, WILLIAM E	167.01
MOFFITT, WILLIAM E	170.91
MOGUEL, PONCIANO GUTIERREZ	1.49
MOHAMED, RICKY K	3.48
MOHAMMADESMALL, LILI	0.99
MOHAMMED, MOIDKHAN A	0.52
MOHAN, MARGARET	1.49
MOHR, AMI M	1.50
MOHR, CAROLYN J	1.49
MOHR, HELGA M	0.99
MOHR, MONIKA	0.50
MOISE, DERRICK	2.48
MOJICA, MIGUEL	2.98
MOLDOVAN, CLAUDIU S	0.99
MOLINA, CRISTINO	1.00
MOLINA, LORENZO C	6.95
MOLINA, ROBERTO A	1.00
MOLINA, ZOILA SILIA	96.14
MOLINA, ZOILA SILIA	92.20
MOLINA, ZOILA SILIA	92.26
MOLINARES, MIGUEL A	35.27
MOLINARES, MIGUEL A	33.24
MOLINARES, MIGUEL A	34.02
MOLITORIS, CHERYL L	57.19
MOLITORIS, CHERYL L	54.66
MOLITORIS, CHERYL L	56.91
MOLL, JASON	54.04
MOLL, RICHARD C III	2.49
MOLL, RICHARD C III	2.38
MOLL, RICHARD C III	2.42
MOLYNEAUX, JAMES P AUBREY JR	40.79
MOLYNEAUX, JAMES P AUBREY JR	38.02

MOLYNEAUX, JAMES P AUBREY JR	38.92
MONAGHAN, MICHAEL	7.97
MONAGHAN, ROBERT	6.94
MONAHAN, JANET C	12.93
MONAHAN, JANET C	11.41
MONAHAN, JANET C	11.68
MONCAYO, FANNY A VILLAMAR	1.98
MONDRAGON, WILSON	0.99
MONE, ANDREW PAUL	515.04
MONGE, GERMAN E	3.97
MONGO, DAPHNE	42.77
MONGO, DAPHNE	40.40
MONGO, DAPHNE	41.35
MONROE, ADRIA N	23.34
MONROE, BERNARD	3.98
MONROE, DANIELLE S	227.40
MONROE, DANIELLE S	215.41
MONROE, DANIELLE S	220.43
MONROE, JAMES A III	2.49
MONROE, JOSEPH I	141.42
MONROE, JOSEPH I	132.14
MONROE, JOSEPH I	140.90
MONROE, LARRY G	2.99
MONROE, LONNIE N JR	0.50
MONROE, ZEPHANIAH	2.03
MONSTED, ANNE	0.50
MONTAGRIFF, NEVILLE R	39.72
MONTAGRIFF, NEVILLE R	38.36
MONTANEZ, NORMA T	121.43
MONTANEZ, NORMA T	116.04
MONTANEZ, NORMA T	118.74
MONTAUK PROPERTIES LLC	1.00
MONTES, GENRRI ARISTIDE	1.00
MONTGOMERY, ALEXANDER W	66.15
MONTGOMERY, ALEXANDER W	63.22
MONTGOMERY, ALEXANDER W	64.70
MONTGOMERY, ANDREA	18.40
MONTGOMERY, ANDREA	17.59
MONTGOMERY, ANDREA	18.00
MONTGOMERY, BETTY J	1.99
MONTGOMERY, CHARLES A	3.16
MONTGOMERY, JESS L	3.48
MONTGOMERY, MATTHEW T	3.61
MONTGOMERY, MICHAEL A	95.49
MONTGOMERY, MICHAEL A	90.78
MONTGOMERY, MICHAEL A	92.91
MONTGOMERY, MYRA H	184.02

MONTGOMERY, MYRA H	174.91
MONTGOMERY, MYRA H	179.01
MONTGOMERY, SAMANTHA W	1.00
MONTGOMERY, STEPHEN	0.49
MONTGOMERY, STEVEN K	744.00
MONTGOMERY, STEVEN K	709.03
MONTGOMERY, STEVEN K	725.49
MONTGOMERY, STEVEN K	687.27
MONTGOMERY, STEVEN K	627.68
MONTGOMERY, STEVEN K	640.47
MONTHOMERY, JOHN CHARLES	0.50
MONTY, WILLIAM H JR	0.52
MONZ, KENNETH J	10.45
MOODY, KEVIN R	0.49
MOODY, SUSAN H	29.35
MOODY, SUSAN H	27.57
MOODY, SUSAN H	28.22
MOON, LOGAN	89.95
MOON, LOGAN	82.63
MOON, LOGAN	84.56
MOON, SHAWN IAN	0.50
MOON, TRAVIS W	692.21
MOON, TRAVIS W	661.53
MOON, TRAVIS W	676.96
MOONEY FAMILY TRUST (THE), .	0.50
MOONEY, ANDREW	1.49
MOONEY, LYNN RUFTY	2.97
MOONEY, SANDRA S	0.49
MOONIE, JEFFREY M JR	79.57
MOONIE, JEFFREY M JR	75.57
MOONIE, JEFFREY M JR	77.34
MOORE, ALISA M	2.49
MOORE, ALLEN G	15.41
MOORE, ALLEN G	14.73
MOORE, ALLEN G	15.08
MOORE, BRENDA C	0.50
MOORE, BRENT	65.58
MOORE, BRENT	62.20
MOORE, BRENT	63.49
MOORE, CAMERON B	47.74
MOORE, CAMERON B	42.30
MOORE, CAMERON B	43.30
MOORE, CARL EUGENE	21.35
MOORE, CHANTEL D	1.01
MOORE, CHARLES T	133.29
MOORE, CHARLES T	127.39
MOORE, CHARLES T	130.36

MOORE, CHARLOTTE K	0.49
MOORE, CHERIE	91.51
MOORE, CHERIE	86.98
MOORE, CHERIE	89.01
MOORE, CHRISTOPHER F	29.74
MOORE, COLBY C	15.88
MOORE, CORNELIUS W	3.97
MOORE, DALLAS JEAN	2.55
MOORE, DANNY	3.48
MOORE, DARNLEY D	126.83
MOORE, DARNLEY D	121.21
MOORE, DARNLEY D	124.04
MOORE, DAVID HOLT	192.31
MOORE, DAVID HOLT	183.78
MOORE, DAVID HOLT	188.06
MOORE, DEBRA C	18.40
MOORE, DEBRA C	17.59
MOORE, DEBRA C	18.00
MOORE, DELEEN L	1.49
MOORE, DOROTHY W	1.49
MOORE, ELLYN E	7.71
MOORE, FELICIENNE V	133.78
MOORE, FELICIENNE V	127.86
MOORE, FELICIENNE V	130.86
MOORE, GILBERT L	10.93
MOORE, HERMAN AUBREY III	99.47
MOORE, HERMAN AUBREY III	95.06
MOORE, HERMAN AUBREY III	97.28
MOORE, HUBERT L	0.50
MOORE, JAMES N	3.48
MOORE, JANE E	1.49
MOORE, JASON BRANDON	3.48
MOORE, JO ANN C	0.50
MOORE, JOHN C	110.91
MOORE, JOHN C	105.99
MOORE, JOHN C	108.47
MOORE, KATIE L	0.50
MOORE, KENNETH D	40.08
MOORE, KENNETH D	41.40
MOORE, LAVANCIA MCGAW	2.99
MOORE, LAWRENCE C III	2.48
MOORE, LISA	69.63
MOORE, LISA	66.54
MOORE, LISA	68.10
MOORE, MAGGIE D	66.03
MOORE, MAGGIE D	63.10
MOORE, MAGGIE D	64.57

MOORE, MAGGIE L	6.46
MOORE, MARCUS	71.67
MOORE, MARCUS	68.50
MOORE, MARCUS	69.46
MOORE, MARY RUTH	0.49
MOORE, MATTHEW	185.01
MOORE, MATTHEW	176.81
MOORE, PAULA MARIE	3.97
MOORE, ROBERT A	10.92
MOORE, ROBERT C III	94.66
MOORE, ROBERT C III	90.46
MOORE, ROBERT C III	92.56
MOORE, RONALD EARL & WIFE	1.49
MOORE, SANDRA PARKS	66.36
MOORE, SANDRA PARKS	52.24
MOORE, SANDRA PARKS	54.93
MOORE, SCOTT ALAN	1.99
MOORE, SHARON A	20.88
MOORE, SHARON A	19.96
MOORE, SHARON A	20.42
MOORE, STACEY LYN	0.50
MOORE, STEVEN CARL	1.99
MOORE, TERESA GAIL	2.99
MOORE, TERRY A	0.50
MOORE, TERRY P	3.48
MOORE, TERRY P	1.89
MOORE, TERRY P	1.94
MOORE, THERESA	0.50
MOORE, THOMAS P III	0.50
MOORE, TOMMY MILTON	11.42
MOORE, TOMMY MILTON	10.43
MOORE, TOMMY MILTON	10.68
MOORE, TRACY P	0.49
MOORE, TRINNIA E	0.50
MOORE, TURNER T	13.84
MOORE, TURNER T	13.18
MOORE, TURNER T	13.53
MOORE, VENDER L	4.97
MOORE, VILMA JUNE	3.48
MOORE, VINCENT A	0.99
MOORE, VINCENT ALLEN	0.49
MOORE, WALTER M	1.99
MOORE, WARREN E	1.49
MOORE, WAYNE E	1.98
MOORE, WESLEY J	16.40
MOORE, WESLEY J	14.16
MOORE, WESLEY J	14.09

MOORE, YOLANDA	1.98
MOOREHEAD, AARON M	61.07
MOOREHEAD, AARON M	58.36
MOOREHEAD, AARON M	59.72
MOORER, ERIC M	2.99
MOORES, JUDITH ANNE	3.98
MOQUETE, WILLY JIMENEZ	0.50
MORALES, FRANCISCO J	1.99
MORALES, JORGE PINEDA	3.48
MORALES, JOSE R	2.48
MORALES, LATAYNA BRANDI	0.50
MORALES, LESLIE	1.98
MORALES, MANUEL E	1.98
MORALES, MARIA	0.99
MORALES, MARIO J	3.97
MORAN, GREGORY	19.39
MORAN, GREGORY	18.53
MORAN, GREGORY	19.43
MORAN, GREGORY A	1.99
MORAN, JAMES C	1.00
MORAN, JOHN PATRICK	23.38
MORAN, JOHN PATRICK	21.39
MORAN, JOHN PATRICK	21.89
MORAN, KAITLIN J	1.98
MORAN, PATRICKI	7.43
MORAN, RANDALL A	90.08
MORAN, RANDALL A	75.75
MORAN, RANDALL A	77.31
MORAN, RONALD A	2.98
MORANT, CONSTANTINE A	1.00
MORANTE, CARLOTA HI FONG	131.84
MORANTE, CARLOTA HI FONG	125.99
MORANTE, CARLOTA HI FONG	128.92
MORCH, LARS J	7.44
MORCOS, MALEK N	80.51
MORCOS, MALEK N	76.46
MORCOS, MALEK N	78.24
MOREAU, KIMBERLY JAYNE	1.01
MOREE, BOBBY E	1.49
MOREHEAD, REGINALD D	49.50
MOREHEAD, REGINALD D	40.91
MOREHEAD, REGINALD D	41.72
MOREL, MARIA N	2.48
MORELAND, GEORGE	0.49
MORELAND, GEORGE JR	1.99
MORELAND, GEORGE JR	0.50
MORELAND, MARGARET	2.49

MORELAND, MARGARET T	7.94
MORELAND, MARGARET T	5.46
MORELAND, MARGARET T	5.46
MORENO, FELICIA	1.00
MORENO, LUCELLY	1.49
MORENO, PAUL N	0.50
MORESI, ANDREAS R	0.50
MORGAN, ALAN T	2.49
MORGAN, ANTHONY O JR	0.49
MORGAN, BERNARD	387.93
MORGAN, BERNARD	358.39
MORGAN, BERNARD	366.76
MORGAN, BRUCE D	1.50
MORGAN, BUDDY F	26.84
MORGAN, BUDDY F	21.85
MORGAN, BUDDY F	22.35
MORGAN, DONALD WILLIAM	13.90
MORGAN, DONALD WILLIAM	13.28
MORGAN, DONALD WILLIAM	13.59
MORGAN, DONNA S	0.50
MORGAN, DOUGLAS G	0.49
MORGAN, FERNANDO	2.49
MORGAN, HARRY L III	0.99
MORGAN, J HAYWARD	18.90
MORGAN, J HAYWARD	18.07
MORGAN, J HAYWARD	18.48
MORGAN, JAMES H	34.20
MORGAN, JAMES JR	0.50
MORGAN, JEFF	1.49
MORGAN, JERRY A	3.98
MORGAN, JOHN E	2.49
MORGAN, JOHN, JR	2.48
MORGAN, KENNETH R	9.45
MORGAN, KRISTI	1.98
MORGAN, LISA M	1.99
MORGAN, LYN G	54.21
MORGAN, LYN G	51.81
MORGAN, LYN G	53.02
MORGAN, MARTHA LEE	15.88
MORGAN, MARY KATHERINE	4.96
MORGAN, MICHELLE L	86.25
MORGAN, NATHAN E	24.83
MORGAN, NATHAN E	23.72
MORGAN, NATHAN E	24.27
MORGAN, NICOLE MARIE	0.99
MORGAN, PATRICK	0.50
MORGAN, SUSAN R	159.37

MORGAN, SUSAN R	152.30
MORGAN, SUSAN R	155.85
MORGANTHALL, FREDERICK J II	18.89
MORPHIS, TONYA R	0.50
MORRIS, ALFRED E JR	181.69
MORRIS, ALFRED E JR	173.62
MORRIS, ALFRED E JR	177.21
MORRIS, DARREN	0.50
MORRIS, DONALD E JR	0.99
MORRIS, EDWARD J	4.47
MORRIS, ERNEST C R/T	203.41
MORRIS, ERNEST C R/T	192.02
MORRIS, ERNEST C R/T	196.52
MORRIS, ETTA	21.84
MORRIS, ETTA	20.11
MORRIS, ETTA	20.43
MORRIS, GARY EUGENE	2.03
MORRIS, GENE A	104.44
MORRIS, GENE A	97.44
MORRIS, GENE A	99.71
MORRIS, GENE A	104.44
MORRIS, GENE A	97.44
MORRIS, GENE A	99.71
MORRIS, GREGORY K	53.13
MORRIS, GREGORY K	50.77
MORRIS, GREGORY K	51.95
MORRIS, GREGORY S	3.98
MORRIS, JERRY G SR	4.97
MORRIS, JOHN	57.33
MORRIS, JOHN	54.80
MORRIS, JOHN	55.57
MORRIS, JOHN F	1.00
MORRIS, JOHN W	3.98
MORRIS, KAREN L	1.49
MORRIS, KATHLEEN E	0.51
MORRIS, KATHLEEN E	50.07
MORRIS, KATHLEEN E	43.58
MORRIS, KATHLEEN E	45.07
MORRIS, MARSHEILA L	15.38
MORRIS, MARSHEILA L	14.23
MORRIS, MARSHEILA L	14.56
MORRIS, MICHAEL W	2.98
MORRIS, NANCY JEAN	0.49
MORRIS, OVESTER	34.63
MORRIS, OVESTER	32.21
MORRIS, OVESTER	32.95
MORRIS, PAMELA P	0.50

MORRIS, RICHARD A	1.49
MORRIS, RICKIE L	2.98
MORRIS, RICKIE L	2.84
MORRIS, RICKIE L	2.92
MORRIS, RICKIE LEE	24.33
MORRIS, RICKIE LEE	22.78
MORRIS, RICKIE LEE	23.43
MORRIS, ROBERT H	1.07
MORRIS, ROSENA	2.36
MORRIS, RYAN C	7.45
MORRIS, SHEILA A	4.97
MORRIS, SOPHRONIA M	0.50
MORRIS, STEPHEN H	7.47
MORRIS, THOMAS A	3.48
MORRIS, WILLIS R JR	0.50
MORRISON, ANN PHILLIPS	167.46
MORRISON, ANN PHILLIPS	154.82
MORRISON, ANN PHILLIPS	158.43
MORRISON, ANTHONY	118.16
MORRISON, ANTHONY	115.31
MORRISON, ANTHONY	115.55
MORRISON, EZALIA W	18.37
MORRISON, EZALIA W	17.56
MORRISON, EZALIA W	17.96
MORRISON, RUSSELL	1,730.03
MORRISON, RUSSELL	1,586.14
MORRISON, RUSSELL	1,623.15
MORRISON, TAMARA L	2.49
MORRISON, WANDA JAYLEEN	33.27
MORRISON, WANDA JAYLEEN	28.95
MORRISON, WANDA JAYLEEN	29.62
MORROW, CHARLTON A	18.37
MORROW, CHARLTON A	17.56
MORROW, CHARLTON A	17.96
MORROW, CHARLTON A	33.76
MORROW, CHARLTON A	28.94
MORROW, CHARLTON A	29.62
MORROW, CLYDE E	30.48
MORROW, CLYDE E	24.85
MORROW, DOROTHY	20.35
MORROW, DOROTHY	19.87
MORROW, DOROTHY	19.90
MORROW, DOROTHY	40.22
MORROW, DOROTHY	35.39
MORROW, DOROTHY	35.45
MORROW, ENJOLIQUE	0.53
MORROW, JAMES WEBB	0.50

MORROW, JEFFREY SCOTT	2.06
MORROW, LEROY	1.98
MORTEMER, GARY	50.07
MORTEMER, GARY	46.41
MORTEMER, GARY	47.49
MORTGAGE FIRST LLC	1.49
MORTON, APRIL	1.00
MORTON, EARL J	45.75
MORTON, EARL J	42.78
MORTON, EARL J	43.77
MORTON, KATHERINE V	40.78
MORTON, KATHERINE V	38.97
MORTON, KATHERINE V	39.88
MORTON, LENTZ R JR	0.99
MORTON, LEWIS G	26.31
MORTON, LEWIS G	24.67
MORTON, LEWIS G	25.26
MORTON, MARILYN T	225.10
MORTON, PAMELA S	188.33
MORTON, PAMELA S	179.98
MORTON, PAMELA S	184.19
MORTON, WILLIAM H	14.42
MORTON, WILLIAM H	13.31
MORTON, WILLIAM H	13.63
MORTON, WILLIAM H JR	58.68
MORTON, WILLIAM H JR	52.75
MORTON, WILLIAM H JR	54.00
MOSCARDINI, GIAN-MAURO	3.48
MOSELEY, GRADY B	274.10
MOSELEY, GRADY B	254.34
MOSELEY, GRADY B	260.24
MOSELEY, JULIE M	2.98
MOSER, DAMION L	18.40
MOSER, DAMION L	17.59
MOSER, DAMION L	18.00
MOSER, DAMON D	1.99
MOSER, ELEANOR	0.50
MOSER, GREGORY T	0.50
MOSER, JOANN B	1.00
MOSER, RICCO A	2.98
MOSES, DAVID WAYNE	3.98
MOSES, GARY D	55.60
MOSES, GARY D	53.14
MOSES, GARY D	54.38
MOSES, SIDNEY R	78.81
MOSES, SIDNEY R	76.74
MOSES, SIDNEY R	78.68

MOSHER, ROBERT F	1.98
MOSHFEGH, YOUSSEF	59.08
MOSHFEGH, YOUSSEF	55.50
MOSHFEGH, YOUSSEF	56.81
MOSKAL, SOPHIE A	118.76
MOSKAL, SOPHIE A	112.07
MOSKAL, SOPHIE A	114.69
MOSLEY, AMOY M	0.50
MOSLEY, ANTHONY J	0.99
MOSLEY, DENNIS RAY	1.99
MOSLEY, TARSHEDIA	0.99
MOSLEY, TWILA M	0.50
MOSS, BERNARD J	0.50
MOSS, JAMES BRIAN	1.49
MOSS, JAMIE C	0.50
MOSS, JOHN A	3.98
MOSS, JUANITA A	4.97
MOSS, MARY J	5.97
MOSS, SANDRA B	2.98
MOSS, SHARON A	0.50
MOSS, WILLIAM MICHAEL	13.43
MOSSIGE, ELSA D	0.99
MOSTAFAVI, BEHROOZ Z	0.50
MOSTELLER, KEVIN	5.02
MOTLEY, RICHARD T JR	86.74
MOTLEY, RICHARD T JR	79.10
MOTLEY, RICHARD T JR	80.93
MOTLOW, MORGAN	0.50
MOTSINGER, NEAL D	0.50
MOTTERSHEAD, JOE	1.49
MOTUZ, BONNIE LEE	102.78
MOTUZ, BONNIE LEE	98.22
MOTUZ, BONNIE LEE	100.50
MOUJAHID, KARIM	3.48
MOUJAHID, KARIM	3.32
MOUJAHID, KARIM	3.40
MOUJAHID, RABII	3.48
MOULTON, RICHARD K	1.49
MOULTRIE, LESTER	35.73
MOULTRIE, LESTER	31.77
MOULTRIE, LESTER	32.42
MOULTRIE, PAULETTE C	1.00
MOUNKES, ANNA L	4.46
MOUNTAINBROOK CLUB INC	58.59
MOUSER, SUZANNE F	7.20
MOUSTAFA, SHIRLEY	1.00
MOVIUS, LEE WEST	1,304.92

MOVIUS, LEE WEST	1,237.10
MOVIUS, LEE WEST	1,265.95
MOWRY, MARY E	9.44
MOWRY, WILLIAM L	24.33
MOWRY, WILLIAM L	3.48
MOYE, SEAN D	0.50
MOYE, THEODORE N	69.49
MOYE, THEODORE N	66.41
MOYE, THEODORE N	67.96
MOZELEY, DAVID R	3.48
MOZINGO, TODD A	2.48
MRAZ, MARYANN E	1.99
MRJ REALTY ASSOCIATES LLC	30.59
MSAULIFFE, PRISCILLA JANE	41.78
MSAULIFFE, PRISCILLA JANE	39.93
MSAULIFFE, PRISCILLA JANE	40.86
MSE LLC	58.09
MSE LLC	50.77
MSE LLC	53.34
MU, JIXIAN WANG	133.28
MU, JIXIAN WANG	127.38
MU, JIXIAN WANG	130.36
MU, YE	89.37
MU, YE	85.41
MU, YE	87.40
MU, YE	0.52
MUBAARAK, UMAR	0.50
MUCKELVANEY, CHRISTINA A	1.00
MUELLER, CHRISTOPHER J	27.85
MUELLER, CHRISTOPHER J	26.62
MUELLER, CHRISTOPHER J	27.24
MUELLER, ERNST	1.49
MUENCH, MICHAEL A	2.49
MUHAMMAD, KADIYAH	93.50
MUHAMMAD, KADIYAH	88.88
MUHAMMAD, KADIYAH	90.96
MUHAMMAD, MASTAFHA A	0.50
MUHAMMAD, SAIDA	3.98
MUHINA, HAMADI M	2.49
MUJTABA, BEATRIZ ESCOBAR	0.50
MUKERJEE, RAHUL D	57.33
MUKERJEE, RAHUL D	54.80
MUKERJEE, RAHUL D	55.57
MULBERRY POND HOMEOWNERS ASSOCIATI INC	66.41
MULBERRY POND HOMEOWNERS ASSOC INC	96.30
MULDER, BEVERLY S	1.49

MULHEREN, EDWARD J	2.48
MULHERN, RAYMOND M	24.83
MULHERN, RAYMOND M	23.72
MULHERN, RAYMOND M	24.28
MULLEN, BRENT L	2.98
MULLEN, DANNY JR	212.87
MULLEN, DANNY JR	203.44
MULLEN, DANNY JR	208.18
MULLEN, LAURA R	1.49
MULLEN, VERONICA	76.10
MULLEN, VERONICA	72.25
MULLEN, VERONICA	73.93
MULLENS, SHELBY T	0.50
MULLER, FREDERICK VICTOR	0.52
MULLER, PETER N	0.49
MULLIGAN, MARY T	45.19
MULLIGAN, MARY T	39.38
MULLIGAN, MARY T	40.30
MULLINGS, ROBERT W	0.49
MULLINS, LINDA A	0.49
MULLINS, NATE	15.89
MULLINS, NATE	15.19
MULLINS, NATE	15.54
MULLINS, RITA E	1.99
MULLIS, BILLY EUGENE	1.49
MULLIS, ERIC CHRISTOPHER	2.49
MULLIS, JAMES D	1.49
MULLIS, JIMMY C	57.10
MULLIS, JIMMY C	52.67
MULLIS, JIMMY C	53.90
MULLIS, MILILDA O	2.48
MULLIS, RENA J	42.14
MULLIS, RENA J	40.26
MULLIS, RENA J	41.19
MULLIS, RHONDA LYNNE	1.00
MULLIS, TIMOTHY	11.37
MULLOY, PATRICK T	0.99
MUMFORD, PATRICK T	1.49
MUMMA, DEREK	4.13
MUN, MYOUNG JOO	0.50
MUNAO, DIANE MARIE	39.29
MUNAO, DIANE MARIE	37.55
MUNAO, DIANE MARIE	38.43
MUNAVALLI, SOMASHEKHAR	3.98
MUNAVALLI, SOMASSHEKAR	3.98
MUNDAY, MICHAEL T	3.97
MUNDY, ANGELA F	35.20

MUNDY, ANGELA F	30.31
MUNDY, ANGELA F	31.02
MUNDY, CHARLES J	1.49
MUNDY, JERRY M	0.50
MUNGAI, PETER NGUNGI	0.99
MUNGAI, ROSEBELLE M	1.98
MUNGIN, WHITNI E	2.49
MUNGO, BEVERLY	4.97
MUNGO, MELVIN E JR	1.49
MUNN, DARREN MARK	48.08
MUNN, DARREN MARK	45.47
MUNN, DARREN MARK	46.52
MUNOZ, CARLOS A	2.48
MUNOZ, CARLOS A	2.37
MUNOZ, CARLOS A	2.42
MUNOZ, JORGE	0.50
MUNRO, DONALD BRUCE	0.50
MURCHISON, MARY H	0.50
MURDOCK, SHARON	1.49
MURILLO, JUAN	1.00
MURILLO, VICTOR E	4.55
MURILLO, VICTOR E	4.37
MURILLO, VICTOR E	4.49
MURO, AMADOR	1.50
MURPHY, AUDIE D	66.15
MURPHY, AUDIE D	63.22
MURPHY, AUDIE D	64.70
MURPHY, CARTER L	2.97
MURPHY, DAVID R	211.52
MURPHY, DAVID R	202.13
MURPHY, DAVID R	206.84
MURPHY, EUGENE	1.99
MURPHY, GARY L	1.49
MURPHY, HARVEY F	127.11
MURPHY, HARVEY F	121.47
MURPHY, HARVEY F	124.30
MURPHY, JASON C	61.95
MURPHY, JASON C	55.42
MURPHY, JASON C	56.69
MURPHY, JEFFERY L	0.49
MURPHY, JOY B	1.99
MURPHY, LLOYD W	60.57
MURPHY, LLOYD W	57.88
MURPHY, LLOYD W	59.24
MURPHY, REGIS H JR	0.49
MURPHY, ROBERT G	0.99
MURPHY, SHELLEY LABLUE	2.49

MURPHY, SHERRI	1.49
MURPHY, THOMAS C	0.49
MURRAY, GARY A	8.96
MURRAY, ISAAC	55.12
MURRAY, ISAAC	50.77
MURRAY, ISAAC	51.95
MURRAY, JAIME M	176.21
MURRAY, JAIME M	164.35
MURRAY, JENNIFER A	0.50
MURRAY, PAUL A	8.44
MURRAY, PAUL A	7.12
MURRAY, PAUL A	7.28
MURRAY, SAMANTHA A	0.50
MURRAY, TIMOTHY C	6.93
MURRAY, TIMOTHY C	43.09
MURRAY, TIMOTHY C	44.11
MURRAY, TOMMIE ELIZABETH S	0.49
MURRELL, CAROL VIRGINIA	109.05
MURRELL, CAROL VIRGINIA	103.73
MURRELL, CAROL VIRGINIA	106.14
MURRIEL, MARY E	57.37
MURRIEL, MARY E	53.24
MURRIEL, MARY E	54.47
MUSCH, ROBERT R	263.37
MUSCH, ROBERT R	247.42
MUSCH, ROBERT R	253.19
MUSHILL, DIANA L	18.86
MUSHILL, DIANA L	12.33
MUSHILL, DIANA L	12.63
MUSLER, JEFFREY	22.37
MUSSELWHITE, JOAN W	0.50
MUSSELWHITE, KATHYN	0.50
MUSTAFA, ROSA H	1.98
MUSTARD, TODD	90.08
MUSTARD, TODD	75.75
MUSTARD, TODD	77.31
MUSTERMAN, STEVEN R	1.00
MUTUALE, KANKIENZA	1.49
MV TRYON III LLC	12.92
MV TRYON III LLC	12.35
MV TRYON III LLC	12.62
MVC JONES FAMILY LIMITED, PARTNERSHIP	0.49
MYERS, BILLY FORBIS &	8.96
MYERS, CHERYL	30.74
MYERS, CHERYL	24.64
MYERS, CHERYL	25.20
MYERS, CLINT	62.56

MYERS, CLINT	59.30
MYERS, CLINT	60.69
MYERS, CLINT T	65.61
MYERS, CLINT T	56.46
MYERS, CLINT T	57.77
MYERS, DAVID EDWARD	0.50
MYERS, DEBORAH C	0.99
MYERS, DENNIS E JR	169.44
MYERS, DENNIS E JR	158.14
MYERS, DENNIS E JR	165.44
MYERS, GREGORY M	0.99
MYERS, HOLLIS	0.51
MYERS, LINDA SUE	0.50
MYERS, LISA M	0.50
MYERS, MELODY L	6.95
MYERS, PHILLIP J	1.00
MYERS, SHEILA M	1.49
MYERS, SPRING MELODY	1.98
MYERS, STEVEN P	9.95
MYERS, STEVEN P	9.51
MYERS, STEVEN P	9.73
MYERS, WARREN JORDAN	4.46
MYERS, WARREN JORDAN	4.26
MYERS, WARREN JORDAN	4.36
MYRICK, THOMAS D	1.99
MYTON, DENNIS LYNN	0.50
NABATOFF, GOLDIE	5.47
NABATOFF, GOLDIE TRUSTEE	1.99
NABORS, WANDA K	1.98
NABWE-CLAY, BLILOH E	1.49
NADOLNY, STEVEN B	0.49
NAENIFARD, HOSSEIN	0.49
NAGAMAN INVESTMENTS LLC	2.04
NAGAVALLI INVESTMENTS LLC	0.51
NAGAVALLI INVESTMENTS LLC	0.51
NAGEL, WILLIAM D	0.51
NAHORY, WILLIAM F &W	90.44
NAHORY, WILLIAM F &W	85.48
NAHORY, WILLIAM F &W	87.48
NAIK, MANU P	1.51
NAIL, BARBARA	1.00
NAIL, SAMUEL T	4.97
NAIMAN, ROSE	104.35
NAIMAN, ROSE	99.73
NAIMAN, ROSE	102.06
NAJERA, ELIGIO	4.49
NAKHLE, ISABELLE A	4.47

NALITZ, ADAM J	73.60
NALITZ, ADAM J	70.33
NALITZ, ADAM J	71.78
NANABAKA 1 LLC	675.59
NANABAKA 1 LLC	643.67
NANABAKA 1 LLC	658.60
NANCE, DARRYL C	1.99
NANCE, DEBORAH ANN	0.50
NANCE, PEGGY C	150.14
NANCE, PINA H	17.87
NANCE, PINA H	17.08
NANCE, PINA H	17.49
NANCE, RYAN D	48.58
NANCE, RYAN D	45.94
NANCE, RYAN D	47.00
NANCE, TERRY L	2.08
NANDA, RUPINDER	95.49
NANDA, RUPINDER	90.78
NANDA, RUPINDER	92.91
NANI, TOMAS G	1.00
NANTZ, RHONDA E	28.75
NANTZ, RHONDA E	27.00
NANTZ, RHONDA E	27.62
NAPIER, ROLAND S	100.29
NAPIER, ROLAND S	93.95
NAPIER, ROLAND S	96.13
NAPIER, ROLAND S	37.73
NAPIER, ROLAND S	36.06
NAPIER, ROLAND S	36.90
NAPOLI, GRACIELA E	3.97
NARAIN, DEVIKA	1.49
NARANG, PROMOD	67.47
NARANG, PROMOD	65.93
NARANJO, DIEGO P	1.49
NARDOZZI, MARK D	4.96
NARZYNSKI, JACEK G.	2.97
NASH, ARTHUR E	2.48
NASH, CLARA	0.50
NASH, JAMES ELFORD JR	279.56
NASH, JAMES ELFORD JR	258.60
NASH, JAMES ELFORD JR	264.60
NASH, MARY R	0.49
NASH, RANDOLPH M	0.49
NASH, RONNIE	0.99
NASH, THOMAS M	5.70
NASH, THORNY	9.35
NASH, THORNY	4.93

NC ARDUINI LLC	0.49
NC ARDUINI LLC	0.49
NDEBI, NGO	0.49
NDEKERE, BERNARD G	0.50
NDIAYE, PAPA SEYDOU	70.38
NDIAYE, PAPA SEYDOU	53.04
NDIAYE, PAPA SEYDOU	54.27
NDIAYE, SHAUNTE L	5.46
NEAL, CHARLES L	111.71
NEAL, CHARLES L	106.75
NEAL, CHARLES L	109.25
NEAL, CHRISTINA L	35.18
NEAL, FLOR J CHICOTT	3.48
NEAL, FRANKLIN C	4.48
NEAL, JUDY W	0.49
NEAL, MARTHA	1.49
NEAL, MELINDA L	1.49
NEAL, MILDRED	4.49
NEAL, ROBBIE	2.98
NEAL, ROXSHAWN M	80.06
NEAL, ROXSHAWN M	76.05
NEAL, ROXSHAWN M	77.84
NEAL, VOYD J	1.99
NEALE, MARTHA HUNTER	0.49
NEALON, DECLAN	0.99
NEALY, DOROTHY MAE	26.39
NEALY, DOROTHY MAE	20.31
NEALY, DOROTHY MAE	20.86
NEALY, SUZANNE C	0.99
NEBLETT, JOHN H JR	1.49
NEBUS, JAMES F	1.49
NECKERMANN, SUSAN	0.50
NECRASON, JAIME	11.32
NEEF, RICHARD B	124.23
NEEF, RICHARD B	111.59
NEEF, RICHARD B	114.20
NEELY, B DARRYL	0.99
NEELY, BENNY D	3.97
NEELY, EMMA ANTHONY	17.87
NEELY, HENRY D	104.59
NEELY, HENRY D	99.46
NEELY, HENRY D	101.77
NEELY, IVAN	0.52
NEELY, IVAN	0.51
NEELY, LOUIS JR	30.30
NEELY, LOUIS JR	27.54
NEELY, LOUIS JR	28.19

NEELY, MEREDITH D	2.54
NEELY, THOMAS D	25.33
NEELY, THOMAS D	23.25
NEELY, THOMAS D	23.79
NEELY, VASHITA	2.54
NEERINCX, ELIZA A	4.46
NEESE SAUSAGE CO	96.16
NEESE SAUSAGE CO	86.20
NEESE SAUSAGE CO	88.20
NEESE, MARTHA GAY	4.48
NEFF, DAVID A	2.49
NEFF, VANNE	183.52
NEFF, VANNE	174.92
NEFFKE, BRUCE B	0.50
NEILL, JEANETTE C	136.16
NEILL, JEANETTE C	125.85
NEILL, JEANETTE C	128.78
NEILL, ROSEMARY C	5.15
NEILSON, JOSEPH C	2.97
NEIN, SANDRA L	239.81
NEIN, SANDRA L	229.17
NEIN, SANDRA L	234.50
NEINHUIS, RACHEL M	0.49
NELSON, ALFRED E	40.22
NELSON, ALFRED E	32.27
NELSON, ALFRED E	33.01
NELSON, BRITTANY N	0.99
NELSON, DAVID L	42.77
NELSON, DAVID L	39.93
NELSON, DAVID L	40.86
NELSON, EMILIE E	26.36
NELSON, EMILIE E	25.19
NELSON, EMILIE E	25.78
NELSON, EMILY	0.49
NELSON, ERIC B	3.07
NELSON, G G	106.25
NELSON, G G	99.16
NELSON, G G	101.48
NELSON, JENNIFER M	14.90
NELSON, JENNIFER M	11.39
NELSON, JENNIFER M	11.64
NELSON, KAREN M	3.48
NELSON, KATHRYN JOAN	86.74
NELSON, KATHRYN JOAN	82.88
NELSON, KATHRYN JOAN	84.81
NELSON, KELVIN L	0.99
NELSON, MARY F	80.43

NELSON, MARY F	74.96
NELSON, MARY F	76.72
NELSON, PAUL ERIK	41.70
NELSON, PAULA J	100.46
NELSON, PAULA J	96.01
NELSON, PAULA J	98.25
NELSON, THOMAS C	2.48
NELSON, TRISHA	1.00
NELSON, WILLIAM G	32.82
NELSON, WILLIAM G	31.37
NELSON, WILLIAM G	32.11
NEMETH, WILLIAM GODFREY	319.75
NEMETH, WILLIAM GODFREY	305.56
NEMETH, WILLIAM GODFREY	312.67
NERONE, YASMINE E	17.87
NESBIT, MICHAEL J	0.50
NESBIT, W MICHAEL	4.47
NESBITT, COURTNEY L	2.48
NESBITT, FELTON JR	3.48
NESBITT, JAMES BRUTON	16.38
NESBITT, JAMES BRUTON	13.29
NESBITT, JAMES BRUTON	13.92
NESBITT, LEROY	1.99
NESBITT, REGINALD	18.40
NESBITT, REGINALD	17.59
NESBITT, REGINALD	18.00
NESHAT, JALEH	62.56
NESHAT, JALEH	59.30
NESHAT, JALEH	60.69
NESMITH, CHERRII	1.98
NESMITH, COREY	1.00
NESMITH, DONALD	23.83
NESMITH, DONALD	22.77
NESMITH, DONALD	23.30
NESTA, CAROL	42.77
NESTA, CAROL	40.40
NESTA, CAROL	41.35
NESTA, JOHN	45.26
NESTA, JOHN	43.26
NESTA, JOHN	44.26
NESTER, LARRY S	36.77
NESTER, LARRY S	33.24
NESTER, LARRY S	34.02
NESTER, MICHAEL B	1.49
NETO, PEDTO E	19.89
NETO, PEDTO E	19.01
NETO, PEDTO E	23.34

NETTLES, DAVID	0.49
NETZEL, EMILY B	2.97
NEUMANN, DAVID	1.49
NEUMANN, ERVIN E	0.99
NEUMANN, WILSON LEE	108.23
NEUMANN, WILSON LEE	103.43
NEUMANN, WILSON LEE	105.85
NEVINS, BETTY L	16.38
NEVINS, BETTY L	15.66
NEVINS, BETTY L	16.03
NEW HAMPTON PRESBYTERIAN CHURCH	27.15
NEW HAMPTON PRESBYTERIAN CHURCH	25.17
NEW HAMPTON PRESBYTERIAN CHURCH	25.83
NEW HAMPTON PRESBYTERIAN CHURCH	33.20
NEW HAMPTON PRESBYTERIAN CHURCH	32.27
NEW HAMPTON PRESBYTERIAN CHURCH	32.28
NEW HAMPTON PRESBYTERIAN CHURCH	148.38
NEW HAMPTON PRESBYTERIAN CHURCH	140.77
NEW HAMPTON PRESBYTERIAN CHURCH	143.01
NEW LIFE HOME BUYERS LLC	4.47
NEW STRENGTH HOLDINGS LLC .	1.49
NEW STRENGTH HOLDINGS LLC .	0.99
NEWBELL, NATAYAH	63.43
NEWBELL, NATAYAH	60.03
NEWBELL, NATAYAH	61.73
NEWBY, NANCY I	0.99
NEWCOMB, ANNE LITTLE	2.99
NEWDOMINION BANK .	506.76
NEWELL, EDWARD F	0.50
NEWELL, KEVIN	9.43
NEWHOUSE, KAREN DARRAGH	8.87
NEWLAND, EDWARD LEE	0.50
NEWLAND-ST MARK LLC	3.48
NEWMAN, ANDREW	10.43
NEWMAN, ANDREW	8.54
NEWMAN, ANDREW	8.73
NEWMAN, STEPHEN H	30.40
NEWMAN, STEPHEN H	17.93
NEWMAN, STEPHEN H	18.33
NEWSOM, LONNIE D	2.49
NEWSOM, MICHAEL R	223.43
NEWSOM, MICHAEL R	213.51
NEWSOM, MICHAEL R	218.48
NEWSOME, BLAINE GREY	1.49
NEWSOME, BRYAN O	0.99
NEWSOME, CHRISTINA C	102.10
NEWSOME, CHRISTINA C	97.57

NEWSOME, CHRISTINA C	99.83
NEWSOME, DOUGLAS A	103.35
NEWSOME, DOUGLAS A	98.77
NEWSOME, DOUGLAS A	101.08
NEWSOME-HILL, SHEREE	1.49
NEWTH, RONALD J	98.18
NEWTON, AUDRA MICHELE	1.99
NEWTON, DENISE E	3.97
NEWTON, DONALD KRISPIN	0.99
NEWTON, KEVIN J	1.00
NEWTON, RAYMOND E	6.69
NEWTON, RAYMOND E	4.87
NEXT PHASE PROPERTIES LLC	0.47
NGHIEM, KIM -CHI	0.50
NGO, LONG B	26.22
NGO, MINH	23.33
NGO, MINH	22.30
NGO, MINH	22.81
NGO, TONG	3.96
NGUYEN, ANNA N	3.98
NGUYEN, CHRISTOPHER LEON	158.88
NGUYEN, CHRISTOPHER LEON	154.84
NGUYEN, CHRISTOPHER LEON	155.36
NGUYEN, CUC	29.29
NGUYEN, CUC	26.57
NGUYEN, CUC	179.64
NGUYEN, DAN	72.38
NGUYEN, DAN	69.16
NGUYEN, DAN	70.75
NGUYEN, HAGIANG	4.47
NGUYEN, HAGIANG	4.27
NGUYEN, HAGIANG	4.38
NGUYEN, HAI THANH	55.12
NGUYEN, HAI THANH	52.67
NGUYEN, HAI THANH	53.89
NGUYEN, JOHN V	1.49
NGUYEN, JOHNSON	4.96
NGUYEN, LAM VU	3.48
NGUYEN, LAUREN M	0.99
NGUYEN, MICA L	1.00
NGUYEN, MINH QUANG	2.98
NGUYEN, NAM VAN	2.98
NGUYEN, PHI PHU	32.27
NGUYEN, PHI PHU	30.36
NGUYEN, PHI PHU	31.66
NGUYEN, QUANG X	154.68
NGUYEN, QUANG X	145.92

NGUYEN, QUANG X	149.33
NGUYEN, SUSAN P	0.50
NGUYEN, THANH M	0.50
NGUYEN, THANH M	0.49
NGUYEN, THUY L	57.59
NGUYEN, THUY L	54.56
NGUYEN, THUY L	55.83
NGUYEN, THUY L	59.08
NGUYEN, THUY L	55.50
NGUYEN, THUY L	56.81
NGUYEN, THUY L	61.07
NGUYEN, THUY L	57.40
NGUYEN, THUY L	58.75
NGUYEN, TIEN	0.51
NGUYEN, TRINH N	3.48
NGUYEN, TRUONG V.	10.92
NGUYEN, TUNG DUC	0.50
NGUYEN, TUOC	9.95
NGUYEN, UYEN N	11.91
NGUYEN, VAN	4.47
NGUYEN, VAN	4.27
NGUYEN, VAN	4.38
NIBLETT, DAVID B	0.52
NICE, RONALD C	1.00
NICHOLAS, LAWRENSON	4.96
NICHOLS, ALLEN TODD	0.50
NICHOLS, JACK	113.39
NICHOLS, JACK	108.36
NICHOLS, JACK	110.90
NICHOLS, MELVIN	0.49
NICHOLS, PHILMAN G	1.00
NICHOLS, ROBERT NATHAN	30.29
NICHOLS, ROBERT NATHAN	26.10
NICHOLS, ROBERT NATHAN	26.69
NICHOLS, VICKIE H	2.49
NICHOLSOM, TODD CHARLES	7.96
NICHOLSON, ERICA E	32.32
NICHOLSON, ERICA E	30.42
NICHOLSON, ERICA E	31.12
NICHOLSON, JIMMIE MICHAEL	0.50
NICHOLSON, LUCIAN &W	87.04
NICHOLSON, LUCIAN &W	83.19
NICHOLSON, LUCIAN &W	85.12
NICHOLSON, MORRIS I	0.49
NICHOLSON, NORMAN B	1.00
NICHOLSON, PETER PHELPS	72.81
NICHOLSON, PETER PHELPS	68.44

NICHOLSON, PETER PHELPS	70.05
NICKAS, ALEXANDRA	0.50
NICKELL, DIXIE LEE	74.60
NICKELL, DIXIE LEE	71.30
NICKELL, DIXIE LEE	72.97
NICKENS, DENNIS W III	1.49
NIE, Y BLUNG	43.70
NIE, Y BLUNG	38.91
NIE, YHIN	3.48
NIE, YHIN	3.33
NIE, YHIN	3.41
NIEKDAM, KSAN C	1.02
NIELSON, MICHAEL L	174.28
NIELSON, MICHAEL L	166.54
NIELSON, MICHAEL L	170.41
NIENABER, MICHAEL R	0.49
NIFONG, BARBARA	0.99
NIGHTINGALE, ELLIOT J	0.99
NIKLES, CAROL OLIVER	0.50
NINO, OSCAR E	18.87
NINO, OSCAR E	14.23
NINO, OSCAR E	14.56
NISBET E P CO	206.54
NISBET E P CO	197.38
NISBET E P CO	201.98
NISBET E P CO	218.46
NISBET E P CO	208.77
NISBET E P CO	213.63
NISBET E P CO INC	1,330.63
NISBET E P CO INC	1,254.05
NISBET E P CO INC	1,283.23
NISBET E P CO INC	628.07
NISBET E P CO INC	600.20
NISBET E P CO INC	614.19
NISBET E P CO INC	794.41
NISBET E P CO INC	759.16
NISBET E P CO INC	776.83
NISBET, ALBERT W	0.99
NISTAL, EDWARD	1.49
NITSCH, PAUL A	13.91
NIVEN, WILLIAM O	0.50
NIX, JAMES	250.85
NIX, JAMES	239.70
NIX, JAMES	243.07
NIX, JERRY D	37.29
NIX, JERRY D	35.64
NIX, MARION	1.99

NIXON, BETTY HULL	11.44
NIXON, HOLLIS M	6.93
NIXON, ROBERT	585.88
NIXON, ROBERT	559.37
NIXON, ROBERT	572.33
NIYONGABO, GORETTI	1.99
NJENGA, JAMES	84.76
NJENGA, JAMES	81.00
NJENGA, JAMES	82.87
NOAH, DALE R	2.48
NOBINGER, ZACHARY M	76.95
NOBINGER, ZACHARY M	70.69
NOBINGER, ZACHARY M	72.33
NOBLE, ARTURO	41.16
NOBLE, VICKI LEGAULT	0.50
NOCIK, CAROLINA IRENE	0.50
NODELMAN, STEPHANIE	1.00
NODLAND, CRAIG M	7.94
NODORFT, LINDA M	3.96
NOEL, MARIE JEAN	0.50
NOELL, MARK H	1.49
NOFZIGER, SHANE	229.17
NOFZIGER, SHANE	234.50
NOLAN, CHRISTINE E	1.00
NOLAN, JAMES DONALD	0.99
NOLAN, KAREN D	39.29
NOLAN, KAREN D	37.55
NOLAN, KAREN D	38.43
NOLASCO, JUANA D PEREZ	1.98
NOLLEY, LINDA	1.99
NOLTE, RICHARD E	28.85
NOLTE, RICHARD E	27.57
NOLTE, RICHARD E	28.21
NOOE, JO ANN	1.49
NOOE, LARRY	1.49
NOOE, LARRY B	1.49
NOOJIN, CAROLINE T	10.43
NOONKESTER, RONALD V	0.49
NORBERG, JEREMIAH	65.58
NORBERG, JEREMIAH	62.69
NORBERG, JEREMIAH	63.98
NORBUT, TARA M	3.48
NORKET, JAMES MICHAEL	12.91
NORKET, JAMES MICHAEL	12.57
NORKET, JAMES MICHAEL	12.63
NORMAN, BARRY R	0.99
NORMAN, BEVERLY JANE	2.49

NORMAN, DAVID TAYLOR	667.87
NORMAN, DAVID TAYLOR	614.51
NORMAN, DAVID TAYLOR	641.73
NORMAN, FILISHA CAMPBELL	1.00
NORRIS, ADA C	0.99
NORRIS, DAVID	29.84
NORRIS, DAVID	28.52
NORRIS, DAVID	29.18
NORRIS, HAROLD FRANK	0.49
NORRIS, HARRY CHAD	1.49
NORRIS, ROBERT P	5.46
NORRIS, WILLIAM I	0.99
NORTH, BRENDA	0.51
NORTHLINE HOLDINGS LLC	31.98
NORTHLINE HOLDINGS LLC	23.95
NORTHLINE HOLDINGS LLC	25.85
NORTON, ALONZO	30.32
NORTON, ALONZO	28.02
NORTON, ALONZO	28.68
NORTON, DEBORAH K	45.26
NORTON, DEBORAH K	43.26
NORTON, DEBORAH K	44.26
NORTON, JOSEPH W	6.46
NORWOOD, BERMUDA SCOTT	0.50
NORWOOD, DONNA LYNN	1.00
NORWOOD, HILDA S	7.45
NORWOOD, MICHAEL	2.49
NORWOOD, ROSELYN W	1.49
NORWOOD, SUSAN G	0.50
NORWOOD, TIMOTHY W	1.52
NORWOOD, WILLIAM R	52.33
NORWOOD, WILLIAM R	47.49
NORWOOD, WILLIAM R	48.60
NORWOOD, WILLIAM R	1.52
NORWOOD, WILLIAM R	1.52
NORWOOD, WILLIAM R	1.52
NORWOOD, WILLIAM R	1.52
NORWOOD, WILLIAM R	1.52
NORWOOD, WILLIAM R	1.52
NORWOOD, WILLIAM R	1.52
NORWOOD, WILLIAM R	1.52
NORWOOD, WILLIAM R	1.52
NORWOOD, WILLIAM R	1.52
NORWOOD, WILLIAM R	1.52
NORWOOD, WILLIAM R	1.52
NOSTRO, PHYLLIS	0.49
NOTTINGHAM, JUNIUS W JR	0.49
NOTTINGHAM, LINWOOD W	31.28
NOTTINGHAM, LINWOOD W	25.15

NOTTINGHAM, LINWOOD W	25.73
NOUANTHANUVANH, OULOTH	0.52
NOVAK, GREGORY R	39.26
NOVAKOVIC, VLADO	14.41
NOVOTNY, KRISTI KAREN	0.99
NOWITZKY, KATHRYN D	0.49
NOWLIN, WILLIE JR	1.00
NOZNESKY, DOUGLAS LEE	2.56
NTUKULU, MAMBWENI J	94.66
NTUKULU, MAMBWENI J	90.46
NTUKULU, MAMBWENI J	92.56
NUNAMAKER, SUSAN M	6.46
NUNN, DAN J II	2.58
NUNN, JACK S	6.18
NUNN, JACK S	0.52
NUNNALLY, BENNIE H JR	54.12
NUNNALLY, BENNIE H JR	49.81
NUNNALLY, BENNIE H JR	50.98
NURMI, DEBRA R	0.50
NURO, CARMELLA D	0.50
NURUDDIN, ADIB R	117.67
NURUDDIN, ADIB R	112.45
NURUDDIN, ADIB R	115.07
NUSSMAN, JOHN M	69.07
NUSSMAN, JOHN M	65.06
NUSSMAN, JOHN M	66.58
NUTTALL, WILLIAM EDWARD	1.99
NUTTALL, WILLIAM EDWARD	1.90
NUTTALL, WILLIAM EDWARD	1.95
NUTTER, JAMES I	0.52
NUTTING, KAREN L R/L/TRUST	12.91
NUYEN, JEFFREY RAYMOND	1.49
NVR HOMES INC	1.49
NYANG, SULAYMAN JR	20.38
NYANG, SULAYMAN JR	19.01
NYANG, SULAYMAN JR	19.45
NYTRAY, KIM L	46.75
NYTRAY, KIM L	44.20
NYTRAY, KIM L	45.24
O KEEFE, DORIS R	1.98
O' SULLIVAN, COLLEEN M	0.50
O SULLIVAN, MICHAEL R	176.27
OABORN, RONALD T	18.40
OABORN, RONALD T	17.59
OABORN, RONALD T	18.00
OAK, JOHN K.	0.49
OAKES, GEORGIA	5.96

OAKLEY, FRANCES S	6.97
OAKLEY, MICHAEL L	67.53
OAKLEY, MICHAEL L	64.54
OAKLEY, MICHAEL L	64.09
OAKLEY, OSBORNE C JR	46.10
OAKLEY, OSBORNE C JR	44.05
OAKLEY, OSBORNE C JR	45.07
OAKMONT/ BARBER BUILDERS INC	0.49
OATES, CHARMINE D	0.99
OATES, CHARMINE D	0.48
OATES, CHARMINE D	0.49
OATES, DEAUNDRA Y	0.50
OATES, DOUGLAS F	1.00
OATES, DOUGLAS F	0.99
OATES, JERRY JR	0.99
OATES, LINDA F	3.97
OBENSCHAIN, MICHAEL P II	4.47
OBENSCHAIN, MICHAEL P II	1.90
OBENSCHAIN, MICHAEL P II	1.95
OBLEADA, AUGUSTO P	316.24
OBLEADA, AUGUSTO P	300.76
OBLEADA, AUGUSTO P	307.73
O'BOYLE, LAWRENCE EDWARD	247.26
O'BOYLE, LAWRENCE EDWARD	233.91
O'BOYLE, LAWRENCE EDWARD	239.36
O'BRIEN, DANIEL PATRICK	11.92
OBRIEN, JOHN J	3.48
OBRIEN, THOMAS F	23.88
OBRIEN, THOMAS F	22.34
OBRIEN, THOMAS F	22.86
OBRIKAT, CHASE HUNTER	0.50
OCAMPO, DON	28.64
OCCHIPINTI, JOSEPH	6.45
OCHAL, KIMBERLY	0.50
OCHOA, GABRIELA	0.50
OCHOA, JOSE M	4.47
ODDO, JAMES J	30.80
ODDO, JAMES J	28.97
ODDO, JAMES J	29.64
ODDY, JEREMY P	50.64
ODDY, JEREMY P	45.07
ODDY, JEREMY P	46.13
O'DELL, THOMAS M	0.50
ODOM, JOE EDWARD	2.98
ODOM, MATTHEWS J	1.49
ODUGBESAN, EUGENE O	0.50
OETTINGER, CRAIG W	4.46

OFFUTT LTD PARTNERSHIP (THE)	2.47
OFFUTT, LINDSAY DRUMMOND	0.50
OGDEN, BRENLEY	0.50
OGDEN, GREG	1.99
OGIRRI, AGHUMHEILE I	1.98
OGLE, MAUREEN	0.50
OGLESBY, VANESSA MCCROREY	2.03
O'GORMAN, MATTHEW J	1.99
OGUNDEPO, AKINOLA ALABA	0.50
O'HARA, KEVIN M	0.99
O'HORA, LINDA L	0.49
OJEDA, OTTONIEL	0.50
OKAFOR, EMEKA	434.29
OKAFOR, EMEKA	414.99
OKAFOR, EMEKA	420.81
OKANE, GERALDYNE P	0.50
OKEY, ANN P	4.47
OKEY, JUDY A	42.07
OKEY, JUDY A	39.31
OKEY, JUDY A	40.22
OKEY, MARIANNE ALLEN	2.48
OKHOVAT, POORAN	97.48
OKHOVAT, POORAN	90.79
OKHOVAT, POORAN	92.90
OKO, ANIKA	51.23
OKO, ANIKA	48.96
OKO, ANIKA	50.11
OLABODE, BENSON	32.32
OLABODE, BENSON	30.42
OLABODE, BENSON	31.12
OLAH, NANCY LYNNE	0.99
OLALEYE, OLABIMPE	1.97
OLARTE, MAURICIO A	4.96
OLARTE, MAURICIO A	2.47
OLD BRICK PROPERTIES LLC	0.50
OLDHAM, CHARLES M III	0.50
OLDS, RENA	46.75
OLDS, RENA	44.21
OLDS, RENA	45.23
OLEKSIK, CLAIRE	0.50
OLIFF, CAROL L	0.50
OLINGER, GRAYSON VAUGHAN	4.47
OLINGER, GRAYSON VAUGHAN	4.47
OLINGER, GRAYSON VAUGHAN	4.47
OLIVA, GRISEL ALEJANDRA	2.48
OLIVA, GRISEL ALEJANDRA	1.90
OLIVA, GRISEL ALEJANDRA	1.93

OLIVA-AQUINO, JAVIER H	0.49
OLIVADOTI, DAVID	1.00
OLIVE, SIBILLE H	1.98
OLIVER, AFFONSO WILLIAM	38.42
OLIVER, AFFONSO WILLIAM	39.31
OLIVER, AFFONSO WILLIAM	42.19
OLIVER, COURTNEY M	46.50
OLIVER, DAVID C	12.90
OLIVER, DAVID C	10.89
OLIVER, DAVID C	11.15
OLIVER, EDWARD JR	48.66
OLIVER, EUGENE	0.50
OLIVER, KIM C	155.05
OLIVER, KIM C	148.17
OLIVER, KIM C	151.62
OLIVER, MARGARET ELIZABETH	10.45
OLIVER, NORIKA L	5.46
OLIVER, WENDY	76.09
OLIVER, WENDY	72.72
OLIVER, WENDY	74.42
OLNEY, DAVID W	3.48
OLSCAMP, MICHAEL	46.67
OLSCAMP, MICHAEL	44.60
OLSCAMP, MICHAEL	45.64
OLSEN, RYAN D	1.00
OLSON, DANIEL V	0.50
OLSON, DONNA M	1.98
OMWEG, BETHELEE	1.49
ONASANYA, ADEOLU	51.23
ONASANYA, ADEOLU	48.96
ONASANYA, ADEOLU	50.11
ONDRAS, KEITH R	1.50
ONEAL, ALTON K	1.49
O'NEAL, DAVID B	0.99
ONEAL, THOMAS HOLLAND	37.27
ONEAL, THOMAS HOLLAND	33.24
ONEAL, THOMAS HOLLAND	34.01
O'NEIL, KEVIN	95.82
O'NEIL, KEVIN	91.57
O'NEIL, KEVIN	93.71
O'NEILL, LINDA G	1.49
ONTARIO PROPERTIES LLC .	2.11
ONUOHA, ROSE	30.39
ONUOHA, ROSE	28.71
ONUOHA, ROSE	29.25
ONXLEY, STEPHEN L	1.49
OOSTING, BARBRA	34.26

OOSTING, BARBRA	32.27
OOSTING, BARBRA	33.01
OPHER, TINA A	1.98
OPPORTUNITY MORTGAGE CORP	47.58
OPPORTUNITY MORTGAGE CORP .	46.49
OPUDO, APRIL	0.99
O'QUINN, TRAVIS	71.50
O'QUINN, TRAVIS	66.90
O'QUINN, TRAVIS	68.46
ORAM, SCOTT M	1.49
ORAMAS, JUAN P	2.48
ORDERS, DAVID L	0.99
ORDONEZ, JULIETA	30.83
ORDONEZ, JULIETA	29.47
ORDONEZ, JULIETA	30.16
ORDONEZ, YESCENIA L	1.49
ORELLANA, PORFIRIO ALEXANDER	0.99
ORELLANA, VICENTE A	1.99
ORGANISTA, MANUEL BOLANOS	0.99
ORINSON, JANIS BRITTAIN	5.95
ORMSBY, JOSEPH M	8.44
ORMSBY, JOSEPH M	7.59
ORMSBY, JOSEPH M	7.77
OROURKE, TIMOTHY R	44.69
OROURKE, TIMOTHY R	39.38
OROURKE, TIMOTHY R	40.31
OROZCO, ANTONIO	0.99
ORR, ERRON C	0.99
ORR, JAMES L	1.49
ORR, JOHN HALES	246.97
ORR, JOHN HALES	221.78
ORR, JOHN HALES	231.99
ORR, REBEKAH ANNE	0.50
ORSI, KAREN L	0.50
ORTEGA, BETTSY	2.97
ORTEGA, LILLIAM P	34.02
ORTEGA, LILLIAM P	32.18
ORTEGA, LILLIAM P	33.06
ORTIZ, CARLOS	1.99
ORTIZ, CARLOS	1.49
ORTIZ, GERMAN	0.50
ORTIZ, RAUL ZEPEDA	0.99
OSBORNE, EARL WISE &W	209.20
OSBORNE, EARL WISE &W	193.28
OSBORNE, EARL WISE &W	197.79
OSBORNE, JOSHUA Q	1.00
OSBORNE, NATALIE NICHOLE	4.47

OSBORNE, RICHARD J	0.99
OSBORNE, WILLIAM RODNEY	2.98
OSEJO, ANTONIO	60.68
OSEJO, ANTONIO	57.52
OSEJO, ANTONIO	58.85
OSIADACZ, MICHAEL	0.99
OSIAN, NELLIE W	0.52
OSNAC, SHEILA E	44.76
OSNAC, SHEILA E	42.78
OSNAC, SHEILA E	44.56
OSSIO, NICHOLAS ECOS	2.49
OSSIO, NIEVES	0.51
OTENBERGER, KAREN M	4.48
OTEY, WILBUR RUSH III	68.02
OTEY, WILBUR RUSH III	65.00
OTEY, WILBUR RUSH III	66.52
OTOO, SALOME L	29.82
OTOO, SALOME L	26.12
OTOO, SALOME L	26.72
OTT, ARTHUR WILLIAM	73.61
OTT, ARTHUR WILLIAM	70.35
OTT, ARTHUR WILLIAM	71.99
OTT, WILLIAM B	239.86
OTT, WILLIAM B	224.77
OTT, WILLIAM B	229.40
OTTEN, JENNIFER M	44.69
OTTEN, JENNIFER M	42.70
OTTEN, JENNIFER M	43.69
OTTERBOURG, ELLEN SURRATT	44.11
OTTERBOURG, ELLEN SURRATT	39.31
OTTERBOURG, ELLEN SURRATT	40.22
OUSLEY, JAMES DEAN JR	0.99
OUTEN, CURTIS LEE & WIFE	1.00
OUTEN, LOUIS L	36.29
OUTEN, LOUIS L	34.20
OUTEN, LOUIS L	35.76
OUTING, DELORIS	32.33
OUTING, DELORIS	30.42
OUTING, DELORIS	31.12
OUTING, MICHAEL A.	0.49
OUZTS, CORTLAND C	37.31
OUZTS, CORTLAND C	35.65
OUZTS, JAMES CHARLES	7.44
OVERBAY, ALBERT LARRY	1.99
OVERBY, MARTHA ALICE	0.99
OVERCASH, CAROLYN JANE	1.00
OVERCASH, FLOYD RAY	1.98

OVERCASH, STEPHEN TYLER	71.66
OVERCASH, STEPHEN TYLER	68.49
OVERCASH, STEPHEN TYLER	69.48
OVERFIELD, MARY ELLEN	34.17
OVERFIELD, MARY ELLEN	34.95
OVERMAN, WARREN BOYD	1.49
OWEN, BILLIE H	0.50
OWEN, CHRISTIE K	0.99
OWEN, GREGG H	63.16
OWEN, GREGG H	60.37
OWEN, GREGG H	61.78
OWEN, GREGG H	137.26
OWEN, GREGG H	131.18
OWEN, GREGG H	134.26
OWEN, JAIME M	0.49
OWEN, JAMES L JR	5.46
OWEN, KENNETH DALE JR	3.98
OWEN, LILLIAN TODD FAMILY TRUST	0.99
OWEN, ROBERT H	192.47
OWEN, ROBERT H	178.72
OWEN, ROBERT H	182.89
OWENS, ALFRED	0.49
OWENS, BRIAN W	32.33
OWENS, BRIAN W	30.42
OWENS, BRIAN W	31.12
OWENS, BYRON PETER	0.50
OWENS, CLYDE JR	80.29
OWENS, CLYDE JR	76.26
OWENS, CLYDE JR	78.02
OWENS, ELBERT V	26.36
OWENS, ELBERT V	25.19
OWENS, ELBERT V	25.78
OWENS, GARY M	2.57
OWENS, JEFFREY S	2.55
OWENS, JOHN D	2.55
OWENS, KAREN	1.00
OWENS, KARRIRONA	2.48
OWENS, LAWONA M	7.59
OWENS, MARCUS L	2.49
OWENS, ROZINA C	0.50
OWNBEY, DONALD R SR	0.50
OXENDINE, ANTHA	0.99
OXENDINE, ANTHA	0.50
OXENDINE, JESSE E	413.29
OXENDINE, JESSE E	399.33
OXENDINE, JESSE E	400.32
OXENDINE, KIMBERLY J	1.49

OXFORD, CATHERINE W	3.98
OXFORD, CATHERINE W	8.45
OXFORD, ROGER	13.19
OXFORD, ROGER	12.69
OXFORD, ROGER	12.99
OZODIGWE, TOCHUKWU	2.48
PACE, BOBBY JACK	2.49
PACE, EDWARD J	0.99
PACE, GERALD M	50.74
PACE, GERALD M	48.49
PACE, GERALD M	49.62
PACE, PAMELA LUCAS	28.35
PACE, PAMELA LUCAS	27.09
PACE, PAMELA LUCAS	27.72
PACHAT, OUSMANE	269.55
PACHAT, OUSMANE	257.61
PACHAT, OUSMANE	263.64
PACHECO, ELI J	2.47
PACK, THOMAS J	3.98
PACKARD, KEVIN	7.45
PACKARD, MEGAN K	0.99
PACKARD, WILLIAM KENT	15.87
PACKARD, WILLIAM KENT	6.63
PACKARD, WILLIAM KENT	6.78
PACKER, ANTHONY W	17.90
PADEN, ROBERT L	4.97
PADGETT, JANET S	0.50
PADGETT, KIMBERLY H	43.77
PADGETT, KIMBERLY H	41.83
PADGETT, KIMBERLY H	42.81
PADGETT, LIVING TRUST	18.39
PADGETT, LIVING TRUST	12.36
PADGETT, LIVING TRUST	12.64
PADGETT, PEGGY	1.49
PADGETT, RALPH STERLING	62.52
PADGETT, RALPH STERLING	59.82
PADGETT, RALPH STERLING	59.72
PADILLA, JESSICA N	2.48
PADILLA, VERETTA	0.50
PADJEN, JUSTIN C	107.56
PADJEN, JUSTIN C	101.36
PADJEN, JUSTIN C	103.71
PAGANO, CARMEN	2.98
PAGE, EDITH B	0.99
PAGE, GEORGE D	4.97
PAGE, HOWARD S	31.81
PAGE, HOWARD S	31.23

PAGE, HOWARD S	31.11
PAGE, JAMES R JR	0.50
PAGE, JONDREA TENEE	24.83
PAGE, JONDREA TENEE	23.72
PAGE, JONDREA TENEE	24.27
PAGE, ROBERT W	0.50
PAGE, SANDRA	5.46
PAGE, SULA HENDERSON	1.00
PAGE, W HARRY	0.49
PAGE, WILLIAM J	33.21
PAGOLA, EDWARD A	144.99
PAGOLA, EDWARD A	138.55
PAGOLA, EDWARD A	141.77
PAHANG, CARLITO S	2.98
PAHANG, CARLITO S	1.42
PAHANG, CARLITO S	1.46
PAHL, JOHN W	5.95
PAI, GIRISH	0.50
PAIGE, DAVID HOWARD	7.45
PAIGE, DAVID HOWARD	7.12
PAIGE, DAVID HOWARD	7.28
PAINTER, ELMA T	1.49
PAINTER, JASON	0.50
PAINTER, TERESA ANN	2.49
PAINTHER, CHRISTOPHER WAYNE	5.46
PAJARES, HERNANDO E NUNEZ	1.00
PAK, MIN YOUNG	71.28
PAK, MIN YOUNG	65.15
PAK, MIN YOUNG	66.51
PALACIO, TRINIDAD M	1.00
PALADINO, FRANCESCA M	1.49
PALAFOX, ALEJANDRO	1.49
PALANQUE, MARLENE CAMERON	97.98
PALANQUE, MARLENE CAMERON	93.16
PALANQUE, MARLENE CAMERON	95.33
PALAZUELOS, MARIA R	14.89
PALAZUELOS, MARIA R	14.23
PALAZUELOS, MARIA R	14.56
PALCHUS, THOMAS L	2.48
PALIAN, WILLIAM PAUL	2.98
PALIN, DAVID	23.77
PALIN, DAVID	21.76
PALIN, DAVID	21.87
PALLADINO, ANDREW	42.77
PALLADINO, ANDREW	40.40
PALLADINO, ANDREW	41.35
PALMER, CHRISTINA N	0.99

PALMER, HEIDI M	0.50
PALMER, JACKIE T	1.99
PALMER, JACQUELINE	0.50
PALMER, JAMES E	109.36
PALMER, JAMES E	102.19
PALMER, JAMES E	104.58
PALMER, JOHN R	44.69
PALMER, JOHN R	41.75
PALMER, JOHN R	42.73
PALMER, LONNIE	53.72
PALMER, LONNIE	50.86
PALMER, LONNIE	52.05
PALMER, LUCY	28.33
PALMER, LUCY	27.07
PALMER, LUCY	27.70
PALMER, MELISSA C	14.92
PALMER, MELISSA C	14.26
PALMER, MELISSA C	14.59
PALMER, VERNICE C	9.44
PALMGREN, ERIK SCOTT	1.49
PALMGREN, PHILIP T	0.50
PALUMBO, MONICA	1.49
PALUMBO, RICHARD S	2.48
PAMPILLONIO, CARMINE PETER	144.11
PAMPILLONIO, CARMINE PETER	137.72
PAMPILLONIO, CARMINE PETER	140.93
PAN, YONG-KAI	0.51
PANAGOPOULOS, ATHANASSIOS P	16.12
PANCARI, JOHN	117.67
PANCARI, JOHN	112.45
PANCARI, JOHN	115.07
PANDA, SOUMYA K	1.00
PANDYA, JITEN	184.65
PANDYA, JITEN	175.04
PANDYA, JITEN	178.34
PANFILO, JAVIER H	1.49
PANG, RONALD	0.49
PANG, THANH TING	0.50
PANNELL, MILDRED	0.50
PANTAZIS, ANNEMARIE	2.48
PANTHIP, PHEUM	5.95
PANZETTA, KIMBERLY K	98.47
PANZETTA, KIMBERLY K	93.64
PANZETTA, KIMBERLY K	95.82
PAPADOPULOS, JOHN M	2,079.63
PAPADOPULOS, JOHN M	1,890.55
PAPADOPULOS, JOHN M	1,934.65

PAPATHANASSIOU, ANDREW	1.02
PAPE, JOHN	0.49
PAPPAS, ELLEN	2.48
PAQUETTE, NOELLA J	0.99
PAR 3 PROPERTIES	0.54
PAR E BUSINESS LLC	3.98
PAR E BUSINESSES LLC	0.50
PARADA, ARNALDO R	10.41
PARADA, ARNALDO R	9.91
PARADA, ARNALDO R	9.91
PARADA, ARNOLDO R	10.41
PARCHEMAN, FLORENCE E	1.98
PARDUE, LAWRENCE ARTHUR	0.99
PARHAM, ALVIN	7.45
PARHAM, ALVIN	6.64
PARHAM, ALVIN	6.80
PARISE, WILLIAM C	6.44
PARK, ROBERT	1.49
PARKER, AARON M	180.38
PARKER, AARON M	172.39
PARKER, ALLEN W JR	4.97
PARKER, ALLYSON S	1.98
PARKER, BARBARA H	53.54
PARKER, BARBARA H	50.21
PARKER, BARBARA H	51.37
PARKER, BARBARA H	53.54
PARKER, BARBARA H	50.21
PARKER, BARBARA H	51.37
PARKER, BILLY RAY	1.00
PARKER, BRANDI	0.49
PARKER, C RAY (TRUST)	0.50
PARKER, C RAY &	0.50
PARKER, CARR LYNN	25.37
PARKER, CARR LYNN	20.92
PARKER, CARR LYNN	21.40
PARKER, CHARLES III	54.12
PARKER, CHARLES III	44.59
PARKER, CHARLES III	45.64
PARKER, CYNTHIA D	2.49
PARKER, DANIELLE M	0.50
PARKER, DONALD P & WIFE	24.87
PARKER, DONALD P & WIFE	23.77
PARKER, DONALD P & WIFE	24.33
PARKER, DONALD SIDNEY	0.99
PARKER, ERNEST REID III	1.49
PARKER, ERNEST REID III	18.87
PARKER, ERNEST REID III	18.03

PARKER, ERNEST REID III	18.45
PARKER, FLORINE	109.92
PARKER, FLORINE	105.05
PARKER, FLORINE	107.50
PARKER, FRED S	3.98
PARKER, GERALD C	1.49
PARKER, GREGORY D	2.06
PARKER, JAMES A	44.22
PARKER, JAMES A	42.26
PARKER, JAMES A	43.25
PARKER, JAMES F	207.88
PARKER, JAMES F	28.99
PARKER, JAMES F	29.67
PARKER, JANQUENETTA	54.71
PARKER, JANQUENETTA	52.28
PARKER, JANQUENETTA	53.51
PARKER, JEFFREY B	30.34
PARKER, JEFFREY B	29.00
PARKER, JEFFREY B	30.44
PARKER, JUSTIN M	195.95
PARKER, JUSTIN M	187.28
PARKER, JUSTIN R	185.01
PARKER, JUSTIN R	176.34
PARKER, KIMBERLY	0.49
PARKER, LYNN G	0.50
PARKER, MARY BETH	0.50
PARKER, MATTHEW	245.03
PARKER, MATTHEW	229.26
PARKER, MATTHEW	229.40
PARKER, MATTHEW M	2.48
PARKER, MICHAEL G	2.98
PARKER, MITZY JEAN	7.44
PARKER, NANCY LEE	0.50
PARKER, PATRICIA P	0.99
PARKER, PORTIA	0.49
PARKER, RETA C	1.99
PARKER, ROY L	17.87
PARKER, ROY L	17.08
PARKER, ROY L	17.49
PARKER, ROY L	0.49
PARKER, SARA ELIZABETH	2.56
PARKER, STACEY M	1.98
PARKER, WINFIELD SCOTT	92.01
PARKER, WINFIELD SCOTT	90.25
PARKER, WINFIELD SCOTT	92.33
PARKISON, AIMEE D	0.50
PARKS, CYNTHIA L	1.49

PARKS, DANIEL E	2.48
PARKS, GARY	5.46
PARKS, GERALD H	9.95
PARKS, JOHN R	1.99
PARKS, JOHN R	3.48
PARKS, KENNETH W	0.50
PARKS, LOUISE	64.44
PARKS, LOUISE	61.57
PARKS, LOUISE	63.01
PARKS, LUKE W	4.97
PARKS, THOMAS R II	0.49
PARKS, VICTOR	0.50
PARNELL, WILLIAM EARL	3.48
PAROFF, HARVEY	0.50
PARRA, MICHAEL	3.09
PARRA, MILTON HENRY III	22.84
PARRA, MILTON HENRY III	15.18
PARRA, MILTON HENRY III	15.53
PARRIS, DANIEL W	3.48
PARRISH, C N	41.70
PARRISH, C N	39.85
PARRISH, C N	40.78
PARRISH, MARGARET B	0.50
PARRISH, WILLIAM ROBERT	7.45
PARRISH, WILLIAM ROBERT	6.64
PARRISH, WILLIAM ROBERT	6.80
PARSELL, ALICE G	9.93
PARSLEY, MARK	1.49
PARSON, JAMES	2.98
PARSONS, ANDREW	0.50
PARSONS, JOHNNIE D	0.50
PARSONS, JUDITH C	2.48
PARSONS, MARIE	13.91
PARSONS, PAGE WYNN	2.98
PARSONS, RICHARD W	24.87
PARSONS, RICHARD W	23.77
PARSONS, RICHARD W	24.32
PARTHEMOS, STEVEN G	1.49
PARTON, JEREMIAH	5.94
PARUNGO, MICHAEL W	1.00
PARUSEL, HEATHER A	1.49
PASCHAL, JOHN SCOTT JR	11.93
PASSALY, BETTY H	2.48
PASTRANA, IVETTE	0.50
PATCH, THOMAS F	118.26
PATCH, THOMAS F	104.48
PATCH, THOMAS F	106.91

PATCHIN, DANIELLE R	1.99
PATE, BENJAMIN PATRICK	1.00
PATE, KENNETH G	71.00
PATE, KENNETH G	63.10
PATE, KENNETH G	73.31
PATE, SHARON DALE	1.49
PATEL, ASHOKKUMAR C	33.69
PATEL, ATIT B	74.48
PATEL, ATIT B	71.17
PATEL, ATIT B	72.82
PATEL, ATUL C	38.72
PATEL, ATUL C	37.00
PATEL, BHAILAL R	34.16
PATEL, BHAILAL R	36.24
PATEL, BHAILAL R	34.95
PATEL, HANSABEN K	14.89
PATEL, HANSABEN K	14.23
PATEL, HANSABEN K	14.56
PATEL, KALPANA D	0.51
PATEL, KAMLESH G	158.38
PATEL, KAMLESH G	151.35
PATEL, KAMLESH G	154.88
PATEL, NAGESH M	104.75
PATEL, NAGESH M	102.12
PATEL, NAGESH M	110.21
PATEL, NALIN	33.76
PATEL, NALIN	32.26
PATEL, NALIN	33.02
PATEL, NILA P	135.28
PATEL, NILA P	129.29
PATEL, NILA P	132.31
PATEL, PANKAJ	0.50
PATEL, PINKESHKUMAR	26.36
PATEL, PINKESHKUMAR	25.19
PATEL, PINKESHKUMAR	25.78
PATEL, PRADIP M	52.14
PATEL, PRADIP M	49.83
PATEL, PRADIP M	50.99
PATEL, PRAHLAD M	33.69
PATEL, RANJANBAHEN N	14.23
PATEL, RANJANBAHEN N	14.56
PATEL, RUBIBEN	2.49
PATEL, SAGER	2.56
PATEL, SHAILESH	313.30
PATEL, SHAILESH	284.68
PATEL, SHAILESH	291.31
PATEL, SHANTILAL K	1.50

PATHAK, VED V	0.50
PATHEAL, SAM C III	1.49
PATILLO, GREGORY A	27.35
PATILLO, GREGORY A	21.38
PATILLO, GREGORY A	21.89
PATIN, MARY CAROLYN	0.50
PATINO, SEGUNDO P	35.82
PATINO, SEGUNDO P	34.23
PATINO, SEGUNDO P	35.03
PATON, CANDACE	121.64
PATON, CANDACE	116.24
PATON, CANDACE	118.95
PATON, HUNTLEY G	3.97
PATRICK, CHARLES	1.49
PATRICK, CRYSTAL D	0.49
PATRICK, DEBRA	0.49
PATRICK, EMILY H	0.49
PATRICK, JACQUETTA D	1.00
PATRICK, ROSE TARRANT	152.67
PATRICK, TERESA SUE	0.50
PATRICK, TOM MARSHALL	37.24
PATRICK, TOM MARSHALL	35.11
PATRICK, TOM MARSHALL	35.92
PATRONE, ALBERT A	0.50
PATTANA, JENNY	6.97
PATTEN, JOHN F	65.66
PATTEN, JOHN F	62.75
PATTEN, PAMELA B	2.48
PATTERSON, HAZELINE &	4.47
PATTERSON, HEATHER	0.50
PATTERSON, JERRY W	2.98
PATTERSON, JOE T	0.49
PATTERSON, JOHN GREGORY	1.98
PATTERSON, JOHNNY LEE	0.50
PATTERSON, KYLE M.	3.97
PATTERSON, LAUREN E	0.50
PATTERSON, MACK	901.65
PATTERSON, MACK	861.64
PATTERSON, MACK	881.71
PATTERSON, PEGGY P	17.40
PATTERSON, PEGGY P	17.43
PATTERSON, PEGGY P	17.82
PATTERSON, ROBERT JAMES	23.34
PATTERSON, ROBERT JAMES	21.82
PATTERSON, ROBERT JAMES	22.33
PATTERSON, ROBERT M	115.88
PATTERSON, ROBERT M	109.80

PATTERSON, ROBERT M	112.36
PATTERSON, RUTH HORNSBY	1.00
PATTERSON, STEPHANIE	6.95
PATTERSON, STEPHEN A	10.81
PATTERSON, SUSAN LORANCE	1.49
PATTERSON, VIVIAN JONES	64.55
PATTERSON, VIVIAN JONES	61.20
PATTERSON, VIVIAN JONES	62.63
PATTON, ADAM B	28.67
PATTON, ADAM B	27.40
PATTON, ADAM B	27.79
PATTON, JAMES STEPHEN	2.48
PATTON, SUSAN A	184.02
PATTON, SUSAN A	174.91
PATTON, SUSAN A	179.01
PATTON, YVETTE P	2.48
PAUL, DOROTHY S	0.99
PAUL, JAMES A	0.50
PAUL, JAMES A	1.49
PAUL, MICHAEL FAY	12.42
PAUL, MICHAEL FAY	11.39
PAUL, MICHAEL FAY	11.65
PAUL, RHONDA M	0.49
PAUL, WILLIAM E	0.50
PAULDIN, ANTHONY J	2.49
PAULDING, RONALD	0.50
PAULEY, JAMES	92.69
PAULEY, JAMES	88.57
PAULEY, JAMES	90.62
PAULINO, MAXIMINA	1.00
PAULSEN, CATHERINE A	8.46
PAULSON, BEVERLY C	2.49
PAULSON, MAXWELL	2.98
PAUMIER, GLORIA C	79.07
PAUMIER, GLORIA C	71.30
PAUMIER, GLORIA C	72.96
PAVAS, LUZ M	0.50
PAVER, CASEY J	0.50
PAVLAKOS, MICHAEL C	0.50
PAWG LAND ASSOC LLC	31.31
PAWG LAND ASSOC LLC	32.05
PAWG LAND ASSOC LLC .	32.77
PAXTON, KENDALL C	0.50
PAYNE, ALLISON D	2.49
PAYNE, BRANDON R	0.50
PAYNE, BRANDON R	0.50
PAYNE, BRUCE D	27.81

PAYNE, BRUCE D	19.46
PAYNE, BRUCE D	19.91
PAYNE, CHARLOTTE D GIBSON	0.50
PAYNE, ELISA J	81.57
PAYNE, ELISA J	77.47
PAYNE, ELISA J	79.29
PAYNE, GEORGE R	52.72
PAYNE, GEORGE R	45.63
PAYNE, GEORGE R	46.70
PAYNE, GREGORY	1.49
PAYNE, J BUD	1.49
PAYNE, JOHN R JR	1.99
PAYNE, JOLANDA W	96.49
PAYNE, JOLANDA W	92.21
PAYNE, JOLANDA W	94.37
PAYNE, PHILLIP M	37.73
PAYNE, PHILLIP M	35.59
PAYNE, PHILLIP M	36.41
PAYNE, ROBIN	2.49
PAYNE, VALERIE V	0.50
PAYNTER, WILLIAM H	2.48
PAYSEUR, GLADYS C	27.83
PAYSEUR, GLADYS C	26.59
PAYSEUR, GLADYS C	27.22
PAYSEUR, JAMES B	5.46
PAYSINGER, ELIZABETH R	1.49
PAYSOUR, DENA M	62.63
PAYSOUR, DENA M	58.41
PAYSOUR, DENA M	61.81
PAZ, ERLINDA CECIBEL	34.63
PAZ, VICTOR M	36.24
PAZ, VICTOR M	34.16
PAZ, VICTOR M	34.96
PAZDER, RICHARD H	1.49
PBB PROPERTIES LLC	0.50
PBB PROPERTIES LLC	0.99
PEACEMAKER, ROSS E	1.49
PEACOCK, GARY	0.50
PEAK, RONALD L	1.00
PEAK, RONALD L	0.96
PEAK, RONALD L	0.98
PEAK, RONALD LEE SR	8.95
PEARCE, BRADLEY ELI	326.20
PEARCE, BRADLEY ELI	311.73
PEARCE, BRADLEY ELI	318.98
PEARCE, DANIEL B	1.99
PEARCE, DANIEL B	3.48

PEARCE, ELAINE	1.49
PEARCE, IRA W R/T	360.75
PEARCE, JOHN R C	3.17
PEARCE, LYNN S	32.29
PEARCE, LYNN S	20.42
PEARCE, LYNN S	20.89
PEARCE, PAULA J	62.06
PEARCE, PAULA J	57.40
PEARCE, PAULA J	58.76
PEARLMAN, JOSEPH D	4.13
PEARMAN, PHILLIP	1.00
PEARSALL, TUCKER A	1.49
PEARSON, CHARLES W	64.05
PEARSON, CHARLES W	60.73
PEARSON, CHARLES W	62.15
PEARSON, CLAUDETTE	0.49
PEARSON, JOHN RICHARD JR	1.50
PEARSON, JONATHAN M	1.99
PEARSON, LATONYA R	0.50
PEARSON, RAYMOND DUVAL	2.00
PEARSON, ROBERT MATTHEW	0.49
PEARSON, STACY	0.99
PEARSON, TOSHA M MCLEAN	1.01
PEASLEY, CAROL H	0.50
PEAY, HELENE G	16.38
PEAY, HELENE G	15.66
PEAY, HELENE G	16.03
PEAY, LILA BELL	2.05
PEAY, MALINDA ANN	2.98
PECARINA, JAMES ANDREW	60.58
PECARINA, JAMES ANDREW	49.35
PECARINA, JAMES ANDREW	50.49
PECCE, CHRISTA L	0.50
PECK, GARY A	1.99
PECK, MATTHEWS	1.49
PECK, RUSSELL K JR	2.48
PEDDICORD, DAVID O	0.99
PEDUZZI, ROSEMARY L	218.15
PEDUZZI, ROSEMARY L	204.68
PEDUZZI, ROSEMARY L	209.45
PEE, LEONARD M	1.49
PEEBLES, GERALDINE	32.33
PEEBLES, GERALDINE	30.90
PEEBLES, GERALDINE	31.62
PEEDIN, MELISSA ELAINE	20.08
PEEDIN, MELISSA ELAINE	16.24
PEEDIN, MELISSA ELAINE	16.57

PEELE, JENNIFER F	33.82
PEELE, JENNIFER F	31.85
PEELE, JENNIFER F	32.59
PEELER, DONALD H	76.09
PEELER, DONALD H	72.72
PEELER, DONALD H	74.42
PEERY, ALICE P	0.99
PEES, PHILIP G	0.99
PEETS, VERNA A	0.50
PEGGY M WALKER TRUST, .	12.85
PEGRAM, HEATHER D	0.50
PEGUES, CHARLOTTE	0.49
PEGUES, DENISE	0.99
PEGUES, LAKESHA S	2.97
PEGUES, LEE R	1.00
PEKER, JULIAN	0.50
PELAK, RICHARD A	94.66
PELAK, RICHARD A	90.46
PELAK, RICHARD A	92.56
PELLEGRINI, LYNETTE C	10.41
PELLETIER, KAREN L	1.99
PELLEY, COURTNEY G	78.81
PELLEY, COURTNEY G	74.83
PELLEY, COURTNEY G	76.58
PELLICCIOTTA, DORE N	1.49
PELORUS PROPERTIES LLC	9.96
PELORUS PROPERTIES LLC	10.19
PELORUS PROPERTIES LLC .	13.40
PEMBROOK TRUST U/A 12-22-2005, .	0.99
PENA, JENRY	218.46
PENA, JENRY	206.39
PENA, JENRY	211.21
PENA, NELSON C	51.73
PENA, NELSON C	48.01
PENA, NELSON C	49.13
PENA, RITA	50.72
PENA, RITA	47.53
PENA, RITA	48.64
PENCE, JOHN	0.49
PENCE, PAMELA SUE	1.53
PENDERGRASS, BEVERLY S	1.00
PENDERGRASS, LOIS G	1.00
PENDLETON, JAMES R	214.99
PENDLETON, JAMES R	205.45
PENDLETON, JAMES R	210.22
PENDLETON, LAURA	1.99
PENDLETON, THOMAS E	2.48

PENDRY, JESSICA N	3.98
PENICK, WILLIAM STEWART L/T	24.87
PENICK, WILLIAM STEWART L/T	23.77
PENILLA, C WALLY	50.07
PENILLA, C WALLY	46.41
PENILLA, C WALLY	47.49
PENLEY, DIANE C	28.35
PENLEY, DIANE C	22.82
PENLEY, DIANE C	23.34
PENNELL, HAYDEN R	14.40
PENNELL, HAYDEN R	12.33
PENNELL, HAYDEN R	12.63
PENNIGAR, ROBERT J	0.50
PENNINGTON, WILLIE H	129.20
PENNINGTON, WILLIE H	122.99
PENNINGTON, WILLIE H	125.86
PENSCO TRUST COMPANY	16.88
PENSCO TRUST COMPANY	15.18
PENSCO TRUST COMPANY	15.53
PENSON, ANNA H	63.66
PENSON, ANNA H	60.84
PENSON, ANNA H	62.27
PENTECOST, JASON	2.49
PENTSIL, ROSELYN MARIE	2.48
PENZELL, JAMES P	4.46
PEON, DARA	12.90
PEON, DARA	12.33
PEON, DARA	12.61
PEOPLES, FRANCHETTA	0.50
PEPE, RICHARD	1.00
PERA, JUDITH K	96.00
PERA, JUDITH K	91.75
PERALEZ, JUDY DIANNE	1.49
PERCEY, CHRISTOPHER E	2.49
PEREIRA, HILCIA Y	3.48
PEREIRA, MALIN	0.49
PEREIRA, MARIA MANUELA	3.98
PEREIRA, MARIA MANUELA S MENDONCA	0.99
PEREIRA, ROBERT A	4.97
PEREZ, ABELARDO E	4.96
PEREZ, BIENDDY	0.99
PEREZ, CRUZ O	14.90
PEREZ, CRUZ O	14.23
PEREZ, CRUZ O	14.56
PEREZ, CYNTHIA E	0.50
PEREZ, FRANCES E	0.50
PEREZ, GABRIEL J.	1.01

PEREZ, JORGE VIZZUETH	36.32
PEREZ, JORGE VIZZUETH	34.23
PEREZ, JORGE VIZZUETH	35.02
PEREZ, JULIAN	0.99
PEREZ, LUIS GARCIA	1.98
PEREZ, LUIS M	483.59
PEREZ, LUIS M	462.13
PEREZ, LUIS M	472.89
PEREZ, MARGARITO AVALOS	0.50
PEREZ, MARY E	0.50
PEREZ, ORLANDO	0.99
PEREZ, PEDRO	5.46
PEREZ, RAMON ALFONSO SANCHEZ	29.35
PEREZ, RAMON ALFONSO SANCHEZ	28.05
PEREZ, RAMON ALFONSO SANCHEZ	28.70
PEREZ, RAUL L	14.89
PEREZ, RAUL L	14.23
PEREZ, RAUL L	14.56
PEREZ, RAUL SANDOVAL	1.98
PEREZ, YOJANNY	1.49
PERKINS, BERYL F	1.98
PERKINS, BERYL F	1.89
PERKINS, BERYL F	1.95
PERKINS, CHARLES	23.86
PERKINS, CHARLES	20.90
PERKINS, CHARLES	21.38
PERKINS, GREGORY W	74.48
PERKINS, GREGORY W	71.17
PERKINS, GREGORY W	72.83
PERKINS, JAMES W	5.46
PERKINS, MARY B	143.49
PERKINS, MARY B	137.12
PERKINS, MARY B	140.31
PERKINS, TED H.	86.75
PERKINS, TED H.	79.10
PERKINS, TED H.	80.94
PERKINS, THOMAS A	4.48
PERLITZ, ALAN D	0.50
PERNELL, GREGORY M	5.46
PERRELL, AMBER R	1.49
PERRELL, CHARLES L	0.49
PERRIN, MARK D	3.98
PERRIN, MARK D	3.80
PERRIN, MARK D	3.88
PERRIN, OPHELIA R	10.90
PERRY, AMBER	49.23
PERRY, AMBER	45.63

PERRY, AMBER	46.70
PERRY, ANTIONETTE	2.49
PERRY, BRIAN R	0.49
PERRY, CAROLYN	30.83
PERRY, CAROLYN	29.47
PERRY, CAROLYN	30.16
PERRY, CRYSTAL D	1.99
PERRY, DAVID EUGENE	28.84
PERRY, DAVID EUGENE	25.19
PERRY, DAVID EUGENE	25.78
PERRY, DONALD W	15.88
PERRY, JERRY C	111.91
PERRY, JERRY C	106.95
PERRY, JERRY C	109.45
PERRY, JOHN A	53.62
PERRY, JOHN A	51.24
PERRY, JOHN A	52.44
PERRY, LARUE LANGLEY	298.65
PERRY, LARUE LANGLEY	282.57
PERRY, LARUE LANGLEY	289.16
PERRY, LASHONDA	0.50
PERRY, LECONTE C L/T	0.50
PERRY, LYNN M	0.50
PERRY, RALPH A JR	1.99
PERRY, RAY A SR	101.78
PERRY, RAY A SR	92.05
PERRY, RAY A SR	94.19
PERRY, THOMAS A	0.50
PERRY, TOYOKO K	20.90
PERRY, TOYOKO K	19.97
PERRY, TOYOKO K	20.43
PERRY, ZABRA M	1.99
PERRYMAN, ERIC	0.50
PERRYMAN, LINDA L	0.50
PERSAD, NALINI	3.48
PERSINSKI, RAFAL	2.48
PERSON, MARGARET T	1.49
PERZEL, MATTHEW D	1.99
PESA, BARTHOLOMEW L	1.50
PETER, RALPH A	119.36
PETER, RALPH A	114.07
PETER, RALPH A	116.74
PETER, WERNER B	1.00
PETERS, AMY M	1.49
PETERS, ANA	0.50
PETERS, BENOY	1.99
PETERS, CAROLYN D	116.37

PETERS, CAROLYN D	111.21
PETERS, CAROLYN D	113.82
PETERS, DARRYL	1.49
PETERS, KRISTI	0.49
PETERS, TAMEIKA K	1.99
PETERSEN, REBECCA C	69.51
PETERSEN, REBECCA C	65.00
PETERSEN, REBECCA C	66.51
PETERSON, ALEXIA	0.50
PETERSON, DIANA L	2.48
PETERSON, RACHELLE	1.99
PETERSON, ROBERT L	1.00
PETERSON, TERESA B	0.49
PETERSON, TERRY K	406.14
PETERSON, TERRY K	388.12
PETERSON, TERRY K	397.16
PETIT, EMMANUEL	2.97
PETITT, MALCOLM H	1.00
PETITT, MALCOLM H	1.00
PETLESKI, TRACY ANN	3.47
PETRAITIS, JENNA LOU	1.00
PETREE, MICHAEL G	66.03
PETREE, MICHAEL G	62.63
PETREE, MICHAEL G	64.09
PETREE, RONALD W	35.77
PETREE, RONALD W	32.30
PETREE, RONALD W	33.04
PETRELLA, GERALD	9.43
PETRONE, AMY M	0.50
PETTERSSON, ULRIKA	197.95
PETTERSSON, ULRIKA	188.70
PETTICREW, ELLEN D	9.45
PETTIFORD, SANDRA	0.51
PETTIFORD, SANDRA J	50.74
PETTIFORD, SANDRA J	48.01
PETTIFORD, SANDRA J	49.13
PETTIGREW, JUNE T	0.50
PETTIGREW, ROBERT	56.39
PETTINE, DAVE JR	48.74
PETTINE, DAVE JR	43.74
PETTINE, DAVE JR	44.75
PETTIS, ALONZO	3.59
PETTIS-JONES, KIMBERLY N	0.50
PETTIT, TED C	0.99
PETTUS, GARY A	0.99
PETTUS, JACK S	3.48
PETTUS, JAMES M	1.00

PETTUS, JIMMY A	7.63
PETTUS, JIMMY A	6.64
PETTUS, JIMMY A	7.03
PETTUS, KESHIA L	1.49
PETTUS, LEONARD JEROME SR	1.49
PETTY, BARBARA A	0.50
PETTY, CHARLES R	8.96
PETTY, DANA	0.49
PFAFF, AMY E	1.00
PFAFF, LAWRENCE H SR	27.34
PFAFF, LAWRENCE H SR	23.74
PFAFF, LAWRENCE H SR	24.29
PFEFFER, RICHARD S JR	181.69
PFEFFER, RICHARD S JR	173.62
PFEFFER, RICHARD S JR	177.21
PFEIFER, CHRISTOPHER M	0.99
PFEIFER, GWYNNE STUART R	75.60
PFEIFER, GWYNNE STUART R	68.93
PFEIFER, GWYNNE STUART R	70.04
PFISTER, GAYLORD M	11.94
PFITZNER, AMY CURTIS	50.23
PFITZNER, AMY CURTIS	47.53
PFITZNER, AMY CURTIS	48.64
PHADE, HEMANT V	227.40
PHADE, HEMANT V	215.41
PHADE, HEMANT V	220.43
PHADUANGDET, CHITTASING	11.42
PHADUANGDET, CHITTASING	10.91
PHADUANGDET, CHITTASING	11.17
PHAIRE, TANIA LYNN	1.00
PHAM, LIEN	58.59
PHAM, LIEN	46.03
PHAM, LIEN	47.09
PHAM, LIEN T	84.91
PHAM, LIEN T	78.76
PHAM, LIEN T	80.60
PHAM, THOMAS CHI	1.53
PHAN, HUONG MY	4.47
PHAN, TAM L	1.99
PHANTIRATH, VONE	0.50
PHANZU, MABIALA	1.49
PHARR, AJA J	0.50
PHARR, BOWANNA T	1.49
PHARR, DOUGLAS A	32.69
PHARR, MATTHEWS	42.77
PHARR, MATTHEWS	40.40
PHARR, MATTHEWS	41.35

PHARR, PAULINE HARRIS	31.32
PHARR, PAULINE HARRIS	27.49
PHARR, PAULINE HARRIS	28.86
PHARR, PHYLLIS A	1.98
PHARR, TONYA R	2.98
PHAXAYSITHIDETH, THONGSAVANH	43.69
PHAXAYSITHIDETH, THONGSAVANH	41.75
PHAXAYSITHIDETH, THONGSAVANH	42.73
PHELPS, JASON	4.97
PHELPS, RICKY	1.00
PHELPS, S MARKLAND	4.86
PHELPS, WILLIAM RANDALL	1.49
PHELPS, WILLIAM SCOTT	29.34
PHELPS, WILLIAM SCOTT	28.04
PHELPS, WILLIAM SCOTT	28.70
PHIFER, APRIL	3.48
PHIFER, GEORGE JR	22.84
PHIFER, GEORGE JR	21.35
PHIFER, GEORGE JR	21.85
PHILEMON, MARCUS	1.49
PHILIPP, PETER R	0.49
PHILIPPI, LOUIS J	1.53
PHILIPS, EILEEN W	3.56
PHILLIPP, THOMAS M	0.50
PHILLIPS, ALBERT JR	28.33
PHILLIPS, ALBERT JR	26.59
PHILLIPS, ALBERT JR	27.22
PHILLIPS, APRIL L	3.47
PHILLIPS, BECKY	0.50
PHILLIPS, BRIAN S	35.28
PHILLIPS, BRIAN S	33.72
PHILLIPS, BRIAN S	34.51
PHILLIPS, CARLTON SCOTT	1.49
PHILLIPS, CHRISTOPHER DALE	68.64
PHILLIPS, CHRISTOPHER DALE	65.12
PHILLIPS, CHRISTOPHER DALE	66.64
PHILLIPS, DARLENE C	36.30
PHILLIPS, DARLENE C	34.22
PHILLIPS, DARLENE C	35.02
PHILLIPS, DAVID E SR	32.33
PHILLIPS, DAVID E SR	30.90
PHILLIPS, DAVID E SR	31.61
PHILLIPS, DWAYNE M	1.99
PHILLIPS, E POVER	13.93
PHILLIPS, E POVER	12.83
PHILLIPS, E POVER	13.14
PHILLIPS, EDITH C	21.81

PHILLIPS, EDITH C	18.18
PHILLIPS, EDITH C	18.51
PHILLIPS, ELIZABETH HICKS	1.99
PHILLIPS, ELIZABETH W.	26.31
PHILLIPS, ELIZABETH W.	25.14
PHILLIPS, ELIZABETH W.	25.72
PHILLIPS, GARLAND B III	2.48
PHILLIPS, GLORIA H	0.52
PHILLIPS, GRAHAM A	97.98
PHILLIPS, GRAHAM A	93.64
PHILLIPS, GRAHAM A	95.83
PHILLIPS, JACK M	19.86
PHILLIPS, JAMES	30.80
PHILLIPS, JAMES	29.44
PHILLIPS, JAMES	30.13
PHILLIPS, JENNIFER LEIGH	27.35
PHILLIPS, JENNIFER LEIGH	22.81
PHILLIPS, JENNIFER LEIGH	23.34
PHILLIPS, KAMONDA	27.30
PHILLIPS, KAMONDA	24.18
PHILLIPS, KAMONDA	24.76
PHILLIPS, LAURA R	0.99
PHILLIPS, MICHELLE L	1.00
PHILLIPS, PATRICIA B	1.52
PHILLIPS, ROBERT C JR	5.95
PHILLIPS, ROBERT WESLEY	41.78
PHILLIPS, ROBERT WESLEY	34.70
PHILLIPS, ROBERT WESLEY	35.51
PHILLIPS, ROBIN M	1.49
PHILLIPS, RONNIE	0.50
PHILLIPS, TED JAMES	72.00
PHILLIPS, TED JAMES	68.33
PHILLIPS, TED JAMES	69.92
PHILLIPS, TIMOTHY SCOTT	0.50
PHILLIPS, TYRE JR	18.80
PHILLIPS, TYRE JR	17.56
PHILLIPS, TYRE JR	17.97
PHILLIPS, TYRE JR	18.80
PHILLIPS, TYRE JR	17.56
PHILLIPS, TYRE JR	17.97
PHILLIPS, TYRE JR	18.80
PHILLIPS, TYRE JR	17.56
PHILLIPS, TYRE JR	17.97
PHILLIPS, TYRE JR	11.17
PHILLIPS, TYRE JR	10.43
PHILLIPS, TYRE JR	10.69
PHILLIPS, TYRE JR	11.17

PHILLIPS, TYRE JR	10.43
PHILLIPS, TYRE JR	10.69
PHILLIPS, TYRE JR	1.00
PHILLIPS, WALTER	32.79
PHILLIPS, WALTER	29.92
PHILLIPS, WALTER	30.62
PHILLIPS, WENDELL R	3.48
PHILLIPS, WILLIAM C	4.97
PHILPOTT, MOLLY	3.09
PHIMMARATH, PHOUANGMALA	1.49
PHIMMASONE, KEATTANONG	1.99
PHIMMASONE, KEATTANONG	2.49
PHINNEY, THOMAS J	2.99
PHITAKOUN, ANTHONY	48.40
PHOMPASUET, DOUANE	5.95
PHUNG, FRANK NHI	33.27
PHUNG, FRANK NHI	31.79
PHUNG, FRANK NHI	32.53
PHUNG, JOHN Q	87.73
PHUNG, JOHN Q	74.36
PHUNG, JOHN Q	76.09
PHYU, HNIN PWINT	2.49
PIANA, BRANDI L	1.99
PIATT, DEAN W	32.54
PIAZZA, GLENDA L	0.99
PICKARD, ALAN A	142.24
PICKARD, ALAN A	132.61
PICKARD, ALAN A	135.71
PICKENS, LORENZO	74.48
PICKENS, LORENZO	71.17
PICKENS, LORENZO	72.83
PICKETT, CLAUDE E III	5.95
PICKETT, EDWARD P	53.13
PICKETT, EDWARD P	49.83
PICKETT, EDWARD P	50.99
PICKETT, EDWARD P	50.64
PICKETT, EDWARD P	46.97
PICKETT, EDWARD P	48.07
PICKETT, SHEENA C	0.99
PICKLER, RODD	30.34
PICKLER, RODD	29.00
PICKLER, RODD	29.67
PICKLESIMER, SUE HELMS	19.36
PICKLESIMER, SUE HELMS	14.71
PICKLESIMER, SUE HELMS	15.05
PIEMONT, JOSEPH T	111.80
PIEMONT, JOSEPH T	106.85

PIEMONT, JOSEPH T	109.34
PIER, MARK	0.50
PIERCE, DAVID L	0.50
PIERCE, DONITA C	49.07
PIERCE, DONITA C	46.42
PIERCE, DONITA C	47.49
PIERCE, JEAN W	2.98
PIERCE, JOHN M JR	14.69
PIERCE, JOHN M JR	13.29
PIERCE, JOHN M JR	13.61
PIERCE, MONICA M	0.50
PIERCE, ROLAND E JR	1.00
PIERRON, CHRISTA M	0.50
PIETRANTONI, SALLY	97.98
PIETRANTONI, SALLY	93.64
PIETRANTONI, SALLY	95.82
PIGG, MERLE P	35.79
PIGG, MERLE P	32.76
PIGG, MERLE P	33.53
PIHAKIS, ANNA SOPHIA	4.96
PIJUNOVIC, MIL	24.35
PIJUNOVIC, MIL	19.94
PIJUNOVIC, MIL	20.41
PIKE, MARY ANN	0.49
PIKE, MATTHEW CLARK	5.97
PILLSBURY, CEIL	14.92
PILON PROPERTIES LLC	1.49
PILON PROPERTIES LLC	1.49
PILON, MARY CLAUDIA BELK	828.09
PINARD, DEAN Z	8.33
PINCKNEY, ARTHUR E	5.17
PINCUS, ELISABETH A	1.00
PINEDA, CARLOS E	2.48
PINEDA, FREDDY O	1.49
PINEDA, NELSON	3.96
PINEDA, PEDRO	4.48
PINEDA, YONI A AGUILAR	118.37
PINEDA, YONI A AGUILAR	111.23
PINEDA, YONI A AGUILAR	113.82
PINER, WILLIAM	2.49
PINKNEY, TANYA L	27.80
PINKNEY, TANYA L	24.19
PINKNEY, TANYA L	24.76
PINNELL, ELIZABETH M	0.50
PINNEY-TOURTELLOTTE, ANDREW J	0.99
PINO, LUISA	0.99
PINTO, ADRIENNE RYAN	0.50

PINTO, ANTONIA	2.99
PINTO, DAVID	0.50
PINTO, OSCAR HENRIQUEZ	2.49
PINTO, OSCAR HENRIQUEZ	2.38
PINTO, OSCAR HENRIQUEZ	2.42
PINTRO, MARIE	64.05
PINTRO, MARIE	60.73
PINTRO, MARIE	62.15
PINYAN, EARL COLE	5.95
PINYAN, EDITH HOWARD	0.50
PIQUION, FRANTZ MICHAEL	1.98
PIRANIO, DUANE A	1.00
PIRETO, CARLOS JAVIER	14.89
PIRETO, CARLOS JAVIER	14.23
PIRETO, CARLOS JAVIER	14.56
PIRIE, MELANIE S	0.53
PIRRI, RALPH	0.49
PISTONE, SANTO	35.33
PISTONE, SANTO	34.33
PISTONE, SANTO	34.65
PITT, ALAN G	0.50
PITTMAN, BENITA R	61.17
PITTMAN, BENITA R	57.99
PITTMAN, BENITA R	59.34
PITTMAN, CAROLYN S	3.57
PITTMAN, DEBORAH FIELDS	2.99
PITTMAN, LOIS	0.50
PITTMAN, MICHELLE	32.79
PITTMAN, MICHELLE	31.34
PITTMAN, MICHELLE	32.07
PITTMAN, STEVE A	2.98
PITTMAN, VICTORIA G	56.20
PITTMAN, VICTORIA G	53.71
PITTMAN, VICTORIA G	54.97
PITTMON, MARY ANNE G	132.68
PITTMON, MARY ANNE G	118.25
PITTMON, MARY ANNE G	121.01
PITTS, AMY R	1.99
PITTS, TANYA R	0.52
PITTSONBERGER, RICKY LEE	4.96
PIZANO, LUCY	1.49
PIZI, DAVID	0.50
PIZZATO, MARK C	1.99
PLAINES, EVELYN	0.50
PLAIR, LISA	1.49
PLANTER, DIANE P	99.63
PLANTER, DIANE P	95.20

PLANTER, DIANE P	97.40
PLASTERER, LOIS	0.50
PLASTERER, LOIS A	53.54
PLASTERER, LOIS A	50.21
PLASTERER, LOIS A	51.37
PLAUT, SHELLEY MCHARDY	28.74
PLAUT, SHELLEY MCHARDY	27.46
PLAUT, SHELLEY MCHARDY	28.11
PLAYER, STEPHANIE	0.99
PLAZA, ESPERANZA	2.49
PLEASANT HILL BAPTIST CHURCH OF	290.46
PLEASANT HILL BAPTIST CHURCH OF	273.77
PLEASANT HILL BAPTIST CHURCH OF	280.15
PLEICONES, LAURA S	1.98
PLENTY, JACQUELINE L	10.94
PLENTY, JACQUELINE L	10.45
PLENTY, JACQUELINE L	10.70
PLISZKA, JONATHAN	31.33
PLISZKA, JONATHAN	29.94
PLISZKA, JONATHAN	30.65
PLOUCHA, ALLISON	0.50
PLUMMER, BOYD MELVIN	2.98
PLUMMER, FRANCES B	98.88
PLUMMER, FRANCES B	94.50
PLUMMER, FRANCES B	96.71
PLUMMER, PATRICIA J	1.99
PLUNKETT, MICHAEL R	345.97
PLUNKETT, MICHAEL R	326.81
PLUNKETT, MICHAEL R	334.40
PLUNKETT, SCOTT S	4.48
PLYLER, JENNIFER L	3.09
PLYLER, P W	7.95
POBLET, DAVID J	192.47
POCHERT, KRISTEN M	1.49
POCTA, MAE A	1.49
PODESZWA, ROBERT	1.00
POE, FLORINE B	1.49
POE, KENNETH W SR	1.49
POE, WENDY STOUT	194.31
POE, WENDY STOUT	185.19
POE, WENDY STOUT	189.49
POEHLEIN, MARY ALLISON	0.50
POELL, MICHAEL F	96.81
POELL, MICHAEL F	92.52
POELL, MICHAEL F	94.67
POELVOORDE, JEFFREY J	31.77
POELVOORDE, JEFFREY J	27.51

POELVOORDE, JEFFREY J	28.16
POFF, ROY S	150.68
POFF, ROY S	143.04
POINDEXTER, CHRISTOPHER BRYAN	2.49
POINDEXTER, MATTHEW L	301.87
POINDEXTER, MATTHEW L	277.08
POINDEXTER, MATTHEW L	283.50
POISSON, MARTHA JANE F/T	12.43
POKUSA, THOMAS M	1.00
POLING, JENNIFER LEA ROACH	1.49
POLITE, LORI MARIE	2.98
POLITE, SHARON N	11.90
POLITE, SHARON N	11.46
POLITE, SHARON N	11.99
POLITIS, ANGELO	56.15
POLITIS, ANGELO	51.76
POLITIS, ANGELO	52.97
POLITIS, GEORGE N	3.48
POLK, GARY LYNN	0.50
POLK, J HAYWOOD	30.80
POLK, J HAYWOOD	28.02
POLK, J HAYWOOD	28.68
POLK, J HAYWOOD	38.26
POLK, J HAYWOOD	36.57
POLK, J HAYWOOD	37.42
POLK, JAMES J	2.48
POLK, JANE M	131.84
POLK, JANE M	125.99
POLK, JANE M	128.92
POLK, JOSEPH V	16.88
POLK, JOSEPH V	15.19
POLK, JOSEPH V	15.79
POLK, LEROY S	1.00
POLK, ONIS W	20.38
POLK, ONIS W	18.53
POLK, ONIS W	18.95
POLK, VICTORIA B	1.99
POLLAK, LORIANN	3.98
POLLARD, MARGARET	0.50
POLLARD, MOLLY T	1.98
POLLOCK, EUGENIA W	12.43
POLLOCK, EUGENIA W	40.65
POLLOCK, EUGENIA W	38.84
POLLOCK, EUGENIA W	39.74
POLTE, DIANE	0.49
POLYCYN, SHERRY	1.49
POLYZOS, ANDREW D	18.39

POLYZOS, ANDREW D	17.09
POLYZOS, ANDREW D	17.50
POMEROY, THOMAS D	27.85
POMEROY, THOMAS D	25.19
POMEROY, THOMAS D	25.78
POMPI, ERIC	15.40
POMPI, ERIC	14.71
POMPI, ERIC	15.05
PONAK, PAUL D	2.48
PONCE, MICHAEL	69.39
PONCE, MICHAEL	66.31
PONCE, MICHAEL	67.85
PONCE, ROXANA MARLENE	46.84
PONCE, ROXANA MARLENE	44.64
PONCE, ROXANA MARLENE	44.75
PONE, ARCHIE	20.34
PONE, ARCHIE	19.50
PONE, ARCHIE	19.97
PONTON, DOROTHY	49.65
PONTON, DOROTHY	46.50
PONTON, DOROTHY	47.59
POOLE, CARLTON ADKINS	8.23
POOLE, DANIEL D	13.43
POOLE, DANIEL D	11.88
POOLE, DANIEL D	12.16
POOLE, RONALD B	0.49
POOLE, TONY E	4.97
POOLOS, BARBARA B	28.74
POOLOS, BARBARA B	27.46
POOLOS, BARBARA B	28.11
POON, JOHN CHI PANG	1.00
POON, JOHN CHI PANG	3.98
POON, JOHN CHI PANG	1.99
POON, JOHN CHI PANG	1.49
POOVEY, GEORGE W	7.97
POOVEY, WILLIAK M	278.67
POPE, MARY ELIZABETH	61.62
POPE, MARY ELIZABETH	56.03
POPE, MARY ELIZABETH	57.35
POPE, THOMAS C	8.89
POPE, TRICIA W	0.50
POPE, WALTER G JR	29.29
POPE, WALTER G JR	27.99
POPE, WALTER G JR	28.64
POPIENIEK, JOHN H	86.39
POPIENIEK, JOHN H	82.08
POPIENIEK, JOHN H	83.99

POPRAWSKI, ROBERT J	5.47
PORIER, CHRISTOPHER P	95.66
PORIER, CHRISTOPHER P	88.57
PORIER, CHRISTOPHER P	90.63
POROCHNIA, LEONARD	31.78
PORTARO, ROGER A	0.50
PORTER, ANN ROBINSON (N/C)	1.99
PORTER, CALVIN E	22.39
PORTER, CALVIN E	21.39
PORTER, CALVIN E	21.90
PORTER, CHARLES W	12.39
PORTER, DARRYL D	15.90
PORTER, DARRYL D	14.72
PORTER, DARRYL D	15.07
PORTER, FIRMIN JOSEPH JR	46.25
PORTER, FIRMIN JOSEPH JR	43.26
PORTER, FIRMIN JOSEPH JR	45.32
PORTER, GARY D	0.50
PORTER, GEORGE E JR	6.45
PORTER, GERALD L	33.32
PORTER, GERALD L	31.85
PORTER, GERALD L	32.59
PORTER, JENNIFER A	3.48
PORTER, LEON WILLIAM SR	45.90
PORTER, LEON WILLIAM SR	35.11
PORTER, LEON WILLIAM SR	38.52
PORTER, MELISSA LOU	0.50
PORTER, NOEL AUSTIN	0.50
PORTER, PAULINE E	1.49
PORTER, PEGGIE	9.94
PORTER, RICHARD M	0.50
PORTER, RICHARD NEAL	0.50
PORTER, SAMANTHA ELAINE	0.50
PORTER, STEPHEN G JR	16.89
PORTER, TARD M	1.99
PORTER, WILLIAM J	0.49
PORTERFIELD, ANGELA	4.97
PORTERFIELD, ANGELA	3.33
PORTERFIELD, ANGELA	3.40
PORTERFIELD, YVETTE C	1.49
PORTER-HEMMINGWAY, ROSIE M	52.64
PORTER-HEMMINGWAY, ROSIE M	50.30
PORTER-HEMMINGWAY, ROSIE M	51.46
PORTILLO, SANTIAGO	0.50
POSADA, MIRNA E RAMIERZ	0.50
POSEY, STEVEN BRENT	1.00
POST, G JEAN	1.49

POSTON, ALFRED EASON	84.91
POSTON, ALFRED EASON	81.14
POSTON, ALFRED EASON	83.03
POTT, ROBERT D	48.08
POTT, ROBERT D	45.47
POTT, ROBERT D	46.52
POTTER, ANGELA LINDSAY	28.84
POTTER, ANGELA LINDSAY	23.77
POTTER, ANGELA LINDSAY	24.32
POTTER, ILENE S	1.49
POTTER, KATRINA	2.48
POTTER, ROY E	3.48
POTTS, CHARLES G TRUST	104.44
POTTS, CHARLES G TRUST	97.44
POTTS, CHARLES G TRUST	99.71
POTTS, CHARLES G TRUST	74.60
POTTS, CHARLES G TRUST	71.30
POTTS, CHARLES G TRUST	72.97
POTTS, DRAFORD	0.99
POU, ELIZABETH G	45.69
POU, ELIZABETH G	43.66
POU, ELIZABETH G	44.67
POUDYAL, MAHESH	0.99
POUGH, WILLIE E	1.76
POULSON, QUENTIN G	70.50
POULSON, QUENTIN G	66.43
POULSON, QUENTIN G	67.98
POUND, JASON T	91.70
POUND, JASON T	75.78
POUND, JASON T	77.55
POUNDS, THOMAS C	4.48
POVALL, ALLIE STUART III	49.57
POVALL, ALLIE STUART III	45.00
POVALL, ALLIE STUART III	46.04
POWE, REGINALD L	116.88
POWE, REGINALD L	111.70
POWE, REGINALD L	114.30
POWEL, BENNIE LEE	13.43
POWEL, BENNIE LEE	12.83
POWEL, BENNIE LEE	13.13
POWELL, ANNIE DOROTHY	8.93
POWELL, BETH	12.93
POWELL, BRADFORD CAMERON	0.99
POWELL, BRIEN S	0.50
POWELL, CATHERINE	0.49
POWELL, DAVID WRIGHT	166.02
POWELL, DAVID WRIGHT	150.52

POWELL, DAVID WRIGHT	155.72
POWELL, DAVID WRIGHT	165.04
POWELL, DAVID WRIGHT	154.83
POWELL, DEE	1.97
POWELL, JAMES G	2.49
POWELL, KENNETH	1.49
POWELL, KEVIN N	45.75
POWELL, KEVIN N	43.72
POWELL, KEVIN N	44.75
POWELL, LANCE A	55.15
POWELL, LANCE A	52.24
POWELL, LANCE A	53.46
POWELL, MARY M	2.49
POWELL, ROBBIE A	0.50
POWELL, SHARLENE S	0.49
POWELL, SHARON L	0.49
POWELL, SHARRONE LYNETTE	0.99
POWELL, STEPHEN H	8.45
POWELL, TAWANA RENEE	0.50
POWELL, WINSOME	3.48
POWERS, CHARLES K	279.03
POWERS, CHARLES K	266.65
POWERS, CHARLES K	272.86
POWERS, DANIEL G JR	2.98
POWERS, JOHN P	5.46
POYER, MERTON	26.80
POYER, MERTON	25.15
POYER, MERTON	26.30
POZA, LOYDA	0.99
PPC HOLDINGS LLC .	3.48
PRAKIN, DAVID	1.56
PRASEUTH, PHETH	31.83
PRASEUTH, PHETH	29.00
PRASEUTH, PHETH	29.67
PRATHER, EDDIE A	3.45
PRATHER, HARRIETT A	1.49
PRATT, BERRI A	239.86
PRATT, BERRI A	224.77
PRATT, BERRI A	229.40
PRATT, JOHN T	0.50
PRATT, PHILLIP A JR	8.44
PREACHER, DICKEY N	0.99
PREDESCU, VLAD A	0.50
PREFER, CAROLYN H	1.49
PREHSLEY, ELIZABETH A	0.50
PREMIER HOLDINGS LLC	101.40
PREMIER HOLDINGS LLC	75.46

PREMIER HOLDINGS LLC	75.30
PRENDERGAST, ASHLEY MAUREEN	1.99
PRESBY, MICHAEL A	1.00
PRESCOTT, JEFFREY	0.99
PRESIDENT, DAVID L	0.50
PRESLAR, ROY J	0.49
PRESSLER, GREGORY ALLEN	1.00
PRESSLEY, BANKS S	0.50
PRESSLEY, HAROLD EUGENE	30.34
PRESSLEY, HAROLD EUGENE	29.00
PRESSLEY, HAROLD EUGENE	29.67
PRESSLEY, LASHAUNDA N	1.00
PRESSLEY, MARQUIS	0.50
PRESSLEY, MARTIN	2.97
PRESSLEY, MARTIN D	41.78
PRESSLEY, MARTIN D	39.93
PRESSLEY, MARTIN D	40.86
PRESSLEY, TYSHA	0.50
PRESSWOOD, HUGH A	1.98
PRESTON, DARRELL K	0.49
PRESTON, TAZEWELL LEE	0.51
PREVATTE, MALCOLM EDWARD	0.50
PREVETTE, REBECCA F	1.49
PREWITT, MICHAEL R	10.43
PRICE, BETTY H	97.48
PRICE, BETTY H	90.79
PRICE, BETTY H	92.90
PRICE, BILL B	1.98
PRICE, GREGORY M	279.27
PRICE, GREGORY M	260.25
PRICE, GREGORY M	266.31
PRICE, JERRY L	5.97
PRICE, JOE	0.99
PRICE, KATHLEEN J	0.99
PRICE, LEROY	49.19
PRICE, LEROY	46.54
PRICE, LEROY	47.62
PRICE, MARVIN	20.87
PRICE, MARVIN	19.00
PRICE, MARVIN	19.44
PRICE, MARVIN E	2.49
PRICE, MARVIN E	36.27
PRICE, MARVIN E	34.20
PRICE, MARVIN E	34.98
PRICE, MARVIN E	26.34
PRICE, MARVIN E	24.68
PRICE, MARVIN E	24.79

PRICE, MARVIN E	49.69
PRICE, MARVIN E	45.60
PRICE, MARVIN E	46.65
PRICE, MARVIN E	49.69
PRICE, MARVIN E	45.60
PRICE, MARVIN E	46.65
PRICE, MARVIN E	41.24
PRICE, MARVIN E	38.47
PRICE, MARVIN E	39.37
PRICE, MARVIN E	38.75
PRICE, MARVIN E	35.61
PRICE, MARVIN E	36.45
PRICE, MARVIN E	19.88
PRICE, MARVIN E	19.00
PRICE, MARVIN E	19.43
PRICE, MARVIN E	23.86
PRICE, MARVIN E	19.47
PRICE, MARVIN E	19.93
PRICE, MARVIN E	17.89
PRICE, MARVIN E	17.09
PRICE, MARVIN E	17.50
PRICE, MARVIN E	20.88
PRICE, MARVIN E	19.00
PRICE, MARVIN E	19.44
PRICE, MARVIN E	0.50
PRICE, MARVIN E	0.50
PRICE, MAURICE A	1.00
PRICE, RANDALL RAY	11.44
PRICE, RANDALL RAY	10.93
PRICE, RANDALL RAY	11.41
PRICE, ROBERT	1.00
PRICE, ROBERT W	1.49
PRICE, ROSIE A	20.38
PRICE, ROSIE A	18.52
PRICE, ROSIE A	18.95
PRICE, RUSSELL ERIC	4.96
PRICE, STEVEN	3.96
PRICE, THOMAS J	9.94
PRICHARD, F ALLEN	21.89
PRICHARD, F ALLEN	20.44
PRICHARD, F ALLEN	20.92
PRICKETT, JOHN	1.51
PRIDE DISTINCTION BOLD INC	65.42
PRIDE DISTINCTION BOLD INC	62.05
PRIDE DISTINCTION BOLD INC	63.49
PRIDE, GENNITA M	15.91
PRIDE, GENNITA M	15.21

PRIDE, GENNITA M	15.57
PRIDE, NAION	5.06
PRIDE, NAION	4.74
PRIDE, NAION	4.94
PRIDE, THOMAS C	21.89
PRIDE, THOMAS C	20.92
PRIDE, THOMAS C	21.41
PRIDGEN, DHANDRIA	0.99
PRIEST, RYAN N	1.49
PRIESTER, CHARMAINE L	3.04
PRIGMORE, CHRISTINE	2.99
PRINCE, BENNY	12.43
PRINCE, BENNY	12.20
PRINCE, BENNY	12.49
PRINCE, HORACE A	1.00
PRINCE, MARY D	1.50
PRINCE, VICTORIA J	2.98
PRINCIPE, JOHN & MARILYN	78.81
PRINCIPE, JOHN & MARILYN	74.83
PRINCIPE, JOHN & MARILYN	76.58
PRIOLEAU, MARLO L	0.49
PRIOLEAU, URSULA EATMON	43.26
PRIOLEAU, URSULA EATMON	40.87
PRIOLEAU, URSULA EATMON	41.82
PRITCHARD, JANET HINES	1.04
PRITCHARD, NEIL	2.53
PRITCHARD, PAUL EUGENE III	7.44
PRITCHARD, PAUL EUGENE III	3.32
PRITCHARD, PAUL EUGENE III	57.66
PRITCHETTE, LANCE INGRAM	102.60
PRITCHETTE, LANCE INGRAM	96.16
PRITCHETTE, LANCE INGRAM	98.38
PRIVETTE, ROLAND KEITH	1.49
PROCHASKA, BOBBY J	1.99
PROCTOR, BENNETT J	129.09
PROCTOR, BENNETT J	126.78
PROCTOR, BENNETT J	126.23
PROCTOR, TIMOTHY C	161.09
PROCTOR, TIMOTHY C	153.45
PROCTOR, WILLIAM CON JR	0.49
PROCTOR, WILLIAM P	126.22
PROCTOR, WILLIAM P	119.20
PROCTOR, WILLIAM P	121.99
PROFFIT, KEVIN	0.50
PROFFITT, SHAWN H	10.40
PROPARARE LLC .	3.47
PROPERTIES ETC LLC	0.99

PROPERTY REDEVELOPMENT GROUP	2.49
PROPHET, BILLY B JR	16.38
PROPHET, BILLY B JR	12.80
PROPHET, BILLY B JR	13.10
PROPST, MARY M	28.84
PROPST, MARY M	27.56
PROPST, MARY M	28.22
PROTHERO, ALONZO	1.98
PROTO, DONALD A	76.09
PROTO, DONALD A	72.72
PROTO, DONALD A	74.42
PROUTY, CRAIG N	50.65
PROUTY, CRAIG N	45.56
PROUTY, CRAIG N	46.62
PROVENCHER, MATTHEW J	263.42
PROVIDENCE COUNTRY CLUB HOMEOWNERS	149.12
PROVIDENCE COUNTRY CLUB HOMEOWNERS	139.50
PROVIDENCE COUNTRY CLUB HOMEOWNERS	147.08
PRUDEN, MATTHEW	9.95
PRUDEN, MATTHEW	9.51
PRUDEN, MATTHEW	9.73
PRUETT, DANNY L JR	4.62
PRUETZEL, DANA L	12.94
PRYSIANIUK, STEPHANIE	65.64
PRYSIANIUK, STEPHANIE	62.74
PSCHIRER, DAVID M	1.99
PSQUALE, THERESA J	0.50
PTERSON, TERRI C	0.49
PUCKETT, DAVID A	17.41
PUCKETT, JOHN PHILLIP	7.44
PUCKETT, JULIAN	1.99
PUETT, CATHERINE JEAN	1.49
PUGH, ALLEN V	0.54
PUGH, ANGELINE HALL	0.99
PUGH, DESIREE	1.98
PUGH, SUE W	0.99
PUIGVERT, MARC	356.09
PUIGVERT, MARC	340.32
PUIGVERT, MARC	348.28
PUIH, BLEH	4.97
PULEO, JESSE D	0.99
PULLEN, TOSHA L	1.00
PULLIAM, CHERYL BRIGETT	78.74
PULLIAM, CHERYL BRIGETT	75.43
PULLIAM, CHERYL BRIGETT	77.19
PULLIAM, MATHLON KENNARD	1.99
PUNGU, TSHA E	14.89

PUNGU, TSHA E	13.56
PUNGU, TSHA E	13.94
PUNGU, TSHA E	15.03
PUNGU, TSHA E	13.56
PUNGU, TSHA E	13.94
PUNGU, TSHA E	15.34
PUNGU, TSHA E	14.04
PUNGU, TSHA E	14.45
PURCELL, BRENTON T	0.50
PURCELL, DIANE M HANNA	2.48
PURDIE, ALICE H	74.60
PURDIE, ALICE H	71.30
PURDIE, ALICE H	72.96
PURDIE, MICHELLE A	1.99
PURDY, VERL O	17,194.52
PURDY, VERL O	16,258.92
PURDY, VERL O	16,638.20
PURMORT, KIMBERLY	2.98
PURNELL, STEVEN M	4.47
PURNELL, VICKIE L	1.99
PUROHIT, DILIP R	0.50
PURSER, ASHLYN ELIZABETH	0.50
PURSER, DARREN S	0.50
PURSER, JASON K	9.95
PURSLEY, BRITT	180.38
PURVIS, WILLIAM F JR	1.99
PURVIS, WILLIAM M	0.49
PURYEAR, IRVING	1.50
PURYEAR, STEVEN D	1.49
PUSATERI, RICHARD M	0.50
PUTMAN, JAMES J	4.97
PUTNAM, BRANDON S	0.99
PUTNAM, VINCENT A	0.49
PUTNAM, WALTER F	0.50
PYANT, GLENDA L	9.93
PYATT, LEWIS A	1.99
PYATTE, BARBARA A	0.50
PYLE, ANGELA J	1.00
PYLES, ROSE MITCHELL	2.49
PYLES, TERESA A	2.49
QUACH, TUAN T	67.58
QUACH, TUAN T	64.58
QUACH, TUAN T	66.09
QUALITY PROPERTY ASSET MANAGEMENT CO	5.96
QUARLES, FORREST WARREN	74.60
QUARLES, FORREST WARREN	71.30
QUARLES, FORREST WARREN	72.97

QUARLES, LEROY JR	0.50
QUATTLEBAUM, C PERRY	2.49
QUEE, CHRISTIAN	2.49
QUEEN, DAN HOFFMAN JR	4.48
QUEEN, DAN HOFFMAN JR	4.56
QUEEN, DAN HOFFMAN JR	4.63
QUEEN, DAN HOFFMAN SR	130.10
QUEEN, DAN HOFFMAN SR	102.47
QUEEN, DAN HOFFMAN SR	104.47
QUESENBERRY, ROBERT LEE III	0.99
QUESNEL, REBECCA W	0.49
QUICK, AMICA	0.50
QUICK, BILLY HUBERT	8.93
QUICK, COLDEN A	164.83
QUICK, COLDEN A	157.52
QUICK, COLDEN A	161.19
QUICK, PAUL E	3.48
QUICK, WILLIAM F	2.98
QUICKLINK-CAPITAL LLC	38.17
QUICKLINK-CAPITAL LLC	36.01
QUICKLINK-CAPITAL LLC	36.84
QUIMARTI LLC	1.54
QUINCY, LEA G	1.00
QUINN, DANITA R	29.35
QUINN, DANITA R	27.57
QUINN, DANITA R	28.22
QUINONES, ALEJANDRA	1.98
QUINTER INC	108.55
QUINTER INC	97.09
QUINTER INC	99.35
QUIROZ-GONZALEZ, OMAR	1.49
QURESHI, IFTIKHAR A	93.50
QURESHI, IFTIKHAR A	88.88
QURESHI, IFTIKHAR A	90.95
R E GEIGER PROPERTIES LTD	1.49
R E GEIGER PROPERTIES LTD	1.99
R J DAVIS LLC	1.00
R.E.T.I.R.E. LLC	3.97
R.E.T.I.R.E. LLC	2.84
RABELO, MARIA D	0.50
RABIN, JENNIFER LYNN	4.48
RABON, JEFFREY M	0.50
RABON, JULIE E	76.09
RABON, JULIE E	71.30
RABON, JULIE E	72.97
RABON, LARRY H	1.49
RABY, WANDA S	144.73

RABY, WANDA S	137.84
RABY, WANDA S	141.06
RACCO, FRANK A	0.50
RACKLEY, RAYMOND LEE	47.65
RADCLIFF, FRANK R	1.49
RADEK, BRIAN J	1.47
RADENBAUGH, L BELLE	7.94
RADER, SHERRI J	0.50
RADERMACHER, J DIRK	3.59
RADIANT PROPERTIES LLC	2.98
RADIANT PROPERTIES LLC	29.29
RADIANT PROPERTIES LLC	17.56
RADIANT PROPERTIES LLC	17.96
RADIANT PROPERTIES LLC	22.34
RADIANT PROPERTIES LLC	20.87
RADIANT PROPERTIES LLC	21.36
RADIANT PROPERTIES LLC	0.99
RADMANESH, MOHAMED REZA	0.50
RADT, KEITH R	0.50
RADZIEWICZ, GARY	67.15
RADZIEWICZ, GARY	64.17
RADZIEWICZ, GARY	65.66
RAEFORD-EPPS, GOGI	1.00
RAGAN, JERRY D	9.93
RAGIN, TANYA	74.89
RAGIN, TANYA	69.60
RAGIN, TANYA	71.04
RAGLAN, DANIEL	65.92
RAGLAN, DANIEL	59.20
RAGLAN, DANIEL	60.58
RAGLE, CHRISTOPHER N	0.50
RAHIMIPOUR, AHMAD	56.09
RAHIMIPOUR, AHMAD	53.60
RAHIMIPOUR, AHMAD	54.85
RAHLAN, DJIN	8.94
RAHLAN, THIN	2.98
RAI, SWAROOP	126.82
RAI, SWAROOP	121.20
RAI, SWAROOP	124.04
RAIFORD, DANIEL M	16.65
RAIMEY, NADINE	1.99
RAINE, EMILIJANE L	32.82
RAINE, EMILIJANE L	30.89
RAINE, EMILIJANE L	31.62
RAINEY, LISA A	0.50
RAINEY, MAO A	3.47
RAINS, PAMELA ANN	5.15

RAJPAL, INDERJEET	0.49
RAJPAL, INDERJEET S	63.82
RAJPAL, INDERJEET S	59.30
RAJPAL, INDERJEET S	61.94
RAKAMA, CHRISTINE A	0.51
RAKER, SALLY	97.48
RAKER, SALLY	90.79
RAKER, SALLY	92.90
RAKES, DWAYNE E	8.44
RALEY, MAURICE L	0.99
RALLAPALLI, SRIKANTH	0.99
RALLO, PAUL	4.12
RALSTON, MELISSA JANE	0.50
RAMADNEH, AMMAR	57.14
RAMADNEH, AMMAR	54.61
RAMADNEH, AMMAR	55.89
RAMAN, SUNDER	96.76
RAMAN, SUNDER	73.78
RAMAN, SUNDER	75.30
RAMDAS, GLORIE S	62.16
RAMDAS, GLORIE S	58.93
RAMDAS, GLORIE S	60.32
RAMEY, BONNIE SUE ROBINSON	0.51
RAMEY, JOHN ALLEN	0.49
RAMGE, RONALD T	0.50
RAMIREZ, ALDO	1.99
RAMIREZ, CHARLOTTE	3.47
RAMIREZ, ELIA ALVAREZ	11.70
RAMIREZ, ELIA ALVAREZ	11.92
RAMIREZ, ELIA ALVAREZ	14.94
RAMIREZ, ESTER	0.99
RAMIREZ, FANNY CIELO	1.49
RAMIREZ, LILIA	1.99
RAMIREZ, LUIS N	0.99
RAMIREZ, RICARDO ZALDIVAR	4.97
RAMIREZ, SIMON O	38.75
RAMIREZ, SIMON O	36.56
RAMIREZ, SIMON O	37.42
RAMIREZ, VICTOR	2.48
RAMLAL, CHRISTINA DAYNASHWARIE	31.83
RAMLAL, CHRISTINA DAYNASHWARIE	30.42
RAMLAL, CHRISTINA DAYNASHWARIE	31.13
RAMOS SALOMON	3.98
RAMOS, AISHA	28.85
RAMOS, AISHA	27.09
RAMOS, AISHA	27.72
RAMOS, CARMEN M	1.49

RAMOS, FERNANDO A	8.93
RAMOS, FERNANDO A	8.07
RAMOS, FERNANDO A	8.26
RAMOS, JOSE MOISES ALFARO	2.49
RAMOS, WILFREDO SR	37.18
RAMPSIDE PROPERTIES LLC	0.51
RAMPSIDE PROPERTIES LLC	0.52
RAMPSIDE PROPERTIES LLC	0.51
RAMPSIDE PROPERTIES LLC	0.52
RAMPSIDE PROPERTIES LLC	0.52
RAMPSIDE PROPERTIES LLC	1.07
RAMPSIDE PROPERTIES LLC	0.54
RAMPSIDE PROPERTIES LLC	0.53
RAMPSIDE PROPERTIES LLC	0.54
RAMPSIDE PROPERTIES LLC	0.53
RAMPSIDE PROPERTIES LLC	0.52
RAMPSIDE PROPERTIES LLC	0.52
RAMPSIDE PROPERTIES LLC	0.53
RAMPSIDE PROPERTIES LLC	1.05
RAMPSIDE PROPERTIES LLC	0.50
RAMPSIDE PROPERTIES LLC	0.50
RAMPSIDE PROPERTIES LLC	0.50
RAMPSIDE PROPERTIES LLC	0.50
RAMPSIDE PROPERTIES LLC	0.49
RAMPSIDE PROPERTIES LLC	0.49
RAMPSIDE PROPERTIES LLC	0.52
RAMPSIDE PROPERTIES LLC	0.50
RAMPSIDE PROPERTIES LLC	0.52
RAMPSIDE PROPERTIES LLC	0.52
RAMPSIDE PROPERTIES LLC	0.52
RAMROOP, SHEILA	213.36
RAMROOP, SHEILA	203.91
RAMROOP, SHEILA	208.67
RAMSAY, SHARON	1.00
RAMSDALE, WARREN JAMES	0.50
RAMSEUR, ANDREANA	1.99
RAMSEUR, JANNE M	1.49
RAMSEY, BRADLEY S	1.99
RAMSEY, DAVID H	10.92
RAMSEY, DIANA L	1.49
RAMSEY, MAE E	81.57
RAMSEY, MAE E	77.95
RAMSEY, MAE E	79.78
RAMSEY, TOBY WAYNE	0.99
RAMSEY, TYRONE	0.47

RAMSEY, WYMAN JR	55.51
RAMSEY, WYMAN JR	50.68
RAMSEY, WYMAN JR	51.85
RAMSTACK, KATHRYN A	0.50
RAND, EDWARD GEORGE	0.49
RANDALL A MILLER AND OR KAREN, MILLER TRUSTEES OR THEIR	6.45
RANDALL, ANNETTE M	98.15
RANDALL, ANNETTE M	89.05
RANDALL, ANNETTE M	91.11
RANDALL, KEVIN C	0.50
RANDAZZO, ALBERTO	1.49
RANDLE, RICHARD E	5.47
RANDLE, ROBERT E	124.23
RANDLE, ROBERT E	111.59
RANDLE, ROBERT E	114.20
RANDOL, DOROTHY	4.47
RANDOLPH, ARTHUR JR	0.50
RANDOLPH, BELINDA L	2.98
RANDOLPH, JOE EDWARD	2.55
RANDOLPH, KAREN ANNE	103.94
RANDOLPH, KAREN ANNE	99.34
RANDOLPH, KAREN ANNE	101.66
RANDOLPH, KATHERINE J	29.35
RANDOLPH, KATHERINE J	27.57
RANDOLPH, KATHERINE J	28.22
RANDSON, GERTRUDE HODGES B	12.43
RANDSON, GERTRUDE HODGES B	11.41
RANDSON, GERTRUDE HODGES B	11.68
RANKIN, CARSON B	0.49
RANKIN, GLORIA	63.96
RANKIN, GREGORY	2.57
RANKIN, SHARAN H	1.00
RANSLEY, MARTHA W	25.81
RANSLEY, MARTHA W	24.20
RANSLEY, MARTHA W	24.77
RANSOM, MARY ANNE	0.49
RANSON, FORREST L	0.50
RAO, T HEMANTH P	173.42
RAPE, JIMMY L	18.86
RAPE, JIMMY L	18.02
RAPE, JIMMY L	18.45
RAPER, WILLIAM CRANFORD	1.49
RAPHAEL, STEVEN L	91.36
RAPHAEL, STEVEN L	85.94
RAPHAEL, STEVEN L	83.98
RAPPAPORT, ADAM D	3.60

RASBERRY, JOHN L	8.95
RASCON-AMOR, IRANI	1.53
RASH, RONNE E	0.50
RASH, RONNIE E	0.50
RASH, RONNIE E.	0.50
RASHIDI, SOLEDAD	31.51
RASHIDI, SOLEDAD	25.45
RASHIDI, SOLEDAD	25.94
RAST, ROBERT S	7.95
RATCHFORD, WAYNE KENNETH JR	0.50
RATCLIFFE, HORACE A JR	81.42
RATCLIFFE, HORACE A JR	73.06
RATCLIFFE, HORACE A JR	74.77
RATH, MICHELLE L	2.49
RATH, MICHELLE L	2.38
RATH, MICHELLE L	2.43
RATHBONE, ALICE BUCKNER	98.30
RATHBONE, ALICE BUCKNER	93.94
RATHBONE, ALICE BUCKNER	96.14
RATKA, JAMES PAUL	116.87
RATKA, JAMES PAUL	111.69
RATKA, JAMES PAUL	114.30
RATLIFF, LEE JUNIOR	0.50
RATLIFF, LEVOID	50.23
RATLIFF, LEVOID	48.01
RATLIFF, LEVOID	49.13
RATLIFFE, PATRICIA	3.48
RATTEREE, MILBURN D	1.49
RATTLEY, JERRY LEE	11.44
RATTLEY, JERRY LEE	10.93
RATTLEY, JERRY LEE	10.88
RAUCH, CONNIE J	11.91
RAVANBAKSH, RAHMAT	150.68
RAVANBAKSH, RAHMAT	143.04
RAVENELL, KIALEE BRADLEY	0.50
RAWALD, KURT R	200.09
RAWALD, KURT R	185.04
RAWALD, KURT R	189.35
RAWLINS, KIMATNI	89.56
RAWLINS, KIMATNI	85.58
RAWLINS, KIMATNI	87.34
RAWLS, MYINKA	0.49
RAWLS, MYINKA	0.49
RAWLS, TONYIA M	57.99
RAWLS, TONYIA M	44.99
RAWLS, TONYIA M	46.04
RAY, ALLEN DOUGLAS JR	0.99

RAY, CLARENCE L JR	48.58
RAY, CLARENCE L JR	45.94
RAY, CLARENCE L JR	47.00
RAY, CURTIS C JR	0.50
RAY, DONNA LYNN	1.49
RAY, JORDAN G	0.50
RAY, KENNETH A	18.34
RAY, KENNETH A	13.27
RAY, KENNETH A	13.58
RAY, LARRY	5.46
RAY, MARY BETH	2.99
RAY, MARY J	7.94
RAY, REBA	49.07
RAY, REBA	46.42
RAY, REBA	47.49
RAY, ROBERT R III	101.28
RAY, ROBERT R III	96.13
RAY, RONDA SCOTT	14.27
RAY, THOMAS JR	167.04
RAY, THOMAS JR	159.62
RAY, THOMAS JR	163.33
RAYA, LISA R	1.00
RAYBURN, CHARLES R III	132.30
RAYBURN, CHARLES R III	123.11
RAYBURN, CHARLES R III	126.96
RAYE, BOBBY J	114.99
RAYE, BOBBY J	106.56
RAYE, BOBBY J	109.04
RAYE, BOBBY J	106.07
RAYE, BOBBY J	97.10
RAYE, BOBBY J	99.34
RAYNOR, JENNIFER LEAH	2.98
RAYNOR, SHARON D	0.49
RAYSOR, JOHN JR	0.99
RAZO, JUAN M	2.48
RAZO, JUAN M	2.37
RAZO, JUAN M	2.43
RAZO, RAMIRO L	5.97
RAZZANO, JEFFREY PAUL	49.57
RAZZANO, JEFFREY PAUL	45.94
RAZZANO, JEFFREY PAUL	47.01
RBP INVESTMENTS LLC	0.49
RBP INVESTMENTS LLC	1.49
RBP INVESTMENTS LLC	0.99
RDM KING PROPERTIES LLC	16.13
RDM KING PROPERTIES LLC	16.51
RDM KING PROPERTIES LLC	16.98

REA, JEAN A R/T/AGMT	124.23
REA, JEAN A R/T/AGMT	111.59
REA, JEAN A R/T/AGMT	114.20
REA, JESSE F	31.31
REA, JESSE F	27.55
REA, JOYCE N	0.49
REA, LEE M	2.98
REA, ROGER ALAN	6.45
READ, AUTUMN L	4.13
READ, DANIEL E JR	1.00
READ, TONI KAY	138.02
READ, TONI KAY	131.90
READ, TONI KAY	134.98
REAL ESTATE HOLDINGS OF THE CAROLINAS	3.48
REAL ESTATE PROPERTY SOLUTIONS LLC	63.94
REAL ESTATE PROPERTY SOLUTIONS LLC	55.42
REAL ESTATE PROPERTY SOLUTIONS, LLC	56.70
REAL ESTATE PROPERTY SOLUTIONS, LLC	3.96
REALTY INVESTMENTS	2.49
REALTY INVESTMENTS	1.49
REALTY INVESTMENTS &	0.99
REAM, JENNIFER S	3.48
REAMES, JAMES DAVID	50.77
REAMES, JONATHAN DANIEL	37.26
REAMES, JONATHAN DANIEL	35.74
REAMES, JONATHAN DANIEL	35.47
REAMES, MARK K SR	266.62
REAMES, MARK K SR	254.79
REAMES, MARK K SR	260.72
REAMES, PATSY	0.49
REAMES, THAD C JR	181.22
REAMES, THAD C JR	170.33
REAMES, THAD C JR	174.30
REAMES, THAD COLEMAN &W	216.96
REAMES, THAD COLEMAN &W	204.97
REAMES, THAD COLEMAN &W	209.75
REAVES, JENNIFER ROBIN	0.50
REAVES, JERRY	1.49
REAVES, MARJORIE MARIA J	71.14
REAVES, MARJORIE MARIA J	60.37
REAVES, MARJORIE MARIA J	60.69
REAVES, MARK E	1.99
REAVES, ROBERT L	0.52
REAVIS, RONALD L	0.99
REBOLLO, JOSE LUIS AGAPITO	6.93
RECARD, GREGORY LAMAR	0.49
RECTOR, RHONDA L	0.50

REDD, GERRAE PATRICE	0.99
REDDI, KUMAR	0.50
REDDY, PRAVEEN K	181.69
REDDY, PRAVEEN K	173.62
REDDY, PRAVEEN K	177.21
REDDY, RAM KUMAR SUNKI	0.49
REDFEARN, CHRIS	2.98
REDFEARN, EL SHANNON	18.40
REDFEARN, EL SHANNON	17.59
REDFEARN, EL SHANNON	18.01
REDFERN, MILDRED	50.46
REDFERN, MILDRED	44.51
REDFERN, ROY MCNEELY	1.00
REDIC, MICHELLE STEVENSON	0.99
REDMOND, CHARLES E	1.49
REDMOND, MAGGIE C	1.00
REDMOND, STEPHEN	9.91
REDZOVIC, ESAD	24.83
REDZOVIC, ESAD	23.72
REDZOVIC, ESAD	24.27
REECE, CYNTHIA JANE	0.49
REECE, THAD	127.44
REED GROUP LLC	102.12
REED GROUP LLC	97.58
REED GROUP LLC	99.83
REED, ANTHONY	4.97
REED, DAVID	99.47
REED, DAVID	95.06
REED, DAVID J	1.98
REED, ERNEST F	4.10
REED, EUGENE	2.48
REED, EUGENE	34.31
REED, EUGENE	25.67
REED, EUGENE	26.27
REED, EUGENE	0.50
REED, EUGENE	1.52
REED, JACQUELINE D	1.99
REED, JAMES M	89.22
REED, JAMES M	84.31
REED, JAMES M	86.26
REED, JAMES T	4.47
REED, JUDITH B	0.99
REED, JULIE RENEE	0.50
REED, LEON J	19.36
REED, LEON J	16.13
REED, LEON J	16.50
REED, MARK A	65.66

REED, MARK A	62.75
REED, MICHAEL S SR	0.99
REED, MICHELE E	1.03
REED, RICHARD M	1.49
REED, SHALAUNDRA T	0.50
REED, TAKESHIA L	4.47
REEDER, MICHAEL P	0.99
REEDER, MICHAEL P	1.02
REES, RICHARD T	7.45
REESE, BRANDON D	3.48
REESE, CORISSA	0.50
REESE, DEVONA D	77.08
REESE, DEVONA D	73.19
REESE, DEVONA D	74.91
REESE, GERALD DAVID JR	64.62
REESE, GERALD DAVID JR	59.72
REESE, GERALD DAVID JR	60.96
REESE, JUDITH LYNN	58.19
REESE, JUDITH LYNN	51.81
REESE, JUDITH LYNN	53.02
REESE, MARK A	0.50
REESE, RONISSA B	0.49
REESE, TONY	126.83
REESE, TONY	121.21
REESE, TONY	124.04
REESE, ULUS JR	0.50
REEVES, ANNIE	1.49
REEVES, CHARLES M	2.03
REEVES, DONNA L	5.47
REEVES, KATHY	2.98
REEVES, STEVEN M	0.99
REGALADO, MILKA	13.41
REGALADO, MILKA	11.86
REGALADO, MILKA	12.14
REGAN, JOHN W	81.57
REGAN, JOHN W	62.27
REGAN, JOHN W	63.72
REGENCY ENTERPRISES INC .	0.50
REGENT PROPERTY INVESTMENT LLC	28.74
REGENT PROPERTY INVESTMENT LLC	28.00
REGENT PROPERTY INVESTMENT LLC	28.11
REGENT PROPERTY INVESTMENT LLC	0.50
REGHAY, RACHID	28.16
REGISFORD, DECIMA M	18.40
REGISFORD, DECIMA M	17.59
REGISFORD, DECIMA M	18.00
REGISFORD, HAYDEN	12.83

REGISFORD, HAYDEN	13.13
REGISTER, BRIAN	3.45
REGO, IVAN	3.47
REGULA, EDWARD H SR	24.83
REGULA, EDWARD H SR	13.76
REID, ANGELA KIRBY	0.50
REID, CHRISTOPHER	15.38
REID, CHRISTOPHER	14.70
REID, CHRISTOPHER	15.05
REID, DENNIS	1.49
REID, DONALD L	12.43
REID, DONALD L	11.41
REID, DONALD L	11.68
REID, E GRAVELY	18.89
REID, E GRAVELY	16.63
REID, E GRAVELY	17.02
REID, ERVIN D	37.73
REID, ERVIN D	34.16
REID, ERVIN D	34.96
REID, HENDERSON O	1.53
REID, HENDERSON O	1.02
REID, HERLENE	26.36
REID, HERLENE	23.77
REID, HERLENE	24.33
REID, JAMES M	30.32
REID, KATHRYN S	10.82
REID, KATHY ELIZABETH	3.98
REID, MAISEBELLE	0.50
REID, MICHELLE R	38.23
REID, MICHELLE R	34.64
REID, MICHELLE R	35.44
REID, PARKS E	12.43
REID, PARKS E	9.98
REID, PARKS E	10.20
REID, RANDY G	74.35
REID, RANDY G	70.57
REID, RANDY G	72.20
REID, RICKEY	1.53
REID, RICKEY B	5.96
REID, RONALD C	64.05
REID, RONALD C	60.73
REID, RONALD C	62.15
REID, SABU C	4.13
REID, SAMUEL H	0.49
REID, SARAH ANN	2.98
REID, STANLEY	0.50
REID, TAMEKA T	1.00

REID, THOMAS W	0.50
REID, TINA S	1.83
REID, TONYA	37.29
REID, TONYA	35.64
REID, TRAVIS	0.49
REID, TURKESSA L	2.48
REID, VIOLA S	1.00
REID, VIVIAN L	29.35
REID, VIVIAN L	26.63
REID, VIVIAN L	27.24
REID, WALTER S SR	1.98
REID, WILLIE FERGUSON	59.13
REID, WILLIE FERGUSON	54.61
REID, WILLIE FERGUSON	55.89
REIDY, MAUREEN MARTIN	4.97
REILING, ELIZABETH C	1.49
REINHARD, JAMES B	10.42
REINHARD, JEANINE M	3.47
REINHARDT, CHRISTOPHER BROOKE	64.65
REINHARDT, CHRISTOPHER BROOKE	53.71
REINHARDT, CHRISTOPHER BROOKE	54.97
REINHARDT, DAVID L	2.05
REINHARDT, KASEY D	1.99
REIS, JOHN WALDO	22.84
REISHMAN, JAMES M	2.98
REITER, HAROLD BRAUN	7.96
REITZ, BILLIE	0.50
REITZEL, JIMMIE R	4.97
RELF, ALEX	1.49
RELS, STEVEN G	2.98
REMBERT, HILLIARD JR	2.48
REMER, SUSAN LYNN	7.96
REMPSON, T JOSEPH	31.31
REMPSON, T JOSEPH	29.92
REMPSON, T JOSEPH	30.62
RENA INC	7.45
RENA INC	6.64
RENA INC	6.80
RENAGHAN, GREGORY J	3.98
RENAISSANCE DEVELOPMENT	1.90
RENALDO, DONALD	52.05
RENALDO, DONALD	43.10
RENALDO, DONALD	44.10
RENAUD, LORETTA S	2.97
RENDA, CHRISTINE A	0.50
RENDINO, LORA J	1.00
RENEHAN, JAMES	107.92

RENEHAN, JAMES	103.14
RENEHAN, JAMES	105.56
RENFROE, MARY	1.49
RENFROW, GREGG P	38.76
RENFROW, GREGG P	36.10
RENFROW, GREGG P	36.93
RENFROW, MARIAN F	0.50
RENNER, JOSEPH S	8.94
RENNER, JOSEPH S	8.07
RENNER, JOSEPH S	8.26
RENNIE, ELIZABETH	71.12
RENSTROM, SCOTT	21.85
RENSTROM, SCOTT	20.88
RENSTROM, SCOTT	21.37
REOCO INC .	16.13
REON, ALICE N	1.00
REPLOGLE, CHRISTIE JO	0.50
REPP, BARBARA A	0.49
RES PROPERTIES LLC	95.66
RES PROPERTIES LLC	89.99
RES PROPERTIES LLC	92.08
RESNICK, CHRISTINE M	3.48
RESS, PAMELA C	8.94
RESTAINO, MICHAEL	1.55
RESTREPO, GLORIA L	0.50
REVOLVE RESIDENTIAL LLC	77.68
REVOLVE RESIDENTIAL LLC	77.68
REYES, AMALIA S	1.00
REYES, GASPAR	68.14
REYES, GASPAR	64.64
REYES, GASPAR	66.15
REYES, JAIME	1.99
REYES, JORGE ANDRES	1.00
REYES, JOSE ANTONIO	0.49
REYES, JOSE N	2.48
REYES, JUAN CARLOS	0.52
REYES, MILTON A	1.99
REYES, NELY SAV MARIN	0.99
REYNOLDS, AMY	42.14
REYNOLDS, AMY	40.26
REYNOLDS, AMY	41.19
REYNOLDS, ANDRE R	0.50
REYNOLDS, COURTNEY VINCENT	3.98
REYNOLDS, DOROTHY M	70.65
REYNOLDS, GORDON	2.05
REYNOLDS, JAMES P	23.83
REYNOLDS, JAMES W	0.50

REYNOLDS, RICHARD M	0.99
REYNOLDS, ROSALIE WADE	55.52
REYNOLDS, STACEY L	6.96
REYNOLDS, STEFANIE G	1.99
REYNOLDS, TRACEE J	1.49
REYNOLDS, WAYNE A	9.93
REZENDES, KAREN L	5.94
RFA PROPERTIES LLC	0.49
RHEE, MONA T	6.93
RHINEHARDT, JAMES F	2.55
RHINEHART, KELSEY M	92.01
RHINEHART, KELSEY M	86.98
RHINEHART, KELSEY M	89.01
RHINES, BRIAN GENE	1.49
RHINO, CATHERINE E	0.49
RHODES, JUANITA	0.50
RHODES, LARRY	97.31
RHODES, LARRY	92.99
RHODES, LARRY	95.16
RHODES, MISHA	45.26
RHODES, MISHA	43.26
RHODES, MISHA	44.26
RHODES, NICK JR	0.50
RHODES, ROBERT D	0.50
RHYAN, DANILLE	3.98
RHYNE, DEBORAH ANN	9.91
RHYNE, JAMES R JR	1.99
RHYNE, MALCOLM SHIELDS IV	3.97
RIBERA, JOHN JOSEPH JR	0.51
RICCI, MICHAEL A	94.49
RICCI, MICHAEL A	89.35
RICCI, MICHAEL A	90.47
RICE, ADEDRA	0.49
RICE, BERTHA IRENE	100.63
RICE, BERTHA IRENE	96.16
RICE, BERTHA IRENE	98.38
RICE, BOBBY L	64.55
RICE, BOBBY L	49.81
RICE, BOBBY L	50.98
RICE, CAROLYN G	0.49
RICE, DON	250.85
RICE, DON	239.70
RICE, DON	243.07
RICE, JAMES D	48.08
RICE, JAMES D	45.47
RICE, JAMES D	46.52
RICE, JEFFREY R	2.54

RICE, KELLY	5.47
RICE, LOIS STOCKTON	1.02
RICE, SHAWN M	51.73
RICE, SHAWN M	48.49
RICE, SHAWN M	49.62
RICH, DAVID E	5.46
RICH, WALTER SPENCER	39.15
RICH, WALTER SPENCER	26.52
RICH, WALTER SPENCER	27.13
RICHARD, AMY JOAN	1.00
RICHARD, DOROTHY	0.99
RICHARD, PATRICIA A	150.68
RICHARD, PATRICIA A	35.53
RICHARD, STEPHANIE N	96.81
RICHARD, STEPHANIE N	76.86
RICHARD, STEPHANIE N	78.66
RICHARDS, AMOS W	24.83
RICHARDS, AMOS W	23.72
RICHARDS, AMOS W	24.27
RICHARDS, CHANNING O	0.50
RICHARDS, JEFFREY M	0.50
RICHARDS, JOHN D	4.66
RICHARDS, JOSEPH D	0.99
RICHARDS, MARK A III	58.27
RICHARDS, PHYLLIS J SUPPORT TRUST	1.49
RICHARDS, ROBERTS	32.32
RICHARDS, ROBERTS	30.42
RICHARDS, ROBERTS	31.12
RICHARDS, THOMAS R	51.95
RICHARDSON, ANGIE	4.97
RICHARDSON, ARIES J	51.23
RICHARDSON, ARIES J	48.96
RICHARDSON, ARIES J	50.11
RICHARDSON, BERKLEY LEE III	7.04
RICHARDSON, GARY	2.49
RICHARDSON, JEFFREY L	1.02
RICHARDSON, JENNIFER	42.77
RICHARDSON, JENNIFER	40.40
RICHARDSON, JENNIFER	41.35
RICHARDSON, JOHN	258.28
RICHARDSON, JOHN	246.80
RICHARDSON, JOHN	250.27
RICHARDSON, JOHNNIE L	2.48
RICHARDSON, LISA ANN	1.53
RICHARDSON, MARK L	6.46
RICHARDSON, MARY ANN	103.77
RICHARDSON, MARY ANN	95.85

RICHARDSON, MARY ANN	98.07
RICHARDSON, MARY W	111.31
RICHARDSON, MARY W	85.48
RICHARDSON, MARY W	87.47
RICHARDSON, MICHAEL D	1.49
RICHARDSON, NATALIE V	0.50
RICHARDSON, OSCAR L JR	1.49
RICHARDSON, PASCHAL &	47.66
RICHARDSON, PASCHAL &	43.65
RICHARDSON, PASCHAL &	44.67
RICHARDSON, SHERWIN	1.02
RICHARDSON, THURMAN JAMES	1.98
RICHARDSON, TIMOTHY P	14.40
RICHARDSON, TONY	9.43
RICHARDSON, VICKY L	4.96
RICHARDSON, WILLIAM J	31.44
RICHARDSON, WILLIAM J	26.00
RICHARDSON, WILLIAM J	26.91
RICHARDSON, YOLANDA	1.49
RICHESON, ADAM	45.26
RICHESON, ADAM	43.26
RICHESON, ADAM	44.27
RICHEY, SHARRON W	17.41
RICHEY, SHARRON W	16.64
RICHEY, SHARRON W	17.03
RICHIN, STEPHANIE ANNE	0.99
RICHMAN, ADAM B	15.87
RICHMOND, ANGELA M	1.99
RICHTER, BENJAMIN GREGORY	1.98
RICHTER, HEATHER	3.98
RICHTER, ROBERT M	0.49
RICKENBACKER, MARCIA E	0.50
RICKETTS, MATTHEW F	1.49
RICKLOFF, SUSAN KAREN	12.42
RICKLOFF, SUSAN KAREN	11.87
RICKLOFF, SUSAN KAREN	12.14
RICKMAN, JAY L	0.50
RICKS, LINWOOD T	0.49
RICKS, REGINA NICOLE	1.49
RIDENHOUR, MAXINE K	247.83
RIDENHOUR, MAXINE K	236.82
RIDENHOUR, MAXINE K	242.31
RIDENOUR, MEGAN	2.98
RIDER, STEPHEN	0.50
RIDGE, KATHRYN	414.44
RIDGE, KATHRYN	383.24
RIDGE, KATHRYN	392.18

RIDLEY, KEVIN J	1.00
RIEBE, ANDREW W	3.48
RIEDER, MARY GAIL	0.49
RIEFENBURG, PAUL A	0.50
RIEPE, DOUGLAS	1.49
RIESENBERG, RANDY F	0.50
RIGGAN, WEBLEY L	65.43
RIGGAN, WEBLEY L	55.42
RIGGAN, WEBLEY L	58.27
RIGGINS, CHERYL A	2.48
RIGGINS, DAVID P	187.99
RIGGINS, DAVID P	178.24
RIGGINS, DAVID P	182.41
RIGGINS, RANDALL E	2.48
RIGGINS, VERTIE D	3.48
RIGGSBEE, DAVID A	4.48
RIGGSBEE, ROBERT ALLEN	5.47
RIGHI, RICHARD E	0.50
RIGSBEE, SUSAN	0.49
RILEY, ANDREA KAY	120.45
RILEY, ANDREA KAY	115.09
RILEY, ANDREA KAY	117.77
RILEY, GREG W	4.47
RILEY, JAMES ANDREW	4.47
RILEY, JON B.	8.75
RILEY, JUSTIN B	1.49
RILEY, ROBB G	1.49
RILEY, STACEY L	1.49
RIMANY, JOSHUA	6.93
RIMLER, LEE R	4.97
RINALDO, RICHARD	0.50
RINEHART, BONNIE KAY	10.43
RINES, STEVEN	47.25
RINES, STEVEN	44.20
RINES, STEVEN	45.24
RINEY, CHARLES R	615.18
RINEY, CHARLES R	587.88
RINEY, CHARLES R	601.56
RING, BRANDON C	1.98
RING, GREG W	2.98
RINGLER, ANDREW G	5.83
RINK, DANNY	4.47
RINK, DANNY	4.27
RINK, DANNY	4.38
RINK, DAVID	93.68
RINK, DAVID	91.55
RINK, THEODORE C	44.74

RINK, THEODORE C	40.05
RINK, THEODORE C	41.12
RIO, DANIEL DEL	21.84
RIO, DANIEL DEL	17.55
RIO, DANIEL DEL	17.97
RION, RODRIGO HERNANDEZ	0.50
RIOS, FRANCISCO	2.53
RIOS, MAXIMINO	0.50
RIOS, RAYMOND	130.26
RIOS, RAYMOND	124.58
RIOS, RAYMOND	127.43
RISER, PATRICK LEE	254.65
RISER, PATRICK LEE	243.37
RISER, PATRICK LEE	249.04
RISH, JESSICA L	14.89
RISH, JESSICA L	14.23
RISH, MICHAEL L	14.56
RISK, GRANT M	1.00
RISKA, SARAH ANN	0.50
RISSMILLER, RICHARD W JR	4.97
RITCHIE, DAVID K	16.41
RITCHIE, DAVID K	11.40
RITCHIE, DAVID K	11.68
RITCHIE, DOLLY H	93.99
RITCHIE, DOLLY H	89.35
RITCHIE, DOLLY H	91.45
RITCHIE, MARY ANN	0.51
RITCHIE, MARY ANN	0.51
RITCHIE, MARY ANN	12.86
RITCHIE, MARY ANN	12.58
RITCHIE, MARY ANN	12.86
RITCHIE, MARY ANN	2.97
RITT, KENNETH R	1.99
RITTENHOUSE, KENT R	3.97
RITTER, AMBER R	0.50
RITTER, CHAD T	37.24
RITTER, CHAD T	35.11
RITTER, CHAD T	35.92
RITTER, JOHN T	1.00
RITTER, JOHN T	0.96
RITTER, JOHN T	0.97
RITZ, KATHLEEN M	3.97
RIVADENEIRA, OSVALDO	0.50
RIVAS, FATIMA	1.00
RIVAS, JOSE MARTIN	0.49
RIVAS-DIAZ, ADALINDA	1.00
RIVENBARK, ROBERT L	1.00

RIVERA, ANABEL	3.96
RIVERA, CARLOS FERNANDO	1.99
RIVERA, DOROTHY	0.50
RIVERA, EDDIE	1.99
RIVERA, JOHN	1.49
RIVERA, JOSE LUIS	4.48
RIVERA, JOSEFINA I	0.50
RIVERA, LUIS E	43.82
RIVERA, LUIS E	44.59
RIVERA, LUIS E	42.73
RIVERO, CARLOS	27.23
RIVERO, CARLOS	30.49
RIVERS, ANGELA	11.92
RIVERS, DARRYL	1.00
RIVERS, HENRY E	49.07
RIVERS, HENRY E	46.42
RIVERS, HENRY E	47.49
RIVERS, SANDRA D	2.99
RIVERS, THOMAS C	5.15
RIVIELLO, MIKE	88.02
RIVIELLO, MIKE	72.29
RIVIELLO, MIKE	73.78
RIZIO, RAYMOND	0.99
RIZVANOLLI, FLORENT FAIK	0.99
RIZZO, JOSEPH	0.50
RIZZO, MARIO	34.76
RIZZO, MARIO	33.02
RJMS PROPERTIES LLC	35.45
RNR PROPERTIES LLC	291.37
RNR PROPERTIES LLC	274.66
RNR PROPERTIES LLC	279.82
R-N-R PROPERTIES, LLC	276.55
R-N-R PROPERTIES, LLC	262.39
R-N-R PROPERTIES, LLC	268.50
ROACH, CHET M	0.50
ROACH, DANIEL C	2.48
ROACH, JOHNNIE	3.48
ROBBEN, SCOTT T	64.10
ROBBEN, SCOTT T	61.26
ROBBEN, SCOTT T	62.70
ROBBINS, CHERYL E	2.99
ROBBINS, DONALD L	2.98
ROBBINS, ELLA KENNEDY	5.46
ROBBINS, JILL K	10.93
ROBBINS, KATHY	2.98
ROBBINS, KENNETH A	0.49
ROBBINS, STEPHANIE S	5.94

ROBERSON, DONNA LYNN	1.49
ROBERSON, JOAN R	133.78
ROBERSON, JOAN R	127.86
ROBERSON, JOAN R	130.85
ROBERSON, JOSEPH L	1.49
ROBERSON, MARY R	94.66
ROBERSON, MARY R	90.46
ROBERSON, MARY R	92.56
ROBERSON, RICHARD K	8.18
ROBERSON, YVONNE E	126.83
ROBERSON, YVONNE E	121.21
ROBERSON, YVONNE E	124.04
ROBERT GLEN HALL REVOCABLE TRUST, .	3.48
ROBERT P ST CLAIR AND JULIE A, ST CLAIR 2000 REVOC TRUST	1.99
ROBERT, MARY F	2.11
ROBERTS, ALLYSON R	6.93
ROBERTS, BERKLEY C III	0.50
ROBERTS, CAROL ANN	1.49
ROBERTS, COURTNEY W	14.41
ROBERTS, COURTNEY W	10.44
ROBERTS, COURTNEY W	10.69
ROBERTS, DOUGLAS L	0.50
ROBERTS, ELEANOR W	8.45
ROBERTS, ERIN L	1.97
ROBERTS, FRANK WILLIAM	1.98
ROBERTS, GEOFFREY N	32.75
ROBERTS, GEOFFREY N	33.50
ROBERTS, GWENDOLYN	0.99
ROBERTS, JANET R	28.30
ROBERTS, JANET R	26.21
ROBERTS, JANET R	27.12
ROBERTS, JASON REID	0.49
ROBERTS, KATHRYN E	198.94
ROBERTS, KATHRYN E	190.12
ROBERTS, KATHRYN E	194.57
ROBERTS, KENNETH DEXTER	2.48
ROBERTS, LESLIE II	62.56
ROBERTS, LESLIE II	59.30
ROBERTS, LESLIE II	60.69
ROBERTS, LINDA C	4.97
ROBERTS, LYNNETHIA	1.49
ROBERTS, MARTHA M	0.50
ROBERTS, MICHELLE	0.99
ROBERTS, MILTON C	1.99
ROBERTS, PATRICIA JEFFERSON	2.49
ROBERTS, PHYLLIS BROCK	0.99

ROBERTS, RACHEAL	0.99
ROBERTS, SABEANA	1.49
ROBERTS, STACY L	0.99
ROBERTS, TERRI ANN (N/C)	58.58
ROBERTS, TRACEY MICHELLE	0.50
ROBERTSON HOLDINGS LLC	2.49
ROBERTSON, ARTHUR D	0.50
ROBERTSON, DANIEL R	1.49
ROBERTSON, JAMES W	3.61
ROBERTSON, JEANNE M	1.49
ROBERTSON, JOHN	94.16
ROBERTSON, JOHN	92.03
ROBERTSON, KATHLEEN A	50.07
ROBERTSON, KATHLEEN A	46.41
ROBERTSON, KATHLEEN A	47.49
ROBERTSON, RICHARD LEE SR	4.97
ROBERTSON, S DOUGLAS	1.99
ROBERTSON, STUART D JR	1.49
ROBERTSON, TIMOTHY F	2.98
ROBIESON, JOHN D	3.48
ROBINETTE, DAVID E	6.95
ROBINSON, ANNASTAISHA R	2.48
ROBINSON, ANNIE F	30.83
ROBINSON, ANNIE F	29.47
ROBINSON, ANNIE F	30.16
ROBINSON, BRIAN MICHAEL	39.72
ROBINSON, BRIAN MICHAEL	37.96
ROBINSON, BRIAN MICHAEL	38.85
ROBINSON, CARL W	0.49
ROBINSON, CARLA	1.98
ROBINSON, CAROL J	0.50
ROBINSON, CHARLES W	24.37
ROBINSON, CHARLES W	23.79
ROBINSON, CHARLES W	24.54
ROBINSON, CHAUNCEY L	0.99
ROBINSON, CLARENCE L JR	1.49
ROBINSON, DAVID III	15.42
ROBINSON, DAVID III	14.74
ROBINSON, DAVID III	15.08
ROBINSON, DIANNA R	0.50
ROBINSON, DON DAVIES	2.49
ROBINSON, DONNA L	1.99
ROBINSON, DOROTHY	3.98
ROBINSON, DOUGLAS JOEL	3.96
ROBINSON, DWAIN E	0.49
ROBINSON, EDWARD J	18.86
ROBINSON, EDWARD J	17.97

ROBINSON, EDWARD J	18.50
ROBINSON, ELLEN J	0.99
ROBINSON, EREKA Y	1.49
ROBINSON, GERALD K &W	127.10
ROBINSON, GERALD K &W	121.46
ROBINSON, GERALD K &W	124.30
ROBINSON, GLENDA	0.50
ROBINSON, GUY L II	1.49
ROBINSON, GWENDOLYN R	5.46
ROBINSON, HAROLD D	1.99
ROBINSON, HENDERSON	23.87
ROBINSON, HENDERSON	22.81
ROBINSON, HENDERSON	23.35
ROBINSON, HENRY LESLIE JR	78.08
ROBINSON, HENRY LESLIE JR	74.63
ROBINSON, HENRY LESLIE JR	76.37
ROBINSON, JANNIE M	2.98
ROBINSON, JARED R	0.50
ROBINSON, JEANNETTE D	94.53
ROBINSON, JEANNETTE D	88.67
ROBINSON, JIMMY JR	0.99
ROBINSON, JOHNNIE MAE	2.97
ROBINSON, JOSEPH J	2.98
ROBINSON, JUDY L	6.95
ROBINSON, LEIGH ASHLEY GRIER	3.05
ROBINSON, LISA D	0.99
ROBINSON, LOUISE C	117.67
ROBINSON, LOUISE C	101.06
ROBINSON, LOUISE C	103.41
ROBINSON, MARION E	1.49
ROBINSON, MARK A	0.99
ROBINSON, MICHAEL ISAIAH	1.99
ROBINSON, PAMELA A	57.01
ROBINSON, PAMELA A	53.04
ROBINSON, PAMELA A	54.27
ROBINSON, RANDOLPH	4.46
ROBINSON, RAY	28.79
ROBINSON, RAY	23.72
ROBINSON, RAY	24.27
ROBINSON, ROBERT J	0.49
ROBINSON, RONALD S	1.99
ROBINSON, RUFUS E	0.99
ROBINSON, SANDRA J	1.49
ROBINSON, SARAH E	0.50
ROBINSON, SEAN M.	7.47
ROBINSON, SEAN M.	7.14
ROBINSON, SEAN M.	7.30

ROBINSON, SHELRON W	44.19
ROBINSON, SHELRON W	37.00
ROBINSON, SHELRON W	37.87
ROBINSON, SHERI G	57.69
ROBINSON, SHERI G	54.67
ROBINSON, SHERI G	55.94
ROBINSON, STAN	61.07
ROBINSON, STAN	58.36
ROBINSON, STAN	59.72
ROBINSON, STANLEY	81.57
ROBINSON, STANLEY	77.95
ROBINSON, STANLEY	79.78
ROBINSON, T GIBB	82.62
ROBINSON, T GIBB	74.53
ROBINSON, T GIBB	76.08
ROBINSON, TANISHA L	1.99
ROBINSON, TENNY Y	0.99
ROBINSON, THOMAS J	1.49
ROBINSON, THOMAS JR	28.82
ROBINSON, THOMAS JR	26.14
ROBINSON, THOMAS JR	27.38
ROBINSON, TONI O	1.00
ROBINSON, TRACIE	0.49
ROBINSON, WAYNE F	1,168.77
ROBINSON, WAYNE F	1,116.96
ROBINSON, WAYNE F	1,143.00
ROBINSON, WILLIAM C	3.48
ROBINSON, WILLIAM C	1.49
ROBINSON, WILLIAM G	27.99
ROBINSON, WILLIAM G	1.50
ROBISON, M GAIL	1.49
ROBLE, RUDOLF J II J/R/T	3.47
ROBSON, NANCY K	345.37
ROBSON, NANCY K	319.61
ROBSON, NANCY K	334.45
ROCHE, CATHY S	321.73
ROCHE, CATHY S	284.68
ROCHE, CATHY S	291.31
ROCHE, DAVID P	0.50
ROCHELLE, JEROME	0.49
ROCKECHARLIE, LEO G	0.50
ROCKETT, EDWARD E	0.50
ROCQUEMORE, DION	1.99
RODAS, JORGE R	4.70
RODDEN, A HERMAN	2.49
RODDEN, GREGORY V	8.43
RODDEY, THOMAS H	78.02

RODDEY, THOMAS H	74.56
RODER, HEATHER	0.50
RODGERS, J NEAL	149.20
RODGERS, J NEAL	142.57
RODGERS, J NEAL	149.87
RODGERS, JEAN A	3.47
RODGERS, TERESA A	2.49
RODIMEL, RODIMEL	183.21
RODIMEL, RODIMEL	170.81
RODIMEL, RODIMEL	174.79
RODRIGUEZ, ANGEL L	0.50
RODRIGUEZ, CELINA	2.49
RODRIGUEZ, CELSO	97.48
RODRIGUEZ, CELSO	93.16
RODRIGUEZ, CELSO	95.34
RODRIGUEZ, DENNY C	81.57
RODRIGUEZ, DENNY C	77.95
RODRIGUEZ, DENNY C	79.78
RODRIGUEZ, EMILIO E	31.83
RODRIGUEZ, EMILIO E	30.42
RODRIGUEZ, EMILIO E	31.13
RODRIGUEZ, GUSTAVO M	0.49
RODRIGUEZ, IBELICE	0.50
RODRIGUEZ, JAIME A.	1.00
RODRIGUEZ, JAVIER MORALES	3.98
RODRIGUEZ, JESUS	3.97
RODRIGUEZ, JORGE A	0.51
RODRIGUEZ, JOSE	77.08
RODRIGUEZ, JOSE	73.67
RODRIGUEZ, JOSE	75.40
RODRIGUEZ, JOSE	28.35
RODRIGUEZ, JOSE	27.09
RODRIGUEZ, JOSE	27.72
RODRIGUEZ, JOSE D	47.74
RODRIGUEZ, JOSE D	45.63
RODRIGUEZ, JOSE D	46.70
RODRIGUEZ, JUAN B	3.04
RODRIGUEZ, LUZ	0.99
RODRIGUEZ, MYRIAM C	9.49
RODRIGUEZ, MYRIAM C	9.70
RODRIGUEZ, WILBER OMAR	0.49
RODRIGUEZ, EDGAR SILVA	1.00
RODRIGUEZ, FRANCISCO L	2.98
RODRIGUEZ, JOSE	81.57
RODRIGUEZ, JOSE	77.95
RODRIGUEZ, JOSE	79.78
RODRIGUEZ, JOSE D	29.34

RODRIQUEZ, JOSE D	28.04
RODRIQUEZ, JOSE D	28.70
RODRIQUEZ, JOSE D	28.35
RODRIQUEZ, JOSE D	27.09
RODRIQUEZ, JOSE D	27.72
RODRIQUEZ, JOSE S	4.47
RODRIQUEZ, JOSEPH D	10.94
RODRIQUEZ, MARIA MARGARITA	2.48
RODRIQUEZ, PASCUAL MARIN	0.49
RODRUGUEZ, J TRINIDAD MARTINEZ	1.49
ROEHM, ELAINE	0.50
ROEHRIG, SCOTT J	8.44
ROERDEN, DOROTHY L F/T	191.65
ROERDEN, DOROTHY L F/T	183.14
ROERDEN, DOROTHY L F/T	187.41
ROGERS, ALFRED L	40.14
ROGERS, ALFRED L	35.99
ROGERS, ALFRED L	36.83
ROGERS, ALISON	8.43
ROGERS, AUDREY	64.66
ROGERS, AUDREY	60.90
ROGERS, AUDREY	62.54
ROGERS, BERNARD M	0.49
ROGERS, DONNIE H	0.52
ROGERS, EARL M	0.99
ROGERS, ELISE F	1.00
ROGERS, ERIC	3.98
ROGERS, ERNEST PATRICK	71.67
ROGERS, ERNEST PATRICK	68.50
ROGERS, ERNEST PATRICK	69.46
ROGERS, FRANK ROBINSON &	1.00
ROGERS, GARY L	0.50
ROGERS, GWENDOLYN T	1.54
ROGERS, IBERNIE CARROL	0.99
ROGERS, JACK BROWN JR	3.47
ROGERS, JAMES JR	1.99
ROGERS, JULIA M	1.00
ROGERS, KOLETTE	70.39
ROGERS, KOLETTE	68.78
ROGERS, KOLETTE	72.47
ROGERS, LARRY B	2.98
ROGERS, LORETTA M	1.49
ROGERS, LOUISE CREE	15.56
ROGERS, MADLEAN V	1.49
ROGERS, MARIE ANNETTE	35.76
ROGERS, MARIE ANNETTE	32.75
ROGERS, MARIE ANNETTE	33.50

ROGERS, MATHEW A	1.98
ROGERS, MATTHEW T	1.99
ROGERS, MICHAEL D	1.00
ROGERS, MICHAEL L	67.64
ROGERS, MICHAEL L	64.64
ROGERS, MICHAEL L	66.15
ROGERS, PATRICK W	6.95
ROGERS, ROLLA E	0.99
ROGERS, TERRY D	3.48
ROGERS, TERRY O	74.96
ROGERS, TERRY O	67.37
ROGERS, TERRY O	68.95
ROGERS, THOMAS S JR	3.48
ROGERS, TODD R	2.97
ROGERS, TONI S	0.52
ROGERS, WILLIAM C	3.48
ROGERSON, JAMES A	2.48
ROGINSKI, TINA M	0.50
ROH, HAK SOO	1.99
ROHM, ERIC STOODT	22.31
ROHUF PROPERTIES LLC	2.98
ROHUF PROPERTIES LLC, .	0.49
ROJAS, EDUARDO REY SIERRA	0.49
ROJAS, JOHN JORGE	67.64
ROJAS, JOHN JORGE	64.64
ROJAS, JOHN JORGE	66.15
ROJI INC	131.84
ROJI INC	125.99
ROJI INC	128.92
ROJI LLC	1.00
ROKAYAK, AHMED	1.98
ROKTAL PROPERTY DEVELOPMENT & MANAGEMENT LLC	4.13
ROKTAL PROPERTY DEVELOPMENT & MANGEMENT LLC	4.12
ROLAND, BRENT K	40.22
ROLAND, DAVID J	0.50
ROLLE, SAIDAH	2.48
ROLLE, SAIDAH	131.84
ROLLE, SAIDAH	125.99
ROLLE, SAIDAH	128.92
ROLLINS, DEBORAH	1.99
ROLLINS, JOSEPH A	1.99
ROMAHN, GLENN CHARLES	1.99
ROMAHN, MICHELLE	46.10
ROMAHN, MICHELLE	41.21
ROMAHN, MICHELLE	42.16

ROMAHN, NEVA	1.00
ROMANCE, MAXINE C	2.49
ROMANO, GLORIA R	0.50
ROMANO, THOMAS J	3.97
ROMANOS, MARK A JR	130.86
ROMANOS, MARK A JR	118.89
ROMANOS, MARK A JR	121.64
ROMANY REALTY	2.98
ROMEI, RUSSELL J	0.49
ROMEO, ROBERT	8.44
ROMEO, SABRA B	0.50
ROMERO, ANTONIO J	68.33
ROMERO, ANTONIO J	77.95
ROMERO, FAUSTO G	22.77
ROMERO, JOHNATAN	1.49
ROMERO, JOSE D	2.98
ROMERO, JUAN VARGAS	11.12
ROMERO, JUAN VARGAS	6.35
ROMERO, JUAN VARGAS	6.48
ROMERO, RAQUEL	1.00
ROMERO, REINA	1.98
ROMERO, SANTOS A	3.48
ROMERO, ZOILA R	1.49
ROMERO-MALTEZ, ERNESTO	2.98
ROMITO, STEPHEN	33.29
ROMITO, STEPHEN	31.34
ROMITO, STEPHEN	32.07
ROMITO, STEPHEN	54.66
ROMITO, STEPHEN	52.24
ROMITO, STEPHEN	53.45
RONCAGLIOLO, MONICA I	44.11
RONCAGLIOLO, MONICA I	40.25
RONCAGLIOLO, MONICA I	41.19
RONE, LISA L	12.42
RONE, LISA L	9.96
RONE, LISA L	10.19
RONEMUS, RICHARD L	0.50
RONINGER, CARRIE L	0.50
ROOF, PAMELA A	0.50
ROOKER, BRIAN R	0.99
ROOKS, THOMAS J	47.58
ROOKS, THOMAS J	44.51
ROOKS, THOMAS J	45.56
ROOS, DANIEL J	121.43
ROOS, DANIEL J	116.04
ROOS, DANIEL J	118.73
ROOSEVELT PATTERSON JR LLC .	60.56

ROPER, JOHN T JR	41.28
ROPER, JOHN T JR	38.50
ROPER, JOHN T JR	39.41
ROPER, JONATHAN	0.49
ROPER, MARIDY R	0.49
RORIE, CYNTHIA H	0.50
RORIE, DESIRIQUE D	5.46
RORIE, SHIRLEY A	18.75
RORIE, SHIRLEY A	18.48
RORIE, SHIRLEY A	18.46
ROSA, MARIA I	0.50
ROSADO, MARVIN	1.00
ROSALES, ARNOLD A	0.50
ROSALES, MARIO M	4.47
ROSALES, MARIO M	4.27
ROSALES, MARIO M	4.38
ROSARIO, TRACY LEIGH	64.85
ROSARIO, TRACY LEIGH	62.02
ROSARIO, TRACY LEIGH	63.95
ROSCOE, JANICE E	1.49
ROSE, DANIEL	1.98
ROSE, L TOLONDA	1.00
ROSE, MITCHELL A	1.99
ROSE, RANDALL P	0.99
ROSE, RUSSELL G	47.24
ROSE, RUSSELL G	44.68
ROSE, RUSSELL G	45.73
ROSE, S MARTIN JR	6.46
ROSEBAUM, LISA K	0.49
ROSEBORO, DELICARDO	1.49
ROSEBORO, ODESSA	3.98
ROSEBOROUGH, MICKEL	14.37
ROSEBOROUGH, MICKEL	13.73
ROSEBOROUGH, MICKEL	14.06
ROSEBOROUGH, MICKEL L	13.88
ROSEBOROUGH, MICKEL L	13.27
ROSEBOROUGH, MICKEL L	13.57
ROSEBOROUGH, MICKEL LANE	14.37
ROSEBOROUGH, MICKEL LANE	13.73
ROSEBOROUGH, MICKEL LANE	14.06
ROSELLE, J NEAL III	0.50
ROSEMAN PROPERTIES LLC	0.50
ROSEMAN, SHARON N	118.44
ROSEMAN, SHARON N	114.64
ROSEMAN, SHARON N	116.51
ROSEN, FRANKLIN R	13.93
ROSEN, FRANKLIN R	12.36

ROSEN, FRANKLIN R	12.64
ROSENAU, STEVEN ARTHUR	0.49
ROSENBLEDT, VALLORY	2.55
ROSENBROCK, KAREN JANE	0.49
ROSENE, ANDREW R	14.42
ROSENE, ANDREW R	13.78
ROSENE, ANDREW R	14.10
ROSENTHAL, BRIAN	17.89
ROSENTHAL, KENNETH D	99.63
ROSENTHAL, KENNETH D	95.20
ROSENTHAL, KENNETH D	97.41
ROSER, MICHAEL J	1.49
ROSILLO, CECILIA E	1.99
ROSILLO, CECILIA E	1.90
ROSILLO, CECILIA E	1.95
ROSINSKI, WILLIAM P	15.56
ROSKIND, RICHARD C	81.57
ROSKIND, RICHARD C.	5.14
ROSS, ABE JR	12.42
ROSS, CARIN L	0.50
ROSS, CURTIS L	35.26
ROSS, CURTIS L	32.26
ROSS, CURTIS L	33.01
ROSS, DAISY MCCROREY	1.49
ROSS, DALE B	0.99
ROSS, DONALD	111.80
ROSS, DONALD	106.85
ROSS, DONALD	109.34
ROSS, ELIZA A	2.48
ROSS, FELICIA D	0.49
ROSS, FRANCES	2.58
ROSS, H CHRISTOPHER	194.62
ROSS, H CHRISTOPHER	182.19
ROSS, H CHRISTOPHER	186.44
ROSS, HARRY J	6.95
ROSS, HARRY J	3.33
ROSS, HARRY J	3.40
ROSS, JOSE A	40.72
ROSS, JOSE A	38.91
ROSS, JOSE A	39.81
ROSS, LARRY L	0.99
ROSS, LAWRENCE T	1.00
ROSS, LEROY	44.69
ROSS, LEROY	32.74
ROSS, LEROY	33.50
ROSS, LYLE H	1.49
ROSS, MARGARET	3.98

ROSS, RANDA M	0.49
ROSS, ROBERT P	1.49
ROSS, RODNEY ROSS	0.50
ROSS, RUPERT W JR	64.55
ROSS, RUPERT W JR	61.20
ROSS, RUPERT W JR	62.63
ROSS, THOMAS M	3.47
ROSS, TONY M	30.34
ROSS, TONY M	28.04
ROSS, TONY M	28.71
ROSS, VICKI S	0.50
ROSSEL, KRISTINA	4.48
ROSSIO, AMY D	0.50
ROSTAN, ELIZABETH C.	7.20
ROSZLER, JOHN	79.44
ROSZLER, JOHN	75.92
ROSZLER, JOHN	77.69
ROTH, ADAM J	18.02
ROTH, ADAM J	15.25
ROTH, ADAM J	15.56
ROTH, DANIEL RYAN	33.29
ROTH, DONNA K	0.50
ROTH, HAL E	48.08
ROTH, HAL E	45.47
ROTH, HAL E	46.52
ROTH, LINDA D	79.57
ROTH, LINDA D	71.30
ROTH, LINDA D	72.96
ROTH, LORNA JOY	0.50
ROTH, THOMAS L	2.98
ROTHWELL, DAVID H	4.97
ROULHAC, ROBERT JR	4.48
ROUNDS, SHANE A	0.50
ROURKE, RODGER E F/T U/W	1.49
ROUSE, JASON A	164.83
ROUSE, JASON A	157.52
ROUSE, JASON A	161.19
ROUSE, LAWRENCE H	1.00
ROUSMANIERE, DAVID	2.06
ROUSSEL, CHRISTOPHER R	201.43
ROUSSEL, CHRISTOPHER R	192.03
ROUX, SHERRY L.	0.50
ROVEGNO, ROBERT G	237.33
ROVEGNO, ROBERT G	226.80
ROVEGNO, ROBERT G	232.08
ROW, JENNIFER	1.27
ROWE, ALLISON R	0.49

ROWE, JAMES ANDREW	2.98
ROWE, RUSSELL W	0.49
ROWELL, EDWARD L	44.76
ROWELL, EDWARD L	42.78
ROWELL, EDWARD L	43.77
ROWELL, JAMES EDWARD	16.91
ROWELL, JAMES EDWARD JR	1.00
ROWELL, JAMES EDWARD JR	1.00
ROWLAND, KEVIN JR	12.93
ROWLAND, KEVIN JR	12.36
ROWLEY, BRIAN H	2.98
ROY, PAMELA J	0.49
ROY, THOMAS J	7.96
ROYAL, KATHY	0.49
ROYAL, RODNEY L	0.99
ROYAL, WILLIE E	92.99
ROYAL, WILLIE E	85.08
ROYAL, WILLIE E	87.07
ROYDEN, ALEXA	89.52
ROYDEN, ALEXA	85.02
ROYDEN, ALEXA	86.98
ROYSTER, BECKY F	1.98
ROYSTER, BENJAMIN M	65.66
ROYSTER, BENJAMIN M	62.75
ROYSTER, DAVID C	0.99
ROYSTER, SUSAN SUTTON	2.98
ROZZEL, SHELANDA A	93.50
ROZZEL, SHELANDA A	88.88
ROZZEL, SHELANDA A	90.96
ROZZELLE, RICHARD F IV	2.48
RSS JAMES FAMILY LLC	1.49
RSS JAMES FAMILY LLC	47.21
RSS JAMES FAMILY LLC	45.12
RSS JAMES FAMILY LLC	46.99
RSS JAMES FAMILY LLC	1.98
RUANE, MEGAN ELIZABETH	0.50
RUBENSON, JAMES T	138.79
RUBENSON, JAMES T	125.51
RUBENSON, JAMES T	128.42
RUBENSTEIN, STACEY L	85.26
RUBENSTEIN, STACEY L	79.10
RUBENSTEIN, STACEY L	80.93
RUBERG, KIM	0.50
RUBIC VENTURES LLC	21.35
RUBIDGE, CARL	3.98
RUBIN, GARY J	37.18
RUBIN, GARY J	29.37

RUBIN, GARY J	30.05
RUBIN, ILYA	1.00
RUBIN, ROBERT M	16.65
RUBIN, SARAH YOUNG	1.99
RUBINS, BRIAN P	4.96
RUBINS, BRIAN P	0.48
RUBINS, BRIAN P	0.49
RUBIO, PHILLIP	3.98
RUBRIGHT, DERON J	1.00
RUBY, CAROLYN A	48.24
RUBY, CAROLYN A	45.15
RUBY, CAROLYN A	46.21
RUCKER, JOY	0.50
RUCKER, ROBERT J &W	88.53
RUCKER, ROBERT J &W	78.43
RUCKER, ROBERT J &W	81.84
RUCKER, VERNETTE U	8.46
RUCKER, VERNETTE U	8.08
RUCKER, VERNETTE U	8.27
RUDISILL, JANE ARTHURS	32.31
RUDISILL, JANE ARTHURS	20.90
RUDISILL, JANE ARTHURS	21.38
RUDISILL, JOY G	0.99
RUDOLPH, MAURICE	2.98
RUEBEN, JAMES REDDRICK	2.49
RUEFLE, ANDREW A	3.48
RUEMMELE, CHRISTIAN	2.98
RUFF, TENECIA D BENNETT	0.49
RUFFIN, BLAIRE C	0.50
RUHL, MITCHELL L	25.37
RUHL, MITCHELL L	24.24
RUHL, MITCHELL L	24.80
RUIZ, ELMER A	1.50
RUIZ, MIGUEL A	0.99
RUIZ, WALTER ALIZANO	58.19
RUIZ, WALTER ALIZANO	50.86
RUIZ, WALTER ALIZANO	52.05
RUKASUWAN, PIPHAT	13.88
RUKASUWAN, PIPHAT	13.27
RUKASUWAN, PIPHAT	13.57
RULIS, STEFANIE	19.89
RULIS, STEFANIE	16.64
RULIS, STEFANIE	17.02
RUMMAGE, WAYNE R	1.00
RUMPH, EUGENE	1.00
RUNFELDT, GABRIEL J	20.09
RUNFELDT, GABRIEL J	16.72

RUNFELDT, GABRIEL J	17.06
RUNNELS, ELLEN	1.99
RUNNELS, KELLY W	321.73
RUNNELS, KELLY W	297.50
RUNNELS, KELLY W	304.43
RUNNELS, KIM	57.69
RUNNELS, KIM	54.66
RUNNELS, KIM	55.94
RUNYAN, WILLIAM J	0.51
RUNYANS, MARGARET B	0.51
RUOCCO, DANIEL J	42.77
RUOCCO, DANIEL J	40.40
RUOCCO, DANIEL J	41.35
RUOCCO, DANIEL J	42.77
RUOCCO, DANIEL J	40.40
RUOCCO, DANIEL J	41.35
RUPE, CAROL B	137.03
RUPE, CAROL B	130.95
RUPE, CAROL B	134.01
RUPNARINE, NICOLAS CHARLES	2.98
RUSGO, EDWIN A	241.71
RUSGO, EDWIN A	231.00
RUSGO, EDWIN A	236.40
RUSH, VICKIE L	2.98
RUSHER, JAMES T	4.11
RUSHING, ANNA	0.50
RUSHING, CHRISTA R	48.74
RUSHING, CHRISTA R	46.58
RUSHING, CHRISTA R	47.67
RUSHING, DEBRA L	21.40
RUSHING, DEBRA L	18.54
RUSHING, DEBRA L	18.96
RUSHING, EMORY A	0.50
RUSHING, GRADY DALE	1.49
RUSHING, GREGORY S	1.00
RUSHING, LEON	0.48
RUSHING, LYNDIA R	0.50
RUSHING, MATTHEW	34.70
RUSHING, NITA WHITMIRE	18.86
RUSHING, NITA WHITMIRE	17.56
RUSHING, NITA WHITMIRE	17.96
RUSK, JAMES P	3.48
RUSNAK, BARBARA J.	11.12
RUSNAK, GEOFFREY C	24.85
RUSS, DAVID LEON	46.10
RUSS, DAVID LEON	44.05
RUSS, DAVID LEON	45.07

RUSS, JOHN A	0.53
RUSSELL, BRIAN KEITH	51.91
RUSSELL, BRIAN KEITH	47.48
RUSSELL, BRIAN KEITH	48.87
RUSSELL, DON J	78.07
RUSSELL, DON J	74.61
RUSSELL, DON J	76.37
RUSSELL, GLENN	10.45
RUSSELL, GLENN	9.98
RUSSELL, GLENN	10.21
RUSSELL, HENRY	2.04
RUSSELL, HERBERT PAUL	44.76
RUSSELL, HERBERT PAUL	42.78
RUSSELL, HERBERT PAUL	43.77
RUSSELL, MARIE LYNNE	0.99
RUSSELL, MATTIE M	3.07
RUSSELL, NANCY Y	0.50
RUSSELL, RICHARD A	25.37
RUSSELL, RICHARD A	24.24
RUSSELL, RICHARD A	24.81
RUSSELL, TROY BRIAN	8.44
RUSSING, LOYD J	4.96
RUSSO, BRIDGET	83.06
RUSSO, BRIDGET	78.90
RUSSO, BRIDGET	80.75
RUSSO, CHRISTOPHER A	156.04
RUSSO, CHRISTOPHER A	149.12
RUSSO, CHRISTOPHER A	152.59
RUSSO, JENNIFER	0.99
RUSSO, MARY J	24.87
RUSSO, MARY J	23.77
RUSSO, MARY J	24.33
RUST, ROBERT TATE JR	0.99
RUSTLE, JUSTIN R	16.38
RUSTLE, JUSTIN R	14.23
RUSTLE, JUSTIN R	14.56
RUTH, DOUGLAS M SR	1.49
RUTHERFORD, ANDREW P	4.48
RUTHERFORD, RICHARD M	7.94
RUTLEDGE, JUNE PAGE	1.00
RUTLEDGE, LAURA LITTLE	0.99
RUTLEDGE, PHILIP L	13.88
RUTLEDGE, RODERICK A	74.10
RUTLEDGE, RODERICK A	65.59
RUTLEDGE, RODERICK A	67.13
RXB PROPERTIES LLC	68.51
RXB PROPERTIES LLC	65.47

RXB PROPERTIES LLC, .	66.98
RYAN, JOHN F	2.99
RYAN, KEVIN P	0.50
RYAN, KEVIN P	20.59
RYAN, KEVIN P	16.72
RYAN, KEVIN P	17.07
RYAN, LETITIA N	2.48
RYAN, NANCY	2.99
RYAN, NANCY J	2.49
RYAN, PATRICK	4.97
RYAN, PATRICK C	4.97
RYAN, RICHARD	2.99
RYAN, RONALD	98.80
RYAN, RONALD	94.42
RYAN, RONALD	96.62
RYAN, WILLIAM J III	369.52
RYAN, WILLIAM J III	348.40
RYAN, WILLIAM J III	356.55
RYANT, LEWEY	2.49
RYBICKI, CHRISTOPHER J	3.46
RYDELL, SHANNON L	13.43
RYDER, JOHN J	0.50
RYERSON, BRENT J	2.98
S J JOHNSTON PROPERTIES LLC	0.50
SAADAT, MAJID	1.00
SABANIJA, DENAN	2.47
SABERT, MARKUS	0.99
SABIN, JESSICA A	6.46
SABIN, MARILYN C	0.50
SABO, ELIZABETH A	0.49
SABOL, DEBORAH M	50.72
SABOL, DEBORAH M	48.01
SABOL, DEBORAH M	49.13
SABRE VALUE QUEEN CITY FUND 11 LLLP	0.99
SABRE VALUE QUEEN CITY FUND II	1.99
SABRE VALUE QUEEN CITY FUND II LLLP	1.00
SABRE VALUE QUEEN CITY FUND II LLP	0.99
SABRE VALUE QUEEN CITY FUND LLLP	76.95
SABRE VALUE QUEEN CITY FUND LLLP	1.49
SABRINSKY, ELIZABETH MARIO	0.50
SABYE VALUE QUEEN CITY FUND LLLP	1.49
SACHSENMAIER, CAROLYN B	42.23
SACHSENMAIER, CAROLYN B	40.36
SACKIEL, SHOMARI T	148.95
SACKIEL, SHOMARI T	142.34
SACKIEL, SHOMARI T	145.66
SACKOR, EDITH	0.49

SADDOW, TIMOTHY M	2.98
SADKHARAVI, ELHAM	1.00
SADLER, CHRISTINA M	0.50
SADLER, FRANK J	65.42
SADLER, FRANK J	61.57
SADLER, FRANK J	63.00
SAFAIE, MASSOUD	97.48
SAFAIE, MASSOUD	90.79
SAFAIE, MASSOUD	92.90
SAFRIN, TARYN L	37.31
SAFRIN, TARYN L	35.65
SAGI, ZOLTAN ALEXANDER	3.48
SAGNIA, LAMIN	2.09
SAID, ZIAD SALIM	1.99
SAIN PROPERTIES LLC	71.17
SAIN PROPERTIES LLC	74.48
SAIN, JENNIFER LAUREN	0.50
SAIN, MARGIE H	7.45
SAIN, MARK	83.06
SAIN, MARK	79.38
SAIN, MARK	81.24
SAIN, MARK A	4.87
SAINE, MICHAELLE L	2.49
SAJWANI, SHAWQI HAMDAN HABIB	0.99
SAKADUSKI, MICHAEL T	1.00
SAKO, DAMOU	1.49
SALAIZ, MARY ANN	0.99
SALAIZ, MARY ANN	1.00
SALAIZ, MARY ANN	0.50
SALAZAR, HUBER	4.96
SALE, EDWARD D JR	140.25
SALE, EDWARD D JR	133.57
SALE, EDWARD D JR	136.68
SALEEM, ASEM	1.00
SALEH, ANNE-MARIE	0.99
SALEM, GEORGE PATRICK	4.96
SALEM, GEORGE PATRICK	24.78
SALEM, GEORGE PATRICK	19.42
SALEM, GEORGE PATRICK	19.87
SALES, MEKA S	6.94
SALIHOVIC, SPOMENKO	4.96
SALINAS, JESUS M	23.31
SALINAS, MARCO ANIONIO	0.50
SALISBURY, RICHARD M	162.48
SALISBURY, RICHARD M	150.53
SALISBURY, RICHARD M	154.06
SALKIC, SADIK	3.47

SALLS, DAVID J	0.49
SALMERON, PEDRO D	0.99
SALMON, JOHN S	139.02
SALMON, JOHN S	132.85
SALMON, JOHN S	135.95
SALMOND, CALRICE M	0.49
SALMOND, LINDA E.	1.00
SALOMON, PATRICIA D	73.61
SALOMON, PATRICIA D	70.35
SALOMON, PATRICIA D	71.99
SALOMONE, CHARLES J	0.50
SALTER, NIKEFA K	1.98
SALTER, THOMAS	2.49
SALTMAN, JEREMY	51.33
SALTMAN, JEREMY	51.19
SALTON, COURTNEY M	69.13
SALTON, COURTNEY M	66.07
SALTON, COURTNEY M	67.61
SALVADOR, ELLA M	27.86
SALVAGE AUTO SUPPLY LLC	1,146.06
SALVAGE AUTO SUPPLY LLC	960.25
SALVAGE AUTO SUPPLY LLC .	1,447.69
SALVATORE, FRANK	221.31
SALVATORE, FRANK	211.51
SALVATORE, FRANK	221.14
SALVATORE, HOLLY LYNN	181.91
SALVATORE, HOLLY LYNN	166.25
SALVATORE, HOLLY LYNN	170.11
SALVIA, ROBERT F	215.00
SALVIA, ROBERT F	205.46
SALVIA, ROBERT F	210.23
SAMAL, SUSHANTA K	0.50
SAMAYOA, LUIS M	0.49
SAMMT, FRANZ	0.99
SAMODAROV, DENIS JR	1.99
SAMPLES, JESSE F JR	359.46
SAMPLES, JESSE F JR	343.51
SAMPLES, JESSE F JR	351.52
SAMPLES, WALTER L	74.60
SAMPLES, WALTER L	71.30
SAMPLES, WALTER L	72.97
SAMRA, FRANK E	10.43
SAMSON, PAUL	4.46
SAMUEL PROPERTIES LLC	35.74
SAMUEL PROPERTIES LLC	34.16
SAMUEL PROPERTIES LLC	34.96
SAMUEL PROPERTIES LLC	39.72

SAMUEL PROPERTIES LLC	37.96
SAMUEL PROPERTIES LLC	38.84
SAMUEL PROPERTIES LLC	39.72
SAMUEL PROPERTIES LLC	37.01
SAMUEL PROPERTIES LLC	37.87
SAMUEL PROPERTIES LLC	1.99
SAMUEL PROPERTIES LLC	226.40
SAMUEL PROPERTIES LLC	215.88
SAMUEL PROPERTIES LLC	220.91
SANABRIA, ROBERTO	82.42
SANABRIA, ROBERTO	72.12
SANABRIA, ROBERTO	73.80
SANCHEZ, ALFREDO MACIAS	0.49
SANCHEZ, ARMANDO GONZALEZ	22.34
SANCHEZ, ARMANDO GONZALEZ	19.92
SANCHEZ, ARMANDO GONZALEZ	20.39
SANCHEZ, DAISY	139.77
SANCHEZ, DAISY	133.56
SANCHEZ, DAISY	136.66
SANCHEZ, DILVIA I	1.00
SANCHEZ, GONZALO	2.98
SANCHEZ, GUSTAVO	1.49
SANCHEZ, HENRY	1.99
SANCHEZ, MIGUEL	1.99
SANCIBRIAN, NORMAN C	47.08
SANCIBRIAN, NORMAN C	44.05
SANCIBRIAN, NORMAN C	45.07
SANDERS, ADELL	1.97
SANDERS, BOBBY J	65.54
SANDERS, BOBBY J	61.94
SANDERS, BRENT	1.98
SANDERS, BRIAN A	0.99
SANDERS, CARRIE	0.49
SANDERS, CARRIE L	19.88
SANDERS, CARRIE L	19.00
SANDERS, CARRIE L	19.44
SANDERS, DARREN	0.99
SANDERS, DOROTHY	3.48
SANDERS, ELIZABETH M	181.02
SANDERS, ELIZABETH M	173.00
SANDERS, ELIZABETH M	177.05
SANDERS, FREDDIE L	0.49
SANDERS, GUS CLINT JR	37.73
SANDERS, GUS CLINT JR	35.59
SANDERS, GUS CLINT JR	36.41
SANDERS, GWENDOLYN FAYE	2.48
SANDERS, HARRY	0.99

SANDERS, HARVEY EUGENE	67.95
SANDERS, HARVEY EUGENE	64.48
SANDERS, HARVEY EUGENE	65.82
SANDERS, JACKSON RAY	6.47
SANDERS, JAMES	1.00
SANDERS, JAMES W	22.38
SANDERS, JAMES W	19.93
SANDERS, JAMES W	20.27
SANDERS, KIM A	0.50
SANDERS, MARK A	1.49
SANDERS, MARVIN	0.99
SANDERS, MARY H	0.99
SANDERS, MARY LOUISE	31.28
SANDERS, MARY LOUISE	29.89
SANDERS, MARY LOUISE	30.59
SANDERS, PAUL	3.97
SANDERS, ROBERT	0.49
SANDERS, SAMMY O	2.49
SANDERS, THOMAS A	3.48
SANDERS, WILLIAM	34.02
SANDERS, WILLIAM	33.84
SANDERS, WILLIAM	35.74
SANDERSON, JEFF	0.50
SANDERSON, LARRY D	0.50
SANDERSON, SUSAN TURNER	2.98
SANDERSON, SUSAN TURNER	2.37
SANDERSON, SUSAN TURNER	2.42
SANDFORD, WILLIAM H	1.99
SANDIFER, JOHN R	1.49
SANDOVAL, EUCLIDES M	3.48
SANDOVAL, JOHN J	12.43
SANDS, CONNIE ROBINSON	1.99
SANDY, TITUS	1.99
SANDY, TITUS	34.76
SANDY, TITUS	30.85
SANDY, TITUS	31.55
SANFORD, CHARLES	0.50
SANFORD, DAVID	0.99
SANFORD, JAMES	3.98
SANGES, JANE L	1.49
SANGIOANNI, EMILY F	3.97
SANISSETTY, VIJAY K	1.05
SANIVELL, VARGHESE	0.99
SANSALE, EMILY L	42.78
SANSALE, EMILY L	37.08
SANSALE, EMILY L	37.94
SANSON, GABRIELLE	346.84

SANTANA, EDUARDO	3.48
SANTANA, SERGIO	3.98
SANTANGELO, JOSEPH A	0.49
SANTIAGO, JOSEPHINE	2.98
SANTIAGO, SAMUEL	0.50
SANTILLAN, ERIKA	0.99
SANTOS, HILDO	2.48
SANTOS, JOHANNA DE LOS	1.98
SANTOS, NELSON E	1.49
SANTOS, PETER A	148.95
SANTOS, PETER A	142.34
SANTOS, PETER A	145.66
SAPP, AARON KYLE	1.49
SAPP, MICHELLE C	32.27
SAPPENFIELD, NANCY PAYNE	0.50
SARANTOU, TERRY	9.94
SARGENT, JAMES	68.40
SARGENT, JAMES	52.10
SARGENT, JAMES	53.30
SARKISYAN, ROMAN	0.49
SARRATT, FREDA MICHELLE	0.99
SARRATT, LARRY E	0.50
SARTIN, MARIANNA	0.99
SARVIS, JASON C	1.00
SARWAR, MIJAN	0.50
SASSANO, DANIEL R	593.33
SASSANO, DANIEL R	567.00
SASSANO, DANIEL R	580.20
SATCHELL, DUNCAN	160.37
SATCHELL, DUNCAN	151.83
SATCHELL, DUNCAN	155.36
SATO, TODD J	10.42
SATTERWHITE, ELLIS EUGENE	1.00
SAUBERLICH, RUDOLF	0.50
SAUERBREI, GARY RAYMOND	2.98
SAULS, JAMES D	0.50
SAUNDERS, DINA E	0.50
SAUNDERS, GARNET L	57.15
SAUNDERS, GEORGE THOMAS	1.98
SAUNDERS, HEIDI N	4.48
SAUNDERS, JAMES G	870.87
SAUNDERS, JAMES G	832.23
SAUNDERS, JAMES G	851.61
SAUNDERS, JOYCE F	0.50
SAVAGE, BERKLEY	1.49
SAVAGE, DENNIS E	1.99
SAVAGE, JACLYN S	1.99

SAVAGE, JOE H	0.51
SAVAGE, LEO J	1.49
SAVAGE, MIKE	0.50
SAVAGE, NAKIA	2.49
SAVAGE, SUE SMITH	3.98
SAVAS, PEGGY (TRUST)	1.00
SAVEDGE, KYNA R	41.78
SAVEDGE, KYNA R	38.97
SAVEDGE, KYNA R	39.88
SAVIANO, SUSAN K	3.48
SAVINO, PATRICIA S	1.49
SAVITSKIE, JOSEPH C	0.47
SAVITSKIE, JOSEPH C	0.49
SAWYER, HARRY G	1.99
SAWYER, TRACIE N	109.92
SAWYER, TRACIE N	105.05
SAWYER, TRACIE N	107.50
SAWYER, WARREN A	3.98
SAWYERS, BENONI O	12.87
SAWYERS, BENONI O	12.30
SAWYERS, BENONI O	12.54
SAWYERS, MARY F	0.49
SAXE, ALLEN B	108.33
SAXE, ALLEN B	103.05
SAXE, ALLEN B	105.46
SAXE, JAN E	7.96
SAXON, EBONY MICHELLE	1.00
SAYASITH, PHORNPRASEUTH JOHNNY	2.97
SAYDAM, ALI CEM	2.98
SAYRE, MATTHEW A	81.99
SAYRE, MATTHEW A	78.36
SAYRE, MATTHEW A	79.47
SAYRES, SCOTT K	0.49
SAYSON, SAMUEL CALDERON	319.75
SAYSON, SAMUEL CALDERON	305.56
SAYSON, SAMUEL CALDERON	312.67
SBE CORPORATION	1.01
SCACCIAFERRO, MARION A	1.49
SCAGGS, LARRY D	16.87
SCAGGS, LARRY D	11.86
SCAGGS, LARRY D	12.14
SCALA, GEORGE A	22.80
SCALA, GEORGE A	6.16
SCALA, GEORGE A	6.30
SCALA, HENRY	2.98
SCALES, SUSAN M	36.81
SCALZO, LOUIS C JR	13.87

SCARBORO, DORIS VERA	136.76
SCARBORO, DORIS VERA	130.71
SCARBORO, DORIS VERA	133.76
SCARBOROUGH, LEVERN	0.49
SCARBOROUGH, MICHELE M	5.46
SCARBOROUGH, ROSA L	32.29
SCARBOROUGH, ROSA L	21.84
SCARBOROUGH, ROSA L	22.35
SCARBOROUGH, SALLIE	19.33
SCHACHNER, MICHAEL B	1.99
SCHAEFER, JEFF	90.36
SCHAEFER, JEFF	85.88
SCHAEFER, JEFF	87.87
SCHAEFER, MARVIN	57.59
SCHAEFER, MARVIN	54.56
SCHAEFER, MARVIN	55.83
SCHAEFER, TIMOTHY M	0.99
SCHAEFFER, CHRISTINE MARIE	2.49
SCHAFFER, JOHN	0.49
SCHARF, JEFFREY M	0.49
SCHASNY, ANDREW K	0.99
SCHAUB, COURTNEY A	42.64
SCHAUMBURG, DIANE C	0.50
SCHEFFER, EBERHARD	172.00
SCHEFFER, EBERHARD	163.89
SCHEIBNER, CECILIA ANN	1.99
SHELL, JOSEPH F	10.94
SHELLENBERG, JEWEL M	104.44
SHELLENBERG, JEWEL M	97.44
SHELLENBERG, JEWEL M	99.71
SCHEMMEL, STEPHEN J	3.48
SCHERZO LLC	57.10
SCHERZO LLC	51.71
SCHERZO LLC	52.92
SCHETTINI, MARCIA	3.48
SCHEUMEISTER, MICHAEL C	66.03
SCHIANO, ANTHONY	1.49
SCHIANO, JOSEPH	31.28
SCHIANO, JOSEPH	29.89
SCHIANO, JOSEPH	30.59
SCHIAVI, JON	3.98
SCHIEFER, SHANNON	0.50
SCHIEFER, TERRENCE J	94.96
SCHIEFER, TERRENCE J	83.51
SCHIEFER, TERRENCE J	85.45
SCHIFFMAN, SAMUEL A	1.49
SCHILL, BARBARA	0.49

SCHILL, RICHARD	3.48
SCHILL, RICHARD	3.48
SCHILL, RICHARD	1.99
SCHILLING, JEFFREY A	8.71
SCHINDLER, MELINDA L	2.49
SCHIPMAN, ROB H	1.98
SCHIPMAN, ROBIN HENKLE	3.48
SCHLOBOHM, JOHN R	1.00
SCHLUB, ADAM J	2.48
SCHMEUSZER, DOUG	3.97
SCHMEUSZER, DOUG	3.33
SCHMEUSZER, DOUG	3.40
SCHMIDT, G ALVIN	2.48
SCHMIDT, LAURA ELLEN	2.98
SCHMIDT, LYSA E	45.76
SCHMIDT, LYSA E	42.78
SCHMIDT, LYSA E	43.79
SCHMIDT, ROGER M	130.81
SCHMIDT, ROGER M	132.55
SCHMIT, ROBERT C	8.44
SCHMIT, ROBERT C	2.85
SCHMIT, ROBERT C	2.91
SCHMITT, JAMES	1.49
SCHMITT, MARK L	0.51
SCHMITT, THOMAS E	2.48
SCHMITT, THOMAS E	2.37
SCHMITT, THOMAS E	2.44
SCHMITZ, ADAM P	102.46
SCHMITZ, ADAM P	88.42
SCHMITZ, ADAM P	90.48
SCHNEIDER, SCOTT M	334.15
SCHNEIDER, SCOTT M	319.32
SCHNEIDER, SCOTT M	326.76
SCHNEIDER, TIFFANI	339.18
SCHNEIDER, TIFFANI	313.23
SCHNEIDER, TIFFANI	320.55
SCHNIEDERS, WILLIAM J	1.49
SCHNIER, KELLER	0.49
SCHNUR, ROLFE DEJANGE	14.00
SCHNUR, ROLFE DEJANGE	13.38
SCHOCH, JESSE D	0.50
SCHOFIELD, DAVID K	10.43
SCHOLTUS, KIMBERLEE M	7.97
SCHOOLCRAFT, WENDY MICHELLE	1.00
SCHRADER, JEFFREY S	2.49
SCHREIBER, NEIL R	1.00
SCHRIMPSHER, JOHN A &W	0.50

SCHWAIGER, GEORGE B	809.55
SCHWAIGER, GEORGE B	770.76
SCHWAIGER, GEORGE B	770.56
SCHWARZ, MOLLY E	4.96
SCHWARZ, PETER MARTIN	3.98
SCHWEITZER, ERIC A R/T	0.50
SCHWEIZER, KENNETH	1.00
SCHWILM, MARGUERITE B	318.69
SCHWILM, MARGUERITE B	291.59
SCHWILM, MARGUERITE B	295.64
SCIBELLI, ALICE	8.23
SCINTO, STEVEN	0.50
SCINTO, STEVEN A	0.50
SCISM, CHARLES A	21.17
SCISM, CHARLES A	19.46
SCISM, CHARLES A	19.90
SCISM, CHARLES A	29.01
SCISM, CHARLES A	26.10
SCISM, CHARLES A	26.71
SCLAFANE, STUART A	44.11
SCLAFANE, STUART A	39.31
SCLAFANE, STUART A	40.22
SCORE, MARY C	1.00
SCORSONE, CHRISTOPHER W	10.81
SCOTT, ADRIENNE M.	3.48
SCOTT, ALAN K	113.40
SCOTT, ALAN K	107.42
SCOTT, ALAN K	109.94
SCOTT, ALBERT	0.50
SCOTT, ALLEN K	0.49
SCOTT, ANTHONY D	0.49
SCOTT, BARBARA DICKSON	4.47
SCOTT, BERTHA S	0.50
SCOTT, BERTHA S	35.77
SCOTT, BERTHA S	33.24
SCOTT, BERTHA S	34.02
SCOTT, BERTRAM L	15.41
SCOTT, BERTRAM L	4.28
SCOTT, BERTRAM L	4.37
SCOTT, CAROLYN E	0.50
SCOTT, DANIEL A	0.50
SCOTT, DENISE M	141.41
SCOTT, DENISE M	135.30
SCOTT, DENISE M	137.72
SCOTT, EDDIE W	0.49
SCOTT, ELIZABETH B	24.03
SCOTT, ELIZABETH B	12.19

SCOTT, ELIZABETH B	12.42
SCOTT, JENNIFER D	0.49
SCOTT, JOANN T	28.80
SCOTT, JOANN T	24.20
SCOTT, JOANN T	24.76
SCOTT, JOHN D JR	28.33
SCOTT, JOHN D JR	26.59
SCOTT, JOHN D JR	27.22
SCOTT, JOHN SHELTON	1.00
SCOTT, JOHN W	1.49
SCOTT, JON A	21.37
SCOTT, JON A	13.78
SCOTT, JON A	14.09
SCOTT, KENNETH V	0.49
SCOTT, LORI	3.96
SCOTT, LOU ELLEN	1.98
SCOTT, LYDIA VIRGINIA D	24.85
SCOTT, LYDIA VIRGINIA D	23.74
SCOTT, LYDIA VIRGINIA D	24.30
SCOTT, MAURICE A	5.47
SCOTT, NATALEE R	2.49
SCOTT, QUENTIN T	61.07
SCOTT, QUENTIN T	57.88
SCOTT, QUENTIN T	59.23
SCOTT, ROSELYN	1.99
SCOTT, RYAN M	42.77
SCOTT, RYAN M	40.40
SCOTT, RYAN M	41.35
SCOTT, SHIRLEY STEWART	2.48
SCOTT, TAKEELIA L	37.67
SCOTT, TAKEELIA L	35.99
SCOTT, TAKEELIA L	36.83
SCOTT, TERRY L	8.94
SCOTT, THERESA M	0.50
SCOTT, WADE F	0.50
SCOTT, WATSON GUERRANT III	0.50
SCOTT, WILLIAM	2.03
SCOTT, WILLIAM CLEVELAND	0.49
SCRONCE, CHRIS	0.50
SCRUGGS, ARTHUR A	136.77
SCRUGGS, ARTHUR A	130.72
SCRUGGS, ARTHUR A	133.76
SCRUGGS, BARABARA R	42.78
SCRUGGS, BARABARA R	39.46
SCRUGGS, BARABARA R	40.38
SCRUGGS, JAMES	3.48
SCRUGGS, JAMES	1.49

SCRUGGS, JAMES	1.99
SCRUGGS, STEPHEN W	0.99
SCRUGGS, WESLEY TRENT	1.49
SCRUGGS, WESLEY TRENT	1.42
SCRUGGS, WESLEY TRENT	1.46
SCURRY, WILLIAM A	44.20
SCURRY, WILLIAM A	40.34
SCURRY, WILLIAM A	41.27
SCURRY, WILLIAM P	13.89
SCURRY, WILLIAM P SR	0.50
SEABREEZE, WILLIAM T	81.57
SEABREEZE, WILLIAM T	77.95
SEABREEZE, WILLIAM T	79.78
SEACORD, JAMES E III	73.11
SEACORD, JAMES E III	69.87
SEACORD, JAMES E III	71.50
SEAFORD, LANE C II	2.49
SEAGLE, LINDA L	74.60
SEAGLE, LINDA L	71.30
SEAGLE, LINDA L	72.96
SEAGLE, LORRAINE G	2.48
SEAGLE, NICK L	2.48
SEAGLE, SANDRA DENISE	2.48
SEAGRAVES, WESLEY GRAHAM	9.41
SEALEY, MARSHALL D	249.82
SEALEY, MARSHALL D	236.82
SEALEY, MARSHALL D	242.31
SEAMAN, ANNA G	1.49
SEAMAN, JOHN J	106.25
SEAMAN, JOHN J	90.63
SEAMAN, JOHN J	92.73
SEARCHFIELD, JAMES K JR	1.00
SEARCY, WILLIAM KENNETH	135.81
SEARCY, WILLIAM KENNETH	128.36
SEARLE, GREGORY	1.99
SEARLES, ANTHONY	678.23
SEARLES, ANTHONY	648.14
SEARLES, ANTHONY	663.22
SEARS, CHERYL V	1.98
SEASON, ELLYN B	102.60
SEASON, ELLYN B	96.16
SEASON, ELLYN B	98.38
SEATE, ROBERT C III	753.69
SEATE, ROBERT C III	720.25
SEATE, ROBERT C III	737.03
SEATON, FOULI H	10.41
SEAY, LETITIA	2.48

SEBASTIAN, DAVID	28.74
SEBASTIAN, DAVID	27.46
SEBASTIAN, DAVID	28.11
SEBASTIAN, JAMES M	2.98
SEBASTIAN, JANE A	0.49
SEBOLD, LORRAINE A	0.50
SEBREE, TIFFANIE	0.49
SECHLER, D C	8.94
SECRETARY OF HOUSING URBAN DEVELOPMENT	57.59
SECRETARY OF HOUSING URBAN DEVELO, .	4.96
SECRETARY OF HOUSING URBAN DEVELO, .	1.99
SECRETARY OF HOUSING URBAN DEVELOPMENT	1.99
SECRIST, JOHN J	1.49
SECRITARY OF HOUSING AND URBAN DEVEL .	0.99
SEDAGHAT, BABAK	1.98
SEDOR, DAVID G	64.05
SEDOR, DAVID G	52.66
SEDOR, DAVID G	53.89
SEEGARS, KIMBERLY A	5.95
SEEGERS, JEWEL C	150.51
SEEGERS, JEWEL C	144.43
SEEGERS, JEWEL C	145.26
SEELEY, NAOMI RUTH TRUST AGREE	165.97
SEELEY, NAOMI RUTH TRUST AGREE	156.57
SEELEY, NAOMI RUTH TRUST AGREE	156.97
SEESE, MARK A	0.50
SEGAL, MICHAEL S	3.97
SEGAL, STUART A	0.99
SEGAL, TARRAH TONICE	76.59
SEGAL, TARRAH TONICE	73.20
SEGAL, TARRAH TONICE	74.91
SEGAR, EDWARD B JR	0.50
SEGAR, KATANI N	0.50
SEGODNIA, JAMES J	93.84
SEGRETT, DAVID	30.80
SEGRETT, DAVID	27.54
SEGRETT, DAVID	28.19
SEHORN, DAVID	44.76
SEHORN, DAVID	42.30
SEHORN, DAVID	43.29
SEIDE, ILENE A	4.96
SEIGLE, LINDA CAY	96.00
SEIGLE, LINDA CAY	91.75
SEISAY, BENSON M	0.50
SEITZ, LEE ROY	16.41
SELECT TRANSPORTATION SERVICES LLC .	2.97

SELES LLC	79.44
SELES LLC	75.92
SELES LLC	79.44
SELES LLC	75.92
SELES LLC	77.68
SELF HELP COMMUNITY DEVELOP CORPORAT	6.05
SELF HELP COMMUNITY DEVELOPMENT	0.50
SELF, CRYSTAL LYNN	0.99
SELF, ELAINE W	78.45
SELF, ELAINE W	74.97
SELF, ELAINE W	76.72
SELF, SANDRA F	42.77
SELF, SANDRA F	40.40
SELF, SANDRA F	41.35
SELLARS, TYRONE	1.50
SELLERS, ASHLEY	1.49
SELLERS, CHAD C	0.50
SELLERS, MISHA LYNN	12.92
SELLERS, MISHA LYNN	11.87
SELLERS, MISHA LYNN	12.13
SELLERS, SHANNA TRENICE	0.50
SELTZER, DONALD M	2.59
SELTZER, DONALD M	3.69
SELTZER, DONALD M	3.60
SELTZER, DONALD M	1.58
SELTZER, DONALD M	1.58
SELVARAJ, SENTHIL KUMAR	39.72
SELVARAJ, SENTHIL KUMAR	37.96
SELVARAJ, SENTHIL KUMAR	38.85
SELWYN OAKS LLC	4.05
SELWYN OAKS LLC	10.63
SELWYN OAKS LLC	3.04
SELWYN OAKS LLC	240.51
SELWYN OAKS LLC	220.83
SELWYN OAKS LLC	225.97
SEMAKOV, ALEXEY	32.33
SEMAKOV, ALEXEY	31.55
SEMAKOV, ALEXEY	31.61
SEMANDS, STEPHAN G	9.43
SEN, PARTHA P	74.48
SEN, PARTHA P	72.54
SEN, PARTHA P	72.83
SENA, IVAN	2.47
SENADENOS, MICHAEL	141.01
SENADENOS, MICHAEL	134.75
SENADENOS, MICHAEL	137.89
SENADENOS, NICHOLAS P	141.01

SENADENOS, NICHOLAS P	134.75
SENADENOS, NICHOLAS P	137.89
SENK, ADAM	34.70
SENK, ADAM	26.99
SENK, ADAM	27.63
SENSE, LAURIE	200.92
SENSE, LAURIE	192.02
SENSE, LAURIE	196.51
SEPKOWITZ, WARREN M	94.82
SEPKOWITZ, WARREN M	90.62
SEPKOWITZ, WARREN M	92.73
SERBENIUC, CRISTINA	0.49
SERDULA, ANNE P	21.66
SERNA, JOSE MARIA RODRIGUEZ	79.22
SERNA, JOSE MARIA RODRIGUEZ	81.06
SERNA, JOSE MARIA RODRIGUEZ	82.90
SERRA, ELLEN	1.99
SERRANO, FRANCISCO A	3.98
SERVATIUS, TARA	1.49
SESSOMS, CONNIE JR	41.71
SESSOMS, CONNIE JR	39.86
SESSOMS, CONNIE JR	40.78
SETOWAKI, YOKO	0.49
SETZER, RUSSELL W	1.98
SEVY, JAMES EDWARD JR	2.98
SEVY, RALPH G	18.40
SEVY, RALPH G	17.11
SEVY, RALPH G	17.51
SEWELL, SIMEON	0.99
SEYMOUR, JOHN	0.50
SFH FINANCIAL LLC	3.06
SFH FINANCIAL LLC	1.53
SFRH CHARLOTTE RENTAL LP .	33.50
SFRH CHARLOTTE RENTAL LP .	50.01
SFRH CHARLOTTE RENTAL LP .	23.31
SFRH CHARLOTTE RENTAL LP .	16.99
SFRH CHARLOTTE RENTAL LP .	99.87
SGARLATA, JAMES M	9.15
SGT HOMES LLC	1.49
SGT HOMES LLC, .	0.50
SHABAZZ, DEBORA A	0.99
SHABAZZ, NASHEED M	0.50
SHABAZZ, TARIQ A	1.99
SHACKELFORD, DORETHEA OTT	33.26
SHACKELFORD, DORETHEA OTT	29.89
SHACKELFORD, DORETHEA OTT	30.59
SHADE, SHEENA	0.49

SHADY OAK PROPERTIES LLC	2.97
SHADY OAK PROPERTIES LLC	1.49
SHAFFER, APRILLE L	229.27
SHAFFER, APRILLE L	219.11
SHAFFER, DOUGLAS H JR	0.99
SHAFFER, JANE F	0.49
SHAFFER, JEREMY R	7.18
SHAFFER, JEREMY R	1.98
SHAFFER, KAREN	0.50
SHAFFER, MARCIA	183.86
SHAFFER, MARCIA	175.71
SHAFFER, MARCIA	179.81
SHAFFER, PAUL R	0.99
SHAFFER, VIRGINIA L	3.97
SHAH, ARUN R	39.22
SHAH, ARUN R	37.48
SHAH, ARUN R	38.36
SHAH, BHAVIN K	4.48
SHAH, KAMAXI S	0.50
SHAH, MUKESH M	14.89
SHAH, MUKESH M	14.23
SHAH, MUKESH M	14.56
SHAH, RADHIKA	38.80
SHAH, RADHIKA	36.60
SHAH, RADHIKA	37.45
SHAH, RITA D	0.50
SHAH, VIRAL S	14.89
SHAH, VIRAL S	14.23
SHAH, VIRAL S	14.56
SHAH, WALLACE	45.76
SHAH, WALLACE	43.93
SHAH, WALLACE	45.17
SHAH, WALLACE	45.76
SHAH, WALLACE	44.71
SHAH, WALLACE	45.17
SHAKIR, MATTHEW D	74.77
SHAMEL, KEITH R	8.95
SHAN, BREETI	0.50
SHANAGHY, LIAM P	0.99
SHANAPHY, SEAN P	250.85
SHANAPHY, SEAN P	239.70
SHANAPHY, SEAN P	243.07
SHAND, STEPHANIE	197.95
SHAND, STEPHANIE	188.70
SHANE, DEBERA A	0.50
SHANK, RICHARD A	37.73
SHANK, RICHARD A	36.06

SHANK, RICHARD A	36.90
SHANKAR, VIBHA PHILIPP	0.99
SHANKLIN, LEON T	50.72
SHANKLIN, LEON T	45.63
SHANKLIN, LEON T	46.69
SHANKLIN, LEON T III	104.94
SHANKLIN, LEON T III	98.86
SHANKLIN, LEON T III	101.18
SHAN-LAR PROPERTIES LLC	38.07
SHAN-LAR PROPERTIES LLC	35.11
SHAN-LAR PROPERTIES LLC	35.92
SHANNON, ANITA L	6.46
SHANNON, ANNIE S	5.08
SHANNON, BRINDA L	0.50
SHANNON, MARGARET P	0.50
SHANNONHOUSE, JAMES M	11.12
SHANUS, KEVIN H	51.23
SHANUS, KEVIN H	48.96
SHANUS, KEVIN H	50.11
SHAPARD, CATHERINE P	0.99
SHAPIRO, ADA R	1.99
SHAPIRO, MATTHEW JUSTIN	200.92
SHAPIRO, MATTHEW JUSTIN	192.02
SHAPIRO, MATTHEW JUSTIN	196.51
SHARAR, ARNOLD B	7.95
SHAREEF, AMIRAH	37.29
SHAREEF, AMIRAH	35.64
SHAREEF, MONICA	0.50
SHARKEY, TERRY STEPHEN	1.49
SHARMA, VIMLA	0.49
SHARONVIEW FEDERAL CREDIT UNION	1.00
SHARP, DAVID	60.62
SHARP, DAVID	55.56
SHARP, DAVID	56.86
SHARP, DAVID	42.13
SHARP, DAVID	40.25
SHARP, DAVID	41.19
SHARP, JAMES A	499.64
SHARP, JAMES A	473.17
SHARP, JAMES A	484.14
SHARP, JEFFREY W	71.66
SHARP, JEFFREY W	68.49
SHARP, JEFFREY W	69.48
SHARPE, BRIAN	6.97
SHARPE, CHESTER A JR	0.99
SHARPE, LAWRENCE H III	557.83
SHARPE, LOGAN GREY	12.41

SHARPE, PATRICIA W	71.62
SHARPE, PATRICIA W	67.87
SHARPE, PATRICIA W	68.99
SHARPE, SHANE I	0.99
SHAUL, ROGER L JR	211.51
SHAUL, ROGER L JR	202.12
SHAUL, ROGER L JR	206.84
SHAVER, MARY F	1.49
SHAW, CORA L	141.49
SHAW, CORA L	128.82
SHAW, DANIEL H	74.48
SHAW, DANIEL H	61.68
SHAW, DANIEL H	63.12
SHAW, LARRY HEATH	9.21
SHAW, LARRY HEATH	8.75
SHAW, LARRY HEATH	9.00
SHAW, LARRY HEATH	9.21
SHAW, LARRY HEATH	8.75
SHAW, LARRY HEATH	9.00
SHAW, LARRY HEATH	25.08
SHAW, LARRY HEATH	18.49
SHAW, LARRY HEATH	18.97
SHAW, LAWRENCE MCRAE SR	0.50
SHAW, MICHELLE PRAYLOR	32.77
SHAW, MICHELLE PRAYLOR	27.05
SHAW, MICHELLE PRAYLOR	27.68
SHAW, NAOMI SHANNON	2.49
SHAW, PAMELA SUSAN	0.50
SHAW, PETER A	4.97
SHAW, REGINA D	48.58
SHAW, REGINA D	46.42
SHAW, REGINA D	47.49
SHAW, RICHARD A	2.48
SHAW, SONIA V	1.00
SHAW, TIMOTHY S	1.49
SHEA, EMILY J	0.50
SHEALY, RHETT C	1.49
SHEARIN, LINDA	124.34
SHEARIN, LINDA	118.83
SHEARIN, LINDA	121.61
SHEARON, DUSTIN	2.04
SHEARS, TONIYETTE L	0.50
SHEEHAN, DONNA H	3.96
SHEEHAN, JAMES	0.50
SHEELY, JENNIFER	1.49
SHEETS, JEFFREY A	44.76
SHEETS, JEFFREY A	42.78

SHEETS, JEFFREY A	43.77
SHEFFER, MORRIS FREDRICK	4.48
SHEFFIELD, CECIL H	41.21
SHEFFIELD, CECIL H	37.49
SHEFFIELD, CECIL H	38.36
SHEFFIELD, JENELL	26.07
SHEHANE, RENAE HARTSELL	0.50
SHELL, DAWN P	1.00
SHELL, EVE O	346.81
SHELL, EVE O	322.64
SHELL, EVE O	330.16
SHELL, JOHN R JR	4.46
SHELLHORN, SUSAN C	2.98
SHELTON, ALVIN G	31.78
SHELTON, ALVIN G	30.37
SHELTON, ALVIN G	31.08
SHELTON, JAMIE	29.82
SHELTON, JAMIE	28.49
SHELTON, JAMIE	29.16
SHELTON, JOSEPH	47.29
SHELTON, JOSEPH	45.72
SHELTON, JOSEPH	45.21
SHELTON, JOSEPH F	1.58
SHELTON, LINDA STOUT	0.99
SHELTON, SCOTT M	1.99
SHEMBO, TUNDA P	1.05
SHENOY, B VITTAL	97.48
SHENOY, B VITTAL	90.79
SHENOY, B VITTAL	92.90
SHENOY, SHILPA	22.83
SHEPARD, CHARLES F	31.28
SHEPARD, CHARLES F	8.07
SHEPARD, CHARLES F	8.26
SHEPARD, EARLENE	4.48
SHEPHERD, DAVID F	0.53
SHEPHERD, HERMAN	2.59
SHEPHERD, LARRY WILLIAM	2.49
SHEPPARD, MARK S	249.03
SHEPPARD, MARK S	238.89
SHEPPARD, MARK S	244.89
SHEPPERSON, MARGARET	1.00
SHERARD, CHARLES M III	1.99
SHERIDAN, CHARLES NELSON	65.42
SHERIDAN, CHARLES NELSON	62.05
SHERIDAN, CHARLES NELSON	63.49
SHERIDAN, MARGARET M	284.24
SHERIDAN, MARGARET M	268.79

SHERIDAN, MARGARET M	275.06
SHERIFF, JOHN D	1.00
SHERMAN, BOB L	0.50
SHERMETTA, MICHAEL L	4.62
SHERRILL, FREDDIE	0.49
SHERRILL, KAREN	1.49
SHERRILL, PHILLIP O	2.48
SHERROW, DEBRA L	4.96
SHEVLIN, SUSAN D	0.50
SHEYDA, DAVID A	0.50
SHIELDS, EDWARD J	1.00
SHIELDS, JERRY ELMER	0.50
SHIELDS, JOYCE	2.99
SHIELDS, RODNEY L	36.24
SHIELDS, RODNEY L	34.64
SHIELDS, RODNEY L	35.45
SHIELDS, SARAH	2.98
SHIELDS, SHARON	1.00
SHIELDS, STEVEN E	1.04
SHIFS, DOMINIQUE M	24.83
SHIFS, DOMINIQUE M	21.36
SHIFS, DOMINIQUE M	21.85
SHIM, WEE S	22.86
SHIMKO, MARK A	1.00
SHINN, CHRISTOPHER D	0.49
SHINN, ROBERT W	2.48
SHIPLEY, PAUL D	26.23
SHIPLEY, PAUL D	24.64
SHIPLEY, PAUL D	25.20
SHIPMAN, CHARLENE C	1.49
SHIPMAN, MICHAEL	6.97
SHIPMAN, VICTORIA	1.99
SHIPP, CRYSTAL	3.98
SHIPP, JOHN	37.73
SHIPP, JOHN	32.26
SHIPP, JOHN	33.65
SHIPP, JOHN L	1.00
SHIPP, SCOTT C	0.49
SHIPP, WARREN DAVID	1.49
SHIRAZ, EBRAHIM A	5.46
SHIRES, WILLIAM M	1.99
SHIRLEY, JAMES MICHAEL	2.49
SHIRLEY, MORRIS CLINTON &	54.71
SHIRLEY, MORRIS CLINTON &	32.80
SHIRLEY, MORRIS CLINTON &	33.56
SHIVER, JEFFREY	6.46
SHIVERS, CHARLENE A	0.49

SHIVEY, VICTORIA	1.49
SHOAF, AMANDA L	1.98
SHOCKLEY, CLYDE E	4.97
SHOECRAFT, BRUCE R	74.60
SHOECRAFT, BRUCE R	71.30
SHOECRAFT, BRUCE R	72.96
SHOEMAKER, H STEPHEN	0.99
SHOEMAKER, JILL A	49.73
SHOEMAKER, JILL A	45.64
SHOEMAKER, JILL A	46.69
SHOEMAKER, PRESTON J JR	24.83
SHOEMAKER, PRESTON J JR	23.72
SHOEMAKER, PRESTON J JR	24.27
SHOEMAKER, SUSAN	257.68
SHOEMAKER, SUSAN	244.83
SHOEMAKER, SUSAN	250.53
SHOLIN, CARSON BROOME	0.50
SHOOK, JEFF L	10.42
SHOOK, JEFF L	7.59
SHOOK, JEFF L	7.77
SHOOK, MARIE AIMEE	9.99
SHOOK, MARTHA JEAN	0.49
SHOOK, STEVEN LOUIS	6.46
SHORE, IRWIN	1.49
SHORE, RHONDA L	1.49
SHORE, ROBERT L	399.91
SHORE, ROBERT L	367.56
SHORE, ROBERT L	376.14
SHORES, STEVEN	44.61
SHORES, STEVEN	39.79
SHORES, STEVEN	40.71
SHORT DEVELOPMENT GROUP LLC	5.36
SHORT DEVELOPMENT GROUP LLC .	5.46
SHORT, DONALD THOMAS	23.10
SHORT, JOHN J III	0.49
SHORT, LOUISE	1.54
SHORT, NICHOLAS	91.45
SHORT, NICHOLAS	85.40
SHORT, NICHOLAS	87.56
SHORT, RAYMOND D	15.89
SHORT, RAYMOND D	14.23
SHORT, RAYMOND D	14.56
SHORT, RICHARD C SR	11.94
SHORT, VANESSA	0.50
SHORTTRIDGE, GLENDORA	0.50
SHOUP, TERESA	0.50
SHOUP, THOMAS	287.71

SHOUP, THOMAS	261.19
SHOUP, THOMAS	267.29
SHPRITZ, LISA R	6.96
SHRADER, JIMMY RAY	1.00
SHREFFLER, DICKSON R	8.44
SHREFFLER, DICKSON R	7.12
SHREFFLER, DICKSON R	7.28
SHREVE, DAVID	6.63
SHROPSHIRE, ELIZABETH	0.49
SHROPSHIRE, THOMAS DIXON	53.22
SHROPSHIRE, THOMAS DIXON	50.86
SHROPSHIRE, THOMAS DIXON	52.05
SHU, FRED WILBURN & WIFE	6.95
SHUE, DELIA	0.50
SHUKLA, URVIL	2.49
SHUKRAFT, ALLISON E	191.57
SHUKRAFT, ALLISON E	180.33
SHUKRAFT, ALLISON E	184.46
SHULENBERGER, THERESA	128.82
SHULENBERGER, THERESA	123.11
SHULENBERGER, THERESA	125.98
SHULER, SHEREE D	0.50
SHUMAN, GEORGE W	125.33
SHUMAN, GEORGE W	119.77
SHUMAN, GEORGE W	122.58
SHURLAND, PETER K	5.47
SIANCAS, JOHATHAN MICHAEL	78.32
SIANCAS, JOHATHAN MICHAEL	67.26
SIANCAS, JOHATHAN MICHAEL	68.82
SIATHONE, PHONGAMOUT	32.32
SIATHONE, PHONGAMOUT	30.89
SIATHONE, PHONGAMOUT	31.62
SIBLEY, THOMAS L JR	0.50
SICARD, MICHAEL W	204.24
SICARD, MICHAEL W	189.96
SICARD, MICHAEL W	194.39
SIDDIQUE, MOHAMMAD ASIF	5.97
SIDDIQUE, MOHAMMED ASIF	3.48
SIDDIQUI, SHUAIB	236.74
SIDDIQUI, SHUAIB	235.48
SIDES, DELGRATIA W	1.99
SIDES, ROBERT	0.50
SIDES, RONALD NOLAN L/T	0.49
SIEK, JENA	58.19
SIEK, JENA	55.61
SIEK, JENA	56.91
SIEMAN, GREGORY S	1.99

SIERRA, JORGE E	1.00
SIERRA, LINDA G	1.49
SIERRA, MANUEL	1.98
SIESEL, JASON	28.30
SIESEL, JASON	27.05
SIESEL, JASON	27.38
SIFFORD, JOHN WILLIAM JR	0.50
SIFFORD, KENNETH	20.84
SIFFORD, KENNETH	19.92
SIFFORD, KENNETH	20.39
SIFFORD, MARCELLA M	1.49
SIFFORD, MARCUS	19.37
SIFFORD, MARCUS	14.71
SIFFORD, MARCUS	15.05
SIGLE, KYLE M	1.00
SIGMON, CARMEN S	3.48
SIGNET, THOMAS WILLIAM	0.49
SIKES, STEVEN L	1.00
SIKKELEE, KIRSTEN	3.47
SILER, JUSTIN A	0.49
SILER, TYRELL	0.49
SILLSBURY, VALERIE	1.99
SILVA, DANIEL	0.99
SILVA, MARIE LOEF	0.99
SILVA, MICHAEL P	0.50
SILVER, RONALD M	0.99
SILVERSTEIN, NANCY	0.50
SILVOY, STEPHEN J	65.66
SILVOY, STEPHEN J	62.75
SIMENSEN, REBECCA M	10.42
SIMES, ROBERT F JR	201.09
SIMES, ROBERT F JR	192.17
SIMES, ROBERT F JR	196.63
SIMMONS, ANNIE PAULETTE	2.98
SIMMONS, BILL J	70.01
SIMMONS, BILL J	66.43
SIMMONS, BILL J	67.98
SIMMONS, DEBORAH H	0.50
SIMMONS, DONA LEE PEACOCK	0.50
SIMMONS, DONNA DYSART	1.02
SIMMONS, FRANKLIN	1.49
SIMMONS, GAIL M	48.08
SIMMONS, GAIL M	45.47
SIMMONS, GAIL M	46.52
SIMMONS, GWENDOLYN S	1.00
SIMMONS, HENRY BERNARD	24.85
SIMMONS, HENRY BERNARD	23.74

SIMMONS, HENRY BERNARD	24.93
SIMMONS, JAMES F	0.49
SIMMONS, RALPH	1.99
SIMMONS, VANESSA K	2.48
SIMMONS, WILLIAM A JR	35.80
SIMMONS, WILLIAM A JR	34.22
SIMMONS, WILLIAM A JR	35.03
SIMMS, ALLEN B.	1.00
SIMMS, WILBERT	1.99
SIMON, LESLYE K	0.49
SIMON, TANIQUA	2.49
SIMONS, ALYCEE A	1.00
SIMONSEN, JEREMY W	9.45
SIMONTON, CHARLES A III	1.49
SIMPKINS, SANDRA LEE CRITZ	210.70
SIMPKINS, SANDRA LEE CRITZ	200.88
SIMPKINS, SANDRA LEE CRITZ	205.57
SIMPKINS, WILLIE L	7.47
SIMPKINS, WILLIE L	7.14
SIMPKINS, WILLIE L	7.30
SIMPSON, ALISSA MARIE	115.78
SIMPSON, ALISSA MARIE	108.28
SIMPSON, ALISSA MARIE	110.80
SIMPSON, ANNETTE	0.50
SIMPSON, BARBARA J	0.99
SIMPSON, CHARISSE	1.49
SIMPSON, DONROCHELE	132.34
SIMPSON, DONROCHELE	126.46
SIMPSON, DONROCHELE	129.39
SIMPSON, ELAINE M	24.32
SIMPSON, ELAINE M	21.34
SIMPSON, ELAINE M	21.84
SIMPSON, FLOYD LEE	1.98
SIMPSON, JEP JR	0.53
SIMPSON, JESSIE	2.49
SIMPSON, LAWRENCE N	0.99
SIMPSON, RHONDA COWAN	60.68
SIMPSON, RHONDA COWAN	57.99
SIMPSON, RHONDA COWAN	59.34
SIMPSON, RICHARD H	50.14
SIMPSON, RICHARD H	47.45
SIMPSON, RICHARD H	48.55
SIMPSON, SALLY STINSON	0.50
SIMPSON, THOMAS R	2.48
SIMPSON, THOMAS R	2.48
SIMPSON, THOMAS R	27.36
SIMPSON, THOMAS R	24.02

SIMPSON, THOMAS R	23.84
SIMPSON, THOMAS R	86.53
SIMPSON, THOMAS R	76.99
SIMPSON, THOMAS R	76.37
SIMPSON, TIFFANY M	1.99
SIMPSON, W VERNON	28.84
SIMPSON, W VERNON	24.71
SIMPSON, W VERNON	25.29
SIMPSON, WALTER P	1.98
SIMPSON, WILLIAM L	35.66
SIMPSON, WILLIAM L	33.83
SIMPSON, WILLIAM L	34.62
SIMS, ALGIE WRIGHT III	102.95
SIMS, ALGIE WRIGHT III	91.75
SIMS, ALGIE WRIGHT III	93.88
SIMS, ASHA W	0.99
SIMS, DAVID M	228.88
SIMS, DAVID M	218.73
SIMS, DAVID M	223.82
SIMS, JAMES O	3.98
SIMS, JAMES O	3.33
SIMS, JAMES O	3.40
SIMS, JUSTIN A	0.50
SIMS, LARRY	5.23
SIMS, MONET	0.49
SIMS, PAUL T JR	4.47
SIMS, TARZETTE M	28.35
SIMS, TARZETTE M	27.09
SIMS, TARZETTE M	27.73
SIMS, YOLANDA	0.49
SINCLAIR, ANDREW	7.96
SINCLAIR, ELAINE M	47.21
SINCLAIR, ELAINE M	43.70
SINCLAIR, ELAINE M	44.71
SINCLAIR, FRANCES	1.98
SINCLAIR, JOSEPH M	20.37
SINCLAIR, JOSEPH M	18.04
SINCLAIR, JOSEPH M	18.47
SINCLAIR, MARTIN H	0.50
SINCLAIR, TOMMIE LEE	0.49
SINGER, JENNIFER G	1.99
SINGH, AMANDEEP D	333.07
SINGH, ASHUTOSH	4.06
SINGH, DALJIT	0.49
SINGH, RAMESHWAR	143.00
SINGH, RAMESHWAR	136.65
SINGH, RAMESHWAR	139.82

SINGLETERY, JOHN D	1.49
SINGLETON, STEPHANIE L	3.98
SINGTHO, PHOUR	64.92
SINGTHO, PHOUR	59.20
SINGTHO, PHOUR	60.58
SINIARD, PATRICIA HUBBARD	3.97
SINIARD, SIDNEY	8.44
SINIARD, SIDNEY	8.07
SINIARD, SIDNEY	8.26
SINIARD, SIDNEY MILLARD	1.00
SINKA, MICHELE	0.50
SINKOE, FAITH G	4.47
SINKOE, LOUIS A	1.49
SIPE, KENNETH R	60.07
SIPE, KENNETH R	56.46
SIPE, KENNETH R	57.77
SIPE, SARAH KELLER	1.49
SIPE, STEVEN E	63.06
SIPE, STEVEN E	60.26
SIPE, STEVEN E	61.66
SIPES, JOHN A	32.33
SIPES, JOHN A	30.42
SIPES, JOHN A	31.12
SIPSON, CALUDIA P	3.48
SISK, OSCAR R	38.84
SISKRON, KATHLEEN CONWAY	0.49
SITARAS, ELEFThERIOA	5.95
SITES, DAVID	2.49
SIU, KIN	5.96
SIU, PHAN	2.49
SIVASUBRAMANIAN, KRISHNAN	4.46
SKALSKI, MICHAEL A	0.99
SKARDINSKI, KIM	0.50
SKELTON, ERIC ANDERSON	36.24
SKELTON, ERIC ANDERSON	33.68
SKERL, DANIEL R	0.50
SKINNER, CHRSTIAN NOEL	0.99
SKINNER, JANINE ENGRAM	156.39
SKINNER, JANINE ENGRAM	147.09
SKINNER, JANINE ENGRAM	150.51
SKINNER, ROBIN G	49.73
SKINNER, ROBIN G	47.53
SKINNER, ROBIN G	48.64
SKIOURIS, JOHN K	11.93
SKIPPER, GEORGE L	0.49
SKIPPER, JEFFREY ROY	0.99
SKIPPER, ROBERT D	2.98

SKYLARK HAVEN LLC	164.87
SKYLARK HAVEN LLC	153.45
SKYLARK HAVEN LLC	1.53
SLADDEN, THOMAS	2.49
SLADE, ANTOINE	1.52
SLADE, ERIKA J	0.50
SLADE, RICKY LANE	0.99
SLADE, THOMAS W JR	0.99
SLAGLE, JOSHUA A	1.00
SLAGLE, RICHARD DENNIS	0.57
SLAPPEY, JAMES W	415.07
SLAPPEY, JAMES W	396.66
SLAPPEY, JAMES W	405.90
SLATER, MICHAEL B	3.97
SLAYMON, ZELLA M	1.97
SLAYTON, STEPHEN M	14.41
SLEET, SHANNON E	2.98
SLESINGER, GAY	1.49
SLIVKA, DENIS	2.49
SLIVKA, DENIS	1.42
SLIVKA, DENIS	1.46
SLOAN, EDWIN L JR	767.28
SLOAN, EDWIN L JR	728.92
SLOAN, EDWIN L JR	745.84
SLOAN, ERNEST FRANKLIN	53.13
SLOAN, ERNEST FRANKLIN	50.77
SLOAN, ERNEST FRANKLIN	51.95
SLOAN, HARRIETT	31.68
SLOAN, HARRIETT	29.84
SLOAN, HARRIETT	30.54
SLOAN, JOSEPH C	70.57
SLOAN, JOSEPH C	66.96
SLOAN, JOSEPH C	68.52
SLOAN, SAMUEL R	282.26
SLOAN, SAMUEL R	259.77
SLOAN, SAMUEL R	265.83
SLOAN, WANDA L	44.76
SLOAN, WANDA L	42.78
SLOAN, WANDA L	43.77
SLOAN-CLONTZ, MARTHA C	0.99
SLOOP, DONALD A	1.99
SLOOP, MARTHA H	0.49
SLOWIK, LIZZ	5.44
SLV HOMES LLC .	0.49
SMAILAGIC, DZAVUDIN	32.33
SMAILAGIC, DZAVUDIN	30.90
SMAILAGIC, DZAVUDIN	31.61

SMALL, DEBORAH	0.50
SMALL, GARY JOEL	1.99
SMALL, JAMES ROBERT	13.43
SMALL, JAMES ROBERT	12.83
SMALL, JAMES ROBERT	13.13
SMALL, JOHN	43.21
SMALL, LYNDA	0.49
SMALLEY, RYAN J	2.49
SMALLS, LAMEKA S	1.98
SMART, FLORENCE B	165.97
SMART, FLORENCE B	156.94
SMART, FLORENCE B	156.97
SMARTT, LINDA F	0.50
SMEAL, GREGORY A	1.99
SMELTZ-ZAPATA, CHRISTINE L	1.97
SMEREK, JEFFERY J	258.62
SMEREK, JEFFERY J	250.13
SMEREK, JEFFERY J	250.99
SMILEY, THOMAS EDGAR	5.14
SMITH, AARON M	2.48
SMITH, ALBERT W	7.45
SMITH, ALEC P	2.97
SMITH, ALEX	0.99
SMITH, ALEXANDRA J	0.49
SMITH, AMY L	8.46
SMITH, ANDRE T	172.00
SMITH, ANDRE T	163.89
SMITH, ANITA MANEY	17.34
SMITH, ANITA MANEY	13.26
SMITH, ANITA MANEY	13.57
SMITH, ANN M	21.38
SMITH, ANN M	20.44
SMITH, ANN M	20.91
SMITH, ANTHONY W	4.47
SMITH, AURORA DARLENE	0.99
SMITH, BARBARA A	10.94
SMITH, BERNADETTE F.	74.60
SMITH, BERNADETTE F.	71.30
SMITH, BERNADETTE F.	72.97
SMITH, BEVERLY WALKER	0.50
SMITH, BILL J	8.44
SMITH, BILL J	7.59
SMITH, BILL J	7.77
SMITH, BOBBIE	3.96
SMITH, BONITA	0.50
SMITH, BONITA	0.50
SMITH, BONITA	0.49

SMITH, BRENDA L	0.99
SMITH, BRIAN EUGENE	197.95
SMITH, BRIAN EUGENE	188.70
SMITH, BRIAN K	1.00
SMITH, CALVIN L	0.50
SMITH, CAMERON KIDD	0.50
SMITH, CARRIE	2.98
SMITH, CARRIE R	1.99
SMITH, CASSIE HOLT	2.99
SMITH, CATHARINE TURNEY	4.48
SMITH, CATHERINE	1.99
SMITH, CHADWICK P JR	46.44
SMITH, CHARLES B	13.93
SMITH, CHARLES B	12.37
SMITH, CHARLES B	12.65
SMITH, CHARLES BRADFORD	1.99
SMITH, CHARLES H	94.49
SMITH, CHARLES H	90.31
SMITH, CHARLES H	92.42
SMITH, CHARLES R	1.49
SMITH, CHARLOTTE D	0.50
SMITH, CHRISTINE W	12.90
SMITH, CHRISTINE W	10.46
SMITH, CHRISTINE W	11.41
SMITH, CRYSTAL NICOLE	2.98
SMITH, CYNTHIA D	4.61
SMITH, CYNTHIA M	1.49
SMITH, CYNTHIA SUSAN	0.50
SMITH, DANIEL	0.99
SMITH, DARLEEN M	1.00
SMITH, DAVID	1.98
SMITH, DAVID	135.32
SMITH, DAVID	129.30
SMITH, DAVID	132.31
SMITH, DAVID H	4.88
SMITH, DAVID L	0.49
SMITH, DAVID W	0.99
SMITH, DEBRA C	1.98
SMITH, DIANE LEC	7.43
SMITH, DIANNE G	2.98
SMITH, DIONNE L	2.49
SMITH, DONALD A II	1.99
SMITH, DONALD D	0.50
SMITH, DONALD L	1.49
SMITH, DONNA	49.23
SMITH, DONNA	47.05
SMITH, DONNA	48.15

SMITH, DONNA M	0.52
SMITH, DONNIE RAY	0.99
SMITH, DOROTHY V	2.49
SMITH, DUWAN ALAN	278.20
SMITH, EBONY N	109.92
SMITH, EBONY N	105.05
SMITH, EBONY N	107.50
SMITH, EDGAR L	1.50
SMITH, EDGAR W	0.99
SMITH, ELOIS	0.49
SMITH, ERIC M	1.99
SMITH, ERIC S	0.50
SMITH, ESTELLA M	45.75
SMITH, ESTELLA M	43.72
SMITH, ESTELLA M	44.75
SMITH, FELICIA W	3.97
SMITH, FELIX	1.98
SMITH, GARY V JR	0.49
SMITH, GEORGE P	0.49
SMITH, GEORGE W	28.74
SMITH, GEORGE W	27.46
SMITH, GEORGE W	28.11
SMITH, GEORGE W	28.74
SMITH, GEORGE W	27.46
SMITH, GEORGE W	28.11
SMITH, GERALD W	0.50
SMITH, GIBSON L JR	8.95
SMITH, GWENDOLYN CHERRY	2.49
SMITH, H NORMAN	1.49
SMITH, HAROLD A E	25.15
SMITH, HARRY	2.49
SMITH, HARRY B III	0.50
SMITH, HELEN A	21.87
SMITH, HELEN A	20.90
SMITH, HELEN A	21.38
SMITH, HENRY O	1.98
SMITH, HOPE BURNELL	0.54
SMITH, JACKSON M	187.00
SMITH, JACKSON M	178.25
SMITH, JACKSON M	187.76
SMITH, JACQUELINE	0.50
SMITH, JACQUELINE M	0.50
SMITH, JAMES ALLEN	1.00
SMITH, JAMES ERIC	14.39
SMITH, JAMES ERIC	13.75
SMITH, JAMES ERIC	14.07
SMITH, JAMES W JR	8.95

SMITH, JASON ALLEN VON GERICHTEN	100.33
SMITH, JASON ALLEN VON GERICHTEN	95.88
SMITH, JASON ALLEN VON GERICHTEN	97.25
SMITH, JEFFREY J	32.71
SMITH, JEFFREY J	24.15
SMITH, JEFFREY J	24.71
SMITH, JEFFREY TODD	0.49
SMITH, JEROME	0.49
SMITH, JERRY	33.78
SMITH, JERRY	32.29
SMITH, JERRY	33.04
SMITH, JOAN CASON	2.98
SMITH, JOHANNE B TRUST	26.36
SMITH, JOHANNE B TRUST	25.19
SMITH, JOHANNE B TRUST	25.78
SMITH, JOHN B	1.75
SMITH, JONNIE W	0.50
SMITH, JOSEPH A	34.78
SMITH, JOSEPH A	31.85
SMITH, JOSEPH A	32.59
SMITH, JUDY TURNER	25.65
SMITH, JUDY TURNER	24.12
SMITH, JUDY TURNER	24.24
SMITH, JUSTIN H	2.98
SMITH, K L	6.45
SMITH, KATHRYN C	1.00
SMITH, KEITH S	1.49
SMITH, KELVIN EDWARD	1.00
SMITH, KENNETH C	89.02
SMITH, KENNETH C	82.22
SMITH, KENNETH C	82.69
SMITH, KENNETH C	54.52
SMITH, KENNETH C	50.68
SMITH, KENNETH C	51.86
SMITH, KEVIN A	1,492.52
SMITH, KEVIN M	0.49
SMITH, LAKEISHA M	0.49
SMITH, LASHELLE DONETTE	0.50
SMITH, LATOYA	1.49
SMITH, LAURI K	1.49
SMITH, LINDA	175.76
SMITH, LINDA	158.01
SMITH, LINDA	161.68
SMITH, LINDA C	2.48
SMITH, LOUISE DIANE	2.49
SMITH, LUKE A	173.78
SMITH, LUKE A	165.59

SMITH, LUKE A	169.45
SMITH, M DAVID	108.74
SMITH, M DAVID	103.92
SMITH, M DAVID	106.32
SMITH, MANDA SHEA	1.00
SMITH, MARGARET	1.99
SMITH, MARION T JR	91.51
SMITH, MARION T JR	86.98
SMITH, MARION T JR	89.01
SMITH, MARK PHILIP	0.99
SMITH, MARVIN WILLIAM	99.88
SMITH, MARVIN WILLIAM	94.98
SMITH, MARVIN WILLIAM	97.19
SMITH, MARY ALICE	2.48
SMITH, MICHAEL BRYAN	108.91
SMITH, MICHAEL BRYAN	104.09
SMITH, MICHAEL BRYAN	106.53
SMITH, MICHAEL C	11.93
SMITH, MICHAEL D	1.99
SMITH, MICHAEL S	2.54
SMITH, MIRIAM M	2.99
SMITH, MORRIS LEE	0.99
SMITH, NANCY T	49.73
SMITH, NANCY T	47.53
SMITH, NANCY T	48.64
SMITH, NORMAN S	14.42
SMITH, NORMAN S	12.83
SMITH, NORMAN S	13.13
SMITH, PABLO R	1.49
SMITH, PATRICIA	15.88
SMITH, PATRICIA	14.23
SMITH, PATRICIA	14.56
SMITH, PATRICIA S	0.50
SMITH, POLLY J	2.06
SMITH, R JEFFREY	2.04
SMITH, RADFORD DENNIS	0.49
SMITH, RANDY	2.98
SMITH, RANDY H	0.99
SMITH, REBECCA R	1.99
SMITH, REGINA L	1.00
SMITH, RICK B	67.59
SMITH, RICK B	63.22
SMITH, RICK B	66.24
SMITH, ROBERT DOUGLAS	112.80
SMITH, ROBERT DOUGLAS	107.80
SMITH, ROBERT DOUGLAS	110.31
SMITH, ROBERT MADISON	0.99

SMITH, ROBIN A	1.99
SMITH, ROLAND MCCALL	0.50
SMITH, ROMAYNE A	1.02
SMITH, ROSALYN K	61.17
SMITH, ROSALYN K	58.46
SMITH, ROSALYN K	59.83
SMITH, RUSSELL DALE	0.99
SMITH, SADIE	1.00
SMITH, SAMUEL	32.18
SMITH, SAMUEL	29.79
SMITH, SAMUEL	29.74
SMITH, SAMUEL H JR	11.42
SMITH, SANDRA LEIGH	0.99
SMITH, SANDRA M	4.47
SMITH, SHARON LYNN	14.89
SMITH, SHARON LYNN	14.23
SMITH, SHARON LYNN	14.56
SMITH, SHAWN P	0.50
SMITH, SHENTELL	3.47
SMITH, STANLEY H	120.75
SMITH, STANLEY H	113.02
SMITH, STANLEY H	115.67
SMITH, STEPHEN LEE DR	74.35
SMITH, STEPHEN LEE DR	70.57
SMITH, STEPHEN LEE DR	72.20
SMITH, STEVEN E	5.66
SMITH, STEVEN H	14.41
SMITH, TAMARA	42.77
SMITH, TAMARA	40.40
SMITH, TAMARA	41.35
SMITH, TAMARA DENISE	108.41
SMITH, TAMARA DENISE	103.61
SMITH, TAMARA DENISE	106.04
SMITH, TAMREA N	0.50
SMITH, TERRY	357.88
SMITH, TERRY	341.49
SMITH, TERRY	175.43
SMITH, THOMAS D	3.98
SMITH, THOMAS LOCKHART	66.65
SMITH, THOMAS LOCKHART	63.69
SMITH, THOMAS LOCKHART	65.17
SMITH, TIM MCCOY	1.49
SMITH, TODD D	0.49
SMITH, TRACEY A	0.50
SMITH, URSULA S	17.91
SMITH, URSULA S	17.12
SMITH, URSULA S	17.84

SMITH, VINCENT T	0.99
SMITH, WALTER H	0.50
SMITH, WALTER LEWIS JR	1.99
SMITH, WALTER W	148.85
SMITH, WALTER W	138.08
SMITH, WALTER W	141.29
SMITH, WAYNE C	1.49
SMITH, WESLEY D	0.50
SMITH, WILBURN J JR (R/T)	5.05
SMITH, WILLIAM JAMES	1.99
SMITH, WILLIAM TODD	0.50
SMITH, WILLIE J	1.49
SMITH, WILLIE JAMES JR	0.50
SMITH, ZACHARY N.	0.49
SMITH, ZEBEDEE D	1.49
SMITH-COX, REBECCA L	3.48
SMITHERS, NOLAN P JR	164.83
SMITHERS, NOLAN P JR	157.52
SMITHERS, NOLAN P JR	161.19
SMOAK, STEPHEN F	7.71
SMOOT, REBECCA A	33.21
SMOOT, REBECCA A	31.26
SMOOT, REBECCA A	31.98
SMOTHERS, SHERRY	0.50
SMUTHERMAN, PHILLIP L	0.50
SMYLIE, RICHARD H	332.58
SMYRE, MARTHA E	2.59
SMYTHE, SARAH J	1.99
SNEAD, SHARON Y	75.48
SNEAD, SHARON Y	72.13
SNEAD, SHARON Y	73.80
SNEAD, THOMAS	1.02
SNELL, WILLIAM P JR	10.94
SNELLINGS, ANTHONY A &	11.43
SNIDER, JOHN K	568.58
SNIPES, HERMIA BURTON	88.02
SNIPES, HERMIA BURTON	72.29
SNIPES, HERMIA BURTON	73.78
SNODGRASS, EDITH T	53.22
SNODGRASS, EDITH T	49.91
SNOW, BRANDON C	85.94
SNOW, CHET W JR	33.32
SNOW, CHET W JR	25.67
SNOW, CHET W JR	26.27
SNOW, CHET W JR	76.20
SNOW, CHET W JR	70.57
SNOW, CHET W JR	72.20

SNOW, EILEEN A	0.50
SNOW, PATRICIA L	8.60
SNOW, SHIRLEY G	56.70
SNOW, SHIRLEY G	51.82
SNOW, SHIRLEY G	53.02
SNUGGS, KAREN D	0.50
SNYDER, CHRISTOPHER J	310.32
SNYDER, CHRISTOPHER J	296.55
SNYDER, CHRISTOPHER J	303.45
SNYDER, GEORGE C JR	13.91
SNYDER, GEORGE C JR	13.29
SNYDER, IRA FRANCIS JR	0.99
SNYDER, SCOTT A	2.85
SNYDER, SCOTT N	0.50
SOBANSKA, MAGDALENA	0.49
SOBEL, ANDREW L	2.99
SOBERS, JULIAN C	2.03
SODERBERG, CLAY C	0.50
SOFFER, ALAN	14.92
SOFFER, ALAN	11.41
SOFFER, ALAN	11.68
SOGERS, VERDELL	1.99
SOK, PETER ITH	21.85
SOKHN, KHALID	0.49
SOL A JAFFA'S WIFE TRUST UAD 2/11/99	0.50
SOLARES, JUAN M	31.78
SOLARES, JUAN M	28.17
SOLDANO, JENNIFER B	10.90
SOLH, MOHAMAD TAWFIK	1.49
SOLIS, DAVID M	0.50
SOLOMON, HAZEL MAE	139.31
SOLOMON, HAZEL MAE	125.85
SOLOMON, HAZEL MAE	128.79
SOLOMON, JASON	59.08
SOLOMON, JASON	55.98
SOLOMON, JASON	57.30
SOLOMON, MARCIA I	0.50
SOLOMON, MARGURITE	0.99
SOLOMON, VERONICA	109.92
SOLOMON, VERONICA	105.05
SOLOMON, VERONICA	107.50
SOLORZANO, NATIVIDAD	0.50
SOLOW, JILL L	1.49
SOLOWEYKO, WILLIAM	1.49
SOMARATNA, SOBANA D	1.00
SONG REALTY LLC	120.45
SONG REALTY LLC	115.09

SONG REALTY LLC	117.77
SONG REALTY LLC	6.45
SONG REALTY LLC	6.17
SONG REALTY LLC	6.31
SONGER, JOHN	114.67
SONGER, JOHN	109.59
SONGER, JOHN	111.15
SONI, NAUKA	1.00
SOPER, AILEEN	0.50
SOPKA, OREST	1.99
SORBER, ELIZABETH ANN	1.49
SORENSEN, JOSEPH L	29.35
SORENSEN, JOSEPH L	28.05
SORENSEN, JOSEPH L	28.70
SORG, BRADLEY G	8.43
SORGE, STEVEN W	4.97
SORIANO, CLINTON A	0.50
SORNOZA, GRECIA P. VELEZ DE	0.99
SORROW, JASON C	50.07
SORROW, JASON C	46.41
SORROW, JASON C	47.49
SORTO, JOSE	1.00
SOSA, MARIO RENE	0.50
SOSEBEE, JAMES LEE	1.99
SOSNOSKI, BEVERLY A	0.99
SOSSAMON, LEONARD B	1.99
SOSSAMON, LEONARD B	0.50
SOSSAMON, LEONARD B JR	49.25
SOSSAMON, LEONARD B JR	44.13
SOSSAMON, LEONARD B JR	45.14
SOSSAMON, LEONARD B JR	0.99
SOTO, ALEJANDRO RAMIREZ	10.93
SOTO, ALEJANDRO RAMIREZ	9.49
SOTO, ALEJANDRO RAMIREZ	9.72
SOTO, LIONEL	5.96
SOTO, MILENIA	1.00
SOTO, ROGELIO	19.35
SOTO, ROGELIO	22.74
SOTO, ROGELIO	18.92
SOURAPHOL, BRIAN BOUAN	0.50
SOUTHERN, ROBERT EDWARD	4.46
SOUTHGROUP PROPERTIES LLC	2.04
SOWELL, ANDREW	2.48
SOWELL, FLORA H	70.63
SOWELL, FLORA H	56.57
SOWELL, FLORA H	57.88
SOWELL, ROY JR	83.41

SOWELL, ROY JR	78.76
SOWELL, ROY JR	80.59
SPAINHOUR, AMELIA S	5.96
SPAINHOUR, BRIAN	0.49
SPAITE, GLENNA S	2.49
SPALLONE, ELAINE M	1.99
SPANGENTHAL, SELWYN	31.87
SPANGENTHAL, SELWYN	29.62
SPANGENTHAL, SELWYN	32.38
SPANGENTHAL, SELWYN	27.63
SPANGENTHAL, SELWYN	27.67
SPANIEL, ROSALIE S	31.83
SPANIEL, ROSALIE S	30.42
SPANIEL, ROSALIE S	31.13
SPANN, ISABELLE	1.49
SPANN, MARY LIGON	0.50
SPANTGOS, GEORGE E	0.99
SPARACINO, JOSEPH A	144.73
SPARACINO, JOSEPH A	138.32
SPARACINO, JOSEPH A	66.64
SPARKS, CLARENCE JUNIOR	63.66
SPARKS, CLARENCE JUNIOR	60.84
SPARKS, CLARENCE JUNIOR	62.27
SPARKS, KAREN	40.65
SPARKS, KAREN	38.84
SPARKS, KAREN	39.74
SPARKS, KAREN	28.74
SPARKS, KAREN	27.46
SPARKS, KAREN	28.11
SPARKS, KAREN	40.65
SPARKS, KAREN	38.84
SPARKS, KAREN	39.74
SPARKS, KAREN	28.74
SPARKS, KAREN	27.46
SPARKS, KAREN	28.11
SPARKS, KAREN	28.74
SPARKS, KAREN	27.46
SPARKS, KAREN	28.11
SPARKS, KAREN	40.65
SPARKS, KAREN	38.84
SPARKS, KAREN	39.74
SPARKS, KAREN	40.65
SPARKS, KAREN	38.84
SPARKS, KAREN	39.74
SPARKS, KAREN	33.21
SPARKS, KAREN	31.73
SPARKS, KAREN	32.47

SPARKS, PATRICIA ANN W	35.74
SPARKS, PATRICIA ANN W	33.21
SPARKS, PATRICIA ANN W	33.99
SPARKS, ROBERT H	0.50
SPARKS, SUSAN L	0.50
SPARKS, SUSAN R	3.61
SPARROW, ALICE G	7.97
SPARROW, JUDITH K	7.45
SPARROW, JUDITH K	6.64
SPARROW, JUDITH K	6.80
SPART, PATRICIA L	5.46
SPARTARO, JOANNE	6.95
SPARTARO, JOANNE	6.65
SPARTARO, JOANNE	6.81
SPAUGH, HERBERT JR GRANTOR TRUST	7.95
SPAULDING, SUSAN J	0.50
SPEAKMAN, CORNELIUS V	27.81
SPEAKMAN, CORNELIUS V	26.58
SPEAKMAN, CORNELIUS V	27.18
SPEAR, BRENT	1.99
SPEARES, GREGORY L	64.42
SPEARES, GREGORY L	61.48
SPEARES, GREGORY L	63.13
SPEARMAN, ANTHONY J	0.50
SPEARS, BELINDA	1.00
SPEARS, CORNITA L	0.99
SPEARS, J DEREK	10.29
SPEARS, KENNETH	37.23
SPEARS, KENNETH	35.58
SPEARS, KENNETH	36.42
SPEARS, KENNETH WARDELL	55.62
SPEARS, KENNETH WARDELL	53.15
SPEARS, KENNETH WARDELL	54.38
SPEARS, KENNETH WARDELL	167.32
SPEARS, KENNETH WARDELL	159.90
SPEARS, KENNETH WARDELL	163.63
SPEARS, LINWOOD D	1.99
SPEARS, SAMUEL N	1.04
SPEARS, THERO GILBERT	14.90
SPEARS, THERO GILBERT	14.23
SPEARS, THERO GILBERT	14.57
SPEARS, THERO GILBERT	14.90
SPEARS, THERO GILBERT	14.23
SPEARS, THERO GILBERT	14.57
SPEAS, C BRIAN	5.10
SPEER, ALEXANDER	0.49
SPEER, ANASTASIA V	4.11

SPEIDEL, JOHN	2.48
SPEIGHT, IRENE S	3.98
SPEIR, BARBARA R	15.92
SPEIR, BARBARA R	15.22
SPEIR, BARBARA R	15.57
SPEIZMAN, JODI	0.50
SPELL, RODRIN B	0.50
SPENCE, BRANDON	0.99
SPENCE, JENNIFER	0.50
SPENCE, MARLENE L	158.65
SPENCE, MARLENE L	151.62
SPENCE, MARLENE L	155.16
SPENCE, SUSAN	0.99
SPENCER, ANGENIQUE NICOLE	208.97
SPENCER, ANGENIQUE NICOLE	199.69
SPENCER, ANGENIQUE NICOLE	203.81
SPENCER, ERIC S	1.49
SPENCER, LESLIE G	1.00
SPENCER, LOUIS G	69.39
SPENCER, LOUIS G	66.31
SPENCER, LOUIS G	67.85
SPENCER, LOUIS JR	0.49
SPENCER, MICHELLE	1.00
SPENCER, RICKIE B SR	0.49
SPENCER, SARA W	136.16
SPENCER, SARA W	125.85
SPENCER, SARA W	128.79
SPENCER, STEWART T.	0.50
SPERANDEO, ANNA C	0.99
SPERLING, SHELDON R	34.47
SPERO, TIMOTHY	0.50
SPHABMIXAY, TIENKHAM	11.92
SPICER, CLAUDE E	83.91
SPICER, CLAUDE E	80.18
SPICER, CLAUDE E	82.05
SPICER, CLAUDE E	4.97
SPICER, CLAUDE E	4.74
SPICER, CLAUDE E	4.85
SPICER, CLAUDE E	4.97
SPICER, CLAUDE E	4.74
SPICER, CLAUDE E	4.85
SPICER, JESSIE GILL	1.49
SPICKARD, TONY J	3.98
SPIEGEL, ANNMARIE	1.49
SPIKES, J D	44.11
SPIKES, J D	35.05
SPIKES, J D	35.87

SPILLANE, LESLIE F	122.34
SPILLANE, LESLIE F	114.07
SPILLANE, LESLIE F	116.74
SPINETTO, JOHN D	71.28
SPINETTO, JOHN D	65.15
SPINETTO, JOHN D	66.51
SPINKS, LEE A	766.25
SPINKS, LEE A	696.66
SPINKS, LEE A	734.31
SPIVA, MATTHEW D	57.33
SPIVA, MATTHEW D	54.80
SPIVA, MATTHEW D	55.57
SPIVA, MATTHEW D	79.57
SPIVA, MATTHEW D	74.63
SPIVA, MATTHEW D	76.37
SPLAWN, WILLIAM	49.07
SPLAWN, WILLIAM	46.42
SPLAWN, WILLIAM	47.49
SPOONER, FREDERICK	24.83
SPOONER, FREDERICK	23.72
SPOONER, FREDERICK	24.27
SPOSATO, MICHAEL R JR	2.05
SPRAGUE, KERRI L	3.47
SPRATT, DAVID RAY	2.49
SPRICK, DARRELL L	0.99
SPRING LAKE VIEW ASSOCIATION INC	172.00
SPRING LAKE VIEW ASSOCIATION INC	163.89
SPRING, LISA M	63.44
SPRINGER, REBECCA G	6.95
SPRINGLE, VALERIE	3.47
SPRINGS, ANDREA D	3.48
SPRINGS, BRUCE S	1.00
SPRINGS, EARLY STANLEY	3.98
SPRINGS, ERNEST	52.23
SPRINGS, ERNEST	49.43
SPRINGS, ERNEST	50.59
SPRINGS, JOSHUA	2.05
SPRINGS, KOFI L	0.99
SPRINGS, PATRICIA A	16.85
SPRINGS, PATRICIA A	11.84
SPRINGS, PATRICIA A	12.12
SPRINGS, WINFORD M	4.47
SPRINGSTON, ELIZABETH A	67.13
SPRINGSTON, ELIZABETH A	60.70
SPRINGSTON, ELIZABETH A	61.97
SPRINKLE, CHARLES PHILIP	7.93
SPRINKLE, ERICA J	0.50

SPRINKLE, MARLOR C	8.95
SPRINKLE, MARLOR C	1.00
SPRINKLE, MONICA M	8.44
SPRUILL, HOPE S	2.48
SPRY, STARLA	11.44
SPURRIER, JOE BOYD JR	0.50
SPURRIER, JOHN B	0.99
SRIDHAR, PAREPALLI	0.99
SSI, INC	3.97
ST GEORGE HOLDINGS LLC	50.07
ST GEORGE HOLDINGS LLC	46.41
ST GEORGE HOLDINGS LLC	47.49
ST PIERRE, GRETCHEN H	1.49
ST SURIN, MADELEINE	0.50
ST, CLAIR L SCOTT	1.49
ST, JOHN GARY DANIEL	0.51
ST, THOMAS RICHARD D	0.50
STANLEY, ROCHELLE	1.49
STABENOW, KARL	0.49
STABILE, BRUCE ANTHONY	0.50
STACEY, CATHY F	14.42
STACEY, CATHY F	13.78
STACEY, CATHY F	14.11
STACKHOUSE, DANIEL J	3.97
STACKHOUSE, MARLYS N (N/C)	4.48
STAFFORD, ANTHONY D	0.49
STAFFORD, CAROLYN	1.49
STAFFORD, DALE F	0.99
STAFFORD, FRED E III	2.48
STAFFORD, JAMES R	0.50
STAFFORD, JESSICA M	0.50
STAFFORD, LEE	8.23
STAFFORD, MARCIE L	27.30
STAFFORD, MARCIE L	25.62
STAFFORD, MARCIE L	26.22
STAFFORD, OMEGA ANNE	0.50
STAFFORD, PHILLIP C	2.98
STAFFORD, TELORIA J	1.49
STAGE LEFT PROPERTIES LLC	29.13
STAGG, TERRI L	1.00
STAHALA, PETER	0.50
STAHALA, PETER	0.50
STALEY, GAIL R	0.99
STALLING, VELISE	1.00
STALLINGS, MARSHALL RAY	26.31
STALLINGS, MARSHALL RAY	22.77
STALLINGS, MARSHALL RAY	23.30

STALLINGS, SHANNON ASHLEY	9.93
STALLWORTH, SHERRON C	67.15
STALLWORTH, SHERRON C	63.69
STALLWORTH, SHERRON C	65.17
STALNAKER, BOBBY H	85.89
STALNAKER, BOBBY H	74.96
STALNAKER, BOBBY H	76.72
STALNAKER, WILLIAM G.	2.48
STAMATOVICH, ALEKSANDAR L	2.55
STAMOULIS, GEORGE V	1.00
STAMPER, SCOTTIE JANE	1.00
STANARD, WILLIE LOUISE	3.61
STANDAFER, CARLOS R &W	3.48
STANFORD, CECILIA	0.49
STANISLAS, LORELEI	0.50
STANLEY, BRYAN SARAH	7.45
STANLEY, RALPH PATRICK JR	9.45
STANLEY, TERESA M	0.50
STANLEY, THOMAS O	1.50
STANTON, COURTNEY M	0.99
STANTON, GREGORY D	7.94
STANTON, JULIE LYNN	0.52
STANULUS, JESSICA J	245.30
STAPEL, LEE O	0.50
STARK, THOMAS A JR	0.50
STARKS, DARREN A	39.15
STARKS, DARREN A	35.99
STARKS, DARREN A	36.83
STARLING, ALFRED C	197.92
STARLING, MICHAEL SCOTT	49.65
STARLING, MICHAEL SCOTT	47.45
STARLING, MICHAEL SCOTT	48.55
STARNES GIRLS GENERAL PARTNERSHIP	7.43
STARNES RESIDENTIAL PROPERTIES LLC	1.02
STARNES RESIDENTIAL PROPERTIES LLC	4.06
STARNES, CODY	0.49
STARNES, DAVID WARD	45.76
STARNES, DAVID WARD	43.74
STARNES, DAVID WARD	44.75
STARNES, LAURA M	74.60
STARNES, LAURA M	71.30
STARNES, LAURA M	72.96
STARNES, LEOLA S	11.09
STARNES, LISA L	54.71
STARNES, LISA L	45.16
STARNES, LISA L	46.21
STARNES, LUTHER WILLIAM	5.46

STARNES, PHILLIP DANIEL	3.98
STARNES, WILLIAM L	4.97
STARR, JOHN R	36.77
STARR, JOHN R	32.78
STARR, JOHN R	33.53
STARR, TODD	0.50
STASKAL, LESLIE C	34.26
STASKAL, LESLIE C	32.26
STASKAL, LESLIE C	33.01
STASSEL, JULIE	2.98
STASSINOS, EVANGELOS S	56.51
STASSINOS, EVANGELOS S	48.79
STASSINOS, EVANGELOS S	49.91
STASSINOS, SAM E	75.84
STASSINOS, SAM E	69.63
STASSINOS, SAM E	71.24
STATHAKIS, DEBORAH C	9.43
STATHOPOULOS, NICHOLAS J.	30.32
STATIA, ROXANNE	1.49
STATON, ALLEN LITTLE	1.00
STAUBLE, PETER	6.95
STAUFFER, MICHAEL E	2.49
STAUNTON, WILLIAM MICHEAL	1.00
STAVRAKAS, RAMONA ANN	0.50
STAWINSKY, CHRISTINE M	1.99
STEAD, ADAM C	13.41
STEADMAN, DEANNA K	0.99
STEED, JOHN W	2.49
STEELE, ANNE LASHUK R/T	2.43
STEELE, ANNE LASHUK R/T	1.37
STEELE, ANNE LASHUK R/T	2.49
STEELE, DALLAS JR	2.98
STEELE, KIRK	1.99
STEELE, LORI ELIZABETH	3.48
STEELE, LOUIS C	212.37
STEELE, LOUIS C	202.96
STEELE, LOUIS C	207.71
STEELE, ROBERT TED	0.50
STEELE, SHIRLEY A	3.48
STEELE, TARA L	2.49
STEELE, TRINA A	0.99
STEELE, WILLIAM GREGORY	0.51
STEEVES, CAROLYN	94.98
STEEVES, CAROLYN	90.78
STEEVES, CAROLYN	92.90
STEFANO, AMY	98.40
STEFANO, AMY	94.03

STEFANO, AMY	96.23
STEFFEN, TRAVIS W	183.86
STEFFEN, TRAVIS W	175.71
STEFFEN, TRAVIS W	179.81
STEGALL, BILLY M	0.50
STEGALL, JAMES B	2.49
STEGALL, LARRY G	0.99
STEGALL, SHIRLEY MEEKS	2.48
STEHLE, MATTHEW M	4.87
STEIGEL, DIANE MARIE	31.83
STEIGEL, DIANE MARIE	30.42
STEIGEL, DIANE MARIE	31.13
STEILE, RONALD S	4.97
STEIN, ALEXIS J	12.13
STEIN, WENDY	0.99
STEINER, ERIKA M	136.16
STEINER, ERIKA M	125.85
STEINER, ERIKA M	128.79
STEINER, JOSEPH	37.73
STEINER, JOSEPH	34.64
STEINER, RENEE	13.92
STEINS, PATRICIA A	3.47
STEP, REBECCA L	18.40
STEP, REBECCA L	17.59
STEP, REBECCA L	18.00
STEPHEN, CARLA	1.99
STEPHEN, GEOFFREY	0.49
STEPHEN, GEOFFREY	41.89
STEPHEN, GEOFFREY	40.03
STEPHEN, GEOFFREY	39.74
STEPHENS, AVERY	20.09
STEPHENS, AVERY	16.72
STEPHENS, AVERY	17.06
STEPHENS, DELANE	0.50
STEPHENS, EDWARD LEWIS	1.57
STEPHENS, FRED G	0.50
STEPHENS, FRED G	0.50
STEPHENS, FRED G	0.50
STEPHENS, FRED G	0.50
STEPHENS, FRED G	0.50
STEPHENS, FRED G	0.50
STEPHENS, LATONYA	1.00
STEPHENS, LINDA SUE	4.97
STEPHENS, MELANIE L	0.50
STEPHENS, MICHAEL A	58.69
STEPHENS, MICHAEL A	55.61
STEPHENS, MICHAEL A	56.90
STEPHENS, MICHAEL E	1.50

STEPHENS, MICHAEL E	14.89
STEPHENS, MICHAEL E	14.23
STEPHENS, MICHAEL E	14.56
STEPHENS, REGINA C	0.50
STEPHENS, VICTORIA M	9.91
STEPHENS, VICTORIA M	7.43
STEPHENS, VICTORIA M	4.74
STEPHENS, VICTORIA M	4.84
STEPHENSON, CECILE	60.18
STEPHENSON, CECILE	57.52
STEPHENSON, CECILE	58.85
STEPHENSON, GREG	4.47
STEPHENSON, GREG	4.36
STEPHENSON, GREG	4.38
STEPHENSON, JOHN L	1.49
STEPHENSON, LINDA	69.01
STEPHENSON, LINDA	65.95
STEPHENSON, LINDA	67.49
STEPHENSON, MARY JANE	62.17
STEPHENSON, MARY JANE	59.42
STEPHENSON, MARY JANE	60.81
STEPP, CHRISTOPHER D	0.99
STERLING, BERTIE A	1.99
STERLING, ELLAREE	32.33
STERLING, ELLAREE	30.42
STERLING, ELLAREE	31.12
STETZLER, DAVID W	89.37
STETZLER, DAVID W	84.45
STETZLER, DAVID W	86.42
STEVENS, BRYAN	4.07
STEVENS, CHRIS A	161.58
STEVENS, CHRIS A	153.93
STEVENS, GREGORY S	0.50
STEVENS, JAMES D	0.50
STEVENS, JOHN KENNETH	1.00
STEVENS, ROBERT S	161.09
STEVENS, ROBERT S	153.45
STEVENS, WILLIAM	10.81
STEVENSON, DENISE E	17.91
STEVENSON, DENISE E	17.12
STEVENSON, DENISE E	17.51
STEVENSON, HARRY JOE	46.52
STEVENSON, HARRY JOE	44.60
STEVENSON, HARRY JOE	45.64
STEVENSON, PEACHIE	42.13
STEVENSON, PEACHIE	40.25
STEVENSON, PEACHIE	41.19

STEVENSON, QUONTE	218.46
STEVENSON, QUONTE	206.39
STEVENSON, QUONTE	211.21
STEWART, EMMETT F	24.33
STEWART, EMMETT F	23.25
STEWART, EMMETT F	23.78
STEWART, BELINDA MARIE	0.49
STEWART, BETTY B	65.16
STEWART, BETTY B	59.90
STEWART, BETTY B	61.28
STEWART, CHEREE A	1.00
STEWART, CHRISTOPHER W	4.97
STEWART, DALE C	286.97
STEWART, DALE C	274.24
STEWART, DALE C	280.63
STEWART, DAVID	10.92
STEWART, DAVID D	1.00
STEWART, DONNA M	0.99
STEWART, HARRY T	74.60
STEWART, HARRY T	71.30
STEWART, HARRY T	72.96
STEWART, JACQUELINE C	33.41
STEWART, JACQUELINE C	32.00
STEWART, JACQUELINE C	32.91
STEWART, JAMES D	37.31
STEWART, JAMES D	35.65
STEWART, JAMES E	15.25
STEWART, JAMES E	14.23
STEWART, JAMES E	14.57
STEWART, JAMES E	15.25
STEWART, JAMES E	14.23
STEWART, JAMES E	14.57
STEWART, JENNIFER L	71.67
STEWART, JENNIFER L	68.50
STEWART, JENNIFER L	69.46
STEWART, JOANN	135.28
STEWART, JOANN	129.29
STEWART, JOANN	132.31
STEWART, JOHN S	0.49
STEWART, KATHERINE L	37.31
STEWART, KATHERINE L	35.65
STEWART, KATHRYN ELAINE	0.49
STEWART, KATIE C	36.74
STEWART, KATIE C	34.64
STEWART, KATIE C	35.45
STEWART, KEITH A	1.49
STEWART, KERRIE	1.00

STEWART, MARY MELISSA	4.96
STEWART, MCKENNA	0.50
STEWART, MELISSA J	0.50
STEWART, RALPH	1.00
STEWART, RAYMOND	24.85
STEWART, RAYMOND	23.74
STEWART, RAYMOND	24.29
STEWART, ROBERT	2.97
STEWART, RODNEY C	26.34
STEWART, RODNEY C	24.69
STEWART, RODNEY C	25.27
STEWART, SABRINA	49.73
STEWART, SABRINA	47.05
STEWART, SABRINA	48.15
STEWART, SHEILA	0.50
STEWART, THEODORE G	1.06
STEWART, THERESA	0.49
STEWART, TODD A	8.45
STEWART, TODD F	0.50
STEWART, VANESSA	1.99
STEYLING, KIMBERLY M	109.42
STEYLING, KIMBERLY M	101.72
STEYLING, KIMBERLY M	104.09
STICKELL, SPENCER T	523.42
STICKELL, SPENCER T	485.47
STICKELL, SPENCER T	496.74
STIFFLER, LLOYD ELWOOD	81.55
STIFFLER, LLOYD ELWOOD	77.00
STIFFLER, LLOYD ELWOOD	78.80
STIGALL, ROBERT E	7.95
STIGGINS, JESSE C	1.49
STIKELEATHER, JAMES WILLIAM JR	13.41
STIKELEATHER, JAMES WILLIAM JR	12.81
STIKELEATHER, JAMES WILLIAM JR	13.11
STIKELEATHER, NANCY G	29.79
STIKELEATHER, NANCY G	26.57
STIKELEATHER, NANCY G	27.18
STIKELEATHER, NANCY G	44.19
STIKELEATHER, NANCY G	42.22
STIKELEATHER, NANCY G	43.21
STIKELEATHER, RICHARD W	0.50
STIKELEATHER, RICHARD W	0.51
STIKLEATHER, RICHARD	40.20
STIKLEATHER, RICHARD	37.95
STILES, RONALD L	1.99
STILLWELL, JOAN B	8.93
STILTNER, STEVEN	3.48

STILWEL, LESLIE M	0.99
STILWELL, SYLVIA	0.50
STIMART, KELLY W	10.94
STINSON, CAROL CLYBURN	13.43
STINSON, CAROL CLYBURN	11.63
STINSON, CAROL CLYBURN	11.68
STINSON, LARRY	2.98
STINSON, LINDA	1.49
STINSON, ROBERT L	3.97
STINSON, ROBERT L	2.98
STINSON, SHAWN R	3.48
STINSON, SYLVIA B	0.50
STINSON, THOMAS C	2.06
STINSON, WILLIAM H	0.99
STINSON, YVONNE FRENCH	1.00
STIREWALT, VERNARD A	3.48
STISH, CARLA R	2.98
STITES, HEATHER M	3.47
STITT, ANDRELLA D	31.78
STITT, ANDRELLA D	30.37
STITT, ANDRELLA D	31.08
STITT, BETTY J	1.99
STITT, GERALD EDWARD	34.44
STITT, GERALD EDWARD	30.84
STITT, GERALD EDWARD	31.56
STITT, GILDA T	54.12
STITT, GILDA T	51.71
STITT, GILDA T	52.92
STITT, TANGEE CATHERINE	103.63
STOCKER, ANNA O	1.00
STOCKSTILL, LAEL A	0.50
STOCKTON, COLIN	4.34
STOCKTON, H WENDEL	1.98
STOCKTON, RACHEL P	1.99
STOEVER, MEREDITH D	16.36
STOGNER, JOHN WILLIAM JR	0.50
STOGNER, KENNETH WAYNE	1.99
STOGNER, LEONARD E	1.00
STOIBER, JOSEPH C	3.48
STOIBER, JOSEPH C	0.48
STOIBER, JOSEPH C	0.49
STOKES, EDWARD	62.56
STOKES, EDWARD	59.78
STOKES, EDWARD	61.18
STOKES, JOHN T	1.98
STOKES, JONATHAN	3.97
STOLLMACK, KAY S	2.47

STOLLMAN, LOUISE A	1.99
STONE FAMILY THE (TRUST)	1.99
STONE, H EDWARD JR	5.46
STONE, JO ANN	116.18
STONE, JO ANN	111.03
STONE, JO ANN	113.62
STONE, MARIE PAULE	9.43
STONE, RANDY E	55.52
STONE, RANDY E	51.16
STONE, RANDY E	52.34
STONE, ROBERT H JR	158.16
STONE, ROBERT HOWARD JR	88.53
STONE, ROBERT HOWARD JR	20.39
STONE, ROBERT HOWARD JR	20.38
STONE, ROBERT HOWARD JR	20.90
STONE, ROBERT HOWARD JR	15.91
STONE, SCOTT D	93.84
STONE, SCOTT D	76.86
STONE, SCOTT D	78.66
STONE, SHARON D	10.92
STONE, SHARON D	10.43
STONE, SHARON D	10.68
STONE, THOMAS P	23.79
STONE, THOMAS P	22.73
STONE, THOMAS P	23.26
STONE, TRACEY A	1.99
STONECREST PARTNERS LLC	239.35
STONECREST PARTNERS LLC	222.80
STONECREST PARTNERS LLC	227.41
STONEHUNT LLC	708.74
STONEHUNT LLC	664.26
STONEHUNT LLC	691.85
STONEHUNT LLC	445.51
STONEHUNT LLC	417.54
STONEHUNT LLC	434.89
STONEHUNT LLC	162.00
STONEHUNT LLC	151.83
STONEHUNT LLC	158.14
STONER, ANDREW A	1.98
STONEWALL A M E ZION CHURCH	0.45
STONEWALL A M E ZION CHURCH	60.40
STONEWALL A M E ZION CHURCH	61.28
STORICK, MELODY S	353.15
STORICK, MELODY S	340.06
STORICK, MELODY S	346.90
STORMS, GORDON L	12.44
STORNAIUOLO, MANOHARI NADESAN	1.57

STOTLER, JOHN L	3.48
STOTTLWMYER, LESLIE	56.51
STOTTLWMYER, LESLIE	54.00
STOTTLWMYER, LESLIE	55.25
STOUT, RAY D & WIFE MARY L	15.91
STOUT, STEPHEN O	80.43
STOUT, STEPHEN O	74.96
STOUT, STEPHEN O	76.72
STOUT, TYLER P	1.99
STOVER, CHESTER O	0.50
STOWE, CARL M	27.85
STOWE, CARL M	25.19
STOWE, CARL M	25.79
STOWE, CARROL L	1.00
STOWE, LONNIE S	11.94
STOWE, LONNIE S	11.41
STOWE, LONNIE S	11.68
STOWE, MATEO	1.00
STOWE, RENEE	0.50
STOWE, RICHARD MEREDITH JR	0.50
STOWE, WALTER J	15.91
STOWE, WALTER J	14.26
STOWE, WALTER J	14.59
STOWERS, CALVIN	55.62
STOWERS, CALVIN	46.62
STRADFORD, WILLIE JR	19.38
STRADFORD, WILLIE JR	18.05
STRADFORD, WILLIE JR	18.47
STRAHLEY, LAUREN E	3.97
STRAIT, SCOTT E	39.79
STRAIT, SCOTT E	35.64
STRAIT, SCOTT E	36.49
STRAKA, MARTIN WILLIAM	46.01
STRATOS, PAUL WILLIAM	3.48
STRAUB, KENNETH R	0.49
STRAUGHN, ELAINE S	20.39
STRAUGHN, ELAINE S	19.01
STRAUGHN, ELAINE S	19.46
STRAUN, ANNE	32.32
STRAUN, ANNE	30.42
STRAUN, ANNE	31.12
STRAUSE, JAY	1.00
STRAWN, KEVIN	242.88
STRAWN, KEVIN	221.66
STRAWN, KEVIN	226.81
STRAWTHER, PHILIP A	2.05
STREATER, RONDA	2.49

STREATER, SIDNEY	1.98
STREDRICK, BONITA GAYLE	2.97
STREELMAN, THOMAS KEVIN	2.98
STRICKHOUSER, JOSEPH A	7.93
STRICKLAND, CHARLES E	0.99
STRICKLAND, CHARLES E	19.38
STRICKLAND, CHARLES KELLY	0.50
STRICKLAND, GREGORY M	91.51
STRICKLAND, GREGORY M	87.46
STRICKLAND, GREGORY M	89.50
STRICKLAND, JAMES E	25.87
STRICKLAND, JAMES E	24.72
STRICKLAND, JAMES E	25.29
STRICKLAND, WAYNE	1.90
STRIKELEATHER, JAMES T JR	1.00
STRIKELEATHER, RICHARD W	8.23
STRINGARI, KEVIN	0.50
STRINGER, CLAUDE L JR	42.14
STRINGER, CLAUDE L JR	40.26
STRINGER, CLAUDE L JR	41.99
STRINGFIELD, ANTHONY Q	55.70
STRINGFIELD, ANTHONY Q	53.23
STRINGFIELD, ANTHONY Q	54.47
STRIP LLC	0.99
STROBEL, DENNIS A	86.25
STROBEL, DENNIS A	82.43
STROBEL, DENNIS A	84.14
STROMAN, EDWARD F	49.23
STROMAN, EDWARD F	47.05
STROMAN, EDWARD F	48.15
STRONG WILLED II LLC	6.95
STRONG, COURTNEY J	0.50
STRONG, DENNIS R	3.48
STRONG, LAURI A	159.38
STRONG, LAURI A	152.31
STRONG, LAURI A	155.85
STRONG, PEGGY	14.90
STRONG, PEGGY	14.23
STRONG, PEGGY	14.56
STROUD, TRANISHA	20.39
STROUD, TRANISHA	19.49
STROUD, TRANISHA	19.95
STROUP, JOHN B JR	61.96
STROUP, JOHN B JR	59.21
STROUP, SCOTT LAUGHLIN	2.99
STROUPE, WILLIAM LAMAR	63.66
STROUPE, WILLIAM LAMAR	60.84

STROUPE, WILLIAM LAMAR	62.27
STUART, CHARLES J	0.50
STUART, THOMAS W	23.79
STUBBS, CHARLES E	21.87
STUBBS, CHARLES E	20.44
STUBBS, CHARLES E	20.91
STUCKEY, JUANITA W	1.49
STUCKY, RICHARD	1.49
STUDWELL, ROBERTA F	44.26
STUDWELL, ROBERTA F	42.30
STUDWELL, ROBERTA F	43.30
STULTZ, ROBERT L JR	60.12
STULTZ, ROBERT L JR	53.66
STULTZ, ROBERT L JR	54.91
STUMPF, ROBERT J	0.49
STUPALSKY, HELEN E	278.84
STUPALSKY, HELEN E	266.45
STUPALSKY, HELEN E	270.20
STURDIVANT, ANNISSA	101.95
STURDIVANT, ANNISSA	97.43
STURDIVANT, ANNISSA	99.71
STURDIVANT, CARL T	1.49
STURDIVANT, DORIS L	12.93
STURDIVANT, DORIS L	11.40
STURDIVANT, DORIS L	11.68
STURDIVANT, HENRY T	64.55
STURDIVANT, HENRY T	59.31
STURDIVANT, HENRY T	60.68
STURDIVANT, LYNN E	104.58
STURDIVANT, LYNN E	99.46
STURDIVANT, LYNN E	101.76
STURDIVANT, PORTIA	136.31
STURDIVANT, PORTIA	128.82
STURDIVANT, SHANDA R	1.99
STURGIES, JOHN L	31.28
STURGIES, JOHN L	29.89
STURGIES, JOHN L	30.59
STURGIS, ESTHER MAE	0.50
STURGIS, P WESLEY JR	2.98
STURKEY, AMY E	1.99
STURKEY, AMY E	82.99
STURKEY, AMY E	77.88
STURKEY, AMY E	79.70
STURMLINGER, HORST A	52.14
STURMLINGER, HORST A	49.83
STURMLINGER, HORST A	50.98
STUTTS, GROVER N	12.91

STUTTS, HERMAN B	0.50
STUTTS, JEFFERSON LOCKS	0.99
STUTTS, KATHERINE E	3.11
STUTTS, MARGARET B	0.50
STYRON, CLAUDE WILLIAM	19.86
STYRON, CLAUDE WILLIAM	18.50
STYRON, CLAUDE WILLIAM	18.94
STYRON, SUSAN J	1.50
SU, JAMES KIM	0.50
SU, RONG	0.99
SUAREZ, JERONIMO M	30.33
SUAREZ, JERONIMO M	28.99
SUAREZ, JERONIMO M	29.67
SUAREZ, LUIS M	55.70
SUAREZ, LUIS M	53.23
SUAREZ, LUIS M	54.47
SUAREZ, LUZ E	183.86
SUAREZ, LUZ E	175.71
SUAREZ, LUZ E	179.81
SUAREZ, MARIANNE	1.50
SUAREZ, RAMON I	0.99
SUAREZ, WALTER	0.99
SUBER, DEBBIE	0.51
SUBER, HENRY L	10.93
SUBER, HENRY L	10.44
SUBER, HENRY L	10.68
SUBER, RICHARD	1.99
SUDDERTH, FELICIA MAE	0.50
SUDDERTH, MAUDE	1.99
SUDDRETH, GERALD SCOTT	3.98
SUDDRETH, JOHN H JR	71.87
SUDDRETH, JOHN H JR	67.25
SUDDRETH, JOHN H JR	68.82
SUDDRETH, JOHN H JR	66.91
SUDDRETH, JOHN H JR	63.94
SUDDRETH, JOHN H JR	65.42
SUDDRETH, RICHARD B	100.12
SUDDRETH, RICHARD B	92.83
SUDDRETH, RICHARD B	94.99
SUDZINA, DAVID J	37.73
SUDZINA, DAVID J	35.59
SUDZINA, DAVID J	36.41
SUGARMAN, JOEL	4.63
SUGGS, DARRYL	8.94
SUGGS, DARRYL	8.07
SUGGS, DARRYL	8.26
SUGGS, DARRYL	7.45

SUGGS, DARRYL	6.64
SUGGS, DARRYL	6.80
SUGGS, DARRYL B	60.07
SUGGS, DARRYL B	56.46
SUGGS, DARRYL B	57.77
SUGGS, DARRYL B	8.94
SUGGS, DARRYL B	8.07
SUGGS, DARRYL B	8.26
SUGGS, DARRYL B	0.49
SUGGS, DARYL	0.49
SUGGS, LUCILLE SKIPPER	294.92
SUH, YOUNG NEE	1.00
SUITER, ROGER N	0.50
SUITS, CARRIE SMITH	52.85
SUITS, CARRIE SMITH	48.49
SUITS, CARRIE SMITH	48.64
SUITT, KAREN ANN	73.05
SUITT, KAREN ANN	67.91
SUITT, KAREN ANN	69.50
SULJAKOVIC, MISAD	0.99
SULLIVAN DIVERSIFIED INVEST LLC	3.78
SULLIVAN, ANN MARIE	32.33
SULLIVAN, ANN MARIE	30.42
SULLIVAN, ANN MARIE	31.12
SULLIVAN, ANTONIO M	3.98
SULLIVAN, BARRY J	0.49
SULLIVAN, EILEEN C	8.95
SULLIVAN, GEORGE F JR	0.50
SULLIVAN, JEAN M	27.76
SULLIVAN, JENNIFER L	0.50
SULLIVAN, JOHN C	1.99
SULLIVAN, JUDITH H	4.47
SULLIVAN, KRISTINE M	6.44
SULLIVAN, MARGARET E	0.50
SULLIVAN, MATTHEW A	7.95
SULLIVAN, MATTHEW A	11.92
SULLIVAN, MATTHEW A	3.79
SULLIVAN, MATTHEW A	3.88
SULLIVAN, MATTHEW A	2.49
SULLIVAN, MAUREEN K	0.50
SULLIVAN, PATRICK	1.00
SULLIVAN, SONYA	8.94
SULLIVAN, SONYA	8.54
SULLIVAN, SONYA	8.74
SULLIVAN, STEPHEN T	14.40
SULLIVAN, STEPHEN T	13.76
SULLIVAN, STEPHEN T	14.09

SULLIVAN, THOMAS	37.73
SULLIVAN, THOMAS	35.59
SULLIVAN, THOMAS	36.41
SULLIVAN, THOMAS	0.50
SULLIVAN, THOMAS	0.49
SULLIVAN, TODD D	1.52
SUM, SIOUTH	21.85
SUM, SIOUTH	18.03
SUM, SIOUTH	18.45
SUMIER, MICHAEL	1.49
SUMMA, PHILIP	219.46
SUMMA, PHILIP	209.72
SUMMA, PHILIP	219.69
SUMMER, BRENDA GAIL	0.49
SUMMERFORD, GLORIA R	6.97
SUMMERS, KIM A	0.99
SUMMERS, LAWRENCE	5.61
SUMMERSKILL, GAIL	3.98
SUMMERVILLE, DAVID P	11.92
SUMMERVILLE, DAVID P	10.62
SUMMERVILLE, DAVID P	11.00
SUMMEY, ANDRA	0.49
SUMNER, JOHN S JR	15.56
SUMNER, STACY A	188.99
SUMNER, STACY A	171.11
SUMNER, STACY A	175.12
SUMP, ANNE H	98.88
SUMP, ANNE H	94.50
SUMP, ANNE H	96.71
SUMP, MICHAEL B	0.99
SUMPTER, JANIE S	8.95
SUMPTER, JANIE S	8.55
SUMPTER, JANIE S	8.76
SUN, YILONG	43.24
SUN, YILONG	41.32
SUN, YILONG	42.17
SUNAR, RAMESH K	65.66
SUNAR, RAMESH K	62.75
SUNDAR, ANNE	16.41
SUNDAR, ANNE	11.88
SUNDAR, ANNE	12.15
SUNDARA, ALOUNDET	1.00
SUNDARA, OTH V	52.14
SUNDARA, OTH V	47.93
SUNDARA, OTH V	49.04
SUNDBERG, DANIEL J	0.50
SUNDBERG, IAN E	4.63

SUNNYSIDE PROPERTY SOLUTIONS	0.49
SUNSERI, ROY A	3.98
SUNSERI, SAM SALVATORE	4.48
SURGENOR, REVOCABLE TRUST	16.69
SURPHLIS, ROSS CLIFFORD CHARLES	2.55
SURPRISE, KAREN	0.50
SURRATT, JOHANNA	138.75
SURRATT, JOHANNA	132.61
SURRATT, JOHANNA	135.71
SURRATT, LINDA BREEZE	0.50
SUSSMAN, ALAN IRWIN	8.87
SUTHERLAND, CANDIS K	0.50
SUTHERLAND-PHILLIPS, DENISE H	0.50
SUTTLES, DANIEL L	0.50
SUTTON, BETTY CHERYL	1.02
SUTTON, BRENDA G	0.49
SUTTON, CORNELL	97.48
SUTTON, CORNELL	90.79
SUTTON, CORNELL	92.90
SUTTON, DEREK L	64.92
SUTTON, DEREK L	62.04
SUTTON, DEREK L	63.49
SUTTON, ERIC	4.48
SUTTON, ERIC	2.86
SUTTON, ERIC	2.91
SUTTON, EVA M	3.48
SUTTON, JAMES ALAN	2.49
SUTTON, JANET R	0.49
SUTTON, RICHARD L	2.47
SUTTON, STEVEN L	9.93
SUTTON, SYLVIA A	0.99
SUTTON, TRACIE M	0.99
SUTTON, VICTORIA S	22.78
SUTTONI, PETER G	17.22
SVNAR, RAMESH K	68.76
SVNAR, RAMESH K	63.69
SVRCEK FAMILY TRUST, .	53.13
SVRCEK FAMILY TRUST, .	50.77
SWAIN, THOMAS W	0.49
SWAIN, THOMAS W	1.99
SWAINE, DAVID R	1.99
SWALLOW, GARY THOMAS	1.50
SWANEY, BRIDGETT A	2.49
SWANN, AISHA SHANTE	0.49
SWANN, PATRICIA J	1.01
SWANN, PATRICIA JEAN	0.51
SWANZY PARKER, JANE	0.49

SWANZY, RUSSELL	111.72
SWANZY, RUSSELL	106.76
SWANZY, RUSSELL	109.25
SWARINGEN, LARRY FRANKLIN	3.98
SWARINGEN, WAYNE	3.97
SWARREY, REGINA GAIL	0.56
SWART, JENNIFER	1.00
SWART, JENNIFER	1.98
SWART, JENNIFER L	1.49
SWARTZ, IRVING E	10.41
SWARTZ, IRVING E	9.95
SWARTZ, IRVING E	10.37
SWARTZ, MARK W	10.93
SWARTZ, MARK W	8.07
SWARTZ, MARK W	8.26
SWAYNE, WILLIAM K	1,713.51
SWAYNEY, THERESA M	81.92
SWAYNEY, THERESA M	75.44
SWAYNEY, THERESA M	77.20
SWEARINGEN, DEBORAH C	2.47
SWEAT, KEVIN D	0.52
SWEENEY, EDGAR C	1.99
SWEENEY, SHERRIL	0.50
SWEET, C KENNETH	1.99
SWEET, CHARLES C	5.97
SWEETING, MARCELLA	1.50
SWEEZY, LARRY K	0.50
SWENSON, NANCY R	111.41
SWENSON, NANCY R	106.47
SWENSON, NANCY R	108.96
SWEPSON, RADA L	4.07
SWETT, KATHRYN	2.97
SWINDELL, DAVID	8.11
SWINNEY, ROBERT II	1.00
SWITZER, ODESSA M	3.98
SWOBODZINSKI, JULIE E	51.73
SYDNOR, THOMAS E	6.48
SYED, ATHAR	4.47
SYED, ATHAR	4.27
SYED, ATHAR	4.38
SYED, ATHAR M	0.99
SYKES, LEWIS W	0.50
SYKES, PAMELA S	212.35
SYKES, PAMELA S	202.95
SYKES, PAMELA S	207.70
SYKES, RACHAEL LYNN	53.81
SYKES, RACHAEL LYNN	50.42

SYKES, RACHAEL LYNN	50.54
SYKES, RACHEL LYNN	61.49
SYLVESTER, WESTON J	61.07
SYLVESTER, WESTON J	57.88
SYLVESTER, WESTON J	60.63
SYPHRETT, JULIUS	1.49
SYPNIEWSKI, JOHN P	0.50
SYSONGDETH, KHAMSY	30.28
SYSONGDETH, KHAMSY	28.46
SYSONGDETH, KHAMSY	29.12
SYVANTHONG, SOY	0.50
SZCZEPANOWSKI, GARY F	1.49
SZCZEPEK, JOHN S	81.92
SZCZEPEK, JOHN S	78.28
SZCZEPEK, JOHN S	80.11
SZENTPALY, JOSHUA	62.06
SZENTPALY, JOSHUA	58.83
SZENTPALY, JOSHUA	60.21
SZYMANSKI, KENNETH N	0.99
SZYMKIEWICZ, ROBERT H	3.61
T L BROWN PROPERTIES INC	1.49
TA, KELLEY SIU	0.99
TABER, WILLIE FRANK	2.48
TABORN, KEDIAN	8.44
TABORN, KEDIAN	124.63
TADLOCK, BOBBY WAYNE	2.98
TADLOCK, KENNY DEAN	17.96
TADLOCK, KENNY DEAN	14.13
TADLOCK, KENNY DEAN	14.42
TADLOCK, ROBERT L	8.93
TADLOCK, ROBERT L	8.53
TADLOCK, ROBERT L	8.74
TADLOCK, ROBERT LEE	31.28
TADLOCK, ROBERT LEE	28.95
TADLOCK, ROBERT LEE	29.62
TADLOCK, ROBERT LEE	1.49
TADLOCK, ROBERT LEE JR	3.47
TADLOCK, WARREN L	9.95
TAFLAN, VALA	0.99
TAGGART, CATHLEEN A	1.49
TAIT, LESLEY A	1.49
TAIT, THOMAS M	197.94
TAIT, THOMAS M	189.17
TAIT, THOMAS M	193.60
TALAVERA, LIDIA	1.00
TALBERT, CHRISTEE SHARONNA	1.99
TALBOT, KRISTEN A	0.49

TALBOT, LAURIE A	1.49
TALBOT, RICHARD W	3.48
TALEV, JAMES	151.94
TALEV, JAMES	139.98
TALEV, JAMES	143.22
TALEVSKI, STEVAN M	4.46
TALFORD, EMMA W	1.98
TALLANT, BRIAN K	4.47
TALLANT, BRIAN K	4.27
TALLANT, BRIAN K	4.38
TALLANT, HAROLD R	39.25
TALLANT, HAROLD R	37.51
TALLANT, HAROLD R	38.38
TALLENT, TINA MARIE	44.68
TALLENT, TINA MARIE	40.27
TALLENT, TINA MARIE	41.09
TALLEY, CAROLYN MARIE	0.50
TALLEY, JOSEPH	0.50
TALLEY, LARRY W	13.41
TALLEY, LARRY W	74.60
TALLEY, LARRY W	71.30
TALLEY, LARRY W	72.97
TALLEY, LEKISHA E	67.83
TALLEY, LEKISHA E	65.35
TALLEY, LEKISHA E	66.65
TALLMADGE, VINCENT M	1.49
TAMBUE, MULAMBA	4.46
TAN, MEGAWATY	0.53
TANG, NGA	1.49
TANG, NGA	0.99
TANG, TRI	3.79
TANG, TRI	3.88
TANKERSLEY, EMILY	0.50
TANNEHILL, GLEN H	18.39
TANNEHILL, GLEN H	16.15
TANNEHILL, GLEN H	16.53
TANNER, JOHN E	90.72
TANNER, JOHN E	86.69
TANNER, JOHN E	88.68
TAPALES, GLENDA C	36.74
TAPALES, GLENDA C	34.64
TAPALES, GLENDA C	35.45
TARABEK, MICHAEL A	0.50
TARLETON, ARTHUR R II	49.57
TARLETON, ARTHUR R II	45.94
TARLETON, ARTHUR R II	47.01
TARLTON, JOSHUA S	0.50

TARLTON, LARRY R	1.49
TARLTON, SANDY B	81.49
TARLTON, SANDY B	77.87
TARLTON, SANDY B	79.70
TARNOWICZ, STEPHANIE A	0.49
TARRIS, THOMAS J	33.32
TARRIS, THOMAS J	31.85
TARRIS, THOMAS J	32.59
TARRY, CHALMES A JR	4.46
TART INVESTMENT REALTY LLC	1.49
TARULLI, JOSEPH	3.09
TARULLI, JOSEPH A	0.50
TARVER, MICHAEL B	83.55
TARVER, MICHAEL B	79.85
TARVER, MICHAEL B	81.72
TARWATER, ANN R	1.99
TASHIE, LUKE R	263.09
TASHIE, LUKE R	238.12
TASHIE, LUKE R	243.70
TATE, CYNTHIA DENEEN	2.49
TATE, FRANKLIN S JR	75.96
TATE, FRANKLIN S JR	83.47
TATE, MARLON L	5.46
TATE, RONALD L JR	62.94
TATE, RONALD L JR	60.14
TATE, RONALD L JR	61.54
TATE, WILLIE C	104.09
TATE, WILLIE C	99.46
TATE, WILLIE C	101.77
TATER, COURTNEY L	3.98
TATLOR, DAVID H	965.03
TATLOR, DAVID H	922.25
TATLOR, DAVID H	943.75
TATMAN, GUNHAN H	2.49
TATSIS, MARIA	0.50
TATUM, CHRISTINE C	0.49
TAUBER, STEVEN M	60.07
TAUBER, STEVEN M	56.46
TAUBER, STEVEN M	57.77
TAUSZ, RICHARD J	126.82
TAUSZ, RICHARD J	121.20
TAUSZ, RICHARD J	124.04
TAVAREZ, ROBERTO	0.50
TAWWAB, RAJAE	0.50
TAYLOR, ACEY WOODROW	2.49
TAYLOR, ANDREW D JR	0.50
TAYLOR, ANNE T	1.49

TAYLOR, BRENT M	4.96
TAYLOR, BRETT S	39.88
TAYLOR, BRETT S	32.82
TAYLOR, BURLIN	1.99
TAYLOR, CHARLES E	9.41
TAYLOR, CHARLES H	1.49
TAYLOR, CHRISTINA L	0.99
TAYLOR, CLARA GORDON	0.50
TAYLOR, DAVID G	28.74
TAYLOR, DAVID G	27.46
TAYLOR, DAVID G	28.11
TAYLOR, DOUG	18.87
TAYLOR, DOUG	17.56
TAYLOR, DOUG	17.97
TAYLOR, DOUGLAS E	7.12
TAYLOR, DOUGLAS E	6.85
TAYLOR, DOUGLAS E	6.92
TAYLOR, DOUGLAS E	54.36
TAYLOR, DOUGLAS E	51.84
TAYLOR, DOUGLAS E	52.44
TAYLOR, EARL C	0.50
TAYLOR, ELIZABETH	0.49
TAYLOR, EMMANUEL I	1.00
TAYLOR, ERNEST G	5.96
TAYLOR, FREDERIC LEE II	38.60
TAYLOR, FREDERIC LEE II	36.88
TAYLOR, FREDERIC LEE II	37.65
TAYLOR, GEORGE B JR	19.37
TAYLOR, GEORGE B JR	18.51
TAYLOR, GEORGE B JR	18.94
TAYLOR, GERALD C	5.25
TAYLOR, HARVEY BRYANT SR	24.83
TAYLOR, HARVEY BRYANT SR	19.46
TAYLOR, HARVEY BRYANT SR	19.90
TAYLOR, HOWARD RHYS	290.95
TAYLOR, HOWARD RHYS	278.04
TAYLOR, HOWARD RHYS	284.52
TAYLOR, IRENE	8.94
TAYLOR, JACQUELINE C	3.04
TAYLOR, JAKE HOLLAND	0.49
TAYLOR, JAMES A	76.09
TAYLOR, JAMES A	72.72
TAYLOR, JAMES A	74.42
TAYLOR, JAMES ALBERT	85.76
TAYLOR, JAMES ALBERT	81.95
TAYLOR, JAMES ALBERT	83.84
TAYLOR, JAMES ELY	0.49

TAYLOR, JANET	1.49
TAYLOR, JANET L	45.61
TAYLOR, JANET L	42.16
TAYLOR, JANET L	43.14
TAYLOR, JIMMY W	73.67
TAYLOR, JIMMY W	67.97
TAYLOR, JIMMY W	69.55
TAYLOR, JOHN H	0.50
TAYLOR, JUDITH L	86.54
TAYLOR, KENNETH S	74.48
TAYLOR, KENNETH S	71.17
TAYLOR, KENNETH S	72.82
TAYLOR, KERSTEN L	1.49
TAYLOR, KRISTINA A	0.50
TAYLOR, LAMAR	0.50
TAYLOR, LAURA ASHLEY	0.99
TAYLOR, LAURA L	0.99
TAYLOR, LEMAR D	0.49
TAYLOR, LORI A	0.99
TAYLOR, MALCOLM	0.50
TAYLOR, MALCOM	161.09
TAYLOR, MALCOM	153.45
TAYLOR, MARGARET	1.00
TAYLOR, MARTHA	0.50
TAYLOR, MAXINE WINGARD	48.57
TAYLOR, MAXINE WINGARD	45.94
TAYLOR, MAXINE WINGARD	47.00
TAYLOR, RAYMOND LEE JR	1.98
TAYLOR, RICHARD A	0.50
TAYLOR, RICHARD III	5.95
TAYLOR, RICHARD L III	1.99
TAYLOR, ROBERT B	5.96
TAYLOR, ROBERT CECIL	5.95
TAYLOR, ROBERT P	243.20
TAYLOR, ROBERT P	230.05
TAYLOR, ROBERT P	235.43
TAYLOR, RODERICK P	0.49
TAYLOR, ROKETIA	1.99
TAYLOR, ROY B	71.12
TAYLOR, ROY B	67.49
TAYLOR, ROY B	69.07
TAYLOR, SAMUEL K IV	30.85
TAYLOR, SAMUEL K IV	31.56
TAYLOR, SHANNON N	1.98
TAYLOR, SHARON K	2.49
TAYLOR, SHERYL L	1.49
TAYLOR, STEVEN J	5.45

TAYLOR, THADDEUS R	0.50
TAYLOR, TRACIE G	66.15
TAYLOR, TRACIE G	63.22
TAYLOR, TRACIE G	64.70
TAYLOR, TRACIE J	31.78
TAYLOR, TRACIE J	29.41
TAYLOR, TRACIE J	30.10
TAYLOR, WANDA G	2.98
TAYLOR, WILLIE MAE	0.99
TAYLOR, WYNTON S	4.48
TEAGUE, ELSIE F	3.22
TEAGUE, JUDITH	10.94
TEAGUE, JUDITH	9.51
TEAGUE, JUDITH	9.73
TEAL, JOHN W	1.03
TEAL, MICHAEL J JR	2.98
TEAL, TRACY R	1.49
TEASLEY, FELICIA L	1.99
TEASLEY, ILETA J	4.10
TEAT, JAMES I JR	32.71
TECCI, PAUL V	0.50
TEDDER, BRIDGETT L	84.26
TEDDER, BRIDGETT L	78.62
TEDDER, BRIDGETT L	80.45
TEDDY, JAMES DARYL	2.98
TEEL, CHRISTOPHER	28.80
TEEL, CHRISTOPHER	25.62
TEEL, CHRISTOPHER	26.22
TEELING, DAVID	202.58
TEELING, DAVID	193.59
TEELING, DAVID	198.09
TEFTELLER, SUZETTE M	0.99
TEHRANI, MOZAFFAR M	7.96
TEJADA, JAIME	1.98
TEJEDA, JAIME	4.96
TEKLEWOLDE, GEDION W	53.63
TEKLEWOLDE, GEDION W	48.87
TEKLEWOLDE, GEDION W	50.01
TEMPLE, BRANDON D	0.99
TEMPLE, JOHN	208.97
TEMPLE, JOHN	199.69
TEMPLE, JOHN	203.81
TEMPLE, LERA S	79.57
TENNENT, EDWARD S JR	11.92
TEPPER, SUSAN L	2.98
TEPPIG, WILLIAM JR	266.09
TERESA JO GARDNER DECLARATION, OF TRUST	0.50

TERESHCHENKOV, VIKTOR	48.08
TERESHCHENKOV, VIKTOR	45.47
TERESHCHENKOV, VIKTOR	46.52
TERPENING, WILLIAM R	76.46
TERPENING, WILLIAM R	73.07
TERRELL, CAROLYN	0.50
TERRELL, EDGAR A JR	17.89
TERRELL, SHENEIKA	64.65
TERRELL, SHENEIKA	61.79
TERRELL, SHENEIKA	63.23
TERRELL, WILLIAM J	37.24
TERRELL, WILLIAM J	36.59
TERRELL, WILLIAM J	37.13
TERRY, BRET	11.83
TERRY, DENNIS C	2.98
TERRY, DONN S	0.50
TERRY, SONIA	1.49
TESH, N RUTH	5.95
TESKEY, ELIZABETH	79.07
TESKEY, ELIZABETH	71.30
TESKEY, ELIZABETH	72.96
TEST, DAVID W	9.91
TETA, ALBERT J	12.87
TETA, ALBERT J	12.30
TETA, ALBERT J	12.54
TEVEPAUGH, THOMAS EARL JR	21.03
TEVEPAUGH, THOMAS EARL JR	19.34
TEVEPAUGH, THOMAS EARL JR	19.25
TEWELDE, FESSEHAYE	1.49
TEWELDE, FESSEHAYE	36.30
TEWELDE, FESSEHAYE	34.70
TEWELDE, FESSEHAYE	35.50
THACH, ROT THI	2.49
THACH, THY CHANH	0.50
THADIUS, L BONAPART	13.88
THADIUS, L BONAPART	13.27
THADIUS, L BONAPART	13.57
THAI, THAN T	3.05
THAKKAR, SURENDRA M	36.24
THAKKAR, SURENDRA M	33.69
THAKKAR, SURENDRA M	35.42
THALMEIMER, JOSEPHINE V	0.99
THAMES, HARRY JR	8.96
THAMES, HARRY JR	8.56
THAMES, HARRY JR	8.76
THAO, KEE	30.29
THAO, KEE	28.95

THAO, KEE	29.62
THAO, ME	73.98
THAO, ME	68.79
THAO, ME	70.40
THAO, TED	8.93
THE AMERICAN HOME REAL ESTATE PARTN III LP	43.64
THE AMERICAN HOME REAL ESTATE PARTN LP	1.99
THE AMERICAN HOME REAL ESTATE PARTNERSHIP III LP	33.74
THE AMERICAN HOME REAL ESTATE PARTNERSHIP LP	0.51
THE BANK OF NEW YORK MELLON	44.60
THE BEAUX STREET COMPANY	1.00
THE BENZMILLER FAMILY TRUST, .	12.42
THE BETTY J LEARY TRUST, .	1.99
THE CONDOMINIUMS AT CITISIDE OWNERS ASSOCIATION INC	0.50
THE FRUCHTMAN FAMILY TRUST, .	1.00
THE MOONEY FAMILY TRUST, .	0.99
THEE, LAURA K	37.31
THEE, LAURA K	35.65
THEIS, STEPHEN C	0.99
THEKKEKANDAM, BETSY T	2.49
THEOBALD, MARGARET	0.50
THEODOZIO, JASON P	0.50
THERRELL, DAVID R	30.84
THERRELL, DAVID R	24.24
THERRELL, DAVID R	24.81
THERRELL, LESTER G	1.49
THEVAOS, GEORGE PHILIP	1.49
THEYSON, JOHN MICHAEL	1.00
THIELE, DAMON K	56.20
THIELE, DAMON K	52.76
THIELE, DAMON K	54.00
THIELE, WINTER T	30.34
THIELE, WINTER T	28.05
THIELE, WINTER T	28.70
THIES, PHYLLIS G	79.07
THIES, PHYLLIS G	71.30
THIES, PHYLLIS G	72.96
THIET, TERRI	1.97
THIGPEN, THOMAS	40.22
THIGPEN, THOMAS	37.96
THIGPEN, THOMAS	38.84
THIGPEN, VALERIE R	18.86
THIGPEN, VALERIE R	14.23

THOMAS L DEATON AND MARY R DEATON, TRUSTEES FOR THE	144.99
THOMAS L DEATON AND MARY R DEATON, TRUSTEES FOR THE	138.55
THOMAS L DEATON AND MARY R DEATON, TRUSTEES FOR THE	141.77
THOMAS, ALAN J	58.68
THOMAS, ALAN J	56.08
THOMAS, ALAN J	57.40
THOMAS, ALICE C	3.48
THOMAS, ANN HOLLAND	138.27
THOMAS, ANN HOLLAND	127.86
THOMAS, ARLINE B	57.59
THOMAS, ARLINE B	55.04
THOMAS, ARLINE B	56.31
THOMAS, CHARLES W JR	3.47
THOMAS, CLYDE MASON	26.34
THOMAS, CLYDE MASON	25.17
THOMAS, CLYDE MASON	25.76
THOMAS, DEMETRICK L	61.07
THOMAS, DEMETRICK L	58.36
THOMAS, DEMETRICK L	59.72
THOMAS, DEMETRICK L	61.07
THOMAS, DEMETRICK L	58.36
THOMAS, DEMETRICK L	59.72
THOMAS, EASTER	34.28
THOMAS, EASTER	29.44
THOMAS, EASTER	30.13
THOMAS, EDMUND D	74.48
THOMAS, EDMUND D	71.17
THOMAS, EDMUND D	72.82
THOMAS, EDWIN M	7.94
THOMAS, GERALD R	28.35
THOMAS, GERALD R	27.09
THOMAS, GERALD R	28.45
THOMAS, GERALD R	0.49
THOMAS, HENRY EARL	2.48
THOMAS, JAMES F	0.50
THOMAS, JANET	6.95
THOMAS, JERRY B	312.80
THOMAS, JERRY B	298.92
THOMAS, JERRY B	305.89
THOMAS, JERRY LEE	4.47
THOMAS, JERRY W	0.99
THOMAS, JOHN	134.82
THOMAS, JOHN	119.35
THOMAS, JOHN	122.12

THOMAS, JOSEPH F	62.16
THOMAS, JOSEPH F	58.94
THOMAS, JOSEPH F	60.32
THOMAS, JOSHUA S	1.00
THOMAS, JUDY H	8.44
THOMAS, LAYNE H	1.49
THOMAS, LESTER H JR	0.50
THOMAS, LESTER H JR	0.48
THOMAS, LESTER H JR	0.49
THOMAS, LINWOOD E JR	104.09
THOMAS, LINWOOD E JR	99.46
THOMAS, LINWOOD E JR	101.76
THOMAS, LORETTA	133.29
THOMAS, LORETTA	127.39
THOMAS, LORETTA	130.36
THOMAS, MARK S	66.03
THOMAS, MARK S	63.10
THOMAS, MARK S	64.57
THOMAS, MARVA J	1.49
THOMAS, MILLARD B	1.99
THOMAS, PAUL L	1.00
THOMAS, PAULA H	76.33
THOMAS, PAULA H	69.16
THOMAS, PAULA H	70.75
THOMAS, PHILIP R	139.64
THOMAS, PHILIP R	132.49
THOMAS, PHILIP R	135.59
THOMAS, RICHARD A	2.99
THOMAS, RICHARD EDMUND &	6.45
THOMAS, ROBERT	2.48
THOMAS, ROBIN JILL	0.52
THOMAS, RUTH ELLEN	30.84
THOMAS, RUTH ELLEN	23.30
THOMAS, RUTH ELLEN	23.84
THOMAS, TENECIA	65.42
THOMAS, TENECIA	62.05
THOMAS, TENECIA	63.49
THOMAS, TERRY N	0.50
THOMAS, TIMOTHY A	36.06
THOMAS, VALERIE E	4.97
THOMAS, VAUGHN RANDALL	9.95
THOMAS, VAUGHN RANDALL	3.33
THOMAS, VAUGHN RANDALL	3.40
THOMAS, ZELDA W	4.47
THOMASON, DEBRA	2.48
THOMASON, JOHN CORBETT	4.47
THOMASON, RICHARD KERR	144.99

THOMASON, RICHARD KERR	138.55
THOMASON, RICHARD KERR	141.77
THOMASSON, RENEE D	465.74
THOMASSON, RENEE D	424.68
THOMASSON, RENEE D	421.72
THOMAS-TRICE, VERONICA	0.99
THOMISSER, STEPHEN R	26.77
THOMISSER, STEPHEN R	24.62
THOMISSER, STEPHEN R	25.20
THOMPCKINS, SUSAN T	24.83
THOMPCKINS, SUSAN T	22.78
THOMPCKINS, SUSAN T	23.31
THOMPSON, ALLEN B	0.50
THOMPSON, ANNA B DAVIS	23.33
THOMPSON, ANNA B DAVIS	14.23
THOMPSON, ANNA B DAVIS	14.56
THOMPSON, ANNIE MABLE	109.05
THOMPSON, ANNIE MABLE	103.73
THOMPSON, ANNIE MABLE	106.14
THOMPSON, BILLIE SANDRA	0.50
THOMPSON, CARNELL C	306.34
THOMPSON, CARNELL C	289.91
THOMPSON, CARNELL C	296.65
THOMPSON, CARNELL CLEVELAND	0.50
THOMPSON, CECIL G	46.25
THOMPSON, CECIL G	43.72
THOMPSON, CECIL G	44.75
THOMPSON, CHARLES SYDNOR	167.46
THOMPSON, CHARLES SYDNOR	154.82
THOMPSON, CHARLES SYDNOR	161.45
THOMPSON, CHARLOTTE KILE	0.99
THOMPSON, CHRISTINA	61.07
THOMPSON, CHRISTINA	58.36
THOMPSON, CHRISTINA	59.72
THOMPSON, CORWIN	111.03
THOMPSON, CORWIN	105.62
THOMPSON, CORWIN	108.07
THOMPSON, DARREN	229.27
THOMPSON, DARREN	219.11
THOMPSON, DAVID	14.89
THOMPSON, DAVID	14.23
THOMPSON, DAVID	14.57
THOMPSON, DAVID M	68.08
THOMPSON, DAVID M	59.83
THOMPSON, DAVID M	61.23
THOMPSON, DEVON A	2.49
THOMPSON, DWAYNE A	1.49

THOMPSON, ELIZABETH M	2.48
THOMPSON, EMERSON M III	61.56
THOMPSON, EMERSON M III	58.83
THOMPSON, EMERSON M III	60.21
THOMPSON, EVELENA M	0.99
THOMPSON, FRANCES JONES	23.88
THOMPSON, FRANCES JONES	22.82
THOMPSON, FRANCES JONES	23.35
THOMPSON, GARY P	476.34
THOMPSON, GARY P	452.79
THOMPSON, GARY P	463.30
THOMPSON, GIBSON H	0.50
THOMPSON, GLORIA J	1.49
THOMPSON, JAMES	1.49
THOMPSON, JAMES W	75.04
THOMPSON, JAMES W	70.29
THOMPSON, JAMES W	71.92
THOMPSON, JAMES W	86.25
THOMPSON, JEWEL TYSINGER	71.12
THOMPSON, JEWEL TYSINGER	58.46
THOMPSON, JEWEL TYSINGER	59.83
THOMPSON, JOHNNY E JR	0.50
THOMPSON, JOSEPH JR	2.99
THOMPSON, JOY M.	1.00
THOMPSON, JOYCE BROCK	111.39
THOMPSON, JOYCE BROCK	103.73
THOMPSON, JOYCE BROCK	108.17
THOMPSON, JUDITH W	81.93
THOMPSON, JUDITH W	73.07
THOMPSON, JUDITH W	74.77
THOMPSON, KAREN LATASHA	3.46
THOMPSON, KAY H	0.50
THOMPSON, KENNETH C	15.41
THOMPSON, LARAMIE P	1.00
THOMPSON, LARRY	1.99
THOMPSON, LASHANDA	0.50
THOMPSON, LILA J	89.22
THOMPSON, LILA J	84.31
THOMPSON, LILA J	86.26
THOMPSON, LISA ANN	1.00
THOMPSON, LOURA DELESA	33.32
THOMPSON, LOURA DELESA	31.37
THOMPSON, LOURA DELESA	32.10
THOMPSON, LYNDELL D &W	5.14
THOMPSON, LYNDELL D &W	3.59
THOMPSON, MARCEL M	0.50
THOMPSON, MARY C	2.47

THOMPSON, MARY VIRGINIA	24.38
THOMPSON, MARY VIRGINIA	23.30
THOMPSON, MARY VIRGINIA	23.84
THOMPSON, MATTHEW C	9.95
THOMPSON, MAYA	0.49
THOMPSON, NATHANIEL	158.13
THOMPSON, NATHANIEL	151.10
THOMPSON, NATHANIEL	154.59
THOMPSON, PATRICK L	2.49
THOMPSON, PAUL JR	3.48
THOMPSON, PETER	45.67
THOMPSON, PETER	36.54
THOMPSON, PETER	37.39
THOMPSON, PORT M	1.99
THOMPSON, RACHEL	1.99
THOMPSON, REGINALD	37.27
THOMPSON, REGINALD	28.49
THOMPSON, REGINALD	29.17
THOMPSON, ROBBIE JEAN	2.59
THOMPSON, ROBERT BRUCE	9.93
THOMPSON, ROBERT D	0.49
THOMPSON, ROBERT J	73.35
THOMPSON, ROBERT J	70.09
THOMPSON, ROBERT J	71.72
THOMPSON, SHANNON C	258.63
THOMPSON, SHERITA	2.98
THOMPSON, STEPHON TERRELL	74.48
THOMPSON, STEPHON TERRELL	71.17
THOMPSON, STEPHON TERRELL	72.82
THOMPSON, STUART L	22.80
THOMPSON, STUART L	20.83
THOMPSON, STUART L	21.32
THOMPSON, SWAIN ALAN	0.50
THOMPSON, SYLVIA D	23.34
THOMPSON, SYLVIA D	20.40
THOMPSON, SYLVIA D	20.87
THOMPSON, TARA	0.50
THOMPSON, TIFFANY R.	0.99
THOMPSON, TRAVELL	0.50
THOMPSON, WANDA L	5.46
THOMPSON, WILLIAM J	504.95
THOMPSON, WILLIAM J	474.47
THOMPSON, WILLIAM J	485.52
THOMPSON, ZELMA DENISE	1.49
THOMPSON-TALTON, SHELBY J	1.00
THOMSEN, BRYANT	0.99
THOMSON, OLIN D JR	163.85

THOMSON, OLIN D JR	142.34
THOMSON, OLIN D JR	145.66
THORE, THOMAS A SR	31.78
THORN, MAMIE L	2.99
THORN, VIRGELEAN J	0.49
THORNBURG, NEAL	12.89
THORNE, PATRICIA S	113.30
THORNE, PATRICIA S	102.11
THORNE, PATRICIA S	104.48
THORNTON, BRETT D	0.99
THORNTON, DAVID GREGG	0.99
THORNTON, DOUG	0.50
THORNTON, MARK	12.70
THORNTON, MARK	11.89
THORNTON, MARK	12.15
THORNWELL SHAYLA	17.87
THORNWELL SHAYLA	17.08
THORNWELL SHAYLA	17.48
THORPE, VERONICA R	5.97
THOUK, SAN	5.97
THR NORTH CAROLINA II LP	67.37
THR NORTH CAROLINA II LP	74.54
THR NORTH CAROLINA II LP	5.83
THR NORTH CAROLINA II LP .	39.62
THRASHER, ANDREW D	13.43
THREEWITTS, J CRAIG	105.93
THREEWITTS, J CRAIG	101.24
THREEWITTS, J CRAIG	103.60
THRELKELD, MELINDA SUE	0.99
THRIFT, ANNE G	4.96
THRIFTWOOD PARKDALE TWENTY-SIX LLC	0.50
THRIFTWOOD PARKDALE TWENTY-SIX LLC	1.98
THRIFTWOOD PARKDALE TWENTY-SIX LLC	1.50
THRIFTWOOD PARKDALE TWENTY-SIX LLC	0.50
THRIFTWOOD PARKDALE TWENTY-SIX LLC	1.98
THRIFTWOOD PARKDALE TWENTY-SIX LLC	1.98
THRONEBURG, THAD	3.48
THUAN, TOAN QUANG	36.54
THUAN, TOAN QUANG	37.39
THUEMMEL, LINDA M	0.50
THURBEE, ELIZABETH KING	74.60
THURBEE, ELIZABETH KING	71.30
THURBEE, ELIZABETH KING	72.96
THURMOND, WILLIAM H IV	223.43
THWAITES, ERIC	1.49
TICE, TILLIE S	192.47
TICE, TILLIE S	174.44

TICE, TILLIE S	72.97
TIDDY, DEANIE B	98.88
TIDDY, DEANIE B	94.50
TIDDY, DEANIE B	96.71
TIDWELL, MAUDESTINE G	2.54
TIDWELL, MICHAEL S	1.49
TIEMEYER, ROSE M	0.99
TIETSORT INVESTMENT LLLP IV	1.49
TIETSORT INVESTMENTS LLLP I	17.40
TIETSORT INVESTMENTS LLLP I	16.63
TIETSORT INVESTMENTS LLLP I	17.00
TIETSORT INVESTMENTS LLLP I	47.21
TIETSORT INVESTMENTS LLLP I	43.22
TIETSORT INVESTMENTS LLLP I	44.22
TIETSORT INVESTMENTS LLLP I	39.26
TIETSORT INVESTMENTS LLLP I	35.14
TIETSORT INVESTMENTS LLLP I	35.96
TIETSORT INVESTMENTS LLLP II	2.49
TIETSORT INVESTMENTS LLLP IV	0.99
TIETSORT INVESTMENTS LLP II	3.48
TIFFANY, MELBA DIANNE ELAM	27.36
TIFFANY, MELBA DIANNE ELAM	26.15
TIFFANY, MELBA DIANNE ELAM	26.74
TILGHMAN, CYRUS C JR	0.49
TILLER, GLORIA J	53.22
TILLER, GLORIA J	50.86
TILLER, GLORIA J	52.05
TILLEY, AWANYA	0.99
TILLEY, BRUCE MICHAEL	2.49
TILLEY, W S TRUSTEE FOR	1.55
TILLMAN, ANGELA L	1.99
TILLMAN, CLYDE BRETT	844.21
TILLMAN, FREDDIE R	1.76
TILLMAN, JAMES E	1.04
TILLMAN, JOHN D	0.49
TILLMAN, JOHN E	45.26
TILLMAN, JOHN E	43.26
TILLMAN, JOHN E	44.27
TILLMAN, RAYMOND E	0.50
TILSCH, JON GREGORY	0.99
TIMBERLINE BUILDING GROUP INC	81.16
TIMBERLINE BUILDING GROUP INC	72.87
TIMBERLINE BUILDING GROUP INC	74.72
TIMMERMAN PROPERTIES LLC	0.50
TIPTON, FLOYD O JR	2.98
TISCHLER, STEPHANIE A	229.27
TISCHLER, STEPHANIE A	219.11

TISDALE, JAMES W	0.49
TISDALE, SOLOMON JR	29.84
TISDALE, SOLOMON JR	23.29
TISDALE, SOLOMON JR	23.83
TISON, WILLIAM	9.93
TISSUE, LEILA A	16.38
TISSUE, LEILA A	14.71
TISSUE, LEILA A	15.05
TITE, WINSTON REED	2.49
TITO, DANIEL M	60.07
TITO, DANIEL M	57.93
TITO, DANIEL M	59.39
TITO, DANIEL M	8.94
TITO, DANIEL M	8.29
TITO, DANIEL M	8.49
TITO, DANIEL M	7.45
TITO, DANIEL M	6.77
TITO, DANIEL M	6.80
TITO, DANIEL M	7.45
TITO, DANIEL M	6.83
TITO, DANIEL M	6.80
TITO, DANIEL M	0.50
TOBACCO TAGS LIMITED PARTNERSH IP	67.21
TOBACCO TAGS LIMITED PARTNERSH IP	63.79
TOBACCO TAGS LIMITED PARTNERSH IP	63.96
TOBACCO TAGS LIMITED PARTNERSH IP	71.79
TOBACCO TAGS LIMITED PARTNERSH IP	67.26
TOBACCO TAGS LIMITED PARTNERSH IP	68.82
TOBACCO TAGS LIMITED PARTNERSH IP	105.07
TOBACCO TAGS LIMITED PARTNERSH IP	99.34
TOBACCO TAGS LIMITED PARTNERSH IP	98.38
TOBAR, MIGUEL A	26.36
TOBAR, MIGUEL A	25.19
TOBAR, MIGUEL A	25.79
TOBER, RONALD	0.50
TOBIAS, JOE W	3.48
TOBIAS, VALENCIA	96.80
TOBIAS, VALENCIA	92.50
TOBIN, DECLAUDIA	115.98
TOBIN, DECLAUDIA	110.82
TOBIN, DECLAUDIA	113.41
TOBIN, HENRY H	90.58
TOBIN, HENRY H	75.74
TOBIN, HENRY H	77.30
TOBIN, JERALD	109.05
TOBIN, JERALD	103.73
TOBIN, JERALD	106.14

TOBIN, KATHRYN L	0.50
TOBOLA, WAYNE	2.49
TOBOLA, WAYNE	1.00
TODD, BARBARA A	524.75
TODD, BARBARA A	483.92
TODD, BARBARA A	495.20
TODD, CURTISS P	0.50
TODD, GEORGE STUART	1.49
TODD, LORETTA ANN	6.95
TODD, MARY ANN	1.49
TODD, MATTHEW G	0.50
TODD, MICHAEL	0.99
TODD, MICHAEL G	2.49
TODD, MICHAEL G	2.38
TODD, MICHAEL G	2.42
TODD, MICHAELE	50.07
TODD, MICHAELE	46.41
TODD, MICHAELE	47.49
TODD, THOMAS MICHAEL	7.71
TOHILL, F DESMOND	209.67
TOHILL, F DESMOND	191.82
TOHILL, F DESMOND	196.28
TOKARSKI, MICHELLE LOUISE	0.50
TOLBER, HELLEN	55.60
TOLBER, HELLEN	53.14
TOLBER, HELLEN	54.38
TOLBERT, ADAM H	0.50
TOLBERT, DELORIS A	0.50
TOLBERT, HOWARD L	3.48
TOLBERT, MELANIE D	2.48
TOLER, CRISTA C	0.50
TOLER, MARTHA B	1.99
TOLER, RAYMOND S	1.50
TOLLES, HARRY E REVOCABLE L/T	104.44
TOLLES, HARRY E REVOCABLE L/T	97.44
TOLLES, HARRY E REVOCABLE L/T	99.71
TOLLEY, JENNIFER P REV TRUST	298.39
TOLLEY, JENNIFER P REV TRUST	291.25
TOLLEY, JENNIFER P REV TRUST	291.80
TOLLEY, VALERIE ANNE	4.46
TOLLIVER, JOHNNIE M	1.99
TOM, JIN HON	8.45
TOMAN, GARY J	0.49
TOMEY, BRIAN W	59.68
TOMEY, BRIAN W	51.33
TOMEY, BRIAN W	52.53
TOMLIN, RICHARD	75.53

TOMLIN, RICHARD	72.18
TOMLIN, RICHARD	73.87
TOMLINSON, MEL A	49.57
TOMLINSON, MEL A	45.94
TOMLINSON, MEL A	47.01
TOMLINSON, SUSAN CELESTE	2.07
TOMLINSON, TONYA	0.49
TOMS, JOEL	555.35
TONEY, LINDA THOMPSON	2.08
TONEY, SHIRLEY	151.83
TONEY, WILLIAM P	144.99
TONEY, WILLIAM P	138.55
TONEY, WILLIAM P	141.77
TONG, JOHNNY	62.56
TONG, JOHNNY	59.30
TONG, JOHNNY	60.69
TONG, VIVIAN	3.98
TONGSRI, EKSUPAR	46.66
TONGSRI, EKSUPAR	41.27
TONGSRI, EKSUPAR	42.24
TOOMER, DONALD W	3.05
TOP OF THE HILL PROPERTIES LLC	2.97
TOP OF THE HILL PROPERTIES LLC	0.49
TORNATORE, JADE	0.50
TORO, JULIA	41.28
TORO, JULIA	39.45
TORO, JULIA	40.37
TORO, SAUL	1.99
TORRENCE, BERNADETTE P	0.99
TORRENCE, CAROLYN BEATY	2.49
TORRENCE, JAMES W	14.68
TORRENCE, JAMES W	13.77
TORRENCE, JAMES W	13.91
TORRENCE, JAMES W	0.99
TORRENCE, JAMES W JR	2.62
TORRENCE, JAMES W JR	2.47
TORRENCE, JAMES W JR	2.48
TORRENCE, JAMES W JR	9.41
TORRENCE, JAMES W JR	8.81
TORRENCE, JAMES W JR	8.89
TORRENCE, ROSELYN MICHELE	2.98
TORRENCE, TAMELA ROCHELLE	2.49
TORRENGA, KIRSTEN M	1.02
TORRENT, LARRY D	1.99
TORRES, AIDA L	127.82
TORRES, AIDA L	122.16
TORRES, AIDA L	125.00

TORRES, ALICE P	12.44
TORRES, ALICE P	11.89
TORRES, ALICE P	12.16
TORRES, CECELIA D	2.49
TORRES, FELIPE	1.49
TORRES, FRANK	2.49
TORRES, JANET	7.00
TORRES, JANET	6.69
TORRES, JESUS	35.24
TORRES, JESUS	26.31
TORRES, JESUS	26.78
TORRES, JORGE	31.29
TORRES, JORGE	28.47
TORRES, JORGE	29.13
TORRES, JORGE	3.47
TORRES, JORGE A	3.98
TORRES, JORGE A	2.84
TORRES, JORGE A	2.91
TORRES, JOSE	42.23
TORRES, JOSE	30.40
TORRES, JOSE	31.10
TORRES, JOSE JUAN	4.97
TORRES, RAYMUNDO	31.81
TORRES, RAYMUNDO	24.70
TORRES, RAYMUNDO	25.28
TORRES, YEIMY PENAGOS	14.89
TORRES, YEIMY PENAGOS	14.23
TORRES, YEIMY PENAGOS	14.56
TORREZ, ELEIDA A	128.23
TORREZ, ELEIDA A	120.73
TORREZ, ELEIDA A	123.55
TORRINGTON, ARTHUR E JR	0.49
TOTARO, DEBORAH C	46.10
TOTARO, DEBORAH C	41.21
TOTARO, DEBORAH C	42.16
TOULOUSE, JONATHAN	0.99
TOVAL, VICTOR	37.80
TOVAL, VICTOR	32.79
TOVAL, VICTOR	33.56
TOWE, VERGIE H	4.12
TOWER CONDOMINIUMS LLC THE	597.96
TOWER CONDOMINIUMS LLC THE	571.39
TOWER CONDOMINIUMS LLC THE	581.31
TOWERY, KEVIN	0.50
TOWERY, ROBERT A	0.99
TOWERY, ROBERT J.	23.85
TOWERY, ROBERT J.	22.31

TOWERY, ROBERT J.	22.84
TOWLER, MARC D	80.44
TOWLER, MARC D	76.39
TOWLER, MARC D	78.17
TOWLES, JOHN A	1.00
TOWNS, ROXIE	2.47
TOWNSEND, BENNIE	36.06
TOWNSEND, JAMES M	2.98
TOWNSEND, TONY V	3.47
TOWNSEND, ULYSSES	0.50
TPM PROPERTIES LP	1.50
TPM PROPERTIES (LTD	1.99
TPM PROPERTIES (LTD	2.48
TPM PROPERTIES L P	1.99
TQ SERVICES LLC, .	22.33
TQ SERVICES LLC, .	21.82
TRADITIONS HOMES INC	1.49
TRAMMELL, JENNIFER L	3.57
TRAN, CHAU VAN	1.00
TRAN, HUNG T	0.50
TRAN, KHOI T	0.50
TRAN, LONG THANH	3.48
TRAN, NGUYEN DINH	1.00
TRAN, SO VAN	0.50
TRAN, THANG DINH	2.48
TRAN, THOMAS T	0.50
TRAN, TIMOTHY THU	39.81
TRAN, TOAN QUOC	0.49
TRAN, TRANG KIM	2.98
TRAN, TUYEN N	3.98
TRAN, TUYET N	1.99
TRAN, VINH N	36.81
TRAN, VINH N	35.18
TRAN, VINH N	36.00
TRAPP, ANNEKA L	0.99
TRAUSCH, CHRISTOPHER R	0.99
TRAUTMAN, CAROL S	10.41
TRAUTMAN, CAROL S	9.95
TRAUTMAN, CAROL S	10.17
TRAVELL, STEVEN W	0.49
TRAVELL, STEVEN W	0.47
TRAVELL, STEVEN W	0.49
TRAVIS, TARA D	0.99
TRAVIS-JAMES, INGRID Y	29.25
TRAVIS-JAMES, INGRID Y	23.68
TRAVIS-JAMES, INGRID Y	24.23
TRAW, RUSSELL VAUGHN	51.71

TRAW, RUSSELL VAUGHN	35.64
TRAW, RUSSELL VAUGHN	36.48
TRAYLOR, CHARLES	3.97
TRAYLOR, JENNIFER L	5.44
TREACY, MARGARET M	0.50
TREAT, KEVIN	2.98
TREAT, TONY N	0.49
TREJO, GISELA RAQUEL	3.48
TREJO, VICTOR G	72.12
TREJO, VICTOR G	60.84
TREJO, VICTOR G	62.27
TREMBLAY, PETER J	3.98
TRENT, JEFFREY P	2.06
TREVILLIAN, EDWARD D	19.36
TREVILLIAN, EDWARD D	18.50
TREVILLIAN, EDWARD D	18.93
TREVISOL, JEFF	0.99
TREXLER, MELANIE GINA	1.49
TREZ, CHARLOTTE	0.99
TRIBBLE, HAL H	0.99
TRIBBLE, JAMES A	312.80
TRIBBLE, JAMES A	284.68
TRIBBLE, JAMES A	297.13
TRIBBLE, THESEIA N	182.22
TRIBBLE, THESEIA N	174.13
TRIBBLE, THESEIA N	178.18
TRIBUE, JAMES D	94.34
TRIBUE, JAMES D	90.15
TRIBUE, JAMES D	92.25
TRICEBOCK, BARBARA C	1.00
TRILLOS, MARGORY	2.48
TRINH, SON CONG	75.04
TRINH, SON CONG	71.71
TRINH, SON CONG	73.38
TRIPLETT, CAROL J	1.49
TRIPODI, CAROL E	0.99
TRITT, ANITA BULTMANN	36.83
TRIVETT, LEANNE	102.46
TRIVETT, LEANNE	97.44
TRIVETT, LEANNE	99.71
TRIVISONNO, NICHOLAS L	1,318.82
TRIVISONNO, NICHOLAS L	1,120.75
TRIVISONNO, NICHOLAS L	1,146.90
TRIVISONNO, NICHOLAS L	98.88
TRIVISONNO, NICHOLAS L	67.43
TRIVISONNO, NICHOLAS L	69.01
TRIVISONNO, NICHOLAS L	0.50

TROGDON, JOHN A	1.00
TROSCH, LOUIS ALFRED JR	0.49
TROSCH, WILLIAM C	545.13
TROSCH, WILLIAM C	486.29
TROSCH, WILLIAM C	497.64
TROTT, RICHARD H	6.15
TROUPE, COURTNEY P	0.49
TROVITCH, STEPHEN LAWRENCE	0.50
TROXELL, JERRY	0.50
TROY, THOMAS B	4.97
TRUBICA, JUDY H	119.85
TRUBICA, JUDY H	113.12
TRUBICA, JUDY H	115.77
TRUE HOMES LLC	186.02
TRUE HOMES LLC	174.30
TRUE HOMES LLC	178.34
TRUE, NATHANIEL BRADFORD	0.49
TRUESDALE, ARTHUR JR	3.96
TRUESDALE, DELIA R	69.01
TRUESDALE, DELIA R	65.95
TRUESDALE, DELIA R	67.49
TRUESDALE, FRANK A &	0.50
TRUESDALE, LOU ALICE	1.49
TRUESDALE, PATRICK O	1.98
TRUESDELL, FRONZA D	0.50
TRUETTE, CHRISTOPHER K	0.50
TRULL, DAVID A	39.32
TRULL, DAVID A	37.08
TRULL, DAVID A	37.94
TRULL, LAUREN TRULL	0.50
TRUMAN, AUDREY K	3.97
TRUMP, WANDA ELIZABETH	1.00
TRUONG, BA THAI	5.95
TRUONG, HUONG THU	0.50
TRUONG, SUSIE Q	1.99
TRUSLOW, JEANNE ANNE	1.49
TRUSS, RAMONA ANITA	197.95
TRUSS, RAMONA ANITA	188.70
TRUST AGREEMENT DATED OCT 18, 2007 AS AMENDED	16.88
TRUST AGREEMENT DATED OCT 18, 2007 AS AMENDED	16.13
TRUST AGREEMENT DATED OCT 18, 2007 AS AMENDED	16.51
TRY-STAR LLC	0.50
TSAI, PRISCILLA	1.99
TSEKA, CHRISTOPHER L	1.49

TSILIMOS, SOTIRIOS	5.46
TSIOUTSIAS, NIKOLAOS	29.82
TSIOUTSIAS, NIKOLAOS	28.03
TSIOUTSIAS, NIKOLAOS	28.67
TSU, RAPHAEL	0.49
TSUMAS, LU ANNE	0.50
TSUMAS, STEVE G	0.51
TSUMAS, STEVE G	0.51
TU, TRAN	0.99
TUCCI, JOHN	0.50
TUCKER, APRIL C	0.99
TUCKER, CHARLES M II	265.62
TUCKER, CHARLES M II	251.47
TUCKER, CRAIG A	3.96
TUCKER, GREGORY	60.67
TUCKER, GREGORY	57.51
TUCKER, GREGORY	58.85
TUCKER, GREGORY Y	9.44
TUCKER, GREGORY Y	6.65
TUCKER, GREGORY Y	6.80
TUCKER, JAMES LONNIE	2.49
TUCKER, JANICE L	8.44
TUCKER, JENNIFER	65.14
TUCKER, JENNIFER	60.83
TUCKER, JENNIFER	62.26
TUCKER, JERROLD S	18.00
TUCKER, JERROLD S	15.24
TUCKER, JERROLD S	15.56
TUCKER, JOSEPH C	563.04
TUCKER, JOSEPH C	538.06
TUCKER, JOSEPH C	550.59
TUCKER, KENNETH A JR	1.98
TUCKER, MARGARET T	1.98
TUCKER, MARGUERITE	3.97
TUCKER, MARVIN	0.99
TUCKER, MARY LINKER	6.46
TUCKER, MATTHEW C	2.49
TUCKER, NICHOLAS SEAN	0.50
TUCKER, ROBERT	39.25
TUCKER, ROBERT	37.51
TUCKER, ROBERT	39.19
TUCKER, SUSAN A	1.00
TUCKER, TIFFANY SUZANNE	31.83
TUCKER, TIFFANY SUZANNE	30.42
TUCKER, TIFFANY SUZANNE	31.13
TUCKER, WALTER R	2.48
TUCKER, WILLIAM T JR	8.94

TUCKER, WILLIAM T JR	8.54
TUCKER, WILLIAM T JR	8.74
TUDOR, JERRY T	22.35
TUDOR, JERRY T	15.18
TUDOR, JERRY T	15.54
TUGGLE, JULIE P	1.49
TUKEL, TIMUR	9.45
TULL, JO ANN MOORE	165.97
TULL, JO ANN MOORE	153.40
TULL, JO ANN MOORE	156.97
TULL, R READ	1.99
TULUENGA, LUNTALA R	0.49
TUNAJEK, SANDRA K	161.86
TUNAJEK, SANDRA K	154.68
TUNAJEK, SANDRA K	158.28
TUNG, YUAN HENG	161.58
TUNG, YUAN HENG	153.93
TURBYFILL, EARL B	2.98
TURKOVIC, DAMIR	3.97
TURLINGTON, NETA NEALE	0.99
TURNAGE, RALPH S	3.48
TURNBULL, JOHN	0.49
TURNER, ANDREW J	8.43
TURNER, CHARLES	82.56
TURNER, CHARLES	78.90
TURNER, CHARLES	80.74
TURNER, DAVID C	1.52
TURNER, DEBORAH C	0.50
TURNER, DEVOID	1.98
TURNER, DONALD D	3.98
TURNER, DONNA	80.29
TURNER, DONNA	76.26
TURNER, DONNA	78.02
TURNER, HORTENSE	0.99
TURNER, JANET	0.49
TURNER, JOHN B	1.00
TURNER, JUSTIN	3.48
TURNER, KATINA J	131.86
TURNER, KATINA J	126.00
TURNER, KATINA J	128.91
TURNER, MARK S	150.68
TURNER, MARK S	142.57
TURNER, MICHAEL S	2.48
TURNER, NATALIE E	0.50
TURNER, ROBIN M	1.00
TURNER, ROY	2.48
TURNER, THELMA S	0.99

TURNER, THOMAS TIMOTHY	29.74
TURNER, TIKA	0.50
TURPIN, JOAN	0.99
TURPIN, ROBERT P	0.49
TURRENTINE, TIFFANY M	0.50
TURRUBIARTES, MARIA D	3.48
TURTLETAUB, HAROLD A	1.50
TUSS, KATHLEEN A	0.99
TUTEN, ALVIN LEE	93.35
TUTEN, ALVIN LEE	87.78
TUTEN, ALVIN LEE	89.82
TUTEN, DAVID E	83.98
TUTEN, DAVID E	71.71
TUTEN, DAVID E	73.39
TUTTLE, CLARA B	1.00
TUTTLE, DIANE L	0.49
TUTTLE, LOUISE C	9.93
TWEEDY, GWENDOLYN E	0.50
TWEH, JOANN J	1.98
TWEH, JOANN J	1.90
TWEH, JOANN J	1.93
TYBURCYK, JANET	47.75
TYBURCYK, JANET	45.16
TYBURCYK, JANET	46.21
TYES, JACQUELINE NICOLE	3.47
TYLER, FILERINER C	1.49
TYLER, JENNIFER	2.98
TYLER, JOSEPH C	0.49
TYLMAN, GERALD E JR	27.76
TYMES, CHRISTINE L	66.15
TYMES, CHRISTINE L	62.74
TYMES, CHRISTINE L	64.21
TYNDALL, SEAN J	1.00
TYNER, BENJAMIN	2.48
TYNER, BENJAMIN N	5.47
TYNER, BENJAMIN N	9.44
TYNER, VANN BARNES	0.49
TYSER, BETTY S	24.83
TYSER, BETTY S	23.72
TYSER, BETTY S	24.27
TYSER, BETTY STONE	24.83
TYSER, BETTY STONE	23.72
TYSER, BETTY STONE	24.27
TYSON JRH PROPERTIES LLC	3.26
TYSON, CHRISTINE M	0.50
TYSON, COLON F	2.48
TYSON, DONALD G JR	30.32

TYSON, DORIS	1.98
TYSON, ELISA A	2.98
TYSON, FRANKLIN A	10.43
TYSON, GREGORY B	3.48
TYSON, MARY	66.03
TYSON, MARY	63.10
TYSON, MARY	64.57
TYSON, MEREDITH A	1.49
TYSON, MICHAEL J	27.80
TYSON, MICHAEL J	24.68
TYSON, MICHAEL J	25.24
TYSON, RUFUS	40.49
TYSON, RUFUS	36.74
TYSON, RUFUS	37.17
TYSON, SAMUEL LEE	83.04
TYSON, SAMUEL LEE	84.96
TYSON, SHANNON	0.49
TYSON, TRACI REBECCA	33.70
TYSON, TRACI REBECCA	27.94
TYSON, TRACI REBECCA	28.59
UCHE, JUSTICE	1.49
UDALL, ANNE J	0.49
UDEH, CHUKWUDI	240.22
UDEH, CHUKWUDI	229.57
UDEH, CHUKWUDI	234.95
UDVARDY, BENTE	1.52
UJENDO, FADHILI	4.48
UKO, ITORO E	1.00
ULRICH, ANDREW JAMES	41.78
ULRICH, ANDREW JAMES	38.98
ULRICH, ANDREW JAMES	39.88
UMBAUGH, LYNN S	2.49
UNAEGBU, GLORIA	1.00
UNCC RENTAL PROPERTIES LLC	64.55
UNCC RENTAL PROPERTIES LLC	61.20
UNCC RENTAL PROPERTIES LLC	62.63
UNCC RENTAL PROPERTIES LLC	60.07
UNCC RENTAL PROPERTIES LLC	56.46
UNCC RENTAL PROPERTIES LLC	57.77
UNCC RENTAL PROPERTIES LLC	34.26
UNCC RENTAL PROPERTIES LLC	32.26
UNCC RENTAL PROPERTIES LLC	33.01
UNCC RENTAL PROPERTIES LLC	34.26
UNCC RENTAL PROPERTIES LLC	32.26
UNCC RENTAL PROPERTIES LLC	33.01
UNCC RENTAL PROPERTIES LLC	0.51
UNDERHILL, PETER J	28.67

UNDERHILL, PETER J	27.40
UNDERHILL, PETER J	27.79
UNDERHILL, PETER J	80.06
UNDERHILL, PETER J	71.30
UNDERHILL, PETER J	72.96
UNDERWOOD, CHARLES EDWARD JR	4.34
UNG, THANH NHO THI	10.43
UNGER, JOHN WILLIAM ROSS	31.78
UNGER, JOHN WILLIAM ROSS	26.10
UNGER, JOHN WILLIAM ROSS	26.69
UNGER, SAMANTHA	0.50
UNITED HOUSE OF PRAYER FOR ALL PEOPLE	0.50
UNIVERSITY RESEARCH PARK INC	35.26
UNIVERSITY RESEARCH PARK INC	33.69
UNIVERSITY RESEARCH PARK INC	34.47
UNRUH, JULIANNE L	0.50
UPCHURCH, A MCNEILL	4.96
UPRIGHT, FRANK S	221.45
UPRIGHT, FRANK S	206.40
UPRIGHT, FRANK S	211.20
UPRIGHT, WANDA D	2.99
UPTON, DON THOMAS	41.71
UPTON, DON THOMAS	39.86
UPTON, DON THOMAS	40.78
URBANIK, CYNTHIA	1.99
URBANO, OSCAR GUZMAN	0.99
URENA, ELIZABETH L	242.21
URENA, ELIZABETH L	231.48
URENA, ELIZABETH L	236.89
URESTI, JUAN BENJAMIN HERNADEZ	1.49
URIK, REGIS A	37.67
URIK, REGIS A	35.99
URIK, REGIS A	36.83
URQUIZO, BERNABE A	0.50
URSA REALTY V LLC	69.88
URSA REALTY V LLC	66.78
URSA REALTY V LLC	68.34
US BANK NATIONAL ASSOCIATION	1.49
UT NORTH LLC	0.52
UTESCH, ANN S	4.97
UTSEY, JOSHUA	57.33
UTSEY, JOSHUA	54.80
UTSEY, JOSHUA	55.57
UTTARO, DANIEL F	37.29
UTTARO, DANIEL F	35.64
UTTARO, DANIEL F	36.48
UTTER, DANIEL L	208.97

UTTER, DANIEL L	199.69
UTTER, DANIEL L	203.81
UVALLE, LUIS ALBERTO	0.50
UZZELL, CHRISTINE G	1.02
VAGNONE, MARY ROSE D	0.50
VAHED, MOHSEN	5.97
VAKHOVSKIY, MAXIM A	0.49
VALAIE, ZAHRA	181.69
VALAIE, ZAHRA	173.62
VALAIE, ZAHRA	177.21
VALANNE, CHRISTINA RENEE	1.99
VALBUENA, INGRID	0.99
VALDIVIA, EVA M	1.99
VALENCIA, HUGO MAURICO	110.91
VALENCIA, HUGO MAURICO	105.99
VALENCIA, HUGO MAURICO	108.47
VALENTI, JOHN	4.47
VALENTI, JOHN	4.27
VALENTI, JOHN	4.38
VALENTINE, CLENCE	29.32
VALENTINE, CLENCE	23.74
VALENTINE, CLENCE	24.29
VALENTINE, MALCOLM	1.99
VALENZUELA, ERASAMO A	0.50
VALITCHKA, KIMBERLY S	208.97
VALITCHKA, KIMBERLY S	199.69
VALITCHKA, KIMBERLY S	203.81
VALLADARES, EVELIN G	4.48
VALLETTA, JOHN S	0.50
VALLS, JOSE	33.50
VALONE, RICHARD W	5.46
VALVERDE, MARGARET C	2.49
VAN GINKEL, TREVOR M	0.99
VAN TASSEL, LYDIA R	0.99
VAN, DE BOGART WILLIAM A	0.50
VAN, PAY TERRI L	0.50
VAN, VYNCKT MICHAEL E	22.85
VAN, VYNCKT MICHAEL E	21.83
VAN, VYNCKT MICHAEL E	22.33
VANCE, CEDELL	2.48
VANCE, GARLAND R(LIVING TRUST)	118.66
VANCE, GARLAND R(LIVING TRUST)	113.40
VANCE, GARLAND R(LIVING TRUST)	116.04
VANCE, MICHAEL THOMAS	881.30
VANCE, MICHAEL THOMAS	858.35
VANCE, MICHAEL THOMAS	853.91
VANCE, WILFRED H	1.98

VANDEMORE, TODD M	182.22
VANDEMORE, TODD M	174.13
VANDEMORE, TODD M	178.19
VANDENBERG, DAVID A	81.92
VANDENBERG, DAVID A	78.28
VANDENBERG, DAVID A	80.11
VANDERBERG, MARK T	4.47
VANDERBERG, MARK T	4.27
VANDERBERG, MARK T	4.38
VANDERBURG, CLARISSA ROLAIN	1.49
VANDERBURG, JAMES W	58.18
VANDERBURG, JAMES W	55.13
VANDERBURG, JAMES W	56.43
VANDERGRIF, JENNIFER ELLEN	1.49
VANDERWEE, JAN G	0.50
VANEGAS, JORGE A	1.49
VANEGAS, MARTIN	1.98
VANESSE, MICHEL P	97.98
VANESSE, MICHEL P	93.64
VANESSE, MICHEL P	95.83
VANG, CHOU	12.41
VANG, CHOU	11.39
VANG, CHOU	11.64
VANG, DUE	59.18
VANG, DUE	55.61
VANG, DUE	56.91
VANG, KAO	1.98
VANHOY, JASON N.	0.50
VANLEAR, WILLIAM M	1.49
VANN, AMANDA P	743.99
VANN, AMANDA P	700.98
VANN, AMANDA P	717.24
VANN, DAVID O	38.75
VANN, DAVID O	33.72
VANN, DAVID O	34.51
VANSLOOTEN, CHRISTINA	9.95
VANTAGE PROPERTIES LLC	0.99
VANTAGE PROPERTIES LLC	0.99
VANZANT, EMMA	6.95
VARADARAJAN, MURALI	138.52
VARADARAJAN, MURALI	126.69
VARADARAJAN, MURALI	129.63
VARDELL, AMY C	0.50
VARELA, JUAN	1.98
VARELA, LINA	0.99
VARGAS, ANGEL M	1.50
VARGAS, GRACE V	66.03

VARGAS, GRACE V	62.63
VARGAS, GRACE V	64.09
VARGO, CRAIG W	26.77
VARGO, CRAIG W	23.22
VARGO, CRAIG W	23.75
VARLAS, KRISTIN E	773.54
VARLAS, KRISTIN E	235.40
VARLAS, KRISTIN E	240.86
VARNADORE, JAMES L JR	5.44
VARNER, AMY C	5.95
VARNER, AMY C	5.69
VARNER, AMY C	5.83
VARNEY, RAMONA RENE A	3.46
VASCONCELLOS, ARMAND JR	0.50
VASI, AMIT	0.52
VASQUEZ, CESAR A	2.49
VASQUEZ, JOSE A	4.97
VASQUEZ, TANIA R	0.50
VASQUEZ-CRUZ, HILDA	4.48
VASS, MARY KATHERINE	185.51
VASS, MARY KATHERINE	176.34
VASS, MARY KATHERINE	180.46
VASSEUR, PETER R	0.49
VASSEY, TAMMY L	0.50
VASSEY, WANDA D	0.50
VAUGHAN, JAKE L	338.19
VAUGHAN, JAKE L	323.21
VAUGHAN, JAKE L	330.77
VAUGHAN, JAMES R	2.98
VAUGHAN, SANDRA P	0.50
VAUGHN, JANET C.	0.99
VAUGHN, MARGARET G	6.46
VAUGHN, MARGARET G	4.90
VAUGHN, MARGARET G	4.87
VAUGHN, ROBERT C III	5.46
VAUGHT, CLAYTON ALFRED JR	9.44
VAZQUEZ, REGINALD RAY	1.49
VEAL, ERIC M	21.84
VEAL, ERIC M	13.76
VEAL, ERIC M	14.08
VEAL, KATHLEEN H	20.82
VEDDER, HILDEGARDE P	0.49
VEERABHADRAIAH, VISHNUVARDHANA	0.49
VEIRA, SHANDEL A	1.50
VEITEL, RONALD L	96.00
VEITEL, RONALD L	91.75
VEITEL, RONALD L	93.88

VELA, REMBERTO	4.08
VELARDO, BERNARD	2,097.01
VELARDO, BERNARD	1,947.06
VELARDO, BERNARD	2,047.40
VELASCO, JOSE DE JESUS RUIZ	0.99
VELASCO, JOSE ISIDRO	17.30
VELASCO, JOSE ISIDRO	15.65
VELASCO, JOSE ISIDRO	16.02
VELASQUEZ, CONCEPCION J	2.48
VELASQUEZ, MARCIANO	1.99
VELASQUEZ, MARVIN Y	0.50
VELAZCO, MERGIL C	0.50
VELEZ, CARLOS ANIBAL	134.83
VELEZ, CARLOS ANIBAL	128.84
VELEZ, CARLOS ANIBAL	131.82
VELEZ, JULIO	0.50
VELEZ, LOURDES	1.99
VELEZ, OLGA L	1.49
VELIS, CARLOS	1.99
VELOZ, ROGELIO	122.24
VELOZ, ROGELIO	115.40
VELOZ, ROGELIO	118.09
VENANT, BRADLEY	0.49
VENEGAS, ZOCIMO PAULINO	0.50
VENTURO, FRANK J	264.64
VENTURO, FRANK J	252.89
VENTURO, FRANK J	258.79
VERA, MARIA D	6.46
VERA, MONICA BERTHA	31.83
VERA, MONICA BERTHA	30.42
VERA, MONICA BERTHA	31.13
VERBESEY, HERBERT	165.97
VERBESEY, HERBERT	153.40
VERBESEY, HERBERT	156.97
VERELINE, RYAN J	32.26
VERELINE, RYAN J	30.83
VERELINE, RYAN J	31.56
VERGARA, ALFONSO ENRIQUE MERA	1.98
VERGARA, JOSE M	0.99
VERGIN, JAMES R	66.52
VERGIN, JAMES R	52.66
VERGIN, JAMES R	53.89
VERHAGEN, ELIZABETH C	7.93
VERHEY MATTHEW	0.99
VERNEY, JAMES	0.99
VERNON, DEARSLEY	11.44
VERNON, DEARSLEY	10.93

VERNON, DEARSLEY	11.19
VERSACE, DONNA MARIA	1.00
VERZELLA-COOPER, ELIZABETH A	1.00
VESANO, JON PAUL	1.49
VESCIO, STACIE	0.50
VESTAL, BOBBY J	0.50
VESTORS LLC	1.98
VIAR, CARLTON L	0.49
VICENTE, AMADO	0.50
VICHESKY, DAVID RESSEL	1.49
VICK, KATHERINE E	0.49
VICK, MARGARET T	52.63
VICK, MARGARET T	46.97
VICK, MARGARET T	48.07
VICKERS, JOHN H JR	0.50
VICKERS, WILLIAM R	6.45
VICKERS, ZIMEAN	0.50
VICKREY, BEVERLEY T	1.00
VICTOR, JANET E	0.49
VIDAS, CATHY J R/T	11.40
VIGNE, LIA	53.72
VIGNE, LIA	51.34
VIGNE, LIA	52.53
VILCHEZ, HUGO	2.98
VILEDIA, RUBEN	2.98
VILLAGONEZ, JESUS TORREZ JR	1.51
VILLALBA, ENRIQUE	0.50
VILLALPANDA, EDITH ACEA	1.98
VILLANO, TIMOTHY	0.49
VILLAR, GUILLERMO	243.87
VILLAR, GUILLERMO	235.24
VILLAR, GUILLERMO	236.01
VILLATORO, DALIA DAMARIS	0.51
VILLATORO, OSCAR D	1.49
VILLEDIA, MARIA	0.99
VINCENT, CHRISTOPHER JOE	73.36
VINCENT, CHRISTOPHER JOE	70.10
VINCENT, CHRISTOPHER JOE	71.73
VINCENT, ERNEST L III	1.49
VINCENT, KARLA S	77.08
VINCENT, KARLA S	73.67
VINCENT, KARLA S	75.40
VINCENT, THOMAS	0.50
VINCENT, THOMAS R	0.50
VINES, BRIDGETTE	0.99
VINES, JANES V	0.99
VINLUAN, GILBERT R	3.98

VINROOT, PAT P	6.97
VINSON, GAIL J	7.95
VINSON, MONICA BROWN	25.16
VINSON, ROBERT II	34.30
VINSON, ROBERT II	30.87
VINSON, ROBERT II	31.58
VIRTUE, RICHARD WILLIAM	34.70
VITLAR, LINDA M	3.09
VITOLO, RICHARD D	11.84
VITOLO, RICHARD D	2.06
VIXAMA, CLAUDETTE	0.50
VIZCARRONDO, AUGUSTIN	1.49
VIZURRAGA, KELLEY E	0.50
VL PROPERTIES LLC	21.85
VL PROPERTIES LLC	19.46
VL PROPERTIES LLC	20.37
VND PROPERTIES LLC	0.53
VND PROPERTIES LLC	0.53
VOELKERS, PAUL	3.98
VOELLINGER, BEELAND D	99.96
VOELLINGER, BEELAND D	84.60
VOELLINGER, BEELAND D	86.58
VOGLER, JOYCE R	0.49
VOHWINKEL, FREDERICK H	0.50
VOILES, ROBERT S	23.33
VOILES, ROBERT S	22.30
VOILES, ROBERT S	22.81
VOINA, BENJAMIN	0.50
VON CANON, THOMAS	0.99
VON CANON, THOMAS D	1.49
VON, DR EMBSE TIMOTHY S	2.48
VONDEREMBSE, TIMOTHY S	4.47
VONGCHANH, JOHNNY	45.17
VORHOFF, DANA R	3.61
VOYE, BRENT	24.83
VOYE, BRENT	18.51
VOYE, BRENT	18.94
VOYLES, RANDALL CRAIG	3.98
VP VENTURES LLC	0.49
VP VENTURES LLC	0.49
VRANA, THOMAS G	38.76
VRANA, THOMAS G	34.67
VRANA, THOMAS G	35.48
VRANEK, ROBERT ANDREW	37.24
VRANEK, ROBERT ANDREW	35.11
VRANEK, ROBERT ANDREW	35.92
VRUWINK, LARA	42.78

VRUWINK, LARA	37.08
VRUWINK, LARA	37.94
VU, THONG T	4.97
VULCANO, MARY ANN	6.46
VUOLO, MARC	3.10
W F INVESTMENTS LLC	434.29
W F INVESTMENTS LLC	414.99
W F INVESTMENTS LLC	420.81
WACCARD, JOHN L	3.47
WACHTLER, HEATHER M	89.56
WACHTLER, HEATHER M	76.24
WACHTLER, HEATHER M	77.81
WADDELL, ALLENIA S	0.50
WADDELL, JOYCE	3.47
WADDELL, JOYCE	0.50
WADDELL, JOYCE	0.50
WADDELL, JOYCE	1.00
WADDELL, JOYCE D	1.49
WADDELL, JOYCE D	0.50
WADDELL, JOYCE DAVIS	0.50
WADDELL, JOYCE DAVIS	62.79
WADDELL, JOYCE DAVIS	54.11
WADDELL, JOYCE DAVIS	55.21
WADDELL, KENNETH E	5.47
WADDY, DONALD	47.17
WADDY, DONALD	45.08
WADDY, DONALD	46.13
WADE STEVEN F II	7.94
WADE, DAVID F	10.94
WADE, MALONE E	66.65
WADE, MALONE E	63.69
WADE, MICHAEL D	97.88
WADE, STEVE A.	0.99
WADE, TAMEKA	1.99
WADE-GILES, SYLVONYA L	0.99
WADIA, RUSTAM N	72.99
WADIA, RUSTAM N	69.75
WADIA, RUSTAM N	71.36
WADSWORTH, DEBORAH	0.50
WAGER, RALPH WILLIAM	30.69
WAGER, RALPH WILLIAM	29.18
WAGER, RALPH WILLIAM	29.18
WAGGONER, JEFFERY L	37.23
WAGGONER, JEFFERY L	31.31
WAGGONER, JEFFERY L	32.73
WAGGONER, ROBERT N	131.08
WAGGONER, ROBERT N	125.26

WAGGONER, ROBERT N	128.18
WAGLER, JACK T	9.94
WAGNER, CHERIE NICOLE	111.41
WAGNER, CHERIE NICOLE	106.47
WAGNER, CHERIE NICOLE	108.95
WAGNER, JAMES F	11.91
WAGNER, JEFFREY F	1.00
WAGNER, TERRENCE	2.49
WAGNER, WHITNEY	0.50
WAGNON, PENELOPE L	2.48
WAHEED, WALI L	28.79
WAHEED, WALI L	25.15
WAHEED, WALI L	25.72
WAHL, CHRISTOPHER M	4.96
WAICOSKY, THOMAS W JR	65.16
WAICOSKY, THOMAS W JR	49.43
WAICOSKY, THOMAS W JR	50.59
WAINSCOTT, MARK LYNN	2.48
WAITE, CARMEN L	68.08
WAITE, CARMEN L	65.06
WAITE, CARMEN L	66.58
WAITE, FRANK J.	3.47
WAITES, JAMAL D	0.50
WAKEFIELD, GRIFFIN	104.59
WAKEFIELD, GRIFFIN	99.46
WAKEFIELD, GRIFFIN	101.77
WAKELAND, DENISE G	0.99
WALAWENDER, JEREMY	8.95
WALDEN, CALLIE T ESTATE	34.26
WALDEN, CALLIE T ESTATE	32.91
WALDEN, CALLIE T ESTATE	33.80
WALDER, LESLIE LEWIS	0.99
WALDRON, THOMAS	3.53
WALDROP, GEORGIA	3.98
WALENCZYK, JEFFREY J	301.86
WALENCZYK, JEFFREY J	277.08
WALENCZYK, JEFFREY J	283.50
WALENT, MARY ELLEN	65.66
WALENT, MARY ELLEN	62.75
WALGER, BRIAN K	247.34
WALID, NAJAT	0.49
WALKER, ANNETTE D	1.49
WALKER, AUBREY O JR	5.46
WALKER, BERNADETTE	6.94
WALKER, BRANDY	110.42
WALKER, BRANDY	105.53
WALKER, BRANDY	107.98

WALKER, DAVID K	74.48
WALKER, DAVID K	71.17
WALKER, DAVID K	72.82
WALKER, DEBORAH J	1.00
WALKER, DENNIS E	1.00
WALKER, DEVVY WILLIAMS	84.26
WALKER, DEVVY WILLIAMS	78.62
WALKER, DEVVY WILLIAMS	80.45
WALKER, DOROTHY MCCULLOUGH	21.38
WALKER, DOROTHY MCCULLOUGH	19.01
WALKER, DOROTHY MCCULLOUGH	19.46
WALKER, EDWARD JR	2.48
WALKER, ELIZABETH L	0.49
WALKER, ESSIE M	0.49
WALKER, ESTELLA	11.92
WALKER, ESTELLA	11.39
WALKER, ESTELLA	11.65
WALKER, GARY L	56.01
WALKER, GARY L	50.68
WALKER, GARY L	51.85
WALKER, GLADYS J	4.48
WALKER, GLENNVILLE L O	3.96
WALKER, GWENDOLYN W	160.37
WALKER, GWENDOLYN W	153.25
WALKER, GWENDOLYN W	156.82
WALKER, HARRY EDMON	2.98
WALKER, HOWARD JR	13.92
WALKER, HOWARD JR	13.30
WALKER, HOWARD JR	13.63
WALKER, JACQUELYN ANN	2.47
WALKER, JAMES	1.00
WALKER, JAMES E JR	98.81
WALKER, JAMES E JR	94.43
WALKER, JAMES E JR	96.62
WALKER, JAMES HAYES	15.88
WALKER, JAMES M	0.49
WALKER, JAMES R	0.50
WALKER, JANET M	0.50
WALKER, JEREMY	273.60
WALKER, JEREMY	257.66
WALKER, JEREMY	263.63
WALKER, JOHN FRANK	1.49
WALKER, JONATHAN	1.49
WALKER, KIM A	5.46
WALKER, KIM N	33.32
WALKER, KIM N	31.37
WALKER, KIM N	32.10

WALKER, LAURA	970.10
WALKER, LAURA	950.10
WALKER, LAURA	996.50
WALKER, LINDA P	121.28
WALKER, LINDA P	117.70
WALKER, LINDA P	123.47
WALKER, LINDA P	4.97
WALKER, MARY ANN P	0.50
WALKER, PEGGY J	1.00
WALKER, RICHARD HUNTINGTON	2.48
WALKER, RONDA	29.84
WALKER, RONDA	28.52
WALKER, RONDA	29.18
WALKER, ROOSEVELT	2.48
WALKER, ROOSEVELT JR	28.30
WALKER, ROOSEVELT JR	25.61
WALKER, ROOSEVELT JR	26.22
WALKER, ROSIE L	3.47
WALKER, SYLVIA MICKLE	4.83
WALKER, TAMMY R	1.99
WALKER, TERRENCE D	0.49
WALKER, TERRY	1.57
WALKER, TRINA	2.98
WALKER, WILLIAM G	13.41
WALKER, WILLIAM G	6.17
WALKER, WILLIAM G	6.32
WALKER, WYNN T	98.31
WALKER, WYNN T	91.11
WALKER, WYNN T	93.22
WALKER-FARMER, GAIL L	180.38
WALKER-FARMER, GAIL L	172.39
WALKER-FARMER, GAIL L	176.41
WALL, CHAUNA C	0.49
WALL, ELIZABETH JENNER	4.46
WALL, KIMBERLY B	2.49
WALL, LISA T	0.52
WALL, PATRICK L	0.50
WALL, RANDOLPH C	285.00
WALL, RANDOLPH C	264.28
WALL, RANDOLPH C	270.41
WALL, ROBERT L	35.82
WALL, ROBERT L	30.42
WALL, ROBERT L	31.13
WALL, WILLIAM BATTLE III	18.88
WALLACE, ADRIENNE J	8.93
WALLACE, ADRIENNE J	8.53
WALLACE, ADRIENNE J	8.74

WALLACE, ANNISSA J	0.50
WALLACE, ARTHUR LEE SR	1.49
WALLACE, BRENDA D	0.50
WALLACE, DAVID MICHAEL JR	1.49
WALLACE, DINAH	4.17
WALLACE, DONALD J	9.44
WALLACE, FLORENCE G	0.99
WALLACE, HAZELENE W	38.44
WALLACE, HAZELENE W	32.78
WALLACE, HAZELENE W	33.53
WALLACE, HENRY FERMAN &W	2.98
WALLACE, HENRY M	0.99
WALLACE, JAMES G	83.76
WALLACE, JAMES G	80.04
WALLACE, JAMES G	81.90
WALLACE, JAY L JR	109.05
WALLACE, JAY L JR	104.20
WALLACE, JAY L JR	106.62
WALLACE, JEREMY K	178.74
WALLACE, JEREMY K	170.81
WALLACE, JEREMY K	174.79
WALLACE, JOSEPH G	2.98
WALLACE, KEVIN	7.94
WALLACE, LARRY ALLEN	6.97
WALLACE, MARION A	29.62
WALLACE, MARION A	0.99
WALLACE, RONDA D	1.98
WALLACE, SABRINA	0.50
WALLACE, STEVEN H	0.49
WALLACE, STUART	6.95
WALLACE, TAURUS D	1.99
WALLACE, TIMOTHY NEAL	77.46
WALLACE, TIMOTHY NEAL	73.55
WALLACE, TIMOTHY NEAL	75.26
WALLACE, VALERIE KAYE	2.99
WALLACE, VERNON TALMADGE	12.91
WALLACE, VERNON TALMADGE	10.91
WALLACE, VERNON TALMADGE	11.17
WALLACE, VICTORIA E	0.50
WALLACE, VIRGINIA K	42.74
WALLACE, VIRGINIA K	39.89
WALLACE, VIRGINIA K	41.56
WALLACE, VIRGINIA L	1.00
WALLACE, VIVIAN F	33.27
WALLACE, VIVIAN F	29.89
WALLACE, VIVIAN F	30.59
WALLACE, WILLIAM T III	7.43

WALLACH, SYLVIA	1.49
WALLER, CHERYL A	0.99
WALLER, MELVIN A JR	2.98
WALLIN, RODNEY E	0.50
WALLS, GEORGE R	107.24
WALLS, GEORGE R	102.48
WALLS, GEORGE R	104.87
WALLS, ROBERT L	1.49
WALSER, MICHAEL	0.49
WALSH, JASON	1.99
WALSH, JUDITH A	4.06
WALSH, SHELLEY M	0.50
WALSH, WILLIAM J	6.46
WALTER, KEN	0.50
WALTERS INCOME PROPERTIES LP	49.50
WALTERS INCOME PROPERTIES LP	45.93
WALTERS INCOME PROPERTIES LP	47.01
WALTERS, DAVID	0.99
WALTERS, DAVID C	1.99
WALTERS, DERRICK	285.40
WALTERS, DERRICK	274.97
WALTERS, DERRICK	278.47
WALTERS, JEFFREY M	0.51
WALTERS, JENNIFER L	1.00
WALTERS, JO ANN	55.12
WALTERS, JO ANN	52.67
WALTERS, JO ANN	53.89
WALTERS, ROGER WAYNE	1.00
WALTERS, THOMAS M	1.00
WALTHER, DANIELLE M	11.91
WALTON, KATHRYN CAMERON	2.47
WALTON, LUCILLE	2.99
WALTON, LUCILLE M	5.82
WALTON, LUCILLE M	3.19
WANATOWICZ, REGINA	1.00
WANG, LINCONG	159.38
WANG, LINCONG	152.31
WANG, LINCONG	155.85
WANG, LONG	0.50
WANG, RUO YANG	0.99
WANG, XIAOYU	2.98
WANG, XIAOYU	1.90
WANG, XIAOYU	1.95
WANG, ZHENGXIAN	20.36
WANG, ZHENGXIAN	16.61
WANG, ZHENGXIAN	17.00
WAPLES, TIMOTHY FRANKLIN	1.98

WAPPES, JOHN R II	88.53
WAPPES, JOHN R II	57.98
WAPPES, JOHN R II	59.35
WARCHOL, ALAN S	0.50
WARD, CHRISTOPHER CHARLES	79.07
WARD, CHRISTOPHER CHARLES	71.30
WARD, CHRISTOPHER CHARLES	72.96
WARD, CLAUDIA M	4.47
WARD, EMERY C	2.49
WARD, HAROLD S	0.50
WARD, LEONARD P	1.49
WARD, MICHAEL S	356.98
WARD, MICHAEL S	341.14
WARD, MICHAEL S	349.10
WARD, MICHELLE	0.50
WARD, ROBERT ALAN	37.73
WARD, ROBERT ALAN	35.59
WARD, ROBERT ALAN	36.41
WARD, SHERMAN R JR	50.72
WARD, SHERMAN R JR	48.48
WARD, SHERMAN R JR	49.62
WARD, STACY RENEE	2.98
WARD, TERRY L	45.26
WARD, THOMAS W JR	0.50
WARD, TONY	3.47
WARD, TYLER D	29.34
WARD, TYLER D	28.04
WARD, TYLER D	28.70
WARDELL, ROBERT F JR	1.49
WARD-HAMMOND, ETHEL	4.48
WARDLAW, KEVIN S	1.99
WARDLAW, LESTER III	1.49
WARE, DELORES SANFORD	88.23
WARE, DELORES SANFORD	84.31
WARE, DELORES SANFORD	86.26
WARE, FRANK	1.49
WARE, PAUL MAXTON	1.99
WARE, WILLIAM P	53.03
WARE, WILLIAM P	46.41
WARE, WILLIAM P	47.47
WARE, WILLIAM P	43.77
WARE, WILLIAM P	40.41
WARE, WILLIAM P	41.35
WARE, WILLIAM P	51.74
WARE, WILLIAM P	46.89
WARE, WILLIAM P	47.98
WARE, WILLIAM PLATO	34.45

WARE, WILLIAM PLATO	31.84
WARE, WILLIAM PLATO	33.50
WARLICK, CHELSEA H	0.99
WARNER, EDWARD F JR	58.14
WARNER, EDWARD F JR	55.56
WARNER, EDWARD F JR	56.86
WARNER, FRANCENA Y	4.48
WARNER, FREDERICK JOHN	13.89
WARNER, FREDERICK JOHN	13.28
WARNER, FREDERICK JOHN	13.59
WARNKEN, JOHN K	173.07
WARNKEN, JOHN K	142.59
WARNKEN, JOHN K	145.93
WARR, DAVID L	0.49
WARREN, CHARLES D	10.94
WARREN, CHARLES D	9.98
WARREN, CHARLES D	10.20
WARREN, DANIEL E	1.00
WARREN, DEBORAH CAROL	8.45
WARREN, DONALD L	15.40
WARREN, DONALD L	14.71
WARREN, DONALD L	15.05
WARREN, HANNIBAL G	168.95
WARREN, HANNIBAL G	156.24
WARREN, HANNIBAL G	159.88
WARREN, JERRY LEE	0.99
WARREN, MELVIN L	5.60
WARREN, MIJANOU D	0.50
WARREN, PATRICK R	1.00
WARREN, ROBERT JAMES	38.23
WARREN, ROBERT JAMES	34.64
WARREN, ROBERT JAMES	35.45
WARREN, RUTH GAIL	0.99
WARREN, TERRELL	1.49
WARRINGTON, CHARLES R	109.53
WARRINGTON, CHARLES R	103.72
WARRINGTON, CHARLES R	106.14
WARRINGTON, CHARLES R	111.03
WARRINGTON, CHARLES R	105.63
WARRINGTON, CHARLES R	108.07
WARTHON, MICHAEL V	0.50
WARWICK, EDWARD D	44.93
WARWICK, EDWARD D	39.31
WARWICK, EDWARD D	40.22
WASATONIC, AMY	0.99
WASHAM, GAY S	6.46
WASHBURN, MIRIAM	2.49

WASHBURN, SANDI	1.49
WASHINGTON, BERNARD	7.20
WASHINGTON, BRENDA L	2.97
WASHINGTON, BUFORD HOWARD	98.80
WASHINGTON, BUFORD HOWARD	94.42
WASHINGTON, BUFORD HOWARD	96.62
WASHINGTON, DAVID L	2.48
WASHINGTON, ELOID	23.33
WASHINGTON, ELOID	22.29
WASHINGTON, ELOID	22.82
WASHINGTON, FRANKIE E	3.96
WASHINGTON, JOSEPH	2.98
WASHINGTON, LESLIE	1.49
WASHINGTON, LIONEL	1.00
WASHINGTON, PAMELA Y	2.49
WASHINGTON, PHYLLIS A	0.50
WASHINGTON, RICHARD D	1.49
WASHINGTON, RICHARD III	27.85
WASHINGTON, RICHARD III	26.62
WASHINGTON, RICHARD III	27.23
WASHINGTON, SUSAN	129.81
WASHINGTON, SUSAN	124.06
WASHINGTON, SUSAN	126.96
WASHINGTON, TYRONE	0.50
WASSERMAN, WILLIAM SMITH	50.72
WASSERMAN, WILLIAM SMITH	48.48
WASSERMAN, WILLIAM SMITH	49.62
WATANASIROCH, SITTHISIN	1.00
WATERS, BARBARA JOHNSON	0.52
WATERS, EDWARD WILLIAM JR	1.49
WATERS, GARY D	16.88
WATERS, JOANNE H	1.99
WATERS, K MARTIN JR	16.41
WATERS, K MARTIN JR	15.68
WATERS, K MARTIN JR	16.05
WATFORD, DONALD	67.52
WATFORD, DONALD	64.53
WATKINS, HERBERT L	17.01
WATKINS, JAMES	0.50
WATKINS, JOHNIE N	1.99
WATKINS, KIRISA M	2.98
WATKINS, LEROY	0.50
WATKINS, MADELINE D	115.49
WATKINS, MADELINE D	109.89
WATKINS, MADELINE D	112.43
WATKINS, MELVIN	32.28
WATKINS, MELVIN	29.42

WATKINS, MELVIN	30.10
WATKINS, MICHELLE	20.38
WATKINS, MICHELLE	19.01
WATKINS, MICHELLE	19.45
WATKINS, REGINALD W	27.09
WATKINS, REGINALD W	25.19
WATKINS, REGINALD W	26.49
WATKINS, REVA R	0.49
WATKINS, SAMUEL K	2.99
WATKINS, THOMAS	18.36
WATKINS, TIFFANY	0.50
WATKINS, VIRGINIA GRACE	8.46
WATKINS, WILLIAM G	1.98
WATSON, ALICE A	9.43
WATSON, ANDREA	2.49
WATSON, ANDREA	49.23
WATSON, ANDREA	47.05
WATSON, ANDREA	48.15
WATSON, ASHTON B	4.34
WATSON, BENNIE JR	0.50
WATSON, BETTY R	1.49
WATSON, CLAUDETTE	28.74
WATSON, CLAUDETTE	27.46
WATSON, CLAUDETTE	28.11
WATSON, DAVID L	1.49
WATSON, DAVID W JR	11.84
WATSON, DONALD	14.92
WATSON, DONALD	12.83
WATSON, DONALD	13.13
WATSON, DONALD	37.23
WATSON, DONALD	32.74
WATSON, DONALD	33.50
WATSON, FREDERICK JEROME SR	0.49
WATSON, GREGORY A	1.99
WATSON, HARRY D JR	71.12
WATSON, HARRY D JR	59.42
WATSON, HARRY D JR	62.75
WATSON, ISABELLA C	0.49
WATSON, ISABELLA C FAMILY TRUST	0.99
WATSON, JENNIFER	79.01
WATSON, JENNIFER	75.01
WATSON, JENNIFER	76.58
WATSON, JERMINE A	5.57
WATSON, JOYCE J	0.49
WATSON, KYLE E	4.46
WATSON, LESLIE	1.00
WATSON, LINDA D	5.46

WATSON, LYNN S	355.89
WATSON, LYNN S	331.08
WATSON, LYNN S	338.76
WATSON, MARY EVELYN LINKER	11.42
WATSON, MARY EVELYN LINKER	10.91
WATSON, MARY EVELYN LINKER	11.17
WATSON, MICHAEL	0.50
WATSON, MILDRED F	124.34
WATSON, MILDRED F	118.83
WATSON, MILDRED F	121.60
WATSON, ROBERT H	42.27
WATSON, ROBERT H	40.65
WATSON, ROBERT H	33.46
WATSON, ROBERT W	117.27
WATSON, ROBERT W	112.07
WATSON, ROBERT W	114.69
WATSON, ROBERT W JR	73.98
WATSON, ROBERT W JR	63.58
WATSON, ROBERT W JR	65.06
WATSON, SARAH E	92.69
WATSON, SARAH E	87.15
WATSON, SARAH E	89.18
WATSON, SARAH L	11.44
WATSON, SARAH L	10.93
WATSON, SARAH L	11.19
WATSON, T DAVID	0.49
WATSON, VERLON S	48.58
WATSON, VERLON S	45.94
WATSON, VERLON S	47.00
WATSON, WILLIAM	1.99
WATT, WILLIAM G.	4.47
WATTERSON, JAMES K	35.76
WATTERSON, JAMES K	33.99
WATTS, AUSTIN	2.98
WATTS, AUSTIN S	0.49
WATTS, BENNIE THOMAS	9.46
WATTS, CARL LEE	31.83
WATTS, CARL LEE	24.72
WATTS, CARL LEE	25.29
WATTS, CHARLES D SR	14.91
WATTS, DANIEL J	0.50
WATTS, EDWARD H	0.99
WATTS, EDWARD R	1.00
WATTS, GARRETT	0.50
WATTS, HELEN LANGLEY	1.00
WATTS, JANET S	2.49
WATTS, LOGAN R	43.12

WATTS, LOGAN R	31.73
WATTS, LOGAN R	32.48
WATTS, MORRIS V	13.88
WATTS, MORRIS V	13.27
WATTS, MORRIS V	13.57
WATTS, PAMELA	3.61
WATTS, SHANNON	0.49
WATTS, SHELDON P	46.10
WATTS, SHELDON P	41.21
WATTS, SHELDON P	42.16
WATTS, WONGA L	0.50
WAY, ODELL	0.50
WAYNE, KENNETH R	0.99
WDR MANAGEMENT LLC	1.49
WEAR, MADELINE HOLLINGSWORTH	2.97
WEATHERDON, VAUGHN	1.49
WEATHERFORD, DAVID E JR	4.47
WEATHERLY, CHARLES L JR	79.51
WEATHERLY, CHARLES L JR	73.12
WEATHERLY, CHARLES L JR	82.14
WEATHERLY, VICKIE QUERY	53.54
WEATHERLY, VICKIE QUERY	45.47
WEATHERLY, VICKIE QUERY	46.52
WEATHERS, CHARLES FELTIN	1.02
WEATHERS, DETRA	2.98
WEATHERS, ROGER L	1.61
WEATHERSBEE, ANDREW H	1.49
WEATHERSBEE, ANDREW H	433.70
WEATHERSBEE, ANDREW H	414.43
WEATHERSBEE, ANDREW H	424.05
WEAVER, BEVERLY A	50.15
WEAVER, BEVERLY A	47.93
WEAVER, BEVERLY A	49.04
WEAVER, CAMILLA B	0.99
WEAVER, CHERYL ANNE	7.45
WEAVER, FLOYD A	0.50
WEAVER, JAMES	2.99
WEAVER, PEGGY J	2.49
WEAVER, ROBERT BOYD	0.50
WEAVER, ROBERT JR	1.00
WEAVER, VIRGINIA S	3.55
WEBB, ANDRE L	0.50
WEBB, BEVERLY C	150.68
WEBB, BEVERLY C	142.57
WEBB, C. WILLIAM	26.37
WEBB, C. WILLIAM	24.72
WEBB, C. WILLIAM	25.29

WEBB, CHARLES B	1.49
WEBB, CHARLIE JR	1.00
WEBB, FREDERICK D	127.82
WEBB, FREDERICK D	122.16
WEBB, FREDERICK D	125.00
WEBB, KIMBERLY D	1.00
WEBB, LARRY P	5.95
WEBB, LINDA L.	1.00
WEBB, NOELL	28.35
WEBB, NOELL	27.09
WEBB, NOELL	27.72
WEBB, NOELL	0.53
WEBB, NOELL	1.07
WEBB, NOELL	0.53
WEBB, NOELL	0.50
WEBB, NOELL	0.50
WEBB, NOELL	104.59
WEBB, NOELL	99.46
WEBB, NOELL	101.77
WEBB, PAUL EDWARD	0.99
WEBB, RICHARD D	6.45
WEBBER, CHRISTAL L	42.77
WEBBER, CHRISTAL L	40.40
WEBBER, CHRISTAL L	41.35
WEBER, BRANDON A	2.99
WEBER, JOSEPH E	20.39
WEBER, LUDWIG J	0.50
WEBER, LUDWIG J	0.99
WEBER, MARVIN R	0.99
WEBSTER, BYRON	28.67
WEBSTER, BYRON	27.40
WEBSTER, BYRON	27.80
WEBSTER, COREY B	60.08
WEBSTER, COREY B	56.94
WEBSTER, COREY B	58.27
WEBSTER, HAROLD CLARK JR	0.49
WEDDINGTON, KIMBERLY	1.00
WEDDINGTON, MICHAEL WAYNE	12.91
WEDDINGTON, RALPH L	0.49
WEDDINGTON, RAYMOND DEWITT	0.99
WEDDINGTON, VINCE E	0.50
WEDDLE, DAVID ALEXANDER	1.04
WEEDON, DAVID MICHEAL	0.50
WEEKLEY, SHARYN R	2.48
WEEKLEY, SHARYN W	0.50
WEEKS, CAROLYN G	0.49
WEEKS, JEFFREY NORMAN	172.27

WEEKS, JEFFREY NORMAN	161.79
WEEKS, JEFFREY NORMAN	165.56
WEEKS, KENNETH D JR	4.47
WEEKS, PAMELA	0.49
WEEKS, ROBERT E	8.95
WEEKS, ROBERT E	8.55
WEEKS, ROBERT E	8.76
WEEKS, THOMAS B II	2.03
WEEKS-FOWLER, LASONYA	1.00
WEESE, JENNIFER A	21.31
WEICKS, REBECCA L	62.94
WEICKS, REBECCA L	60.14
WEICKS, REBECCA L	61.54
WEIDA, CAROL J	1.98
WEIDER, JOHN A	0.50
WEIGER, SUSAN J	67.02
WEIGER, SUSAN J	64.05
WEIGER, SUSAN J	65.55
WEILBACH, HEIDI	9.95
WEIMER, RUTH ANN	124.23
WEIMER, RUTH ANN	111.59
WEIMER, RUTH ANN	114.20
WEINBERG, LOIS CHRISTINA	1.00
WEINHOUSE, AMY	1.00
WEINING, MELANIE S	0.50
WEINSCHUETZ, MATTHIAS	37.29
WEINSCHUETZ, MATTHIAS	35.64
WEINSTEIN, ROBERT H	141.98
WEINSTEIN, ROBERT H	133.09
WEINSTEIN, ROBERT H	136.20
WEINSTOCK, AMY J	44.27
WEINSTOCK, AMY J	31.85
WEINSTOCK, AMY J	34.05
WEIR, PASTORIA Y	0.50
WEIS, LYNN C	2.57
WEISBECKER, KATHERINE E	0.50
WEISMAN, HELEN	29.34
WEISMAN, HELEN	28.04
WEISMAN, HELEN	28.70
WEISMAN, HELEN	0.49
WEISMAN, HELEN	53.54
WEISMAN, HELEN	50.21
WEISMAN, HELEN	51.37
WEISNER, MATTHEW BENJAMIN	197.95
WEISNER, MATTHEW BENJAMIN	188.70
WEISS, DONNA	55.51
WEISS, DONNA	50.68

WEISS, DONNA	51.85
WELCH, ALAN C JR	9.91
WELCH, BRENDA H	1.00
WELCH, CORNEAL	0.50
WELCH, ERIC	37.24
WELCH, ERIC	33.99
WELCH, GEORGE A JR	1.99
WELCH, HAROLD J	46.26
WELCH, HAROLD J	41.83
WELCH, HAROLD J	42.80
WELCH, JOE ARNOLD & WIFE	101.72
WELCH, JOE ARNOLD & WIFE	99.38
WELCH, LARRY E	1.49
WELCH, PERRY J	13.41
WELCH, PERRY J	11.39
WELCH, PERRY J	11.93
WELCH, RICHARD B	3.48
WELCH, SHONDA YVETTE	3.48
WELCH, WANDA	0.50
WELCH-FAULKNER, DEMETRIA	7.44
WELFARE, JOHN S	40.64
WELFARE, JOHN S	38.83
WELFARE, JOHN S	39.66
WELLENS SWEETWATER V LLC	2.49
WELLER, LYNN B REYNOLDS	115.49
WELLER, LYNN B REYNOLDS	106.10
WELLER, LYNN B REYNOLDS	113.41
WELLMAN, JOHN S	122.92
WELLMAN, JOHN S	113.67
WELLMAN, JOHN S	116.31
WELLMON, MICHELLE L	3.48
WELLNER, RONALD GENE JR	135.81
WELLNER, RONALD GENE JR	128.36
WELLONS, MICHEAL	6.46
WELLS FARGO BANK NA	53.11
WELLS FARGO BANK NA .	3.05
WELLS, BRIAN G	1.49
WELLS, CHEI D	0.50
WELLS, DOUGLAS L	225.91
WELLS, DOUGLAS L	213.51
WELLS, DOUGLAS L	218.48
WELLS, JAMESON P	1.49
WELLS, KENNETH G	47.16
WELLS, KENNETH G	39.85
WELLS, KENNETH G	40.78
WELLS, KENNETH T	0.99
WELSH, HEATHER P	1.99

WELSH, ROBERT B JR	68.40
WELSH, ROBERT B JR	55.88
WELSH, ROBERT B JR	57.11
WELTON, LINDA M	39.65
WENHAM, SUSAN C	0.50
WENK, SCOTT A	1.00
WENSLEY, TERRY	1.00
WENTZ, DEIRDRE	1.99
WENTZ, E RUSSELL	0.99
WENTZ, ROBERT W JR	13.38
WENTZ, TIMOTHY R	32.29
WENTZ, TIMOTHY R	30.86
WENTZ, TIMOTHY R	31.59
WENTZ, TROY JR	6.45
WEON CO	0.50
WESCOE, JAMES ALOIS	2.09
WESLEY, DAWN	0.49
WESLEY, LEONARD	0.49
WESSINGER, AUDRIA F	62.61
WESSINGER, AUDRIA F	54.14
WESSINGER, AUDRIA F	55.40
WEST, ANDREA B	3.97
WEST, BARBARA J	4.08
WEST, BARBARA J	3.40
WEST, BARBARA J	3.51
WEST, BRENTON S	1.50
WEST, ESTON G JR	24.83
WEST, ESTON G JR	23.72
WEST, ESTON G JR	24.27
WEST, FRANKLIN DELANO JR	49.37
WEST, FRANKLIN DELANO JR	46.57
WEST, FRANKLIN DELANO JR	47.73
WEST, JAMES R	0.49
WEST, JESSICA A	0.99
WEST, JUNE ANN	54.08
WEST, MARCUS F JR	4.97
WEST, MICHAEL C	51.71
WEST, MICHAEL C	48.00
WEST, MICHAEL C	49.13
WEST, OTHO LEON JR	0.50
WEST, OTHO LEON JR	0.99
WEST, STEPHEN H	0.99
WEST, WARREN LESTER	47.12
WEST, WARREN LESTER	43.70
WEST, WARREN LESTER	44.71
WESTBROOK, JENNY L	2.02
WESTBROOK, REGINALD	13.17

WESTBROOK, REGINALD	12.36
WESTBROOK, REGINALD	12.65
WESTFIELD HOMES OF THE CAROLINAS	0.99
WESTFIELD, KENNETH	3.48
WESTFIELD, KENNETH	2.37
WESTFIELD, KENNETH	2.42
WESTIN, SHELLEY	1.49
WESTOVER, GUY F	0.50
WES-WEB LLC	0.49
WEXLER, GEOFFREY ADAM	0.50
WEYANT, RYAN S	37.24
WEYANT, RYAN S	35.11
WEYANT, RYAN S	35.92
WHALEN, ADAM M	0.50
WHATLEY, SHONDRA N MCMULLEN	2.49
WHEATLEY, KERR SCOTT	0.50
WHEATLEY, REX H	1.04
WHEATLY, CHARLES	0.49
WHEATLY, RYAN A	3.48
WHEELER, CHERYL L	3.48
WHEELER, ERIN	1.00
WHEELER, JAMES WILLIAM	0.50
WHEELER, KENYATTA S	2.98
WHEELER, ROBERT D	102.46
WHEELER, ROBERT D	97.92
WHEELER, ROBERT D	100.20
WHEELER, THOMAS A	42.70
WHEELER, THOMAS A	37.48
WHEELER, THOMAS A	38.35
WHEELER, THOMAS A	18.87
WHEELER, THOMAS A	17.56
WHEELER, THOMAS A	17.96
WHEELES, MICHAEL D	1.49
WHEELESS, CHARLES R	0.49
WHEELING, MARISA D	0.49
WHELAN, JOSEPH G JR	1.00
WHELCHER, DON V	50.64
WHELDON, MARIE W	0.50
WHELEHAN, CRYSTAL ROSE	0.50
WHEMBOLUA, SHEMA	0.52
WHERRY, JOHN K	3.48
WHETSTONE, MARK W	0.50
WHIDDON, CHRISTOPHER JACKSON	65.66
WHIDDON, CHRISTOPHER JACKSON	62.75
WHIPPLE, JEAN B	5.46
WHIPPLE, RANDALL JACOB	100.33
WHIPPLE, RANDALL JACOB	95.88

WHIPPLE, RANDALL JACOB	97.25
WHISNANT, MURRAY	26.01
WHISONANT, MARKEL	2.48
WHITAKER, MARY W	0.50
WHITAKER, MELISSA P	0.99
WHITAKER, ORLANDO	2.48
WHITCOMB, ROBERT MICHAEL	101.79
WHITCOMB, ROBERT MICHAEL	97.27
WHITE, AMBER	69.39
WHITE, AMBER	66.31
WHITE, AMBER	67.85
WHITE, ANGELA D	0.49
WHITE, ANITRA A	0.50
WHITE, APRIL M	71.66
WHITE, APRIL M	68.49
WHITE, APRIL M	69.48
WHITE, BRYAN C	3.47
WHITE, CAROLYN	14.40
WHITE, CAROLYN D	2.98
WHITE, CHARLES R	2.02
WHITE, CHRISTOPHER LYNN	183.52
WHITE, CHRISTOPHER LYNN	174.92
WHITE, CURTIS E	0.49
WHITE, DATAVION W	0.49
WHITE, DAVID	30.30
WHITE, DAVID	26.11
WHITE, DAVID	26.72
WHITE, DELISHIA A	52.73
WHITE, DELISHIA A	49.91
WHITE, DELISHIA A	51.07
WHITE, DENNIS S	1.99
WHITE, DONALD J	0.99
WHITE, EARL C JR	9.43
WHITE, EULA	172.50
WHITE, EULA	164.35
WHITE, GLORIA	177.89
WHITE, GLORIA	166.21
WHITE, GLORIA	170.10
WHITE, GROVER LEE	8.45
WHITE, HARVEY JR	14.42
WHITE, HARVEY JR	13.78
WHITE, HARVEY JR	14.10
WHITE, HARVEY T	1.49
WHITE, JACK WARD	3.48
WHITE, JAMES JUNIOR	1.55
WHITE, JAMES JUNIOR II	2.99
WHITE, JAMES LARRY	71.79

WHITE, JAMES LARRY	64.66
WHITE, JAMES LARRY	66.00
WHITE, JERRY J	0.49
WHITE, JOHN	32.29
WHITE, JOHN	30.40
WHITE, JOHN	31.11
WHITE, JOHN R	0.50
WHITE, JOHN W	144.99
WHITE, JOHN W	138.55
WHITE, JOHN W	141.77
WHITE, JOSEPH W	0.49
WHITE, KAREN R	1.49
WHITE, KATHERINE M	1.98
WHITE, KENNY N	1.02
WHITE, LEE E.	0.50
WHITE, LEGEITA L	132.34
WHITE, LEGEITA L	126.46
WHITE, LEGEITA L	129.39
WHITE, LUTHER T	1.49
WHITE, LYNETTE	0.50
WHITE, MARCUS J	52.14
WHITE, MARCUS J	46.98
WHITE, MARCUS J	48.07
WHITE, MARTIN L	406.49
WHITE, MARTIN L	348.57
WHITE, MARTIN L	356.71
WHITE, MATTHEW D	84.55
WHITE, MATTHEW D	80.80
WHITE, MATTHEW D	82.69
WHITE, MATTHEW D	2.49
WHITE, MIMI HUTTON	3.48
WHITE, RICHARD L	2.66
WHITE, RICHARD L	2.38
WHITE, RICHARD L	2.43
WHITE, ROBERT E	86.54
WHITE, ROBERT E	70.82
WHITE, ROBERT E	72.48
WHITE, SHIRLEY O	3.97
WHITE, SPENCER JEFFREY	14.00
WHITE, SPENCER JEFFREY	11.39
WHITE, SPENCER JEFFREY	11.65
WHITE, TANGELA A	1.49
WHITE, TERESE L	0.50
WHITE, TERRY WAYNE	336.07
WHITE, TERRY WAYNE	314.02
WHITE, TERRY WAYNE	321.31
WHITE, VANESSA E	157.89

WHITE, VANESSA E	150.89
WHITE, VANESSA E	154.39
WHITE, VIRGIL	9.91
WHITE, VIRGIL	9.47
WHITE, VIRGIL	9.69
WHITE, WILHELMINA M	35.24
WHITE, WILHELMINA M	33.68
WHITE, WILHELMINA M	34.47
WHITE, WILLIAM E JR	2.48
WHITE, WILLIAM EDWARD JR	17.87
WHITE, WILLIAM EDWARD JR	17.08
WHITE, WILLIAM EDWARD JR	17.49
WHITED, TRAVIS A.	1.49
WHITEHEAD, LAWRENCE	78.08
WHITEHEAD, LAWRENCE	74.63
WHITEHEAD, LAWRENCE	76.36
WHITEHEAD, MICHAEL	0.99
WHITEHEAD, MICHAEL T	0.99
WHITEHEAD, MICHAEL T	0.99
WHITEHEAD, MICHAEL T	0.99
WHITEHEAD, MICHAEL T	0.99
WHITEHEAD, MICHAEL T	1.49
WHITEHEAD, MICHAEL T	27.76
WHITEHEAD, MICHAEL T	25.10
WHITEHEAD, MICHAEL T	25.68
WHITENACK, LINDA F	0.49
WHITENER, DENNIS M	4.47
WHITENER, DENNIS M	4.27
WHITENER, DENNIS M	4.38
WHITESIDE, BILLY C	12.93
WHITESIDE, ELIZABETH	1.49
WHITESIDE, JAMES W III	51.06
WHITESIDE, JAMES W III	38.84
WHITESIDE, JAMES W III	39.74
WHITESIDES, DAVID C	1.00
WHITESIDES, MARY B	0.50
WHITE-SNOW, M ANDREE	1.49
WHITESTONE, ROBERT B	62.06
WHITESTONE, ROBERT B	58.83
WHITESTONE, ROBERT B	60.21
WHITFIELD, HOLLY M	0.50
WHITFIELD, JANET M	0.49
WHITFIELD, LLOYD	84.41
WHITFIELD, LLOYD	78.29
WHITFIELD, PAUL L	3.96
WHITFORD, JAMES E JR	114.39
WHITFORD, JAMES E JR	109.32

WHITFORD, JAMES E JR	111.88
WHITIS, REDRICK ANTOINE	0.99
WHITLEY, BRENDA W	0.49
WHITLEY, CHRISTOPHER B	0.99
WHITLEY, CYNTHIA	0.99
WHITLEY, DAVID A	0.99
WHITLEY, FLECIAL DONILLE	0.50
WHITLEY, GREGORY D	55.71
WHITLEY, GREGORY D	52.76
WHITLEY, GREGORY D	54.92
WHITLEY, JANE ELLEN	40.14
WHITLEY, JANE ELLEN	25.10
WHITLEY, JANE ELLEN	25.68
WHITLEY, JOHN M	9.44
WHITLEY, JOHN M	6.64
WHITLEY, JOHN M	6.80
WHITLEY, MALCOLM ROBERTSON	92.51
WHITLEY, MALCOLM ROBERTSON	85.09
WHITLEY, MALCOLM ROBERTSON	87.06
WHITLEY, MARILYN D	1.49
WHITLEY, RHIANNON	2.49
WHITLOCK, RITA C	48.58
WHITLOCK, RITA C	47.21
WHITLOCK, RITA C	48.42
WHITLOW, ADAM	2.49
WHITLOW, JOE FRANKLIN	36.24
WHITLOW, JOE FRANKLIN	34.64
WHITLOW, JOE FRANKLIN	35.45
WHITLOW, JOHN CRAVEN JR TRUSTEE	15.40
WHITLOW, JOHN CRAVEN JR TRUSTEE	10.91
WHITLOW, JOHN CRAVEN JR TRUSTEE	11.17
WHITLOW, MARGARET BRAWNER	79.07
WHITLOW, MARGARET BRAWNER	71.30
WHITLOW, MARGARET BRAWNER	72.97
WHITMAN, GWENDOLYN	2.05
WHITMAN, ROBERT L JR	57.69
WHITMAN, ROBERT L JR	51.33
WHITMAN, ROBERT L JR	53.01
WHITMAN, ROBERT SCOTT	21.40
WHITMAN, ROBERT SCOTT	18.54
WHITMAN, ROBERT SCOTT	18.97
WHITMIRE, TIMOTHY R	228.49
WHITMIRE, TIMOTHY R	202.71
WHITMIRE, TIMOTHY R	207.41
WHITMIRE, TIMOTHY RAY	0.99
WHITMORE, JAMES M	6.95
WHITMOYER, JEFFREY L	3.47

WHITSELL, MARITZA R	0.50
WHITSON, ERIC S	2.49
WHITTAKER, DOROTHY V	3.48
WHITTAKER, JAMES L JR	0.50
WHITTAKER, MARY F HENDERSON	3.42
WHITTED, AMELIA	0.49
WHITTED, GREGORY T	0.49
WHITTEN, CARSON D III	0.50
WHITTEN, DIBBRELL B	0.50
WHITTEN, SALLY T	2.97
WHITTINGTON, MICHAEL JAMES	0.50
WHITTLE, WAVERLY V	1.99
WHYDE, RAYMOND L	241.30
WICHMANN, KARL	1.00
WICK, WILLIAM R	297.40
WICK, WILLIAM R	277.08
WICK, WILLIAM R	283.50
WICKER, JAMES H	1.49
WICKER, KAWANNA	2.97
WICKLIFFE, GREGORY W	47.16
WICKLIFFE, GREGORY W	42.22
WICKLIFFE, GREGORY W	43.22
WICKLINE, HEATH	6.44
WIDEMAN, CHRIS	0.49
WIDEMAN, KEVIN A	2.99
WIDENER, CHARLES HUNTER	90.86
WIDENER, CHARLES HUNTER	86.83
WIDENER, CHARLES HUNTER	88.86
WIDIS, HOWARD	1.00
WIEDERMANN, JOEL S	0.99
WIERNAN, MARK	1.99
WIERTEL, EDWARD	1.98
WIERTEL, EDWARD J	28.35
WIERTEL, EDWARD J	27.09
WIERTEL, EDWARD J	27.72
WIESE, TIMOTHY JOHN	0.50
WIGGAN, JOAN	4.47
WIGGAN, JOAN	4.27
WIGGAN, JOAN	4.38
WIGGINS, COREY M	0.49
WIGGINS, MARSHA	77.45
WIGGINS, MARSHA	74.02
WIGGINS, MARSHA	75.74
WIGGINS, THOMAS E	52.14
WIGGINS, THOMAS E	48.40
WIGGINS, THOMAS E	49.53
WIGGINS, W M	0.49

WIGGS, GEORGE M	1.00
WILAND, DOROTHY	1.99
WILBURN, PATRICK KEVIN	3.97
WILCOX, JEANENE H	253.16
WILCOX, JEANENE H	240.04
WILCOX, JEANENE H	245.64
WILCOX, WILLIAM LEROY JR	3.97
WILDE, CHRISTOPHER S	9.95
WILDENHOUSE, MICHEAL A.	5.95
WILDER, DAVID J	1.98
WILDER, RABOTEAU T JR	1.00
WILDER, TIMOTHY W	30.83
WILDER, TIMOTHY W	29.47
WILDER, TIMOTHY W	30.16
WILENCHEK, STEPHEN B	79.57
WILENCHEK, STEPHEN B	71.30
WILENCHEK, STEPHEN B	72.96
WILES, NORMA H	143.50
WILES, NORMA H	137.13
WILES, NORMA H	140.31
WILES, NORMA H	3.98
WILEY, LOUIS L/T/A	124.23
WILEY, LOUIS L/T/A	111.59
WILEY, LOUIS L/T/A	114.20
WILFONG, SHAWN	30.83
WILFONG, SHAWN	29.47
WILFONG, SHAWN	30.16
WILFONG, SHAWN M	857.31
WILFONG, SHAWN M	136.80
WILFONG, SHAWN M	130.72
WILFONG, SHAWN M	133.75
WILFORM, ENID	2.98
WILHEIM, WILLIAM R	7.04
WILHELM, KATHERINE M	1.00
WILHELM, SUSAN M	2.49
WILKENFELD, BYRON R	1.99
WILKER, LISA MARIA	23.80
WILKER, LISA MARIA	21.79
WILKER, LISA MARIA	22.29
WILKERSON, JACOB ADAM	0.50
WILKERSON, JAMES L	143.00
WILKERSON, JAMES L	136.65
WILKERSON, JAMES L	139.82
WILKERSON, SHAWN DAVID	14.25
WILKES, JACKIE JR	126.83
WILKES, JACKIE JR	121.21
WILKES, JACKIE JR	124.04

WILKIE, JACK E JR	1.00
WILKINS, CALVIN	1.00
WILKINS, CAROLYN G	50.19
WILKINS, CAROLYN G	41.79
WILKINS, CAROLYN G	42.77
WILKINS, ELIZABETH ANN F/T	0.99
WILKINS, MCKAIL A	1.00
WILKINS, ROBERT	0.49
WILKINS, SHIRLEY P	0.50
WILKINS, SHIRLEY P	0.99
WILKINSON, ANTHONY BARRY	32.32
WILKINSON, ANTHONY BARRY	30.89
WILKINSON, ANTHONY BARRY	31.62
WILKINSON, WILLIAM SHANE	0.50
WILKOFF, MARGARET A	1.00
WILLARD, CLARENCE S	4.47
WILLARD, JOE N	28.81
WILLARD, JOE N	26.59
WILLARD, JOE N	27.22
WILLARD, THOMAS E	83.30
WILLARD, THOMAS E	79.60
WILLARD, THOMAS E	80.85
WILLENROCK, KATHERINE D	1.99
WILLETT, GLENN P	82.99
WILLETT, GLENN P	48.45
WILLETT, GLENN P	48.60
WILLEY, GERALDINE D	3.98
WILLIAM, ANNA LIZA	5.46
WILLIAMS TANASHA	21.34
WILLIAMS TANASHA	20.40
WILLIAMS TANASHA	20.87
WILLIAMS, ANGELA L	5.47
WILLIAMS, ANNE KING	104.09
WILLIAMS, ANNE KING	93.31
WILLIAMS, ANNE KING	95.48
WILLIAMS, ANTOINE C	1.00
WILLIAMS, AZA LEE W	14.42
WILLIAMS, AZA LEE W	12.83
WILLIAMS, AZA LEE W	13.13
WILLIAMS, BARBARA	33.82
WILLIAMS, BARBARA	32.33
WILLIAMS, BARBARA	33.07
WILLIAMS, BILLY	4.48
WILLIAMS, BILLY	0.50
WILLIAMS, BOBBY	8.94
WILLIAMS, BOBBY	8.07
WILLIAMS, BOBBY	8.26

WILLIAMS, CARDELL S	114.00
WILLIAMS, CARDELL S	108.94
WILLIAMS, CARDELL S	111.46
WILLIAMS, CAROL DEAN	200.25
WILLIAMS, CAROL DEAN	188.51
WILLIAMS, CAROL DEAN	192.88
WILLIAMS, CASSANDRA	115.38
WILLIAMS, CASSANDRA	110.27
WILLIAMS, CASSANDRA	112.84
WILLIAMS, CHARLES M	0.99
WILLIAMS, CHENETTA M	1.00
WILLIAMS, CHRISSHAUN LAMAR	50.00
WILLIAMS, CHRISSHAUN LAMAR	48.86
WILLIAMS, CHRISTA	1.00
WILLIAMS, CLARENCE	0.49
WILLIAMS, CLEYA MAE	2.98
WILLIAMS, COLUMBUS T	1.99
WILLIAMS, CONNIE	8.93
WILLIAMS, CONNIE	8.53
WILLIAMS, CONNIE	8.74
WILLIAMS, CRAIG THOMAS	2.08
WILLIAMS, CYNTHIA K	2.48
WILLIAMS, DANNETTE M	0.50
WILLIAMS, DARAJA L	1.49
WILLIAMS, DAREN K	4.47
WILLIAMS, DAREN K	1.89
WILLIAMS, DAREN K	1.95
WILLIAMS, DAVID	1.49
WILLIAMS, DAVID BREVARD	3.47
WILLIAMS, DAVID F	36.24
WILLIAMS, DAVID F	33.68
WILLIAMS, DAVID F	34.47
WILLIAMS, DEBORAH	1.49
WILLIAMS, DEBORAH A	0.50
WILLIAMS, DENISE L	0.99
WILLIAMS, DENTON ROLAND JR	9.45
WILLIAMS, DIANE G	82.07
WILLIAMS, DIANE G	77.95
WILLIAMS, DIANE G	79.77
WILLIAMS, DIANNE SIMMONS	1.50
WILLIAMS, DIEDOR	2.49
WILLIAMS, DOMONICK O	0.50
WILLIAMS, DONALD	3.48
WILLIAMS, DONALD ALBERT	2.16
WILLIAMS, DOROTHY D	195.95
WILLIAMS, DOROTHY D	187.28
WILLIAMS, ELDREN D	1.50

WILLIAMS, ELIJAH	0.99
WILLIAMS, ELIZABETH F	1.01
WILLIAMS, ELLIS L	2.98
WILLIAMS, EMMA S	57.59
WILLIAMS, EMMA S	54.56
WILLIAMS, EMMA S	55.83
WILLIAMS, FRANK E	1.98
WILLIAMS, FRANKLIN B	2.49
WILLIAMS, GABRIELLE VICTORIA	23.88
WILLIAMS, GABRIELLE VICTORIA	22.34
WILLIAMS, GABRIELLE VICTORIA	22.86
WILLIAMS, GEORGE GORDON III	1.98
WILLIAMS, GERRICK T	1.00
WILLIAMS, GLORIA J	0.99
WILLIAMS, GREGORY L	60.68
WILLIAMS, GREGORY L	57.52
WILLIAMS, GREGORY L	58.85
WILLIAMS, GREGORY L	62.56
WILLIAMS, GREGORY L	59.30
WILLIAMS, GREGORY L	60.69
WILLIAMS, GREGORY P	3.98
WILLIAMS, HOPE	0.50
WILLIAMS, JACQUELINE	0.49
WILLIAMS, JAIME M	92.50
WILLIAMS, JAIME M	88.41
WILLIAMS, JAIME M	90.48
WILLIAMS, JAMES A	0.50
WILLIAMS, JAMES E	1.00
WILLIAMS, JAMES GARY	0.50
WILLIAMS, JAMES JR	15.90
WILLIAMS, JANET HOLLOWAY	2.49
WILLIAMS, JAPRINA S	1.49
WILLIAMS, JEANNE	54.21
WILLIAMS, JEANNE	51.81
WILLIAMS, JEANNE	53.02
WILLIAMS, JEFFREY T	0.99
WILLIAMS, JENNIFER R	1.99
WILLIAMS, JIM M	2.98
WILLIAMS, JOANNE P	0.49
WILLIAMS, JOHN RAY	0.99
WILLIAMS, JOSEPH A	0.50
WILLIAMS, JUANITA	0.50
WILLIAMS, JUDITH MORTON	1.49
WILLIAMS, JUDY	1.99
WILLIAMS, KAMALA S	2.97
WILLIAMS, KARLA A	18.40
WILLIAMS, KARLA A	17.59

WILLIAMS, KARLA A	18.07
WILLIAMS, KATRINA	32.32
WILLIAMS, KATRINA	30.41
WILLIAMS, KATRINA	31.12
WILLIAMS, KIMBERLY ANN	57.69
WILLIAMS, KIMBERLY ANN	55.13
WILLIAMS, KIMBERLY ANN	56.43
WILLIAMS, KIMBERLY C	33.32
WILLIAMS, KIMBERLY C	31.37
WILLIAMS, KIMBERLY C	32.10
WILLIAMS, KIMBERLY C	29.84
WILLIAMS, KIMBERLY C	28.05
WILLIAMS, KIMBERLY C	28.70
WILLIAMS, KINNIE H	36.77
WILLIAMS, KINNIE H	34.19
WILLIAMS, KINNIE H	34.99
WILLIAMS, LARRY J	3.98
WILLIAMS, LATANIA S	0.99
WILLIAMS, LATONIA P	0.99
WILLIAMS, LATWAN DENISE	110.91
WILLIAMS, LATWAN DENISE	105.99
WILLIAMS, LATWAN DENISE	108.47
WILLIAMS, LAVELLE	1.49
WILLIAMS, LENA T	39.75
WILLIAMS, LENA T	28.03
WILLIAMS, LENA T	28.67
WILLIAMS, LETICIA RAMOS	2.49
WILLIAMS, LISA A	0.99
WILLIAMS, LLOYD J	110.91
WILLIAMS, LLOYD J	105.99
WILLIAMS, LLOYD J	108.47
WILLIAMS, MARISSETIA DENIS	1.98
WILLIAMS, MARK R	0.50
WILLIAMS, MARSHA D	0.50
WILLIAMS, MARSHALL C II	6.21
WILLIAMS, MARTHA S	108.73
WILLIAMS, MARTHA S	102.48
WILLIAMS, MARTHA S	104.87
WILLIAMS, MARTIN D	2.98
WILLIAMS, MARY CRYSTAL	3.97
WILLIAMS, MARY E	1.49
WILLIAMS, MARY L	115.98
WILLIAMS, MARY L	110.82
WILLIAMS, MARY L	113.41
WILLIAMS, MATTHEW RYAN	175.76
WILLIAMS, MICHAEL	1.00
WILLIAMS, MICHAEL F	46.17

WILLIAMS, MICHAEL F	44.13
WILLIAMS, MICHAEL F	45.15
WILLIAMS, MICHAEL L	1.49
WILLIAMS, MICHAEL LEE	5.47
WILLIAMS, MILAS	7.95
WILLIAMS, N SCOTT	2.98
WILLIAMS, NANCY P	0.49
WILLIAMS, NEIL C	3.48
WILLIAMS, NEWTON D	2.98
WILLIAMS, NINETTE	2.49
WILLIAMS, ONEAL JAY	35.76
WILLIAMS, ONEAL JAY	28.47
WILLIAMS, ONEAL JAY	29.13
WILLIAMS, PAMELA F	2.48
WILLIAMS, PAMELA K	1.49
WILLIAMS, PATRICIA E	2.99
WILLIAMS, PAULETTE G	1.99
WILLIAMS, PERLE L	24.83
WILLIAMS, PERLE L	20.88
WILLIAMS, PERLE L	21.36
WILLIAMS, PHILIP ERNEST	1.50
WILLIAMS, R WAYNE	49.08
WILLIAMS, R WAYNE	46.42
WILLIAMS, R WAYNE	47.50
WILLIAMS, RACHEL A	5.47
WILLIAMS, RACHEL B	5.46
WILLIAMS, RASHEEN A	94.80
WILLIAMS, RASHEEN A	90.69
WILLIAMS, RASHEEN A	93.52
WILLIAMS, REGINA L	1.49
WILLIAMS, RICHARD	23.34
WILLIAMS, RICHARD	20.40
WILLIAMS, RICHARD	20.88
WILLIAMS, ROBERT C III	4.48
WILLIAMS, ROBERT M	0.51
WILLIAMS, ROBERT N III	5.46
WILLIAMS, ROBERT WAYNE	48.58
WILLIAMS, ROBERT WAYNE	46.42
WILLIAMS, ROBERT WAYNE	47.49
WILLIAMS, ROLAND L	1.49
WILLIAMS, RONNIE C	1.00
WILLIAMS, ROY LEE	0.50
WILLIAMS, RUBY	40.22
WILLIAMS, RUBY	36.41
WILLIAMS, RUBY	37.07
WILLIAMS, RYAN C	0.99
WILLIAMS, RYAN EDWARD	0.50

WILLIAMS, SCOTT C	8.43
WILLIAMS, SCOTT C	3.32
WILLIAMS, SCOTT C	3.39
WILLIAMS, SHAWN ORLANDO	1.98
WILLIAMS, SHELLY	46.75
WILLIAMS, SHELLY	44.68
WILLIAMS, SHELLY	45.73
WILLIAMS, SONGY S	798.68
WILLIAMS, SUSAN L	1.49
WILLIAMS, SUSAN WEBB	8.44
WILLIAMS, THOMAS	3.48
WILLIAMS, THOMAS E	0.49
WILLIAMS, TIAWANA D	70.62
WILLIAMS, TIAWANA D	67.49
WILLIAMS, TIAWANA D	69.08
WILLIAMS, TIMOTHY S	34.76
WILLIAMS, TIMOTHY S	29.42
WILLIAMS, TIMOTHY S	30.10
WILLIAMS, TRACY E	1.49
WILLIAMS, VANESSA L	1.99
WILLIAMS, VICKI E	1.49
WILLIAMS, VIOLET D	2.98
WILLIAMS, WALTER	23.34
WILLIAMS, WALTER	21.51
WILLIAMS, WALTER	21.37
WILLIAMS, WARREN C	0.49
WILLIAMS, WILLIAM C	165.97
WILLIAMS, WILLIAM C	153.40
WILLIAMS, WILLIAM C	156.97
WILLIAMS, WILLIAM CHARLES	0.99
WILLIAMS, WILLIAM LESTER	48.16
WILLIAMS, WILLIAM LESTER	45.55
WILLIAMS, WILLIAM LESTER	46.60
WILLIAMS, WILLIE L	4.97
WILLIAMS, WORTH	1.00
WILLIAMS, YVONNE M	0.49
WILLIAMSON, CRAIG	7.45
WILLIAMSON, CRAIG	7.12
WILLIAMSON, CRAIG	7.30
WILLIAMSON, DAVID M	0.99
WILLIAMSON, ERIK	59.48
WILLIAMSON, ERIK	56.36
WILLIAMSON, F LANE	4.97
WILLIAMSON, FRANCES BARRETT	1.49
WILLIAMSON, GLEN KIAH JR	52.67
WILLIAMSON, HANSON	1.49
WILLIAMSON, JACOB	37.29

WILLIAMSON, JACOB	35.64
WILLIAMSON, JANE	5.46
WILLIAMSON, LARRY G	1.99
WILLIAMSON, MERRI L	0.96
WILLIAMSON, PATTI L	0.50
WILLIAMSON, ROBERT JAMES	0.99
WILLIAMSON, ROBERT S	1.49
WILLIAMSON, ROBERT SAMUEL	161.09
WILLIAMSON, ROBERT SAMUEL	153.45
WILLIAMSON, RONALD LEE	2.98
WILLIAMSON, SARAH C	79.07
WILLIAMSON, SARAH C	71.30
WILLIAMSON, SARAH C	72.96
WILLIAMSON, SARAH P	1.99
WILLIAMSON, THOMAS A	99.13
WILLIAMSON, THOMAS A	92.83
WILLIAMSON, THOMAS A	94.99
WILLIAMSON, WILLIAM H III	15.54
WILLIE, LARRY	0.99
WILLIFORD, MARY MARGARET	3.09
WILLINS, LERON	17.90
WILLINS, LERON	17.11
WILLINS, LERON	17.51
WILLIS, BRYAN K	29.84
WILLIS, BRYAN K	28.04
WILLIS, BRYAN K	28.70
WILLIS, DAVID H	6.97
WILLIS, GINA B	44.69
WILLIS, GINA B	40.32
WILLIS, GINA B	41.27
WILLIS, HENRY R	229.39
WILLIS, HENRY R	219.21
WILLIS, HENRY R	224.31
WILLIS, ROBERT W	6.94
WILLIS, TAMARA Y	0.99
WILLIS, TERESA B	0.50
WILLOW TREE PROPERTIES LLC	0.99
WILLOW TREE PROPERTIES, LLC	0.99
WILLS, DEBORA J	27.98
WILLYARD, DEWEY LEE JR	12.40
WILLYARD, DEWEY LEE JR	6.16
WILLYARD, DEWEY LEE JR	6.31
WILMINGTON TRUST CO	2.49
WILMORE, ARLENE R	120.45
WILMORE, ARLENE R	115.09
WILMORE, ARLENE R	117.77
WILSON GLEN HOMEOWNERS ASSOCIATION .	2.49

WILSON, ADAM T	0.50
WILSON, ANDREA R	25.60
WILSON, ANDREA R	24.29
WILSON, ANDREA R	24.27
WILSON, BRENDA	1.49
WILSON, BRIAN E	93.68
WILSON, BRIAN E	86.67
WILSON, BRIAN E	88.68
WILSON, CAMILLIA	1.49
WILSON, CHARIS RENEE	1.49
WILSON, CHARLES P	2.99
WILSON, CHARLES W	2.98
WILSON, CHRISTOPHER BARR	2.48
WILSON, CORNELL JR	1.99
WILSON, CYNTHIA M	3.48
WILSON, DANIELLE	2.49
WILSON, DARRELL THOMAS	15.40
WILSON, DARRELL THOMAS	11.39
WILSON, DARRELL THOMAS	11.65
WILSON, DARRYL K	3.97
WILSON, DEBORAH L	0.50
WILSON, DEIDRE RENE	0.99
WILSON, DELOIS H	0.50
WILSON, DORIS C	116.88
WILSON, DORIS C	111.70
WILSON, DORIS C	114.30
WILSON, DOROTHY F	2.98
WILSON, DOUGLAS N	0.50
WILSON, EDDIE L	3.97
WILSON, ELIZABETH EDWARDS	10.94
WILSON, ERNA S	2.47
WILSON, FRANKLIN E JR	193.46
WILSON, FRANKLIN E JR	175.39
WILSON, FRANKLIN E JR	179.49
WILSON, HASAN R	32.32
WILSON, HASAN R	30.42
WILSON, HASAN R	31.12
WILSON, HEATHER CLAIRE	5.46
WILSON, JACQUELINE D	1.49
WILSON, JAMES A	0.49
WILSON, JAMES M JR	1.00
WILSON, JAMES P II	2.98
WILSON, JANET B	117.87
WILSON, JANET B	112.65
WILSON, JANET B	115.28
WILSON, JOHN W	4.97
WILSON, JOSEPH A	91.01

WILSON, JOSEPH A	86.98
WILSON, JOSEPH A	89.01
WILSON, JOSHUA	65.53
WILSON, JOSHUA	58.84
WILSON, JOSHUA	60.20
WILSON, KENNETH	179.16
WILSON, KRISTI L	0.99
WILSON, MARGARET LEE	3.48
WILSON, MARSANN B	44.76
WILSON, MARSANN B	42.78
WILSON, MARSANN B	43.79
WILSON, PETER	109.23
WILSON, PETER	96.78
WILSON, PETER	99.04
WILSON, PRISCILLA ANN	2.48
WILSON, ROBERT	1.03
WILSON, RONALD E	1.01
WILSON, ROY	0.51
WILSON, SANDRA	7.45
WILSON, SARAI L	4.47
WILSON, SARAI L	4.27
WILSON, SARAI L	4.38
WILSON, SIDNEY A	0.50
WILSON, STEPHANIE	1.99
WILSON, STEPHEN A	76.07
WILSON, STEPHEN A	68.78
WILSON, STEPHEN A	71.28
WILSON, SUE	0.99
WILSON, SUZANNE P	1.99
WILSON, TAMARA D	2.56
WILSON, TERRY	47.74
WILSON, TERRY	45.15
WILSON, TERRY	46.21
WILSON, TERRY J	1.00
WILSON, THOMAS L JR	38.60
WILSON, THOMAS L JR	36.88
WILSON, THOMAS L JR	37.66
WILSON, TISSHUE EUGENIA	3.97
WILSON, VICTOR L.	2.48
WILSON, VINCENT NATHANIEL	3.47
WILSON, WANDA T	1.50
WILSON, WILLIAM C	0.50
WILSON, WILLIAM R	2.03
WIMBISH, ANGELA ELAINE	57.20
WIMBISH, ANGELA ELAINE	54.67
WIMBISH, ANGELA ELAINE	55.94
WIMBISH, KAREN H	387.76

WIMER, SANDRA MICHELE	27.26
WIMER, SANDRA MICHELE	23.20
WIMER, SANDRA MICHELE	23.74
WINCH, MELVIN E	4.97
WINCH, MELVIN E	4.27
WINCH, MELVIN E	4.37
WINCHESTER, ALICE L	10.94
WINCHESTER, ALICE L	9.97
WINCHESTER, ALICE L	10.21
WINCHESTER, PAMELA ZENA	2.48
WINCHESTER, RICHARD A	1.49
WINDELL, JOHN W	292.94
WINDELL, JOHN W	279.94
WINDELL, JOHN W	286.47
WINDHAM, JUDEE	8.46
WINDHAM, JUDEE H	23.38
WINDHAM, KELLY E	0.49
WINDLE, JUDITH	9.94
WINDLEY, KATHERINE J	0.51
WINDSOR, VIRGINIA R	3.48
WINFORD, AVERY D	0.99
WING, JONATHAN	155.36
WING, RICHARD L	13.88
WING, RICHARD L	13.27
WING, RICHARD L	13.57
WINGARD, ANTOINE K.	60.18
WINGARD, ANTOINE K.	57.04
WINGARD, ANTOINE K.	58.37
WINGATE, MAE E	33.78
WINGATE, MAE E	29.92
WINGATE, MAE E	30.62
WINGATE, ROBERT	1.99
WINGATE, VALERIE C	1.99
WINGFIELD, THOMAS WHETSELL JR	170.91
WINGFIELD, THOMAS WHETSELL JR	163.80
WINGFIELD, THOMAS WHETSELL JR	166.75
WINGO, RICHARD A.	0.99
WINKLE, GARY	0.99
WINOKUER, HERMAN	44.22
WINOKUER, HERMAN	41.79
WINOKUER, HERMAN	42.76
WINOT, ROBERT	2.98
WINSLOW, DEBORAH L	1.00
WINSLOW, DEBORAH L	1.00
WINSLOW, WILLIAM G	0.49
WINSTEAD, CLOIS F	28.84
WINSTEAD, CLOIS F	27.56

WINSTEAD, CLOIS F	28.22
WINSTEAD, MARSHA D	0.50
WINSTEAD, WAYLAND H	1.00
WINSTON, KENNETH W	52.64
WINSTON, KENNETH W	48.40
WINSTON, KENNETH W	49.53
WINTERS, GREGORY	4.96
WIRZ, JOHN FREDERICK	9.94
WISE, FRANK H	4.47
WISE, MINDRA KEY	0.50
WISEMAN, FRANK	239.86
WISEMAN, FRANK	224.77
WISEMAN, FRANK	229.40
WISHER, RICK A	7.71
WISNIEWSKI, TIM J	0.50
WISSING, JOEL A	3.96
WITHERINGTON, DEBORAH NOLAND	4.47
WITHERSPOON, BEVERLY J	170.30
WITHERSPOON, BEVERLY J	159.42
WITHERSPOON, BEVERLY J	163.13
WITHERSPOON, CHARLES	1.50
WITHERSPOON, CHARLES N	380.82
WITHERSPOON, CHARLES N	357.28
WITHERSPOON, CHARLES N	365.60
WITHERSPOON, DEREMIA A	60.13
WITHERSPOON, DEREMIA A	57.47
WITHERSPOON, DEREMIA A	58.80
WITHERSPOON, DEREMIA A	25.84
WITHERSPOON, DEREMIA A	24.69
WITHERSPOON, DEREMIA A	25.27
WITHERSPOON, JAY	3.55
WITHERSPOON, JOHN M	6.95
WITHERSPOON, REBECCA J	31.78
WITHERSPOON, REBECCA J	30.37
WITHERSPOON, REBECCA J	31.07
WITHROW, ANDY	45.26
WITHROW, ANDY	40.87
WITHROW, ANDY	41.83
WITHROW, ANDY	637.10
WITHROW, ANDY	598.89
WITHROW, ANDY	8.46
WITHROW, MELVIN ANDREW	5.46
WITT, BEVERLY A	32.32
WITT, BEVERLY A	30.42
WITT, BEVERLY A	31.12
WITTEBORT, MARGUERITE S	163.48
WITTEBORT, MARGUERITE S	156.24

WITTEBORT, MARGUERITE S	159.88
WITTER, DOROTHY F	0.50
WITTMAN, JAMES F	135.16
WITTMAN, JAMES F	114.92
WITTMAN, JAMES F	117.60
WITTNER, JAMIE LEE	0.50
WOERNER, JACK E	24.37
WOERNER, JACK E	22.81
WOERNER, JACK E	23.34
WOHLBRUCK, EVERETT L 2004 L/T	63.66
WOHLBRUCK, EVERETT L 2004 L/T	60.84
WOHLBRUCK, EVERETT L 2004 L/T	62.27
WOHLFERT, JON A	152.43
WOHLFERT, JON A	145.66
WOHLFERT, JON A	349.10
WOJCIK, NATHAN J	0.99
WOLCOTT, PETER M	72.12
WOLCOTT, PETER M	68.93
WOLCOTT, PETER M	70.54
WOLF, CHARLES	7.45
WOLF, CHARLES	6.64
WOLF, CHARLES	6.80
WOLF, DOUGLAS E	203.07
WOLF, DOUGLAS E	194.06
WOLF, DOUGLAS E	198.58
WOLF, THOMAS A JR	0.50
WOLFE, BARRY T	18.86
WOLFE, BARRY T	10.91
WOLFE, BARRY T	11.17
WOLFE, BONNIE ETHEL	0.50
WOLFE, KEVIN R	0.49
WOLFE, RUSSELL S III	0.49
WOLFE, WILLIAM E JR	2.97
WOLFF, ROBERT D	132.07
WOLFF, ROBERT D	126.21
WOLFF, ROBERT D	129.15
WOLLSTEIN, LEO A JR	0.50
WOMACK, ROBIN L	3.48
WONG, SAU F	4.47
WONG, SAU F	4.27
WONG, SAU F	4.38
WONG, SAU FAI	4.47
WONG, SAU FAI	4.27
WONG, SAU FAI	4.38
WONG, SAU FAI	4.47
WONG, SAU FAI	4.27
WONG, SAU FAI	4.38

WONG, VICTOR	1.49
WOOD, DENNIS	183.52
WOOD, DENNIS	174.92
WOOD, DONALD C	2.98
WOOD, DONALD K	12.44
WOOD, EDGAR L	48.57
WOOD, EDGAR L	45.94
WOOD, EDGAR L	47.00
WOOD, ERNEST	1.02
WOOD, FARRIS L JR	0.50
WOOD, HARVEY F	40.74
WOOD, HARVEY F	36.56
WOOD, IRVIN S	1.49
WOOD, JAMES W	207.68
WOOD, JAMES W	194.67
WOOD, JAMES W	199.18
WOOD, JEANETTE D	1.98
WOOD, JENNIFER	3.97
WOOD, KATHLEEN T	6.95
WOOD, KEITH ALLEN	0.52
WOOD, KEVEN M	0.94
WOOD, MARANDA	0.50
WOOD, MARQUITA	2.49
WOOD, MARTIN	74.54
WOOD, MARTIN	64.11
WOOD, MARTIN	65.60
WOOD, MELISSA A	0.49
WOOD, MICHAEL	2.48
WOOD, MICHELLE LEIGH	4.47
WOOD, RALPH NORRIS	1.00
WOOD, RICHARD DEAN	4.07
WOOD, RICHARD DEAN	3.72
WOOD, RICHARD DEAN	3.53
WOOD, VANCE WILLIAM	6.46
WOOD, WALTER J	11.91
WOODARD, ALAN ANDREW	0.99
WOODARD, CARRIE E	89.02
WOODARD, CARRIE E	85.08
WOODARD, CARRIE E	87.06
WOODARD, KENDRA I	0.49
WOODARD, MICHAEL S	0.50
WOODARD, MONIQUE	0.99
WOODARD, ODELL JR	237.24
WOODARD, RODNEY C	19.86
WOODARD, TERESSA TAYLOR	1.99
WOODHAM, PETER	32.77
WOODLIEF, EUGENE A	0.99

WOODMANSEE, SARA C	0.99
WOODROW, CHRISTOPHER J	8.33
WOODROW, MATTHEW	2.56
WOODRUFF, NORMA	0.50
WOODRUFF, RYAN CHRISTOPHER	1.99
WOODS, BRIAN	9.46
WOODS, CHRISTINE D	1.50
WOODS, ELAINE	1.49
WOODS, EMILY N	0.49
WOODS, G BRUCE JR	12.92
WOODS, GUY	2.48
WOODS, JANICE D	1.98
WOODS, JOE A	0.50
WOODS, JOYCE	0.99
WOODS, KENNETH FLEMING	0.50
WOODS, KEVIN	0.50
WOODS, KEVIN	0.48
WOODS, KEVIN	0.49
WOODS, MARVIN L	6.86
WOODS, MARVIN L	6.18
WOODS, MARVIN L	6.32
WOODS, MARVIN LEE	0.99
WOODS, MARY F	104.44
WOODS, MARY F	97.44
WOODS, MARY F	99.71
WOODS, RONALD L	2.98
WOODS, RONALD SCOTT	2.98
WOODS, SAMUEL B JR	79.07
WOODS, SAMUEL B JR	71.30
WOODS, SAMUEL B JR	72.96
WOODS, WILLIAM C	1.00
WOODY, JILL C	0.50
WOODY, THOMAS M	2.48
WOOLERY, MARTIN TODD	18.37
WOOLEY, CHRISTOPHER L	16.90
WOOLLEN, KEMP L	156.04
WOOLLEN, KEMP L	149.12
WOOLLEN, KEMP L	152.59
WOOSLEY, BILLY JOE	0.49
WOOTEN, DAVID B	0.99
WOOTEN, MAUDE REED	1.49
WOOTEN, TRACY DAVID	39.72
WOOTEN, TRACY DAVID	34.64
WOOTEN, TRACY DAVID	35.45
WORKMAN, GARY F	4.48
WORKMAN, GARY F	1.99
WORLEY, JOSHUA T	0.49

WORMWOOD, DAVID T L/T	5.66
WORSLEY PROPERTIES I LLC	19.88
WORSLEY PROPERTIES I LLC	19.00
WORSLEY PROPERTIES I LLC	19.44
WORSLEY, AIMEE L	1.00
WORTHINGTON, RODNEY L	86.89
WORTHINGTON, RODNEY L	83.04
WORTHINGTON, RODNEY L	84.96
WORTHY, MARCUS	9.95
WORTHY, MARCUS	9.51
WORTHY, MARCUS	9.72
WORTHY, RANDY	5.46
WORTHY, RANDY	5.22
WORTHY, RANDY	5.35
WORTHY, RANDY J	10.10
WORTHY, RANDY J	9.76
WORTHY, RANDY J	10.03
WORTHY, RANDY J	5.56
WORTHY, RANDY J	5.37
WORTHY, RANDY J	5.52
WORTHY, SELEMAH	14.89
WORTHY, SELEMAH	14.23
WORTHY, SELEMAH	14.56
WOSLUM, DAWNA L	4.47
WOUNG, MATTHEW	2.48
WOYTISEK, MARY E	45.76
WOYTISEK, MARY E	43.74
WOYTISEK, MARY E	44.75
WRAY, NEVILLE R	32.32
WRAY, NEVILLE R	30.42
WRAY, NEVILLE R	31.12
WREN, JEAN STEPHENS	0.99
WREN, LIPING	74.60
WREN, LIPING	71.30
WREN, LIPING	72.97
WRENWICK, KARL	0.50
WRIGHT, ABBY C	1.49
WRIGHT, ALISHA T	14.89
WRIGHT, ALISHA T	14.23
WRIGHT, ALISHA T	14.56
WRIGHT, ANGELA	3.98
WRIGHT, BETTY H	74.60
WRIGHT, BETTY H	71.30
WRIGHT, BETTY H	72.97
WRIGHT, BRUCE EDWARD	5.96
WRIGHT, CAMERON M	1.49
WRIGHT, CARMEN	41.28

WRIGHT, CARMEN	38.02
WRIGHT, CARMEN	38.92
WRIGHT, CHARITY	6.17
WRIGHT, CHARITY	6.32
WRIGHT, DAISY	0.50
WRIGHT, DANIEL W	2.48
WRIGHT, DEBORAH P	1.03
WRIGHT, DEBRA ANN	1.00
WRIGHT, EUGENE A	5.46
WRIGHT, EUGENE A	4.27
WRIGHT, EUGENE A	4.38
WRIGHT, FELTON L JR	0.50
WRIGHT, FRANK DAWES &	6.95
WRIGHT, FREDERICK W	133.79
WRIGHT, FREDERICK W	127.87
WRIGHT, FREDERICK W	130.85
WRIGHT, GAHRA F	0.50
WRIGHT, GARY	0.49
WRIGHT, GLENDA A	0.50
WRIGHT, HAROLD DEAN	0.99
WRIGHT, JARROD L	1.00
WRIGHT, JASON	3.97
WRIGHT, JEANEANE O	1.49
WRIGHT, JEFFREY CARROLL	1.49
WRIGHT, JOAN O	1.50
WRIGHT, JOHN E	1.98
WRIGHT, JOHN III	0.99
WRIGHT, JONATHAN	29.34
WRIGHT, JONATHAN	28.04
WRIGHT, JOY	0.49
WRIGHT, KELLY	0.50
WRIGHT, LAURA W	1.00
WRIGHT, LENA A	3.48
WRIGHT, LIAISHA S	131.86
WRIGHT, LIAISHA S	126.00
WRIGHT, LIAISHA S	128.91
WRIGHT, LINDA L FAMILY TRUST	29.84
WRIGHT, LINDA L FAMILY TRUST	28.52
WRIGHT, LINDA L FAMILY TRUST	29.18
WRIGHT, LINDA THOMPSON	1.49
WRIGHT, LLOYD ALLEN	1.49
WRIGHT, MARCELYN E	1.49
WRIGHT, MARGARET M	3.48
WRIGHT, MARY	0.99
WRIGHT, PHYLLIS M	2.48
WRIGHT, RASHARD	0.50
WRIGHT, REBECCA W	79.57

WRIGHT, REBECCA W	71.30
WRIGHT, REBECCA W	72.96
WRIGHT, RICHARD B	163.85
WRIGHT, RICHARD B	156.58
WRIGHT, RICHARD B	160.22
WRIGHT, ROBERT SAMUEL	0.50
WRIGHT, SAMUEL CLYDE	1.00
WRIGHT, STACIE A	0.99
WRIGHT, TONYA E	0.99
WRIGHT, TRACY DEANE	32.77
WRIGHT, TRACY DEANE	30.84
WRIGHT, TRACY DEANE	31.56
WSK PROPERTIES LLC	2.48
WU, CHENG FANG	0.50
WU, SHU FON	70.07
WU, SHU FON	65.53
WU, SHU FON	67.06
WUOR, MESAAN S	1.00
WYANT, JARRETT I	2.57
WYANT, MARVIN K	0.99
WYATT, JOSEPH LARRY	1.00
WYATT, STEPHANIE A	2.47
WYCHE, CAROLYN W	2.49
WYCHE, MARTHA L (ESTATE)	480.63
WYCHE, MARTHA L (ESTATE)	513.29
WYDRA, ROBERT WALTER	2.98
WYLIE, JAY ARNOLD	1.99
WYLIE, MICHAEL	0.99
WYMAN, JENIFER	0.50
WYNDHAM, CHARLES	121.44
WYNDHAM, CHARLES	116.06
WYNDHAM, CHARLES	117.70
WYNN, ANTHONY N III	32.33
WYNN, ANTHONY N III	30.42
WYNN, ANTHONY N III	31.12
WYNN, DIANA B	0.50
WYNN, JONATHAN MCCRAY	109.92
WYNN, JONATHAN MCCRAY	105.05
WYNN, JONATHAN MCCRAY	107.50
WYNNE, DOUGLAS S.	1.99
WYNNE, JOHN T JR	0.99
WYNNYCKJ, STEVEN	46.10
WYNNYCKJ, STEVEN	44.05
WYNNYCKJ, STEVEN	45.07
WYNNYCKYJ, JOHN	0.50
WYNNYCKYJ, JOHN	47.02
WYNNYCKYJ, JOHN	44.05

WYNNYCKYJ, JOHN	45.07
WYNNYCKYJ, STEVE	46.10
WYNNYCKYJ, STEVE	44.05
WYNNYCKYJ, STEVE	45.07
WYNNYCKYJ, STEVEN	46.10
WYNNYCKYJ, STEVEN	40.74
WYNNYCKYJ, STEVEN	41.68
WYNNYCKYJ, STEVEN	46.10
WYNNYCKYJ, STEVEN	44.05
WYNNYCKYJ, STEVEN	45.07
WYONT, ROBERT K	9.41
WYSOCKI, CHRISTOPHER R	262.20
WYSOCKI, CHRISTOPHER R	244.39
WYSOCKI, CHRISTOPHER R	250.07
XAVIER, JOSE P	99.87
XAVIER, JOSE P	95.45
XAVIER, JOSE P	97.68
XING, KENNETH	0.50
XIONG, BILLY Y	283.99
XIONG, BILLY Y	271.41
XIONG, BILLY Y	277.74
XIONG, MAO	52.14
XIONG, MAO	48.40
XIONG, MAO	49.53
XIONG, SHOUA	59.08
XIONG, SHOUA	55.99
XIONG, SHOUA	57.30
XIONG, THAI	0.50
XU, JACK JIE	0.51
XU, JACK JIE	0.52
XU, JACK JIE	0.50
Y T ENTERPRISES INC	36.66
Y T ENTERPRISES INC	34.16
Y T ENTERPRISES INC	36.14
Y, KROT	1.99
Y, NGIM	73.05
Y, NGIM	74.75
Y, NGIM	76.45
Y, NIEN EYA	2.49
Y, TOP	2.49
YABER, EMILIO	2.48
YAEGER, WILLIAM D	0.49
YAEMMONGKOL, PUVANART	10.43
YAFFE, MICHAEL A	14.99
YAN, WEIHONG	0.49
YANCEY, BETTY LAEL	116.87
YANCEY, BETTY LAEL	111.69

YANCEY, BETTY LAEL	114.30
YANCEY, FRANKLIN D SR	96.77
YANCEY, FRANKLIN D SR	92.47
YANCEY, FRANKLIN D SR	94.38
YANCY, MICHELLE	4.48
YANDELL, MARIE TYRPAK	5.96
YANDLE, MATTHEW DONALD	61.20
YANG, JULIE	0.50
YANG, JUN H	7.93
YANG, LEE	13.91
YANG, LEE	13.29
YANG, LEE	13.59
YANG, NHIA	11.23
YANG, NHIA	10.67
YANG, NHIA	10.98
YANG, PHENG	47.21
YANG, PHENG	37.05
YANG, PHENG	37.91
YANG, RAYMOND HUA	45.69
YANG, RAYMOND HUA	40.84
YANG, RAYMOND HUA	42.62
YANG, YONG	10.92
YANG, YONG	10.43
YANG, YONG	10.68
YANNIE, LAURENCE J	1.49
YARBOROUGH, ALFRED E	128.59
YARBOROUGH, ALFRED E	131.58
YARBROUGH, ERWIN KLUGH JR	10.18
YARBROUGH, JAMES A	66.15
YARBROUGH, JAMES A	63.22
YARBROUGH, JAMES A	64.70
YARBROUGH, JOSEPH	3.48
YARBROUGH, ROBERT CAROL	2.48
YARBROUGH, ROGER LEE	0.99
YARBROUGH, THOMAS E	0.99
YARR, THOMAS J	0.50
YATES, ARTHUR WYNN	83.42
YATES, ARTHUR WYNN	78.77
YATES, ARTHUR WYNN	80.60
YATES, BETTY P	129.59
YATES, BETTY P	123.84
YATES, BETTY P	126.72
YATES, CONNIE LEE	0.50
YATES, GARRIE D	93.41
YATES, GARRIE D	86.90
YATES, GARRIE D	88.93
YATES, JAMES A	0.49

YATES, NITA S	0.99
YAUS, CARL WILLIAM	3.96
YEAGER, AMY L	12.91
YEAGER, AMY L	10.91
YEAGER, AMY L	11.17
YEARY, BRADLEY JAMES	53.54
YEATON, WILLIAM D	15.92
YEATON, WILLIAM D	15.22
YEATON, WILLIAM D	15.57
YEE, DIANE	183.86
YEE, DIANE	175.71
YEE, DIANE	179.81
YEE, DONALD	9.93
YELTON, ROBERT MARK	0.49
YELVERTON, DIONNE E	0.50
YEN, JEFFREY	4.47
YEN, JEFFREY	4.27
YEN, JEFFREY	4.49
YENCSKO, MARK	214.84
YENCSKO, MARK	199.17
YENCSKO, MARK	203.70
YERMAL, LEONARD J JR	0.49
YETTER, HENRY D	1.00
YI, HEE SOOK	38.61
YI, HEE SOOK	36.89
YI, HEE SOOK	37.65
YOBO, MAYOKA B	24.33
YOBO, MAYOKA B	23.25
YOBO, MAYOKA B	23.79
YOHRLING, ELAINE G T/U/A	0.50
YONCLAS, KRISTIN E	2.49
YONGUE, BRENETTA G	61.67
YONGUE, BRENETTA G	58.94
YONGUE, BRENETTA G	60.32
YONGUE, CHARLES	0.49
YONGUE, CHARLES JEFFREY	10.93
YONGUE, MILTON J JR	0.99
YOOS, RONALD	1.49
YOPP, CHARLES R III	1.49
YOPP, ELIZABETH J	2.98
YORK, CAROL WILCOX	1.99
YORK, CAROLE G	82.42
YORK, CAROLE G	78.76
YORK, CAROLE G	80.59
YORK, RICHARD J	1.49
YOSHIDA, KEIIEHI	1.99
YOST, CHRISTINE	6.46

YOST, JOSHUA A	2.98
YOUNG MICHAEL ANTHONY &WF	1.00
YOUNG, ADAM C	1.99
YOUNG, ANN MARIE	309.08
YOUNG, ANN MARIE	292.53
YOUNG, ANN MARIE	299.36
YOUNG, BRENDA J	0.50
YOUNG, CHARLES W	99.63
YOUNG, CHARLES W	95.20
YOUNG, CHARLES W	97.40
YOUNG, DAVID V	3.48
YOUNG, DEBORAH L	6.95
YOUNG, DONNA JEAN	3.48
YOUNG, DWIGHT	109.46
YOUNG, DWIGHT	104.64
YOUNG, EDWIN T	21.85
YOUNG, ERNEST F JR	8.92
YOUNG, JAMES G SR	1.49
YOUNG, JOHN C	0.99
YOUNG, JOHN GLENN II	0.99
YOUNG, JOHNNIE L JR	94.31
YOUNG, JOHNNIE L JR	90.13
YOUNG, JOHNNIE L JR	92.22
YOUNG, KAREN G	0.49
YOUNG, KENNETH B	1.03
YOUNG, KITTY A	1.98
YOUNG, LASHONDA	0.99
YOUNG, LEWIS T SR	51.63
YOUNG, LEWIS T SR	49.34
YOUNG, LEWIS T SR	50.50
YOUNG, MAXIE CALVIN III	1.99
YOUNG, NICOLE W	0.49
YOUNG, PATRICIA	0.50
YOUNG, POURVISE N	2.48
YOUNG, REGINA M	0.99
YOUNG, REGINA V	1.49
YOUNG, ROBERT E	3.98
YOUNG, ROBERT JAMES JR	203.41
YOUNG, ROBERT JAMES JR	194.40
YOUNG, ROBERT MARK	2.98
YOUNG, S ELIZABETH	62.06
YOUNG, S ELIZABETH	58.83
YOUNG, S ELIZABETH	62.23
YOUNG, SAMUEL R JR	122.84
YOUNG, SAMUEL R JR	117.40
YOUNG, SAMUEL R JR	120.15
YOUNG, SHANNON MICHELE	1.02

YOUNG, TAMMY B	0.49
YOUNG, TAMMY L	2.48
YOUNG, TANGAR A	19.40
YOUNG, TANGAR A	18.07
YOUNG, TANGAR A	18.48
YOUNG, TERESA G	3.48
YOUNG, TIMOTHY	1.99
YOUNG, VERONICA T	56.20
YOUNG, VERONICA T	53.23
YOUNG, VERONICA T	54.47
YOUNG, WALTER B	0.50
YOUNGBLADE, CAROLINE S	0.50
YOUNGBLOOD, ANTHONY T	24.37
YOUNGBLOOD, ANTHONY T	22.81
YOUNGBLOOD, ANTHONY T	23.35
YOUNGBLOOD, CAROLINE C	2.99
YOUNGBLOOD, LINDA SHARPE	8.94
YOUNGBLOOD, LINDA SHARPE	8.07
YOUNGBLOOD, LINDA SHARPE	8.26
YOUNGBLOOD, MARY JANE	0.49
YOUNGBLOOD, ROY A	20.36
YOUNGBLOOD, ROY A	14.23
YOUNGBLOOD, ROY A	14.56
YOUNGS POND LLC	16.60
YOUNGS, JENNIFER A	4.97
YOUNT, ALAN T	19.83
YOUNT, ALAN T	18.95
YOUNT, ALAN T	19.39
YOUNT, KATHY MARIE	90.71
YOUNT, KATHY MARIE	85.25
YOUNT, KATHY MARIE	87.23
YOURSACE LLC	0.49
YOW, DAVID WAYNE	2.03
YOW, JOEL THOMAS	33.32
YOW, JOEL THOMAS	31.85
YOW, JOEL THOMAS	32.59
YU, CHAE SONG	97.48
YU, CHAE SONG	90.79
YU, CHAE SONG	92.90
YU, CHAE SONG	0.50
YU, PENG-NIEN	4.34
YURKOVICH, DALE ANTHONY	0.49
YURUKOV, MARIN	0.52
YURUKOV, MARIN	0.53
YURUKOV, MARIN	0.49
YURUKOV, MARY	0.51
YUSSUF, ABDIKADIR	2.98

YUSSUF, OMAR	2.98
YUSUFOV, ARIEL	29.84
YUSUFOV, ARIEL	28.52
YUSUFOV, ARIEL	29.18
ZACH, KATHRYN	0.50
ZACHODZKI, JOHN W	1.49
ZACHRICH, MICHELLE	0.50
ZACONET, GUSTAVO R	52.54
ZACONET, GUSTAVO R	48.31
ZACONET, GUSTAVO R	49.43
ZACONET, JULIO	32.82
ZACONET, JULIO	30.89
ZACONET, JULIO	31.62
ZAGARI, IBRAHIM MAHMOULD AL	2.48
ZAGHARI, JAMAL	0.49
ZAIDI, SARFRAZ A.	388.58
ZAIDI, SARFRAZ A.	371.31
ZAIDI, SARFRAZ A.	376.52
ZAINULE, BIBI NAZALEEN	1.98
ZAINULE, SULTAN A	0.49
ZAK, DAVID EDWARD	65.66
ZAK, DAVID EDWARD	62.75
ZAKELY, MICHAEL J	0.99
ZALDANA, REGELIO	59.08
ZALDANA, REGELIO	55.98
ZALDANA, REGELIO	57.28
ZAMBRANO, ABGEL C	0.99
ZAMPELLO, ANTHONY J	1.00
ZANETTO, JOANNA	0.50
ZANFORDINO, DANIELLE A	2.49
ZAPATA, MANUEL L	1,490.64
ZARB, BRIAN	18.39
ZARB, BRIAN	16.63
ZARB, BRIAN	17.03
ZCM REAL ESTATE LLC, .	54.56
ZCM REAL ESTATE LLC, .	55.82
ZEAS, OSWALDO V	0.50
ZEESO, DAVID WILLIAM	43.72
ZEESO, DAVID WILLIAM	36.09
ZEESO, DAVID WILLIAM	36.93
ZEIDNER, VINCENZA	6.44
ZEIDNER, VINCENZA	4.27
ZEIDNER, VINCENZA	4.46
ZEIGLER, BRANDON D	0.50
ZEIGLER, JACK M	4.97
ZEIGLER, VONNIE	2.48
ZELAZKO, ZYGMUNT	46.67

ZELAZKO, ZYGMUNT	43.66
ZELAZKO, ZYGMUNT	44.67
ZELAZKO, ZYGMUNT	1.49
ZELEDON, MARYAM R	0.50
ZELENSKY, WALTER G	1.00
ZENG, JIAN	3.48
ZENG, JIAN	1.00
ZENTNER, WILLIAM C	2.98
ZEPEDA, HECTOR	1.00
ZERU, ABEBE	1.99
ZEST INVESTMENTS LLC .	3.96
ZHANG, HAN	1.00
ZHANG, MING CHUAN	1.07
ZHANG, TAO	1.98
ZHANG, ZHI G	8.95
ZHAO, XIULI	2.98
ZHENG, SHI WEI	0.50
ZHOU, MIN	116.87
ZHOU, MIN	111.69
ZHOU, MIN	114.30
ZHOU, YUEKUN	83.90
ZHU, SUZHEN	0.50
ZIEGLER, ELIZABETH	0.50
ZIEGLER, JOHNNY RAY	29.35
ZIEGLER, JOHNNY RAY	28.05
ZIEGLER, JOHNNY RAY	28.70
ZIEGLER, MICHAEL JOSEPH	264.18
ZIEGLER, MICHAEL JOSEPH	251.73
ZIEGLER, MICHAEL JOSEPH	250.27
ZIGA, AIDA	4.96
ZIKMANIS, MARA I	1.49
ZIMMERMAN, BETTY S	2.98
ZIMMERMAN, BRIAN M	0.50
ZIMMERMAN, JAMIE LEE	13.40
ZIMMERMAN, JAMIE LEE	10.91
ZIMMERMAN, JAMIE LEE	11.17
ZIMMERMAN, JAMIE LEE	12.91
ZIMMERMAN, JAMIE LEE	10.91
ZIMMERMAN, JAMIE LEE	11.17
ZIMMERMAN, JAMIE LEE	0.49
ZIMMERMAN, JOAN H	3.48
ZIMMERMAN, JOAN H	3.48
ZIMMERMAN, THOMAS R JR	0.50
ZIMMERMAN, THOMAS R JR	0.49
ZIMMERMAN, THOMAS R JR	0.50
ZIMMERMAN, THOMAS R JR	0.49
ZINAICH, LORI J	28.67

ZINAICH, LORI J	27.40
ZINAICH, LORI J	27.79
ZINK, MARK	0.50
ZINNERMAN, VINCENT T	239.35
ZINNERMAN, VINCENT T	222.80
ZINNERMAN, VINCENT T	227.41
ZINS, ROBERT	9.43
ZINS, ROBERT	6.17
ZINS, ROBERT	6.32
ZINSKY, DAVID A JR	1.98
ZIONG, TRUE	64.55
ZIONG, TRUE	61.68
ZIONG, TRUE	63.12
ZIPPAY, PATRICIA	1.49
ZIRING, MIA	0.50
ZITO, AMANDA J	46.75
ZITO, AMANDA J	44.68
ZITO, AMANDA J	45.73
ZITO, BRIAN M	65.66
ZITO, BRIAN M	62.75
ZOGZAS, GEORGE C	89.37
ZOGZAS, GEORGE C	85.41
ZOGZAS, GEORGE C	87.40
ZOLLICOFFER, JOHN H III	95.32
ZOLLICOFFER, JOHN H III	91.09
ZOLLICOFFER, JOHN H III	93.22
ZOLOTARYOV, GENNADY	1.00
ZORET, CAROL LYNNE	1.00
ZORNOW, CHRISTOPHER	3.48
ZOTOVIC, MIROSLAV	7.04
ZOTOVIC, MIROSLAV	4.47
ZOUTEWELLE, LEO J	41.28
ZOUTEWELLE, LEO J	38.50
ZOUTEWELLE, LEO J	39.41
ZUBER, ANDREW C	2.98
ZULUAGA, JUAN F	5.46
ZUNIC, STEVEN W	0.50
ZUNIGA, FRANCISCO JAVIER VAZQUEZ	0.50
ZUNIGA, PEDRO	1.00
ZURN, MARJORIE J	0.50
ZUSIN, BETTY L	42.70
ZUSIN, BETTY L	37.96
ZUSIN, BETTY L	38.85
ZUTZ, ALEXIA L	0.50
ZWEIG, JOHN W	42.70
ZWEIG, JOHN W	40.80
ZWEIG, JOHN W	41.75

ZWICK, LORI L	93.00
ZWICK, LORI L	88.88
ZWICK, LORI L	90.96
	<hr/>
	\$ 1,589,091.51
	<hr/> <hr/>

ORDINANCE

AN ORDINANCE ORDERING THE DEMOLITION AND REMOVAL OF THE DWELLING AT 2219 CARMINE STREET PURSUANT TO THE HOUSING CODE OF THE CITY OF CHARLOTTE AND ARTICLE 19, PART 6, CHAPTER 160A OF THE GENERAL STATUTES OF NORTH CAROLINA, SAID BUILDING BEING THE PROPERTY OF ELOISE RHYNE 2219 CARMINE STREET CHARLOTTE, NC 28206

WHEREAS, the dwelling located at 2219 Carmine Street in the City of Charlotte has been found by the Code Enforcement Official of the City of Charlotte to be in violation of the Housing Code of the City of Charlotte and the owners thereof have been ordered to demolish and remove said dwelling; and

WHEREAS, said owner(s) have failed to comply in a timely fashion.

NOW, THEREFORE, BE IT ORDAINED by the City Council of the City of Charlotte, North Carolina, that the Code Enforcement Official of the City of Charlotte is hereby ordered to cause the demolition and removal of the dwelling located at 2219 Carmine Street in the City of Charlotte in accordance with the Housing Code of the City of Charlotte. This Ordinance shall become effective upon its adoption.

APPROVED AS TO FORM:

Senior Assistant City Attorney

GENERAL INFORMATION	
Property Address	2219 Carmine Street
Neighborhood	Neighborhood Profile Area 363
Council District	#1
Owner(s)	Eloise Rhyne
Owner(s) Address	2219 Carmine Street Charlotte, NC 28206
KEY FACTS	
Focus Area	Housing & Neighborhood Development & Community Safety Plan
CODE ENFORCEMENT INFORMATION	
◆ Reason for Inspection:	Field Observation
◆ Title report received, revealing party in interest:	4/8/2014
◆ Date of the Inspection:	4/9/2014
◆ Owner(s) and party in interest notified of Complaint and Notice of Hearing by advertisement and certified mail by:	4/11/2014
◆ Held hearings for owner(s) and party in interest by:	5/9/2014
◆ Owner(s) and party in interest attend hearing:	Yes (party in interest)
◆ Owner(s) and party in interest ordered to demolish structure by:	6/11/2014
◆ Filed Lis Pendens:	6/27/2014
◆ Owner(s) have not repaired, or complied with order to demolish.	
◆ Structure occupied:	Yes, occupant(s) will be relocated prior to demolition.
◆ Demolition cost:	\$10,271
◆ Lien will be placed on the property for the cost of Demolition.	

NOTIFICATION TO OWNER

Owner and parties of interest have been advised that failure to comply with the Order to Demolish the structure would result in City Council being requested to approve demolition by the City and a lien being placed on the property for the cost of demolition.

OPTIONS

IN-REM REPAIR	REHAB TO CITY STANDARD	REPLACEMENT HOUSING	DEMOLITION
Estimated In-Rem Repair Cost: \$48,450	Acquisition & Rehabilitation Cost (Existing structure: 1,586 sq. ft. total) Economic Life: 15-20 years Estimated cost-\$158,903	New Replacement Structure Cost (Structure: 1,586 sq. ft. total) Economic Life: 50 years Estimated cost-\$199,308	Demolition Cost \$10,271
In-Rem Repair is not recommended because the In-Rem Repair cost is greater than 65% of the tax value.	Acquisition: Tax values: - Structure: \$ 56,900 - Garage/Shed/Porch: \$ 3,400 Land: \$ <u>10,000</u> Total Acquisition: \$ 70,300 Estimated Rehabilitation Cost: \$ 79,300 Outstanding Loans \$ 0 Property Taxes owed: \$ 6,540 Interest on Taxes owed: \$ <u>2,763</u> Total: \$ 88,603	Acquisition: Tax values: - Structure: \$ 56,900 - Garage/Shed/Porch: \$ 3,400 - Land: \$ <u>10,000</u> Total Acquisition: \$ 70,300 New structure: \$ 109,434 Demolition: \$ 10,271 Outstanding Loans: \$ 0 Property Taxes owed: \$ 6,540 Interest on Taxes owed: \$ <u>2,763</u> Total: \$ 129,008	

RECOMMENDATION FOR DEMOLITION

Demolition is recommended because:

- Estimated In-Rem Repair cost of: \$48,450 (\$30.54 /sq. ft.), which is 85.149% of the structure tax value, which is \$56,900.
- City rehab costs analysis shows that rehabilitation is not feasible because the cost is prohibitive.
- New construction analysis shows that new construction is not feasible because the cost is prohibitive.
- Violations include: Structural, electrical, plumbing and heating violations: Flooring and sub-structure is loose, rotted, or missing in several places. Holes in interior ceiling/wall covering. Windows inoperable. Areas of exterior trim and siding decayed. Roof covering loose/damaged. Wall framing not structurally sound. Decayed roof sheathing. Unsafe electrical wiring. Drain piping damaged. No heat source provided.
- The building is 66 years old and consists of 1,586 square feet total.
- A new 1,586 sq. ft. structure can be built for \$109,434.

2219 Carmine Street

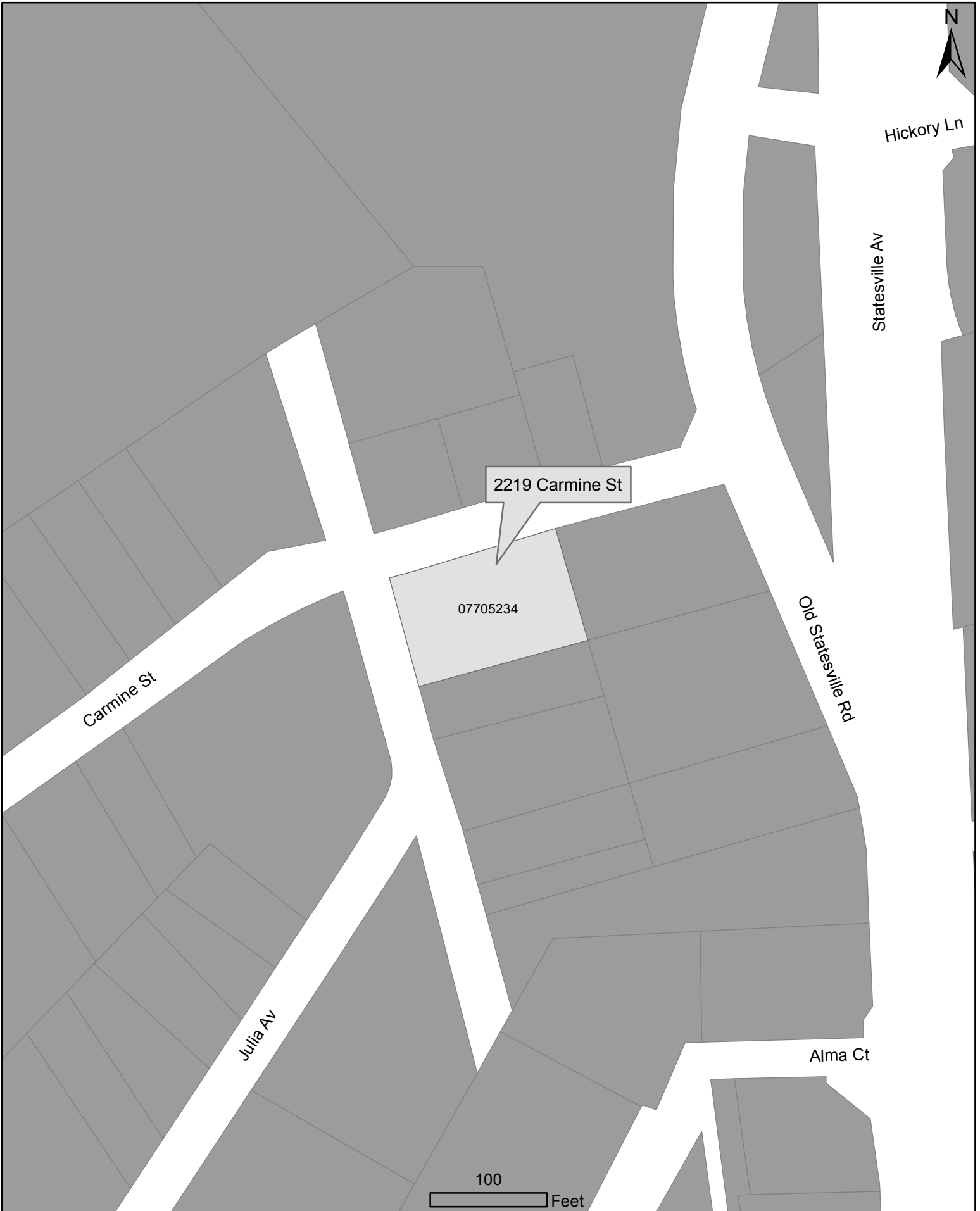

2219 Carmine Street



ORDINANCE

AN ORDINANCE ORDERING THE DEMOLITION AND REMOVAL OF THE DWELLING AT 2101 EDISON STREET PURSUANT TO THE HOUSING CODE OF THE CITY OF CHARLOTTE AND ARTICLE 19, PART 6, CHAPTER 160A OF THE GENERAL STATUTES OF NORTH CAROLINA, SAID BUILDING BEING THE PROPERTY OF YOBO ERIK MAVWELA 408 JONES STREET CHARLOTTE, NC 28208

WHEREAS, the dwelling located at 2101 Edison Street in the City of Charlotte has been found by the Code Enforcement Official of the City of Charlotte to be in violation of the Housing Code of the City of Charlotte and the owners thereof have been ordered to demolish and remove said dwelling; and

WHEREAS, said owner(s) have failed to comply in a timely fashion.

NOW, THEREFORE, BE IT ORDAINED by the City Council of the City of Charlotte, North Carolina, that the Code Enforcement Official of the City of Charlotte is hereby ordered to cause the demolition and removal of the dwelling located at 2101 Edison Street in the City of Charlotte in accordance with the Housing Code of the City of Charlotte. This Ordinance shall become effective upon its adoption.

APPROVED AS TO FORM:

Senior Assistant City Attorney

GENERAL INFORMATION	
Property Address	2101 Edison Street
Neighborhood	Neighborhood Profile Area 363
Council District	#1
Owner(s)	Yobo Erik Mavwela
Owner(s) Address	408 Jones Street Charlotte, NC 28208
KEY FACTS	
Focus Area	Housing & Neighborhood Development & Community Safety Plan
CODE ENFORCEMENT INFORMATION	
◆ Reason for Inspection:	Field Observation
◆ Date of the Inspection:	5/15/2013
◆ Owner notified of Complaint and Notice of Hearing by advertisement and certified mail by:	6/15/2013
◆ Held hearings for owner by:	7/17/2013
◆ Owner attend hearing:	No
◆ Filed Lis Pendens:	8/2/2013
◆ Owner ordered to demolish structure by:	8/21/2013
◆ Title report received:	9/18/2013
◆ Owner issued Supplemental Order to repair by:	9/26/2013
◆ Owner issued 2 nd Supplemental Order to repair by:	11/6/2013
◆ Owner have not repaired, or complied with order to demolish.	
◆ Title search updated:	8/4/2014
◆ Structure occupied:	No
◆ Demolition cost:	\$6,850
◆ Lien will be placed on the property for the cost of Demolition.	

NOTIFICATION TO OWNER

Owner and parties of interest have been advised that failure to comply with the Order to Demolish the structure would result in City Council being requested to approve demolition by the City and a lien being placed on the property for the cost of demolition.

OPTIONS

IN-REM REPAIR	REHAB TO CITY STANDARD	REPLACEMENT HOUSING	DEMOLITION
Estimated In-Rem Repair Cost: \$33,990	Acquisition & Rehabilitation Cost (Existing structure: 1,305 sq. ft. total) Economic Life: 15-20 years Estimated cost-\$102,641	New Replacement Structure Cost (Structure: 1,305 sq. ft. total) Economic Life: 50 years Estimated cost-\$134,331	Demolition Cost \$6,850
In-Rem Repair is not recommended because the In-Rem Repair cost is greater than 65% of the tax value.	Acquisition: Tax values: - Structure: \$ 29,600 - Garage/Shed/Porch: \$ 100 Land: \$ <u>7,000</u> Total Acquisition: \$ 36,700 Estimated Rehabilitation Cost: \$ 65,205 Outstanding Loans \$ 0 Property Taxes owed: \$ 693 Interest on Taxes owed: \$ <u>43</u> Total: \$ 65,941	Acquisition: Tax values: - Structure: \$ 29,600 - Garage/Shed/Porch: \$ 100 - Land: \$ <u>7,000</u> Total Acquisition: \$ 36,700 New structure: \$ 90,045 Demolition: \$ 6,850 Outstanding Loans: \$ 0 Property Taxes owed: \$ 693 Interest on Taxes owed: \$ <u>43</u> Total: \$ 97,631	

RECOMMENDATION FOR DEMOLITION

Demolition is recommended because:

- Estimated In-Rem Repair cost of: \$33,990 (\$26.04 /sq. ft.), which is 114.831% of the structure tax value, which is \$29,600.
- City rehab costs analysis shows that rehabilitation is not feasible because the cost is prohibitive.
- New construction analysis shows that new construction is not feasible because the cost is prohibitive.
- Violations include: Structural, electrical, plumbing and heating violations: Flooring and sub-structure is loose, rotted, or missing in several places. Holes and cracks in ceiling/wall covering throughout. Roof covering loose/damaged. Damaged entry door. Decayed exterior trim. Electrical wiring cut/missing. Plumbing fixtures missing. Heating equipment not operational.
- The building is 70 years old and consists of 1,305 square feet total.
- A new 1,305 sq. ft. structure can be built for \$29,600.

2101 Edison Street

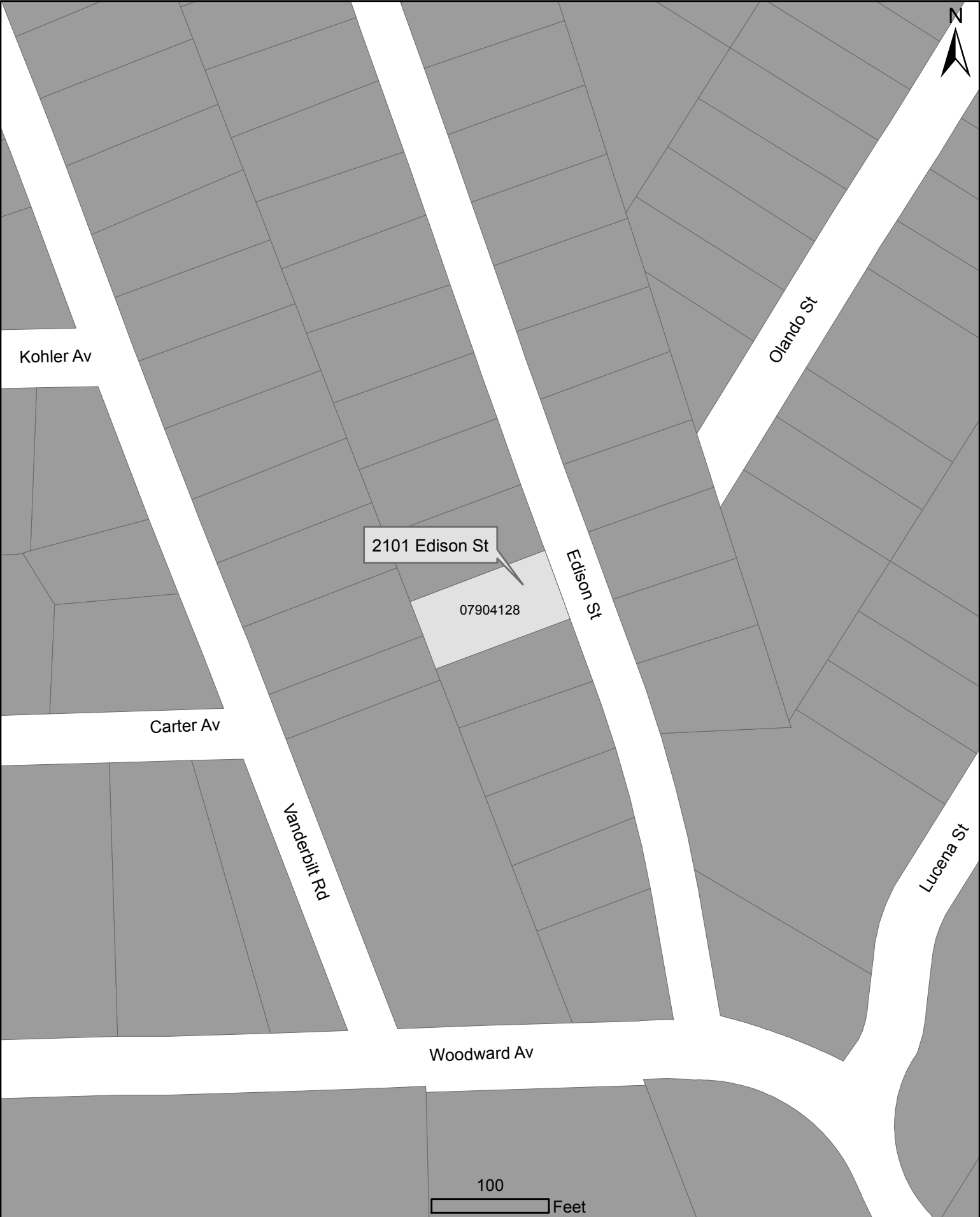

2101 Edison Street



ORDINANCE

AN ORDINANCE ORDERING THE DEMOLITION AND REMOVAL OF THE DWELLING AT 4233 GLENWOOD DRIVE PURSUANT TO THE HOUSING CODE OF THE CITY OF CHARLOTTE AND ARTICLE 19, PART 6, CHAPTER 160A OF THE GENERAL STATUTES OF NORTH CAROLINA, SAID BUILDING BEING THE PROPERTY OF THE ESTATE OF CATHIE D. CLINE C/O ANTHONY L. GIORDANO, GUARDIAN 319 SOUTH SHARON AMITY ROAD SUITE 230 CHARLOTTE, NC 28211

WHEREAS, the dwelling located at 4233 Glenwood Drive in the City of Charlotte has been found by the Code Enforcement Official of the City of Charlotte to be in violation of the Housing Code of the City of Charlotte and the owners thereof have been ordered to demolish and remove said dwelling; and

WHEREAS, said owner(s) have failed to comply in a timely fashion.

NOW, THEREFORE, BE IT ORDAINED by the City Council of the City of Charlotte, North Carolina, that the Code Enforcement Official of the City of Charlotte is hereby ordered to cause the demolition and removal of the dwelling located at 4233 Glenwood Drive in the City of Charlotte in accordance with the Housing Code of the City of Charlotte. This Ordinance shall become effective upon its adoption.

APPROVED AS TO FORM:

Senior Assistant City Attorney

GENERAL INFORMATION	
Property Address	4233 Glenwood Drive
Neighborhood	Neighborhood Profile Area 385
Council District	#2
Owner(s)	The Estate of Cathie D. Cline c/o Anthony L. Giordano, Guardian
Owner(s) Address	319 South Sharon Amity Road Suite 230 Charlotte, NC 28211
KEY FACTS	
Focus Area	Housing & Neighborhood Development & Community Safety Plan
CODE ENFORCEMENT INFORMATION	
◆ Reason for Inspection:	Field Observation
◆ Date of the Inspection:	4/28/2014
◆ Title report received, revealing parties in interest:	5/28/2014
◆ Owner(s) and parties in interest notified of Complaint and Notice of Hearing by advertisement and certified mail by:	6/18/2014
◆ Held hearings for owner(s) and parties in interest by:	7/16/2014
◆ Owner(s) and parties in interest attend hearing:	No
◆ Filed Lis Pendens:	7/25/20014
◆ Owner(s) and parties in interest ordered to demolish structure by:	8/15/2014
◆ Owner(s) have not repaired, or complied with order to demolish.	
◆ Structure occupied:	No
◆ Demolition cost:	\$6,997
◆ Lien will be placed on the property for the cost of Demolition.	

NOTIFICATION TO OWNER

Owner and parties of interest have been advised that failure to comply with the Order to Demolish the structure would result in City Council being requested to approve demolition by the City and a lien being placed on the property for the cost of demolition.

OPTIONS

IN-REM REPAIR	REHAB TO CITY STANDARD	REPLACEMENT HOUSING	DEMOLITION
Estimated In-Rem Repair Cost: \$30,125	Acquisition & Rehabilitation Cost (Existing structure: 1,112 sq. ft. total) Economic Life: 15-20 years Estimated cost-\$148,569	New Replacement Structure Cost (Structure: 1,112 sq. ft. total) Economic Life: 50 years Estimated cost-\$176,694	Demolition Cost \$6,997
In-Rem Repair is not recommended because the In-Rem Repair cost is greater than 65% of the tax value.	Acquisition: Tax values: - Structure: \$ 42,500 - Garage/Shed/Porch: \$ 200 Land: \$ 48,967* Total Acquisition: \$ 91,667 Estimated Rehabilitation Cost: \$ 55,600 Outstanding Loans \$ 0 Property Taxes owed: \$ 1,302* Interest on Taxes owed: \$ 0 Total: \$ 56,902	Acquisition: Tax values: - Structure: \$ 42,500 - Garage/Shed/Porch: \$ 200 - Land: \$ 48,967* Total Acquisition: \$ 91,667 New structure: \$ 76,728 Demolition: \$ 6,997 Outstanding Loans: \$ 0 Property Taxes owed: \$ 1,302* Interest on Taxes owed: \$ 0 Total: \$ 85,027	

RECOMMENDATION FOR DEMOLITION

Demolition is recommended because:

- Estimated In-Rem Repair cost of: \$30,125 (\$27.09 /sq. ft.), which is 70.882% of the structure tax value, which is \$42,500.
- City rehab costs analysis shows that rehabilitation is not feasible because the cost is prohibitive.
- New construction analysis shows that new construction is not feasible because the cost is prohibitive.
- Violations include: Structural, electrical, plumbing and heating violations: Holes in ceiling covering. Broken window panes. Damaged entry door. Electrical fixtures missing. Electrical wiring cut/missing in areas. Plumbing fixtures missing. No potable water supply. Drain lines missing. Heating equipment missing.
- The building is 63 years old and consists of 1,112 square feet total.
- A new 1,112 sq. ft. structure can be built for \$76,728.
- * There are 3 buildings on this one parcel; therefore the amount of land value and taxes have been calculated using one-third (1/3) of the total for the parcel.

4233 Glenwood Drive



4233 Glenwood Drive



ORDINANCE

AN ORDINANCE ORDERING THE DEMOLITION AND REMOVAL OF THE STRUCTURE AT 1920 NEWLAND ROAD PURSUANT TO THE HOUSING CODE OF THE CITY OF CHARLOTTE AND ARTICLE 19, PART 6, CHAPTER 160A OF THE GENERAL STATUTES OF NORTH CAROLINA, SAID STRUCTURE BEING THE PROPERTY OF KNOWN AND UNKNOWN HEIRS OF HOGAN JACKSON, PHYLLIS YOUNG-WOODARD, MARCELLA BAKER 5538 SABLE STREET DENVER, CO 80239

WHEREAS, the structure located at 1920 Newland Road in the City of Charlotte has been found by the Code Enforcement Official of the City of Charlotte to be in violation of the Housing Code of the City of Charlotte and the owners thereof have been ordered to demolish and remove said structure; and

WHEREAS, said owner(s) have failed to comply in a timely fashion.

NOW, THEREFORE, BE IT ORDAINED by the City Council of the City of Charlotte, North Carolina, that the Code Enforcement Official of the City of Charlotte is hereby ordered to cause the demolition and removal of the structure located at 1920 Newland Road in the City of Charlotte in accordance with the Housing Code of the City of Charlotte. This Ordinance shall become effective upon its adoption.

APPROVED AS TO FORM:

Senior Assistant City Attorney

GENERAL INFORMATION	
Property Address	1920 Newland Road
Neighborhood	Neighborhood Profile Area 374
Council District	#2
Owner(s)	Known and Unknown Heirs of Hogan Jackson Phyllis Young-Woodard Marcella Baker
Owner(s) Address	5538 Sable Street Denver, CO 80239
KEY FACTS	
Focus Area	Housing & Neighborhood Development & Community Safety Plan
CODE ENFORCEMENT INFORMATION	
◆ Reason for Inspection:	Field Observation
◆ Date of the Inspection:	1/6/2014
◆ Title report received:	1/20/2014
◆ Owner(s) notified of Complaint and Notice of Hearing by advertisement and certified mail by:	2/7/2014
◆ Held hearings for owner(s) by:	2/26/2014
◆ Owner(s) attend hearing:	No
◆ Filed Lis Pendens:	
◆ Owner(s) ordered to demolish structure by:	4/28/2014
◆ Discovered additional owner(s)	
◆ Owner(s) notified of Complaint and Notice of Hearing by advertisement and certified mail by:	6/2/2014
◆ Held hearings for owner(s) by:	6/18/2014
◆ Owner(s) attend hearing:	No
◆ Owner(s) ordered to demolish structure by:	8/27/2014
◆ Owner(s) have not repaired, or complied with order to demolish.	
◆ Structure occupied:	No
◆ Demolition cost:	\$5,000
◆ Lien will be placed on the property for the cost of Demolition.	

NOTIFICATION TO OWNER

Owner and parties of interest have been advised that failure to comply with the Order to Demolish the structure would result in City Council being requested to approve demolition by the City and a lien being placed on the property for the cost of demolition.

OPTIONS

IN-REM REPAIR	REHAB TO CITY STANDARD	REPLACEMENT HOUSING	DEMOLITION
Estimated In-Rem Repair Cost: \$5,000	Acquisition & Rehabilitation Cost N/A	New Replacement Structure Cost N/A	Demolition Cost \$5,000
In-Rem Repair is not recommended because this structure is a foundation.	Acquisition and rehabilitation are not applicable, because this structure is a foundation.	Replace housing is not applicable, because this structure is only a foundation.	

RECOMMENDATION FOR DEMOLITION

- . Demolition is recommended because:
- Estimated In-Rem Repair cost of: \$5,000, NBS utilized a salvage value of \$50.00 for the foundation since it has no tax assessed value.
 - City rehab costs analysis shows that rehabilitation is not feasible because the cost is prohibitive.
 - New construction analysis shows that new construction is not feasible because the cost is prohibitive.
 - Condition(s) include: The structure has conditions attracting insects or rodents, conditions creating a fire hazard, conditions constituting a threat to children, being used by vagrants
 - Age of the structure is unknown.

1920 Newland Road



1920 Newland Rd

07704303

Odessa Av

Irma St

Keller Av

Jennings St

Newland Rd

Kennesaw Dr

100

Feet

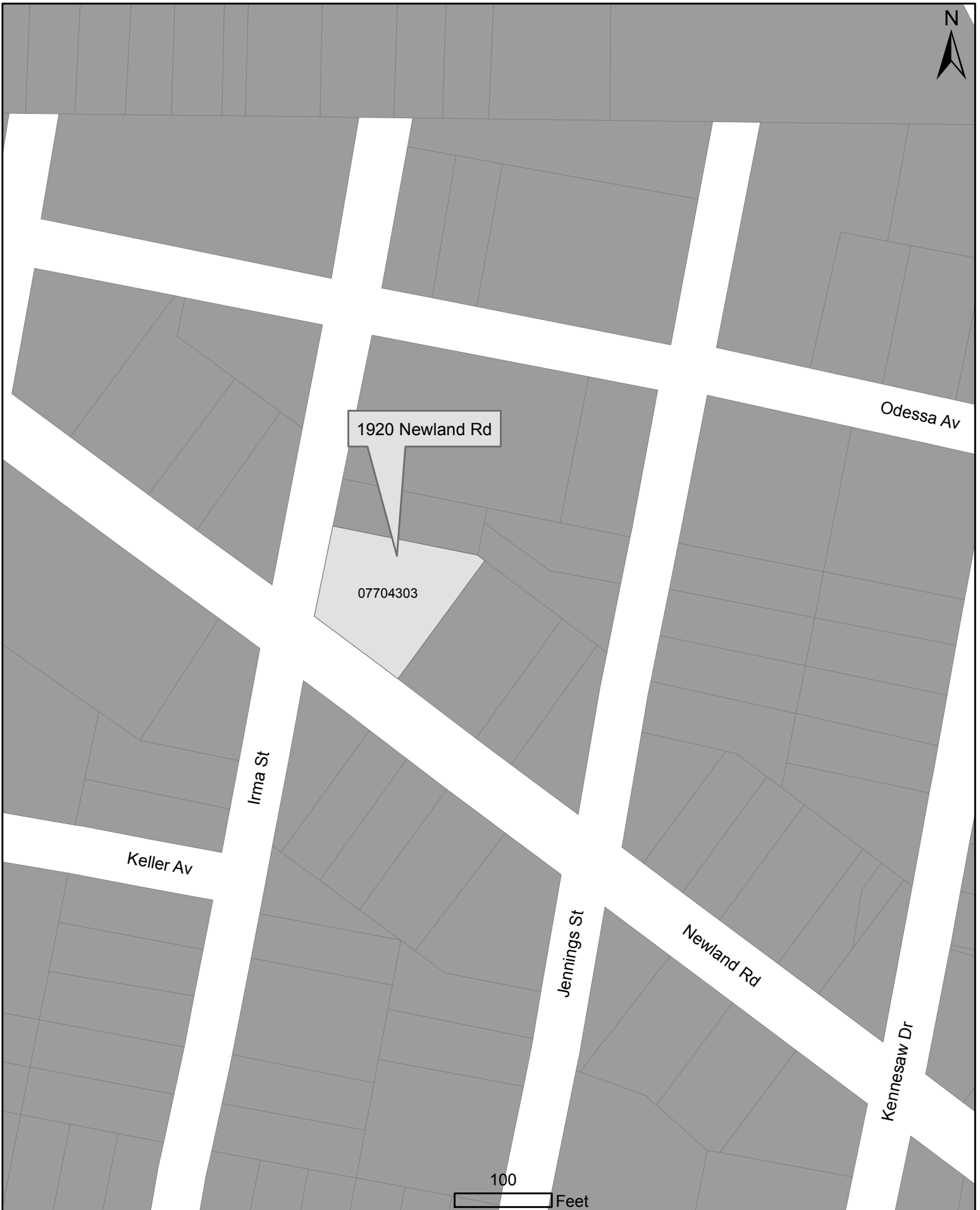

1920 Newland Road



ORDINANCE

AN ORDINANCE ORDERING THE DEMOLITION AND REMOVAL OF THE DWELLING AT 634 NORTHWAY DRIVE PURSUANT TO THE HOUSING CODE OF THE CITY OF CHARLOTTE AND ARTICLE 19, PART 6, CHAPTER 160A OF THE GENERAL STATUTES OF NORTH CAROLINA, SAID BUILDING BEING THE PROPERTY OF HEIRS OF CHARLIE LYNNAH (VERONIQUE B. GUY, YINDRA T. LYNNAH AND CHARLES A. LYNNAH) 634 NORTHWAY DRIVE CHARLOTTE, NC 28208

WHEREAS, the dwelling located at 634 Northway Drive in the City of Charlotte has been found by the Code Enforcement Official of the City of Charlotte to be in violation of the Housing Code of the City of Charlotte and the owners thereof have been ordered to demolish and remove said dwelling; and

WHEREAS, said owner(s) have failed to comply in a timely fashion.

NOW, THEREFORE, BE IT ORDAINED by the City Council of the City of Charlotte, North Carolina, that the Code Enforcement Official of the City of Charlotte is hereby ordered to cause the demolition and removal of the dwelling located at 634 Northway Drive in the City of Charlotte in accordance with the Housing Code of the City of Charlotte. This Ordinance shall become effective upon its adoption.

APPROVED AS TO FORM:

Senior Assistant City Attorney

GENERAL INFORMATION	
Property Address	634 Northway Drive
Neighborhood	Neighborhood Profile Area 385
Council District	#2
Owner(s)	Heirs of Charlie Lynah, (Veronique B. Guy, Yindra T. Lynah and Charles A. Lynah)
Owner(s) Address	634 Northway Drive Charlotte, NC 28208
KEY FACTS	
Focus Area	Housing & Neighborhood Development & Community Safety Plan
CODE ENFORCEMENT INFORMATION	
◆ Reason for Inspection:	Field Observation
◆ Date of the Inspection:	1/31/2014
◆ Title report received, revealing parties in interest:	2/24/2014
◆ Owner(s) and parties in interest notified of Complaint and Notice of Hearing by advertisement and certified mail by:	4/8/2014
◆ Held hearings for owner(s) and parties in interest by:	4/21/2014
◆ Owner(s) and parties in interest attend hearing:	No
◆ Filed Lis Pendens:	5/9/2014
◆ Owner(s) and parties in interest ordered to demolish structure by:	5/21/2014
◆ Owner(s) have not repaired, or complied with order to demolish.	
◆ Structure occupied:	No
◆ Demolition cost:	\$4,925
◆ Lien will be placed on the property for the cost of Demolition.	

NOTIFICATION TO OWNER

Owner and parties of interest have been advised that failure to comply with the Order to Demolish the structure would result in City Council being requested to approve demolition by the City and a lien being placed on the property for the cost of demolition.

OPTIONS

IN-REM REPAIR	REHAB TO CITY STANDARD	REPLACEMENT HOUSING	DEMOLITION
Estimated In-Rem Repair Cost: \$29,780	Acquisition & Rehabilitation Cost (Existing structure: 920 sq. ft. total) Economic Life: 15-20 years Estimated cost-\$102,765	New Replacement Structure Cost (Structure: 1,000 sq. ft. total) Economic Life: 50 years Estimated cost-\$130,690	Demolition Cost \$4,925
In-Rem Repair is not recommended because the In-Rem Repair cost is greater than 65% of the tax value.	Acquisition: Tax values: - Structure: \$ 37,500 - Garage/Shed/Porch: \$ 0 Land: \$ <u>10,800</u> Total Acquisition: \$ 48,300 Estimated Rehabilitation Cost: \$ 46,000 Outstanding Loans \$ 0 Property Taxes owed: \$ 2,431 Interest on Taxes owed: \$ <u>6,034</u> Total: \$ 54,465	Acquisition: Tax values: - Structure: \$ 37,500 - Garage/Shed/Porch: \$ 0 - Land: \$ <u>10,800</u> Total Acquisition: \$ 48,300 New structure: \$ 69,000 Demolition: \$ 4,925 Outstanding Loans: \$ 0 Property Taxes owed: \$ 2,431 Interest on Taxes owed: \$ <u>6,034</u> Total: \$ 82,390	

RECOMMENDATION FOR DEMOLITION

Demolition is recommended because:

- Estimated In-Rem Repair cost of: \$29,780 (\$32.36 /sq. ft.), which is 79.413% of the structure tax value, which is \$37,500.
- City rehab costs analysis shows that rehabilitation is not feasible because the cost is prohibitive.
- New construction analysis shows that new construction is not feasible because the cost is prohibitive.
- Violations include: Structural, electrical, plumbing and heating violations: Flooring not reasonably level. Broken window panes. Ceiling covering moisture damaged. Windows not reasonably weather tight. Electrical switches hanging out of wall. Leaking water supply pipe. Heating equipment and water heater not operational.
- The building is 66 years old and consists of 920 square feet total.
- A new 1,000 sq. ft. structure can be built for \$69,000.

634 Northway Drive



634 Northway Dr

06305354

Northway Dr

Westway Dr

Freedom Dr

100

Feet

Thomasboro Dr

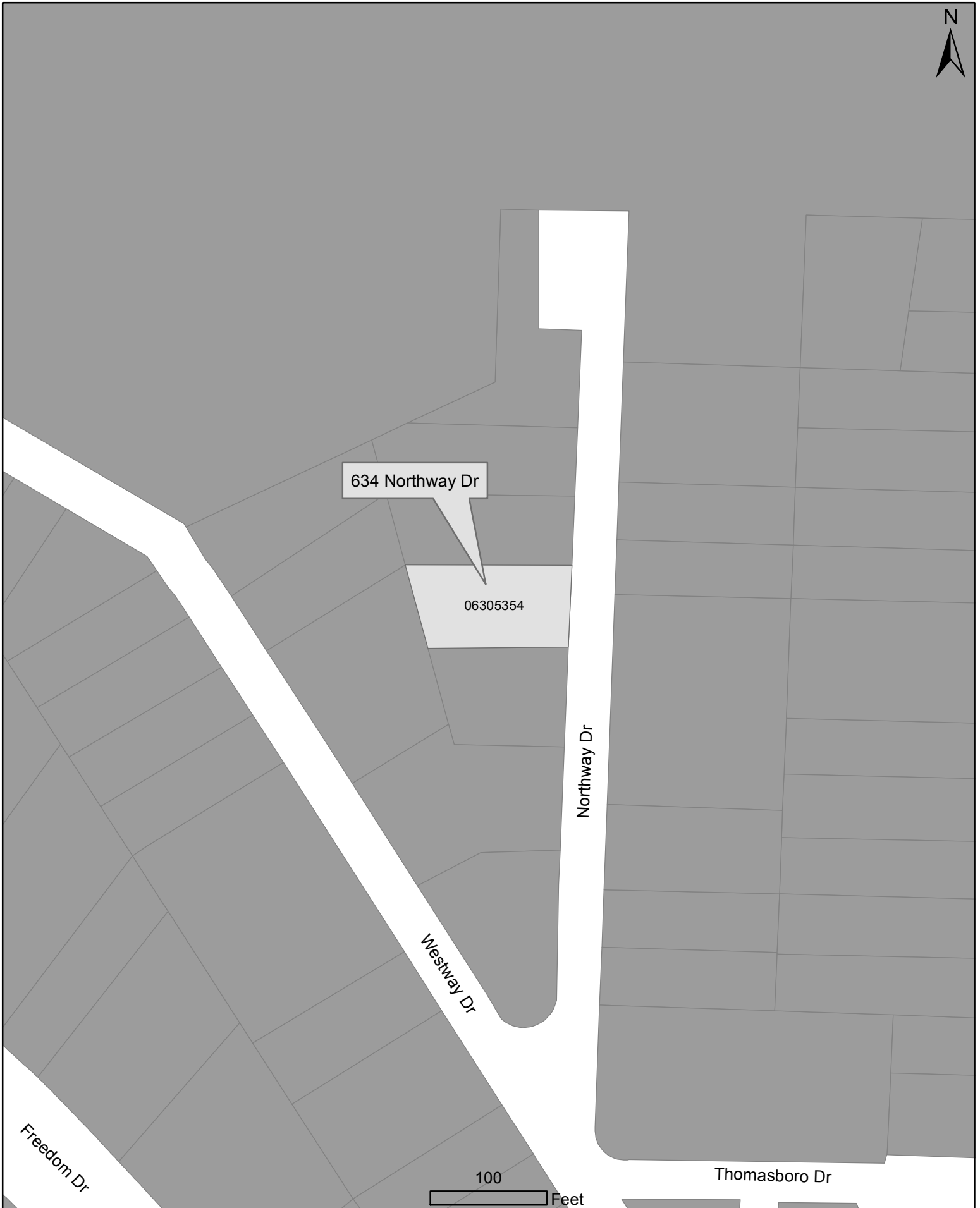

634 Northway Drive



ORDINANCE

AN ORDINANCE ORDERING THE DEMOLITION AND REMOVAL OF THE DWELLING AT 5727 PHILLIPS STREET PURSUANT TO THE HOUSING CODE OF THE CITY OF CHARLOTTE AND ARTICLE 19, PART 6, CHAPTER 160A OF THE GENERAL STATUTES OF NORTH CAROLINA, SAID BUILDING BEING THE PROPERTY OF SAMUEL PROPERTIES, LLC 5608 HOWARD STREET CHARLOTTE, NC 28269

WHEREAS, the dwelling located at 5727 Phillips Street in the City of Charlotte has been found by the Code Enforcement Official of the City of Charlotte to be in violation of the Housing Code of the City of Charlotte and the owners thereof have been ordered to demolish and remove said dwelling; and

WHEREAS, said owner(s) have failed to comply in a timely fashion.

NOW, THEREFORE, BE IT ORDAINED by the City Council of the City of Charlotte, North Carolina, that the Code Enforcement Official of the City of Charlotte is hereby ordered to cause the demolition and removal of the dwelling located at 5727 Phillips Street in the City of Charlotte in accordance with the Housing Code of the City of Charlotte. This Ordinance shall become effective upon its adoption.

APPROVED AS TO FORM:

Senior Assistant City Attorney

GENERAL INFORMATION	
Property Address	5727 Phillips Street
Neighborhood	Neighborhood Profile Area 305
Council District	#2
Owner(s)	Samuel Properties, LLC
Owner(s) Address	5608 Howard Street Charlotte, NC 28269
KEY FACTS	
Focus Area	Housing & Neighborhood Development & Community Safety Plan
CODE ENFORCEMENT INFORMATION	
◆ Reason for Inspection:	Field Observation
◆ Title report received, revealing parties in interest:	7/1/2014
◆ Date of the Inspection:	7/24/2014
◆ Owner(s) and parties in interest notified of Complaint and Notice of Hearing by advertisement and certified mail by:	7/10/2014
◆ Held hearings for owner(s) and parties in interest by:	8/4/2014
◆ Owner(s) and parties in interest attend hearing:	No
◆ Filed Lis Pendens:	9/25/2014
◆ Owner(s) and parties in interest ordered to demolish structure by:	9/12/2014
◆ Owner(s) and parties in interest granted an extension to comply by:	9/29/2014
◆ Owner(s) have not repaired, or complied with order to demolish.	
◆ Structure occupied:	No
◆ Demolition cost:	\$7,925
◆ Lien will be placed on the property for the cost of Demolition.	

NOTIFICATION TO OWNER

Owner and parties of interest have been advised that failure to comply with the Order to Demolish the structure would result in City Council being requested to approve demolition by the City and a lien being placed on the property for the cost of demolition.

OPTIONS

IN-REM REPAIR	REHAB TO CITY STANDARD	REPLACEMENT HOUSING	DEMOLITION
Estimated In-Rem Repair Cost: \$67,062	Acquisition & Rehabilitation Cost (Existing structure: 1,520 sq. ft. total) Economic Life: 15-20 years Estimated cost-\$129,767	New Replacement Structure Cost (Structure: 1,520 sq. ft. total) Economic Life: 50 years Estimated cost-\$166,572	Demolition Cost \$7,925
In-Rem Repair is not recommended because the In-Rem Repair cost is greater than 65% of the tax value.	Acquisition: Tax values: - Structure: \$ 45,500 - Garage/Shed/Porch: \$ 0 Land: \$ 8,100 Total Acquisition: \$ 53,600 Estimated Rehabilitation Cost: \$ 76,000 Outstanding Loans \$ 0 Property Taxes owed: \$ 167 Interest on Taxes owed: \$ 0 Total: \$ 76,167	Acquisition: Tax values: - Structure: \$ 45,500 - Garage/Shed/Porch: \$ 0 - Land: \$ 8,100 Total Acquisition: \$ 53,600 New structure: \$ 104,880 Demolition: \$ 7,925 Outstanding Loans: \$ 0 Property Taxes owed: \$ 167 Interest on Taxes owed: \$ 0 Total: \$ 112,972	

RECOMMENDATION FOR DEMOLITION

Demolition is recommended because:

- Estimated In-Rem Repair cost of: \$67,062 (\$44.11 /sq. ft.), which is 147.389% of the structure tax value, which is \$45,500.
- City rehab costs analysis shows that rehabilitation is not feasible because the cost is prohibitive.
- New construction analysis shows that new construction is not feasible because the cost is prohibitive.
- Violations include: Structural, electrical, plumbing and heating violations: Decayed floor sills. Broken window panes. Ceiling and wall covering missing. Roof and wall framing decayed. Electrical wiring missing. No plumbing or fixtures installed. Heating equipment and water heater missing.
- The building is 93 years old and consists of 1,520 square feet total.
- A new 1,520 sq. ft. structure can be built for \$104,880.

5727 Phillips Street

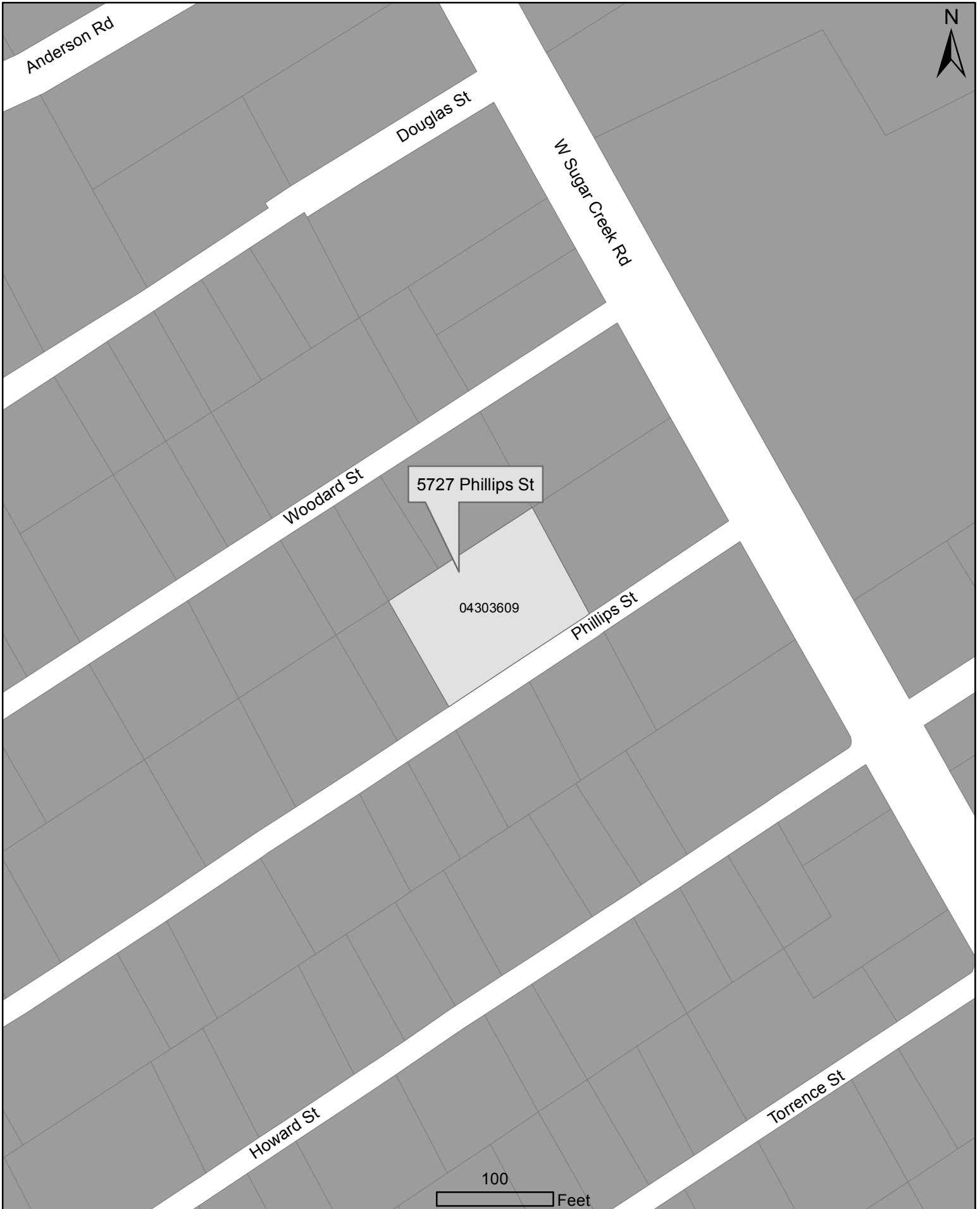

5727 Phillips Street



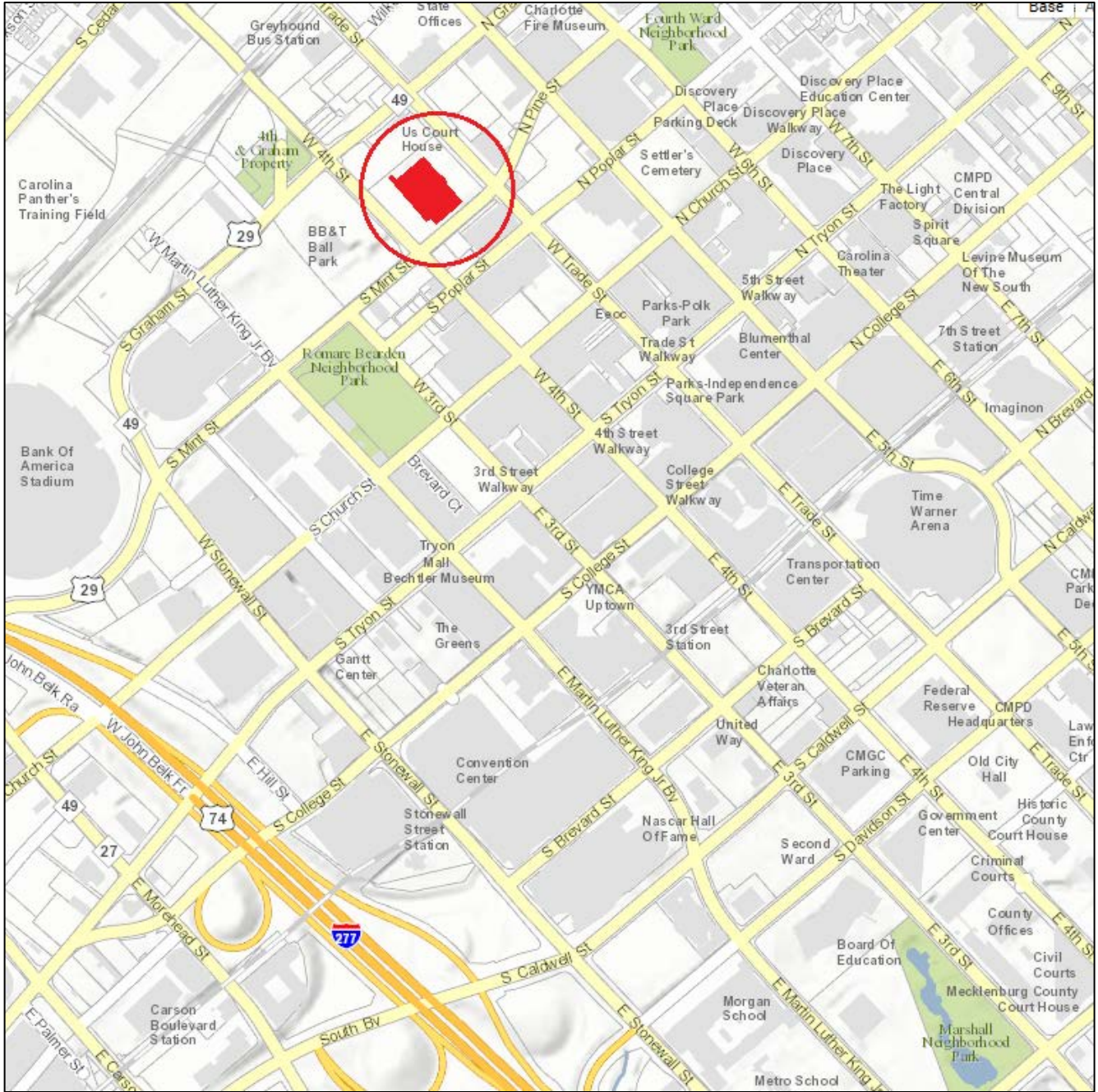

**Location Map: Jonas Federal Courthouse Lease Extension
(Council District 2)**