BROWN - GRIER ROAD

BROWN - GRIER ROAD
PUBLIC MEETING MAP

FEBRUARY 16, 2017
SCALE: 1" = 50'

CALYX ENGINEERS + CONSULTANTS

CHARLOTTE

BEGIN PROJECT

END PROJECT

1. JOSE LEIVAN AND WIFE, MARIA M. CABRERA DE LEIVAN
2. ROBERT RALPH GRIER, JR. AND WIFE, [illegible]
3. HUYNH LE AND HUSBAND PHU DINH AND LAN K. DINH
4. CHRISTOPHER MICHAEL PASCLOW
5. [illegible] AND WIFE, [illegible]
6. LONG THANH TRAN AND WIFE, CHRISTINE VANETTE TRAN
7. MELISSA DAWN KNICELY-BERRY
8. JOHN P. MEOLOUSAKIS AND WIFE, MARIA D. QUINTANILLA GALINDO
9. JOHN P. MEOLOUSAKIS AND WIFE, ELIZABETH M. MEOLOUSAKIS
10. FLOYD O. CAMPBELL AND WIFE, FRANCESS B. CAMPBELL

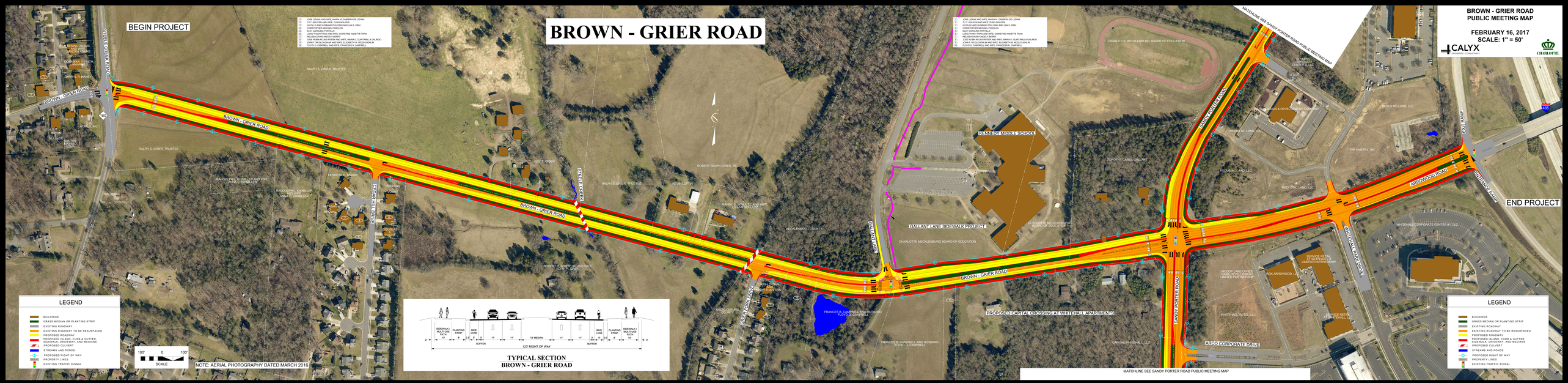

LEGEND

- BUILDINGS
- GRASS MEDIAN OR PLANTING STRIP
- EXISTING ROADWAY
- EXISTING ROADWAY TO BE RESURFACED
- PROPOSED ROADWAY
- PROPOSED CURB, CURB & GUTTER, SIDEWALK, DRIVEWAY, AND MEDIANS
- PROPOSED CULVERT
- STREAMS AND PONDS
- PROPOSED RIGHT OF WAY
- PROPERTY LINES
- EXISTING TRAFFIC SIGNAL

100' 0 100'
SCALE

NOTE: AERIAL PHOTOGRAPHY DATED MARCH 2016

TYPICAL SECTION
BROWN - GRIER ROAD

LEGEND

- BUILDINGS
- GRASS MEDIAN OR PLANTING STRIP
- EXISTING ROADWAY
- EXISTING ROADWAY TO BE RESURFACED
- PROPOSED ROADWAY
- PROPOSED CURB, CURB & GUTTER, SIDEWALK, DRIVEWAY, AND MEDIANS
- PROPOSED CULVERT
- STREAMS AND PONDS
- PROPOSED RIGHT OF WAY
- PROPERTY LINES
- EXISTING TRAFFIC SIGNAL

MATCHLINE SEE SANDY PORTER ROAD PUBLIC MEETING MAP