



Addendum No. 1

Date: June 16, 2023
Solicitation Number: FY23-ITBCON-38
Title: Collective Storm Drainage Improvement Project Series Z
Issued by: Katherine Osborne
Katherine.Osborne@charlottenc.gov

Bidders should acknowledge receipt of this addendum on the Execution of Bid Form. Failure to acknowledge receipt of this addendum may result in the bid not being considered.

All Bidders are responsible for monitoring CLTWater's Contracting Opportunities website (<https://www.charlottenc.gov/Growth-and-Development/Doing-Business>) for additional changes or clarifications.

Modifications to the Invitation to Bid:

#	ITB Section # and Name	Page	Modification
1	BID FORM AND SUPPLEMENTS	Page 2	Line item 6 "SP-5" quantity is hereby reduced from 2 to 1.
2	BID FORM AND SUPPLEMENTS	Page 2	Line item 7 "SP-06" quantity is hereby reduced from 2 to 1.
3	BID FORM AND SUPPLEMENTS	Page 2	Line item 16 "SP-07R" quantity is hereby reduced from 46 to 41.
4	PLANS/DRAWINGS	Sheet 3	Sheet 3 is hereby deleted and replaced with Sheet 3 – Addendum No. 1
5	PLANS/DRAWINGS	Sheet 4	Sheet 4 is hereby deleted and replaced with Sheet 4 – Addendum No. 1

**A revised electronic bid data sheet will be available on our contract's opportunities website.*

Questions and Responses

1. **Question:** The actual length of the 9' x 6' RCBC appears to be 40 LF +/- . Please clarify?

Response: Reference item #3 of the modifications to the invitation to bid.



2 Question: items #6 and #7 the bid qty is 2 LS, for each. Please clarify?

Response: Reference item #1 and #2 of the modifications to the invitation to bid.

3 Question: In reference to Item 57 – Invasive Species Removal, is this item anticipated to be utilized at both sites? Is there indication of the invasive species to be removed?

Response: Reference Sheet 5 of plans.

----- END OF ADDENDUM NO. 1 -----

ATTACHMENTS

- **Electronic Bid Data – Addendum No. 1**
- **Sheet 3 – Addendum No. 1**
- **Sheet 4 – Addendum No. 1**

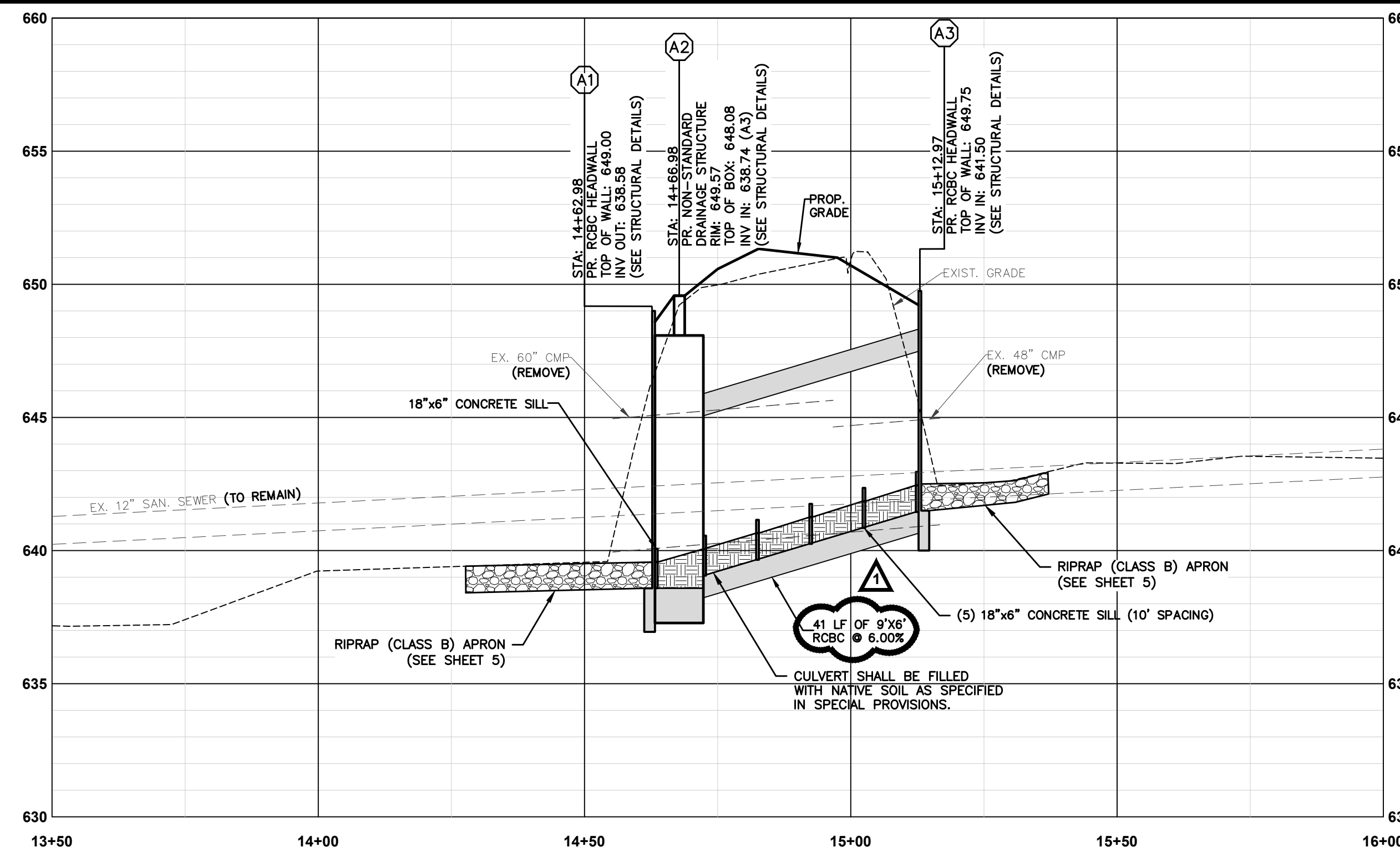

LINE "A"

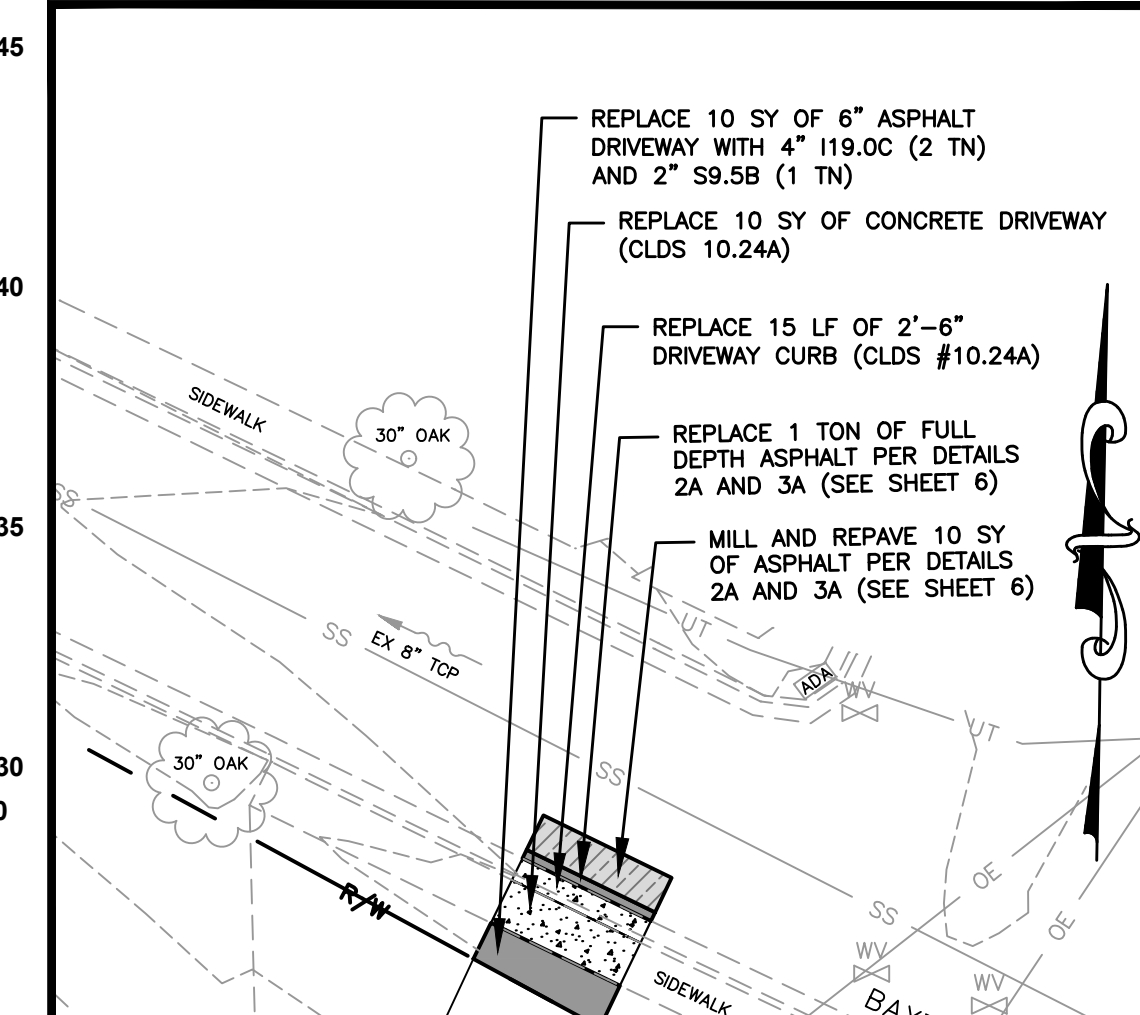

EXISTING SANITARY SEWER TABLE

NAME	RIM	INVERT	OUT
EX-MH-A	647.70	12" PVC W: 639.83	12" PVC W: 639.68
EX-MH-B	648.29	12" PVC W: 638.47	12" PVC W: 638.29
EX-MH-C	658.74	12" PVC W: 644.93	12" PVC W: 644.90

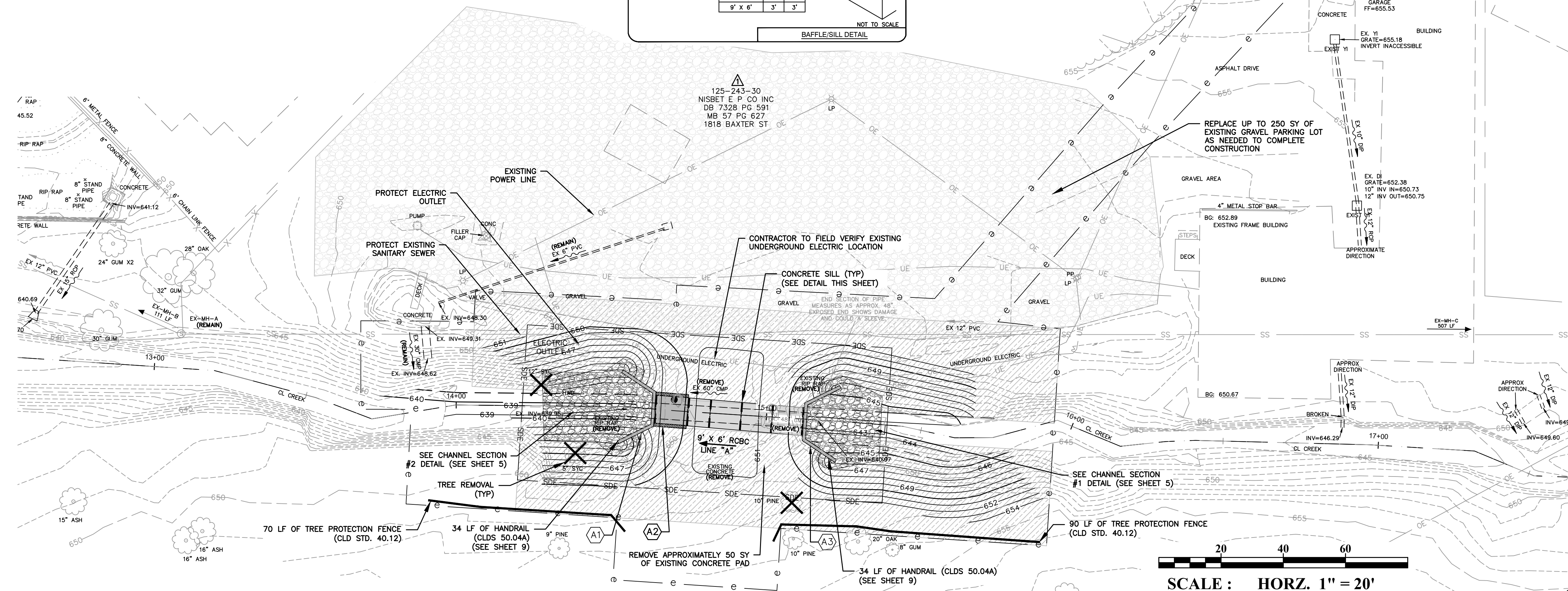
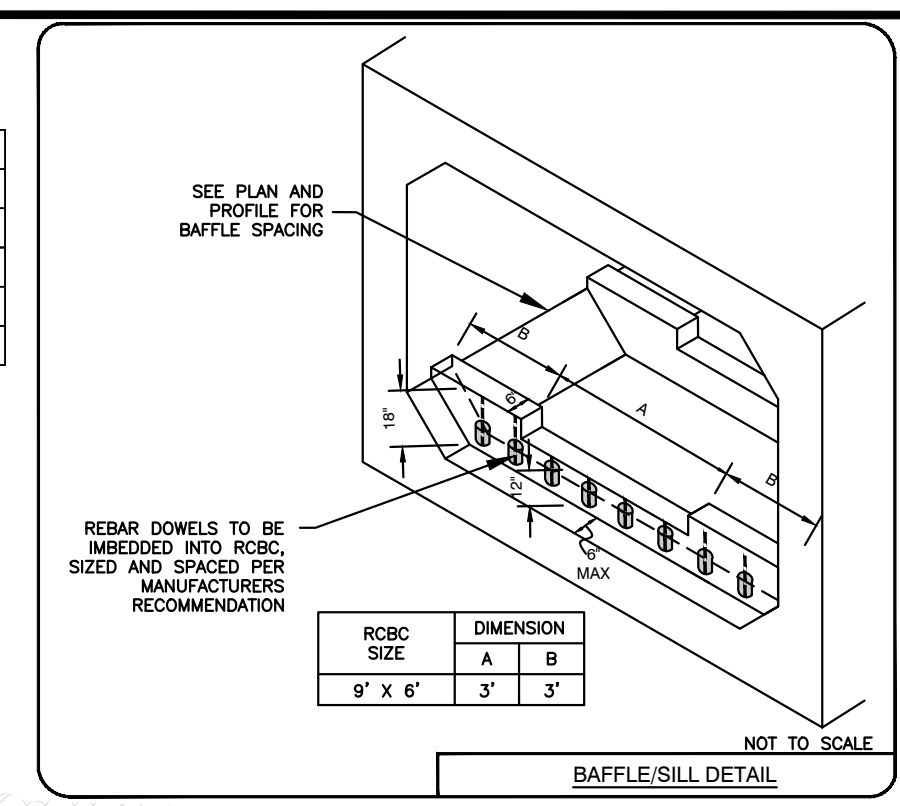

SCALE: HORZ. 1" = 20'



NO.	DATE	BY	DESCRIPTION
1	06/15/23	SEE	RCBC LENGTH REVISED

Dewberry
 N.C. REGISTRATION # F-0929
 Dewberry Engineers Inc.
 1000 CORNERS PARKWAY
 SUITE 200
 CHARLOTTE, NC 28269-9797
 PHONE (704) 526-9927
 FAX (704) 526-9927



COLLECTIVE SDIP SERIES Z

1818 BAXTER STREET

PLAN AND PROFILE

SHEET **4** OF **25**

