

I, JACKIE W. BRIM, CERTIFY THAT THIS PLAT WAS PREPARED UNDER MY SUPERVISION AND THAT THE PLAT WAS PREPARED FOR THE PURPOSE OF EASEMENTS ONLY, AND IS NOT INTENDED TO BE A BOUNDARY SURVEY OF PROPERTY SHOWN.

JACKIE W. BRIM, Notary Public L.S. L-4348 DATE

State of North Carolina  
County of Mecklenburg

I, \_\_\_\_\_, Review Officer of Mecklenburg County, certify that the map or plat to which this certification is affixed meets all statutory requirements for recording.

Review Officer \_\_\_\_\_ Date \_\_\_\_\_

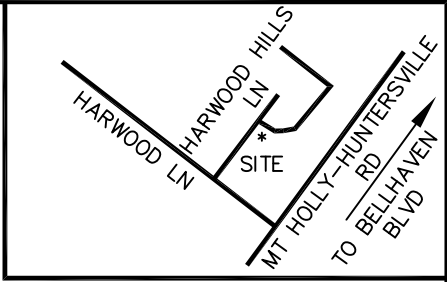
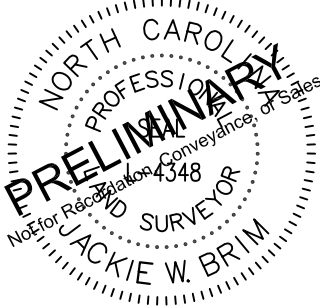

VICINITY MAP  
Not to Scale

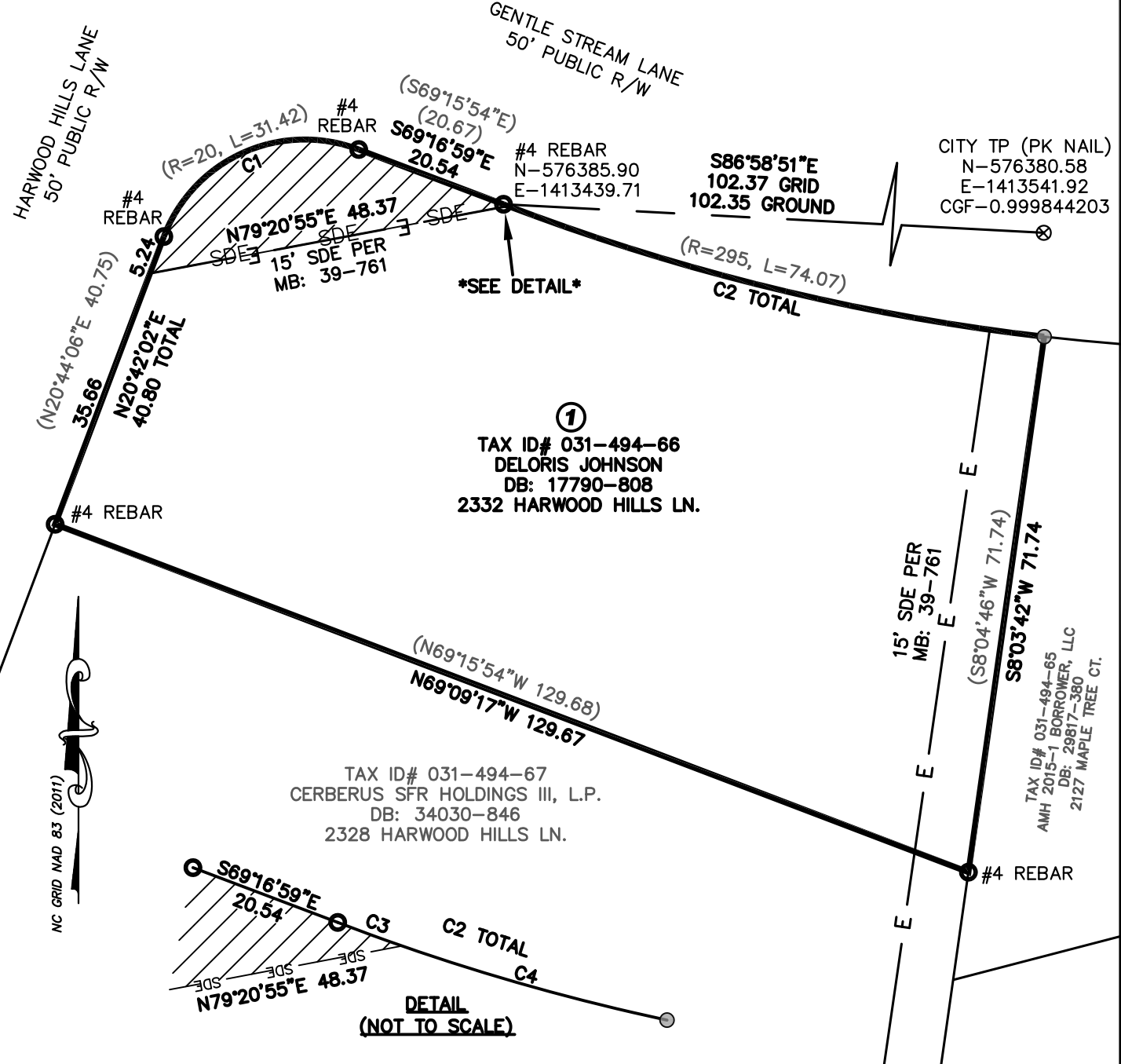

- NOTES:
- 1) BEARINGS AND DISTANCES SHOWN IN PARENTHESES ARE BASED ON RECORDED INFORMATION, MB: 39-761.
  - 2) TOTAL AREA 7,616 SQ.FT.
  - 3) E TO BE ACCEPTED AS STORM DRAINAGE EASEMENT(SDE) 434 SQ.FT.
  - 4) AREA REMAINING 7,616 SQ.FT.

LEGEND

REBAR OR PIPE FOUND  
CITY CONTROL POINT  
CALCULATED POINT  
LINES SURVEYED  
LINES NOT SURVEYED  
EASEMENT AS DESCRIBED  
STORM DRAINAGE EASEMENT (SDE)

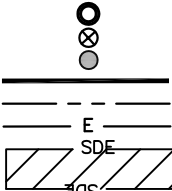

Curve Table				
Curve #	Length	Radius	CHORD BEARING	CHORD
C1	31.48	20.00	N65°56'06"E	28.33
C2	74.06	295.00	S76°14'34"E	73.87
C3	0.66	295.00	S69°06'52"E	0.66
C4	73.40	295.00	S76°18'25"E	73.21



CHARLOTTE

DEPARTMENT OF GENERAL SERVICES

REVISIONS		2332 HARWOOD HILLS LN. STORM DRAINAGE IMPROVEMENT PROJECT	JOB NO. SWDES10521
			FILE NO.
<div>0<div>SCALE</div><div>1"=20'</div><div>20'</div></div>		OWNER: DELORIS JOHNSON 2332 HARWOOD HILLS LN. CHARLOTTE, MECKLENBURG CO., NC	SHEET 1
DRAWN BY: JBB			OF 1
DATE:		CHECKED BY: GAI SURVEY SUPVR.	

P:\oodpro\Surpro\SWATER\MAINT\HARWOOD HILLS\2332\Preliminary Folder\plots\parcel 1 2332 harwood hills in plot.DWG

P:\acodpro\Surpro\SWATER\MAINT\HARWOOD HILLS\2332\Preliminary Folder\plots\parcel 1 2332 harwood hills in plot.DWG